

# Valiant TMS



Company / customer	Volvo Trucks NA	
Project description	P6700 Underbody Structure - Robot Cell 2V02	
drawing number	22-16151	
Commission	Volvo Trucks North America	
Manufacturer (company)	Valiant TMS	
Project name	=2V02&MFS-PNEU	
Type	P6700 Underbody Structure - Robot Cell 2V02	
Created on	1/24/2018	
Edit date	1/11/2023	by (short name) MKLEPADLO
		Number of pages 183

Date	1/6/2023	Volvo Trucks North America	Valiant TMS	Title page / cover sheet	Drawing name:	=	
Ed.	MKLEPADLO				=2V02&MFS-PNEU	+	
Appr		P6700 Underbody Structure - Robot Cell 2V02			Document type:	Project nr:	
Modification	Date	Name	Original	Replacement of	MAA	22-16151	Page 1
				Replaced by			183
				Scale 1:1			

# Table of contents

Column X: An automatically generated page was edited

F06\_001

Page	Page description	supplementary page field	Date	Edited by	X
&MAA/1	Title page / cover sheet		1/6/2023	MKLEPADLO	
&MAB/1	Table of contents : &MAA/1 - &MFS=V1AR41UQ41KF1+V1AR41UQ41/11		1/11/2023	MKLEPADLO	
&MAB/2	Table of contents : &MFS=V1AR41UQ41UQ1+V1AR41UQ41/1 - &MFS=V1GM2UQ51KF1+V1GM2UQ51/11		1/11/2023	MKLEPADLO	
&MAB/3	Table of contents : &MFS=V1GM2UQ51KF2+V1GM2UQ51/5 - &MFS=V1UQ51UQ3+V1UQ51/1		1/11/2023	MKLEPADLO	
&MAB/4	Table of contents : &MFS=V1UQ51UQ4+V1UQ51/1 - &MFS=V1WR1UQ51UQ3+V1WR1UQ51/1		1/11/2023	MKLEPADLO	
&MAB/5	Table of contents : &MFS=V1WR1UQ51UQ4+V1WR1UQ51/1 - &MPB+V1AR12UQ41/1		1/11/2023	MKLEPADLO	
&MAB/6	Table of contents : &MPB+V1AR41UQ41/1 - &MAZ/4		1/11/2023	MKLEPADLO	
&MFS=KH0+KH0/1	Incoming air supply		1/11/2023	MKLEPADLO	
&MFS=V1AR11UQ41KF1+V1AR11UQ41/1	AIR SUPPLY GRIPPER		1/11/2023	MKLEPADLO	
&MFS=V1AR11UQ41KF1+V1AR11UQ41/5	AIR SUPPLY		1/11/2023	MKLEPADLO	
&MFS=V1AR11UQ41KF1+V1AR11UQ41/1	AIR SUPPLY		1/11/2023	MKLEPADLO	
&MFS=V1AR11UQ41UQ1+V1AR11UQ41/1	Common RH Grippers		1/11/2023	MKLEPADLO	
&MFS=V1AR11UQ41UQ2+V1AR11UQ41/1	L290 RH Gripper 1		1/11/2023	MKLEPADLO	
&MFS=V1AR11UQ41UQ3+V1AR11UQ41/1	L290 RH Gripper 2		1/11/2023	MKLEPADLO	
&MFS=V1AR11UQ41UQ4+V1AR11UQ41/1	L230/320 RH Grippers		1/11/2023	MKLEPADLO	
&MFS=V1AR11UQ41UQ5+V1AR11UQ41/1	Common LH Grippers		1/11/2023	MKLEPADLO	
&MFS=V1AR11UQ41UQ6+V1AR11UQ41/1	L290 LH Gripper 1		1/11/2023	MKLEPADLO	
&MFS=V1AR11UQ41UQ7+V1AR11UQ41/1	L290 LH Gripper 2		1/11/2023	MKLEPADLO	
&MFS=V1AR11UQ41UQ8+V1AR11UQ41/1	L230/320 LH Grippers		1/11/2023	MKLEPADLO	
&MFS=V1AR12UQ41KF1+V1AR12UQ41/1	AIR SUPPLY GRIPPER		1/11/2023	MKLEPADLO	
&MFS=V1AR12UQ41KF1+V1AR12UQ41/5	AIR SUPPLY		1/11/2023	MKLEPADLO	
&MFS=V1AR12UQ41KF1+V1AR12UQ41/1	AIR SUPPLY		1/11/2023	MKLEPADLO	
&MFS=V1AR12UQ41UQ1+V1AR12UQ41/1	Common Shot Pin		1/11/2023	MKLEPADLO	
&MFS=V1AR12UQ41UQ2+V1AR12UQ41/1	Common Grippers		1/11/2023	MKLEPADLO	
&MFS=V1AR12UQ41UQ3+V1AR12UQ41/1	L230/290/320 Grippers		1/11/2023	MKLEPADLO	
&MFS=V1AR12UQ41UQ4+V1AR12UQ41/1	L290/320 Grippers		1/11/2023	MKLEPADLO	
&MFS=V1AR12UQ41UQ5+V1AR12UQ41/1	L230/320 Grippers		1/11/2023	MKLEPADLO	
&MFS=V1AR12UQ41UQ6+V1AR12UQ41/1	L290 Grippers		1/11/2023	MKLEPADLO	
&MFS=V1AR12UQ41UQ7+V1AR12UQ41/1	L320 Grippers		1/11/2023	MKLEPADLO	
&MFS=V1AR12UQ41UQ8+V1AR12UQ41/1	L290/320 Shot Pin		1/11/2023	MKLEPADLO	
&MFS=V1AR41UQ41KF1+V1AR41UQ41/1	AIR SUPPLY GRIPPER		1/11/2023	MKLEPADLO	
&MFS=V1AR41UQ41KF1+V1AR41UQ41/5	AIR SUPPLY		1/11/2023	MKLEPADLO	
&MFS=V1AR41UQ41KF1+V1AR41UQ41/1	AIR SUPPLY		1/11/2023	MKLEPADLO	

&MAA/1

2

Date	1/11/2023	Volvo Trucks North America	Valiant TMS	Table of contents : &MAA/1 - &MFS=V1AR41UQ41KF1+V1AR41UQ41/11	Drawing name: =2V02&MFS-PNEU	=
Ed.	MKLEPADLO	P6700 Underbody Structure - Robot Cell 2V02	Scale 1:1		Document type: MAB	Project nr: 22-16151
Appr						
Modification	Date	Name	Original			183

# Table of contents

Column X: An automatically generated page was edited

F06\_001

Page	Page description	supplementary page field	Date	Edited by	X
&MFS=V1AR41UQ41UQ1+V1AR41UQ41/	Common Grippers		1/11/2023	MKLEPADLO	
&MFS=V1AR41UQ41UQ2+V1AR41UQ41/	L290/320 Grippers		1/11/2023	MKLEPADLO	
&MFS=V1AR42UQ41KF1+V1AR42UQ41/	AIR SUPPLY GRIPPER		1/11/2023	MKLEPADLO	
&MFS=V1AR42UQ41KF1+V1AR42UQ41/	AIR SUPPLY		1/11/2023	MKLEPADLO	
&MFS=V1AR42UQ41KF1+V1AR42UQ41/	AIR SUPPLY		1/11/2023	MKLEPADLO	
&MFS=V1AR42UQ41UQ1+V1AR42UQ41/	Common Grippers 1		1/11/2023	MKLEPADLO	
&MFS=V1AR42UQ41UQ2+V1AR42UQ41/	Common Grippers 2		1/11/2023	MKLEPADLO	
&MFS=V1GL11+KH1/1	Incoming air supply (Fixture)		1/11/2023	MKLEPADLO	
&MFS=V1GL11UQ51KF1+V1GL11UQ51/	AIR SUPPLY CONFIGURATION		1/11/2023	MKLEPADLO	
&MFS=V1GL11UQ51KF1+V1GL11UQ51/	AIR SUPPLY		1/11/2023	MKLEPADLO	
&MFS=V1GL11UQ51UQ1+V1GL11UQ51/	Pallet Stop Station #1 Load		1/11/2023	MKLEPADLO	
&MFS=V1GL11UQ51UQ9+V1GL11UQ51/	Pallet Stop Station #9 Pre-Load		1/11/2023	MKLEPADLO	
&MFS=V1GL11UQ51UQx+V1GL11UQ51/	Spare QN3		1/11/2023	MKLEPADLO	
&MFS=V1GL11UQ51UQxx+V1GL11UQ51/	Spare QN4		1/11/2023	MKLEPADLO	
&MFS=V1GM1+KH1/1	Incoming air supply (Fixture)		1/11/2023	MKLEPADLO	
&MFS=V1GM1UQ51KF1+V1GM1UQ51/	AIR SUPPLY CONFIGURATION		1/11/2023	MKLEPADLO	
&MFS=V1GM1UQ51KF1+V1GM1UQ51/	AIR SUPPLY		1/11/2023	MKLEPADLO	
&MFS=V1GM1UQ51KF2+V1GM1UQ51/	AIR SUPPLY CONFIGURATION		1/11/2023	MKLEPADLO	
&MFS=V1GM1UQ51KF2+V1GM1UQ51/	AIR SUPPLY		1/11/2023	MKLEPADLO	
&MFS=V1GM1UQ51UQ1+V1GM1UQ51/	Model Select X-Slide Mid Pos Stops		1/11/2023	MKLEPADLO	
&MFS=V1GM1UQ51UQ2+V1GM1UQ51/	Model Select X-Slides		1/11/2023	MKLEPADLO	
&MFS=V1GM1UQ51UQ3+V1GM1UQ51/	L230 Model Shot Pins		1/11/2023	MKLEPADLO	
&MFS=V1GM1UQ51UQ4+V1GM1UQ51/	L320 Model Clamps		1/11/2023	MKLEPADLO	
&MFS=V1GM1UQ51UQ5+V1GM1UQ51/	Common Clamps 1		1/11/2023	MKLEPADLO	
&MFS=V1GM1UQ51UQ6+V1GM1UQ51/	Common Clamps 2		1/11/2023	MKLEPADLO	
&MFS=V1GM1UQ51UQ7+V1GM1UQ51/	Common Shot Pins		1/11/2023	MKLEPADLO	
&MFS=V1GM1UQ51UQ8+V1GM1UQ51/	Common Slide Units		1/11/2023	MKLEPADLO	
&MFS=V1GM1UQ51UQx1+V1GM1UQ51/	Spare		1/11/2023	MKLEPADLO	
&MFS=V1GM1UQ51UQx2+V1GM1UQ51/	Spare		1/11/2023	MKLEPADLO	
&MFS=V1GM1UQ51UQx3+V1GM1UQ51/	Spare		1/11/2023	MKLEPADLO	
&MFS=V1GM2+KH1/1	Incoming air supply (Fixture)		1/11/2023	MKLEPADLO	
&MFS=V1GM2UQ51KF1+V1GM2UQ51/	AIR SUPPLY CONFIGURATION		1/11/2023	MKLEPADLO	
&MFS=V1GM2UQ51KF1+V1GM2UQ51/	AIR SUPPLY		1/11/2023	MKLEPADLO	

# Table of contents

Column X: An automatically generated page was edited

F06\_001

Page	Page description	supplementary page field	Date	Edited by	X
&MFS=V1GM2UQ51KF2+V1GM2UQ51/5	AIR SUPPLY CONFIGURATION		1/11/2023	MKLEPADLO	
&MFS=V1GM2UQ51KF2+V1GM2UQ51/1	AIR SUPPLY		1/11/2023	MKLEPADLO	
&MFS=V1GM2UQ51KF3+V1GM2UQ51/5	AIR SUPPLY CONFIGURATION		1/11/2023	MKLEPADLO	
&MFS=V1GM2UQ51KF3+V1GM2UQ51/1	AIR SUPPLY		1/11/2023	MKLEPADLO	
&MFS=V1GM2UQ51UQ1+V1GM2UQ51/1	Common Part Positioners/Clamps 1		1/11/2023	MKLEPADLO	
&MFS=V1GM2UQ51UQ2+V1GM2UQ51/1	Daycab Clamps 1		1/11/2023	MKLEPADLO	
&MFS=V1GM2UQ51UQ3+V1GM2UQ51/1	Common Clamps 2		1/11/2023	MKLEPADLO	
&MFS=V1GM2UQ51UQ4+V1GM2UQ51/1	Common Clamps 3		1/11/2023	MKLEPADLO	
&MFS=V1GM2UQ51UQ5+V1GM2UQ51/1	Common Clamps 4		1/11/2023	MKLEPADLO	
&MFS=V1GM2UQ51UQ6+V1GM2UQ51/1	Common Clamps 5		1/11/2023	MKLEPADLO	
&MFS=V1GM2UQ51UQ7+V1GM2UQ51/1	Daycab Clamps 2		1/11/2023	MKLEPADLO	
&MFS=V1GM2UQ51UQ8+V1GM2UQ51/1	Common Clamps 6		1/11/2023	MKLEPADLO	
&MFS=V1GM2UQ51UQ9+V1GM2UQ51/1	L230/290/320 Clamps 1		1/11/2023	MKLEPADLO	
&MFS=V1GM2UQ51UQ10+V1GM2UQ51/1	Daycab Clamps 3		1/11/2023	MKLEPADLO	
&MFS=V1GM2UQ51UQ11+V1GM2UQ51/1	L230/290/320 Clamps 2		1/11/2023	MKLEPADLO	
&MFS=V1GM2UQ51UQ12+V1GM2UQ51/1	Common Shot Pins 1		1/11/2023	MKLEPADLO	
&MFS=V1GM2UQ51UQ13+V1GM2UQ51/1	Common Shot Pins 2		1/11/2023	MKLEPADLO	
&MFS=V1GM2UQ51UQ14+V1GM2UQ51/1	Daycab Shot Pins 1		1/11/2023	MKLEPADLO	
&MFS=V1GM2UQ51UQ15+V1GM2UQ51/1	L230/290/320 Shot Pins 1		1/11/2023	MKLEPADLO	
&MFS=V1GM2UQ51UQ16+V1GM2UQ51/1	Common Slide Units		1/11/2023	MKLEPADLO	
&MFS=V1GM2UQ51UQ17+V1GM2UQ51/1	Daycab/B-Dent Shot Pin		1/11/2023	MKLEPADLO	
&MFS=V1GM2UQ51UQ18+V1GM2UQ51/1	L230/290/320 Clamps 3		1/11/2023	MKLEPADLO	
&MFS=V1GM2UQ51UQx3+V1GM2UQ51/1	Spare		1/11/2023	MKLEPADLO	
&MFS=V1UQ51+KH1/1	Incoming air supply (Fixture)		1/11/2023	MKLEPADLO	
&MFS=V1UQ51KF1+V1UQ51/5	AIR SUPPLY CONFIGURATION		1/11/2023	MKLEPADLO	
&MFS=V1UQ51KF1+V1UQ51/11	AIR SUPPLY		1/11/2023	MKLEPADLO	
&MFS=V1UQ51KF2+V1UQ51/5	AIR SUPPLY CONFIGURATION		1/11/2023	MKLEPADLO	
&MFS=V1UQ51KF2+V1UQ51/11	AIR SUPPLY		1/11/2023	MKLEPADLO	
&MFS=V1UQ51KF3+V1UQ51/5	AIR SUPPLY CONFIGURATION		1/11/2023	MKLEPADLO	
&MFS=V1UQ51KF3+V1UQ51/11	AIR SUPPLY		1/11/2023	MKLEPADLO	
&MFS=V1UQ51UQ1+V1UQ51/1	Common Shotpins		1/11/2023	MKLEPADLO	
&MFS=V1UQ51UQ2+V1UQ51/1	Common Clamps 1		1/11/2023	MKLEPADLO	
&MFS=V1UQ51UQ3+V1UQ51/1	Common Clamps 2		1/11/2023	MKLEPADLO	

# Table of contents

Column X: An automatically generated page was edited

F06\_001

Page	Page description	supplementary page field	Date	Edited by	X
&MFS=V1UQ51UQ4+V1UQ51/1	L230/290/320 Part Positioner 1		1/11/2023	MKLEPADLO	
&MFS=V1UQ51UQ5+V1UQ51/1	L230 Part Positioner 1		1/11/2023	MKLEPADLO	
&MFS=V1UQ51UQ6+V1UQ51/1	L230/290/320 Clamp 1		1/11/2023	MKLEPADLO	
&MFS=V1UQ51UQ7+V1UQ51/1	L230/290/320 Part Positioner 2		1/11/2023	MKLEPADLO	
&MFS=V1UQ51UQ8+V1UQ51/1	L230 Part Positioner 2		1/11/2023	MKLEPADLO	
&MFS=V1UQ51UQ9+V1UQ51/1	L230/290/320 Clamp 4		1/11/2023	MKLEPADLO	
&MFS=V1UQ51UQ10+V1UQ51/1	Common LH Y-Slides		1/11/2023	MKLEPADLO	
&MFS=V1UQ51UQ11+V1UQ51/1	Common RH Y-Slides		1/11/2023	MKLEPADLO	
&MFS=V1UQ51UQ12+V1UQ51/1	L230/290/320 Clamps 2		1/11/2023	MKLEPADLO	
&MFS=V1UQ51UQ13+V1UQ51/1	L230/290/320 Clamps 3		1/11/2023	MKLEPADLO	
&MFS=V1UQ51UQ14+V1UQ51/1	L230/290/320 Shotpin		1/11/2023	MKLEPADLO	
&MFS=V1UQ51UQ15+V1UQ51/1	L230 Shotpins		1/11/2023	MKLEPADLO	
&MFS=V1UQ51UQ16+V1UQ51/1	L230 Clamps 3		1/11/2023	MKLEPADLO	
&MFS=V1UQ51UQ17+V1UQ51/1	L290 X-Slides		1/11/2023	MKLEPADLO	
&MFS=V1UQ51UQ18+V1UQ51/1	L290/320 Part Positioner 1		1/11/2023	MKLEPADLO	
&MFS=V1UQ51UQ19+V1UQ51/1	L290/320 Clamp 1		1/11/2023	MKLEPADLO	
&MFS=V1UQ51UQ20+V1UQ51/1	L290/320 Part Positioner 2		1/11/2023	MKLEPADLO	
&MFS=V1UQ51UQ21+V1UQ51/1	L290/320 Clamp 2		1/11/2023	MKLEPADLO	
&MFS=V1UQ51UQ22+V1UQ51/1	L290/320 Clamps 3		1/11/2023	MKLEPADLO	
&MFS=V1UQ51UQ23+V1UQ51/1	L230 Clamp 1		1/11/2023	MKLEPADLO	
&MFS=V1UQ51UQ24+V1UQ51/1	L230 Clamp 2		1/11/2023	MKLEPADLO	
&MFS=V1WR1+KH1/1	Incoming air supply (Fixture)		1/11/2023	MKLEPADLO	
&MFS=V1WR1UQ51KF1+V1WR1UQ51/5	AIR SUPPLY CONFIGURATION		1/11/2023	MKLEPADLO	
&MFS=V1WR1UQ51KF1+V1WR1UQ51/1	AIR SUPPLY		1/11/2023	MKLEPADLO	
&MFS=V1WR1UQ51KF2+V1WR1UQ51/5	AIR SUPPLY CONFIGURATION		1/11/2023	MKLEPADLO	
&MFS=V1WR1UQ51KF2+V1WR1UQ51/1	AIR SUPPLY		1/11/2023	MKLEPADLO	
&MFS=V1WR1UQ51KF3+V1WR1UQ51/5	AIR SUPPLY CONFIGURATION		1/11/2023	MKLEPADLO	
&MFS=V1WR1UQ51KF3+V1WR1UQ51/1	AIR SUPPLY		1/11/2023	MKLEPADLO	
&MFS=V1WR1UQ51KF4+V1WR1UQ51/5	AIR SUPPLY CONFIGURATION		1/11/2023	MKLEPADLO	
&MFS=V1WR1UQ51KF4+V1WR1UQ51/1	AIR SUPPLY		1/11/2023	MKLEPADLO	
&MFS=V1WR1UQ51UQ1+V1WR1UQ51/1	L290 Model LH X-Slide		1/11/2023	MKLEPADLO	
&MFS=V1WR1UQ51UQ2+V1WR1UQ51/1	Common LH Y-Slide		1/11/2023	MKLEPADLO	
&MFS=V1WR1UQ51UQ3+V1WR1UQ51/1	Common LH Y-Slide Lock		1/11/2023	MKLEPADLO	

Date	1/11/2023	Volvo Trucks North America	Valiant TMS	Table of contents : &MFS=V1UQ51UQ4+V1UQ51/1	Drawing name:	=		
Ed.	MKLEPADLO	P6700 Underbody Structure - Robot Cell 2V02	Scale 1:1	- &MFS=V1WR1UQ51UQ3+V1WR1UQ51/1	=2V02&MFS-PNEU	+		
Appr					Document type:	Project nr:	Page	4
Modification	Date	Name	Original	Replacement of	Replaced by	MAB	22-16151	183

# Table of contents

Column X: An automatically generated page was edited

F06\_001

Page	Page description	supplementary page field	Date	Edited by	X
&MFS=V1WR1UQ51UQ4+V1WR1UQ51/1	L290 Model LH Adapt		1/11/2023	MKLEPADLO	
&MFS=V1WR1UQ51UQ5+V1WR1UQ51/1	L290/320 Model LH Adapt 1		1/11/2023	MKLEPADLO	
&MFS=V1WR1UQ51UQ6+V1WR1UQ51/1	L290/320 Model LH Adapt 2		1/11/2023	MKLEPADLO	
&MFS=V1WR1UQ51UQ7+V1WR1UQ51/1	L320 Model LH Rotary Adapt		1/11/2023	MKLEPADLO	
&MFS=V1WR1UQ51UQ8+V1WR1UQ51/1	Common LH Clamps 1		1/11/2023	MKLEPADLO	
&MFS=V1WR1UQ51UQ9+V1WR1UQ51/1	Common LH Clamps 2		1/11/2023	MKLEPADLO	
&MFS=V1WR1UQ51UQ10+V1WR1UQ51/1	Common LH Clamp 3		1/11/2023	MKLEPADLO	
&MFS=V1WR1UQ51UQ11+V1WR1UQ51/1	L230 Model LH Shot Pin		1/11/2023	MKLEPADLO	
&MFS=V1WR1UQ51UQ12+V1WR1UQ51/1	L290/320 Model LH Clamp		1/11/2023	MKLEPADLO	
&MFS=V1WR1UQ51UQ13+V1WR1UQ51/1	L230 Model LH Clamp		1/11/2023	MKLEPADLO	
&MFS=V1WR1UQ51UQ14+V1WR1UQ51/1	Common LH Shot Pins		1/11/2023	MKLEPADLO	
&MFS=V1WR1UQ51UQ15+V1WR1UQ51/1	Common LH Clamps 4		1/11/2023	MKLEPADLO	
&MFS=V1WR1UQ51UQ16+V1WR1UQ51/1	Common LH Clamp 5		1/11/2023	MKLEPADLO	
&MFS=V1WR1UQ51UQ17+V1WR1UQ51/1	L290 Model RH X-Slide		1/11/2023	MKLEPADLO	
&MFS=V1WR1UQ51UQ18+V1WR1UQ51/1	Common RH Y-Slide		1/11/2023	MKLEPADLO	
&MFS=V1WR1UQ51UQ19+V1WR1UQ51/1	Common RH Y-Slide Lock		1/11/2023	MKLEPADLO	
&MFS=V1WR1UQ51UQ20+V1WR1UQ51/1	L290 Model RH Adapt		1/11/2023	MKLEPADLO	
&MFS=V1WR1UQ51UQ21+V1WR1UQ51/1	L290/320 Model RH Adapt 1		1/11/2023	MKLEPADLO	
&MFS=V1WR1UQ51UQ22+V1WR1UQ51/1	L290/320 Model RH Adapt 2		1/11/2023	MKLEPADLO	
&MFS=V1WR1UQ51UQ23+V1WR1UQ51/1	L320 Model RH Rotary Adapt		1/11/2023	MKLEPADLO	
&MFS=V1WR1UQ51UQ24+V1WR1UQ51/1	Common RH Clamps 1		1/11/2023	MKLEPADLO	
&MFS=V1WR1UQ51UQ25+V1WR1UQ51/1	Common RH Clamps 2		1/11/2023	MKLEPADLO	
&MFS=V1WR1UQ51UQ26+V1WR1UQ51/1	Common RH Clamp 3		1/11/2023	MKLEPADLO	
&MFS=V1WR1UQ51UQ27+V1WR1UQ51/1	L230 Model RH Shot Pin		1/11/2023	MKLEPADLO	
&MFS=V1WR1UQ51UQ28+V1WR1UQ51/1	L290/320 Model RH Clamp		1/11/2023	MKLEPADLO	
&MFS=V1WR1UQ51UQ29+V1WR1UQ51/1	L230 Model RH Clamp		1/11/2023	MKLEPADLO	
&MFS=V1WR1UQ51UQ30+V1WR1UQ51/1	Common RH Shot Pins		1/11/2023	MKLEPADLO	
&MFS=V1WR1UQ51UQ31+V1WR1UQ51/1	Common RH Clamps 4		1/11/2023	MKLEPADLO	
&MFS=V1WR1UQ51UQ32+V1WR1UQ51/1	Common RH Clamp 5		1/11/2023	MKLEPADLO	
&MPB+KH0/1	Parts list : FES.541495 - FES.8030308		1/6/2023	MKLEPADLO	
&MPB+KH1/1	Parts list : FES.MSB9-AQR:C2:J73:F8-WP-UL1 - FES.MSB9-AQT:C2:J73:F8-WP-UL1		1/6/2023	MKLEPADLO	
&MPB+V1AR11UQ41/1	Parts list : FES.51E-F33GCQPNMKBNMKBNMKB-D-UL1+GS2GZBA & 32P-TJQ-R-MBHBHBHBH-8J - FES.534658		1/6/2023	MKLEPADLO	
&MPB+V1AR12UQ41/1	Parts list : FES.51E-F33GCQPNMKBNMKBNMKB-D-UL1+GS2GZBA & 32P-TJQ-R-MBHBHBHBH-8J - FES.534658		1/6/2023	MKLEPADLO	



**A1**  
 541495  
 535025  
 541681  
 537133  
 8035544  
 572577  
 8030308

From drop point

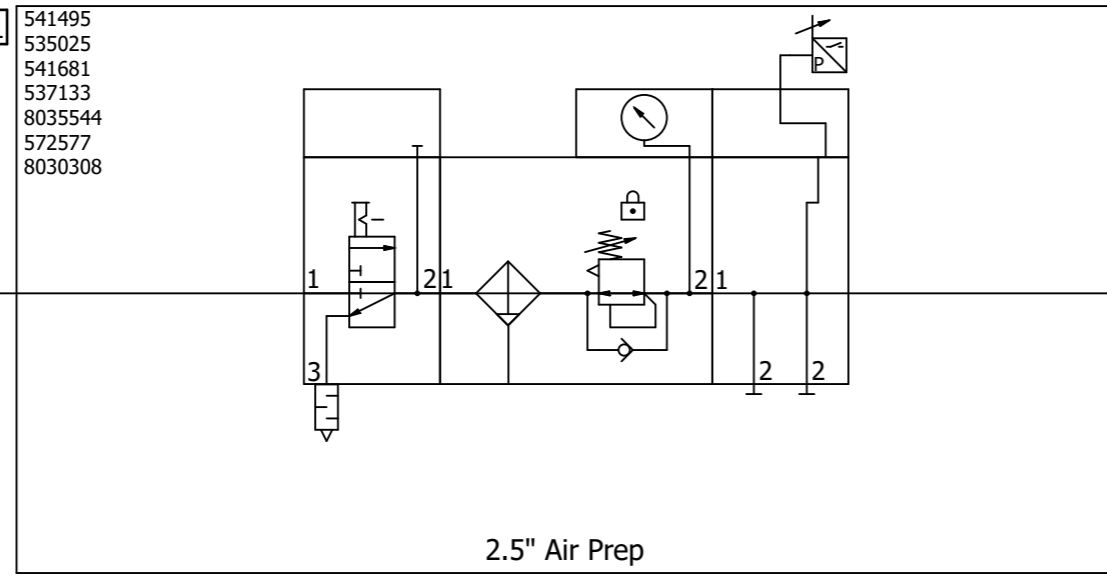

2.5" Air Prep

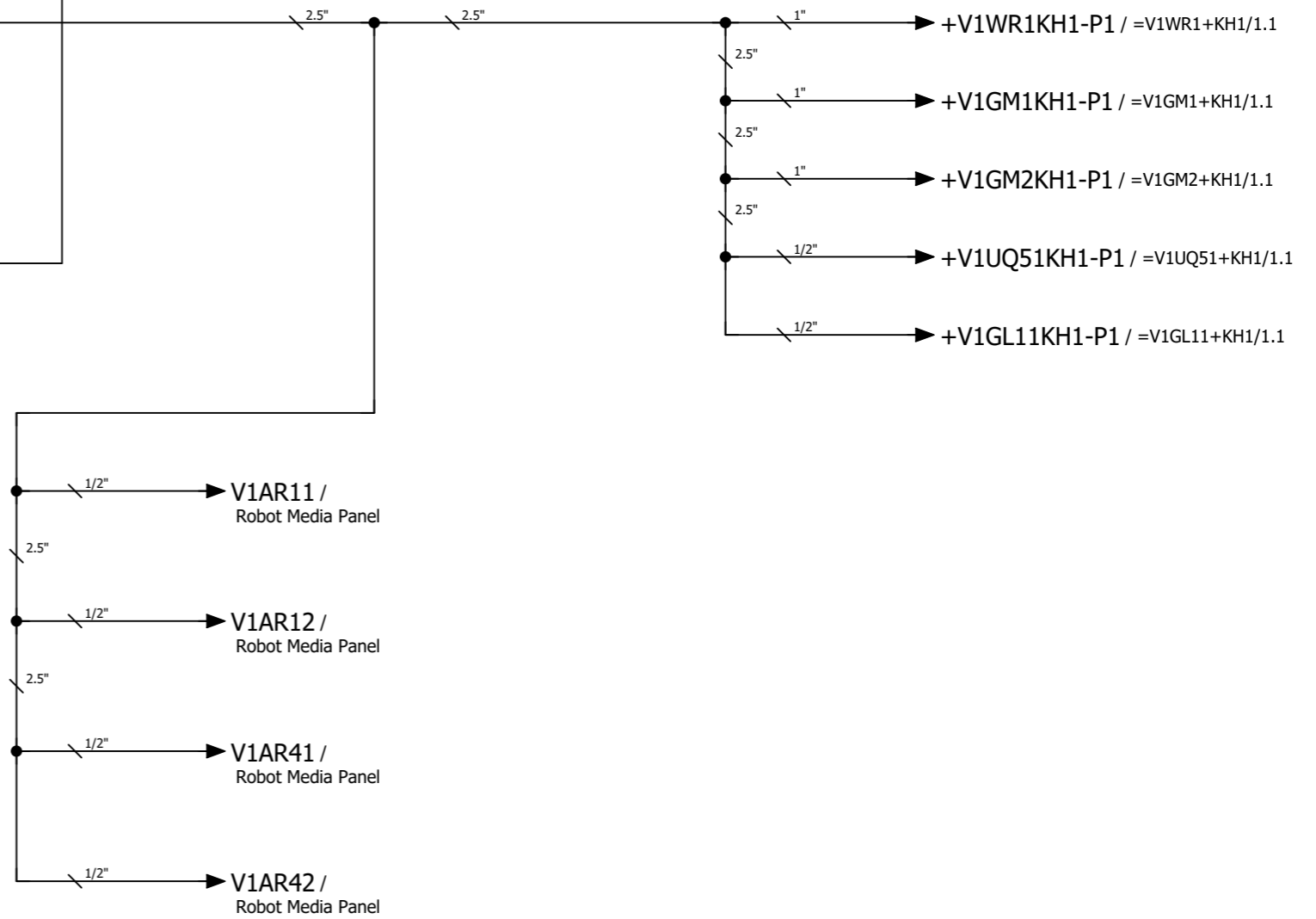

&MAB+/6

=V1AR11UQ41KF1+V1AR11UQ41/1

Date		1/11/2023	Volvo Trucks North America		Valiant TMS	Incoming air supply	Drawing name:		= KH0
Ed.		MKLEPADLO	P6700 Underbody Structure - Robot Cell 2V02				=2V02&MFS-PNEU		+ KH0
Appr			Replacement of		Scale 1:1		Document type:	Project nr:	Page
Modification	Date	Name	Original	Replaced by			MFS	22-16151	1



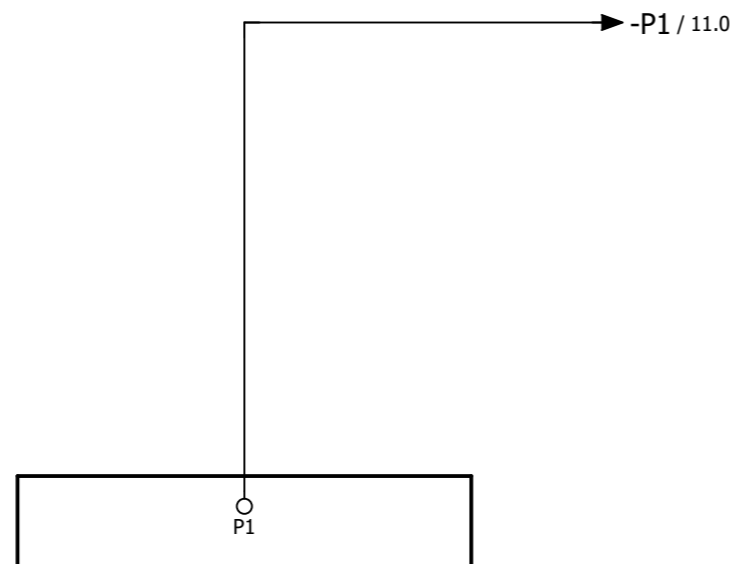

=KH0+KH0/1

		Date	1/11/2023	Volvo Trucks North America			Valiant TMS	AIR SUPPLY GRIPPER	Drawing name:		= V1AR11UQ41KF1	
		Ed.	MKLEPADLO	P6700 Underbody Structure - Robot Cell 2V02					Document type:		=2V02&MFS-PNEU	+ V1AR11UQ41
Modification	Date	Name	Original	Replacement of	Replaced by		Scale 1:1		Project nr:	22-16151	Page	1
									MFS			183

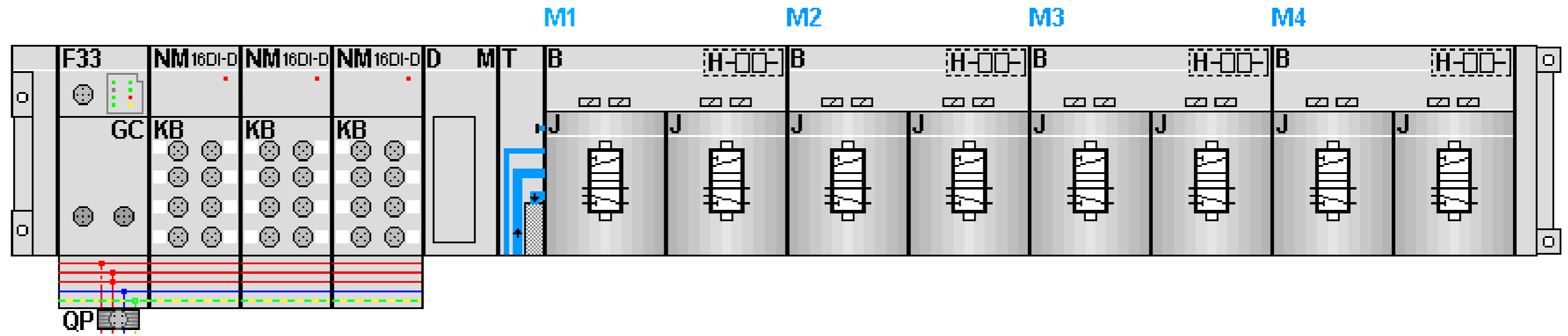

KF1.0

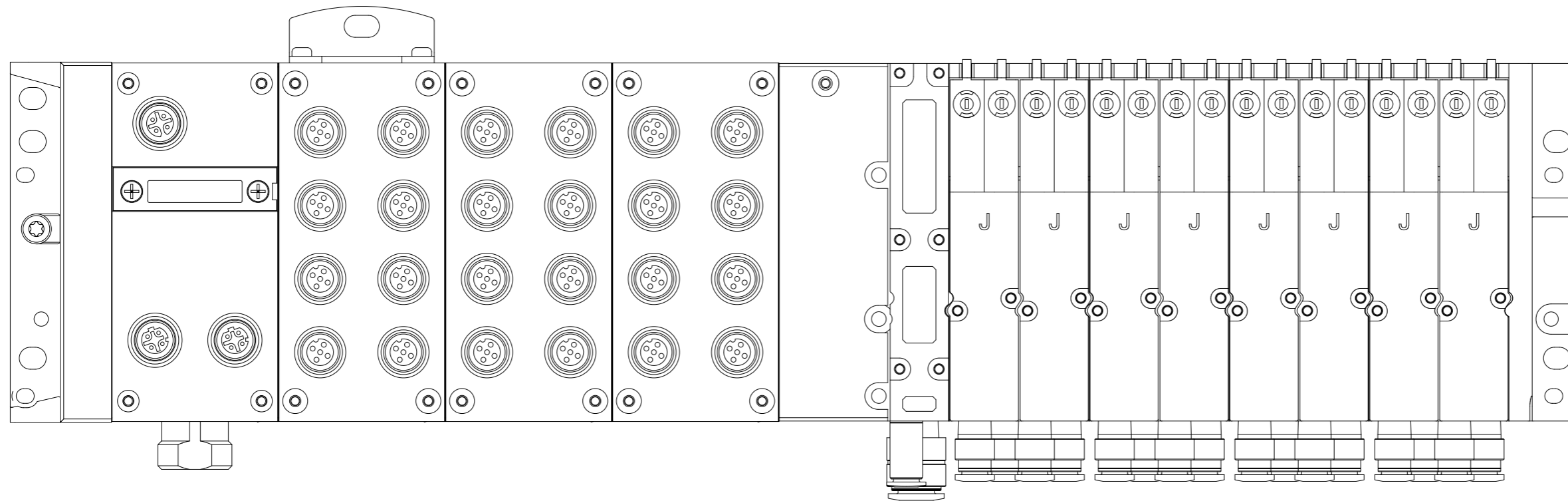

Date		1/11/2023		Volvo Trucks North America		Valiant TMS		AIR SUPPLY		Drawing name:		= V1AR11UQ41KF1	
Ed.		MKLEPADLO		P6700 Underbody Structure - Robot Cell 2V02		Scale 1:1				Document type:		+ V1AR11UQ41	
Appr				Replacement of		Replaced by				Project nr:		Page	
Original										22-16151		5	
Modification		Date		Name						MFS		183	

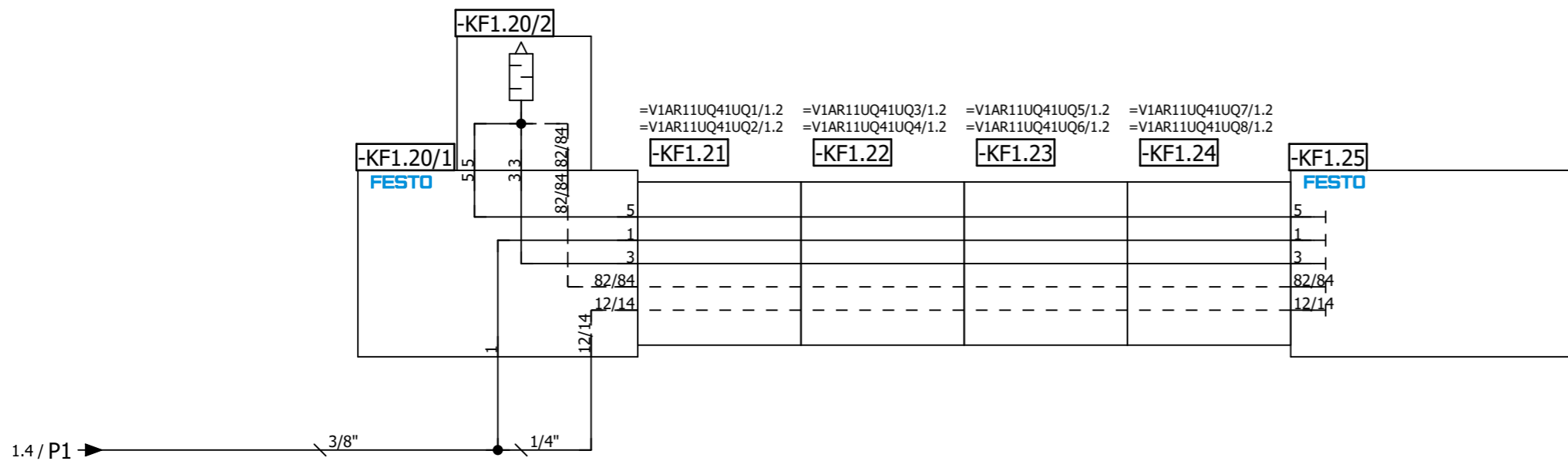
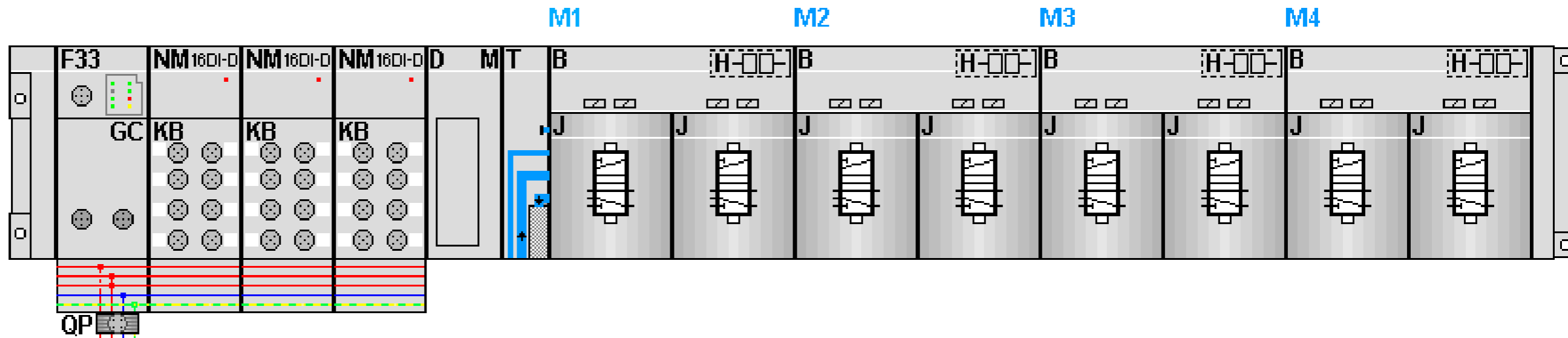

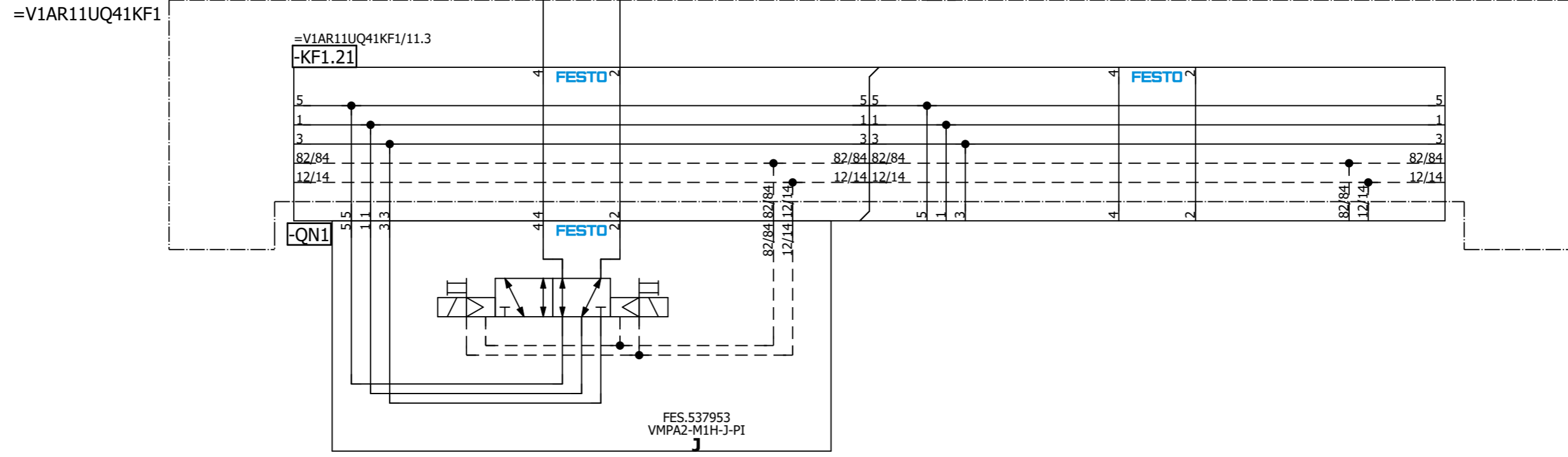
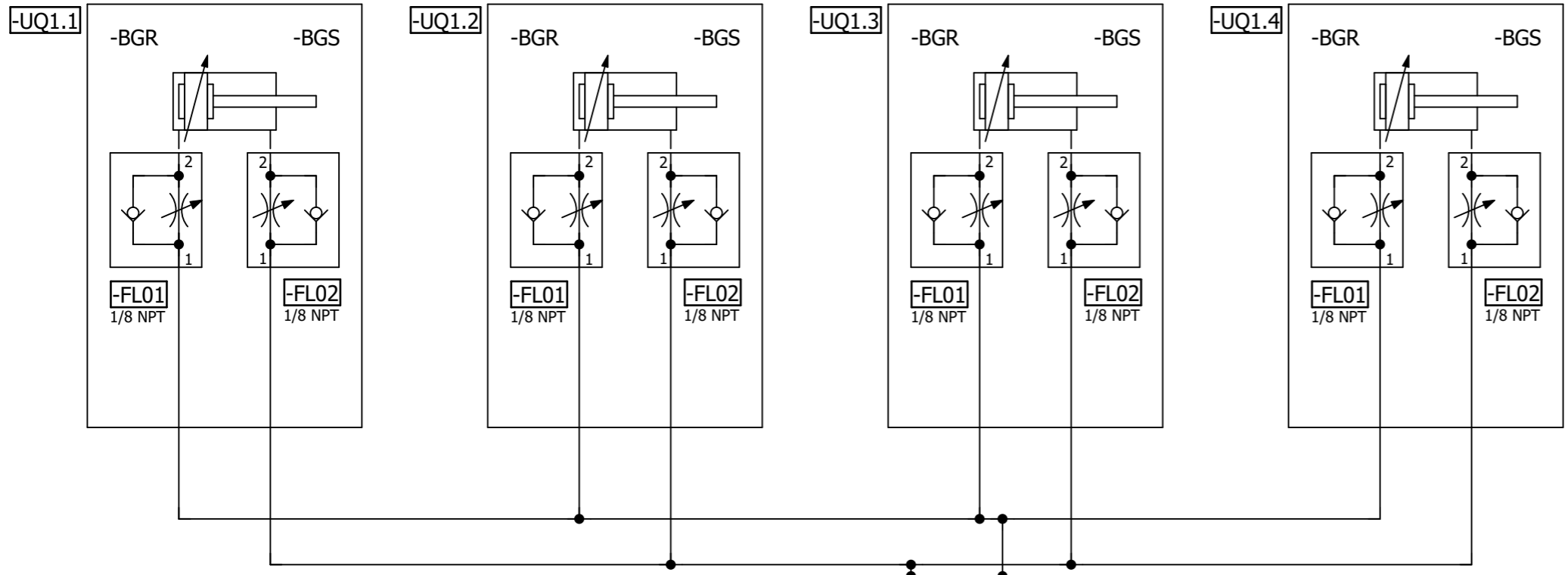

=V1AR11UQ41  
-UQ1-QN1.1  
Common RH  
Grippers (RST)

=V1AR11UQ41  
-UQ1-QN1.2  
Common RH  
Grippers (SET)

=V1AR11UQ41KF1/11

=V1AR11UQ41UQ2/1

Date		1/11/2023		Volvo Trucks North America		Valiant TMS		Common RH Grippers		Drawing name:		= V1AR11UQ41UQ1	
Ed.		MKLEPADLO		P6700 Underbody Structure - Robot Cell 2V02		Scale 1:1				Document type:		= 2V02&MFS-PNEU	
Appr				Replacement of		Replaced by				Project nr:		22-16151	
Modification		Date		Name		Original				Document type:		Page 1	
										MFS		183	

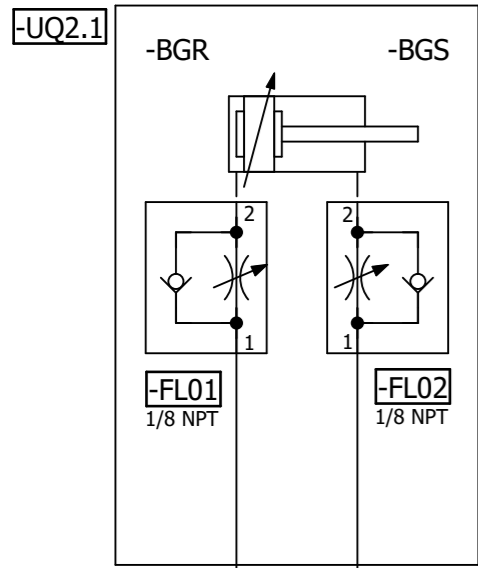

=V1AR11UQ41KF1

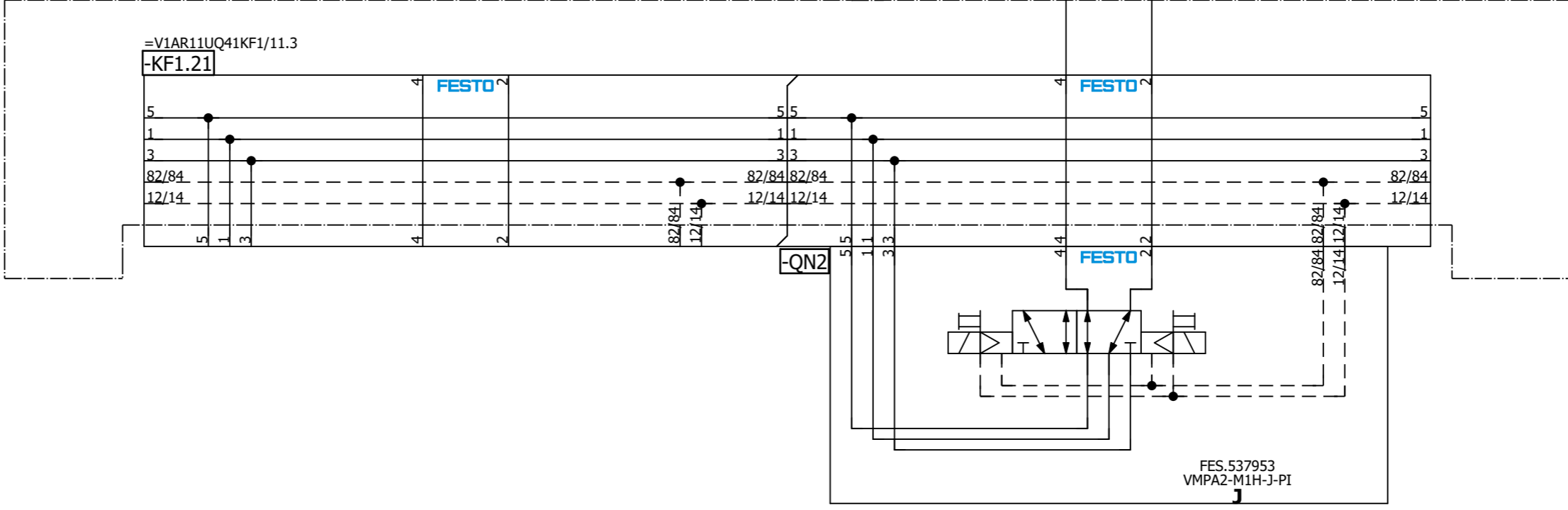

=V1AR11UQ41  
-UQ2-QN2.1  
L290 RH Gripper 1  
(RST)

=V1AR11UQ41  
-UQ2-QN2.2  
L290 RH Gripper 1  
(SET)

=V1AR11UQ41UQ1/1

=V1AR11UQ41UQ3/1

			Date	1/11/2023	Volvo Trucks North America	Valiant TMS	L290 RH Gripper 1	Drawing name:	= V1AR11UQ41UQ2
			Ed.	MKLEPADLO		Scale 1:1		= 2V02&MFS-PNEU	+ V1AR11UQ41
			Appr					Document type:	MFS
Modification	Date	Name	Original		Replacement of	Replaced by			Page
									1
									183

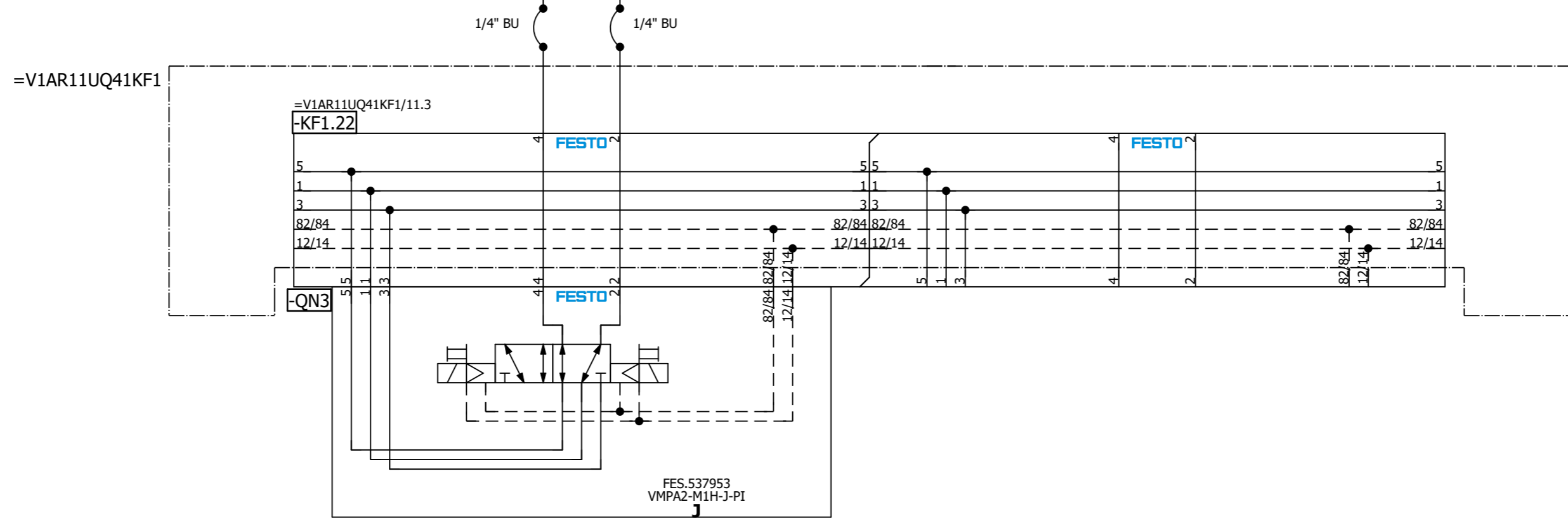
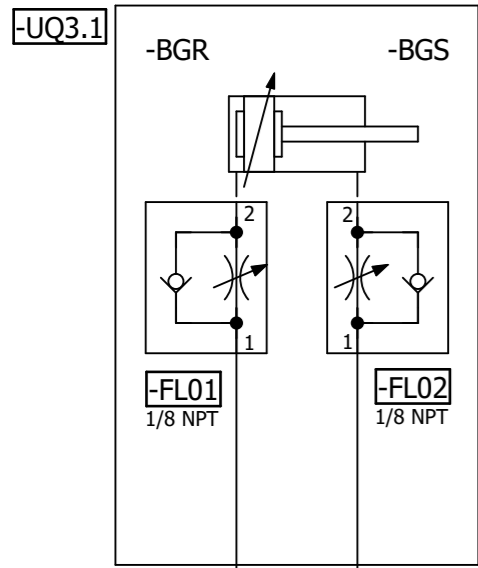

=V1AR11UQ41  
-UQ3-QN3.1  
L290 RH Gripper 2  
(RST)

=V1AR11UQ41  
-UQ3-QN3.2  
L290 RH Gripper 2  
(SET)

=V1AR11UQ41UQ2/1

=V1AR11UQ41UQ4/1

		Date	1/11/2023	Volvo Trucks North America	Valiant TMS	L290 RH Gripper 2	Drawing name:	= V1AR11UQ41UQ3	
		Ed.	MKLEPADLO		Scale 1:1		=2V02&MFS-PNEU	+ V1AR11UQ41	
		Appr					Document type:	MFS	Project nr:
Modification	Date	Name	Original	Replacement of	Replaced by				183

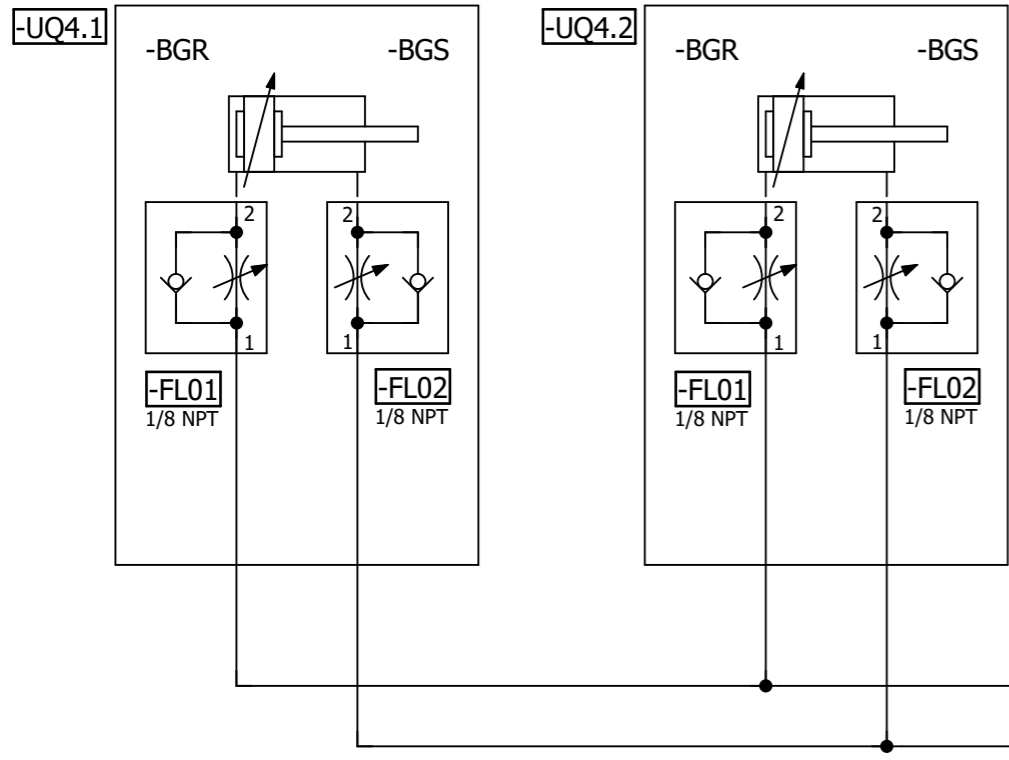

=V1AR11UQ41KF1

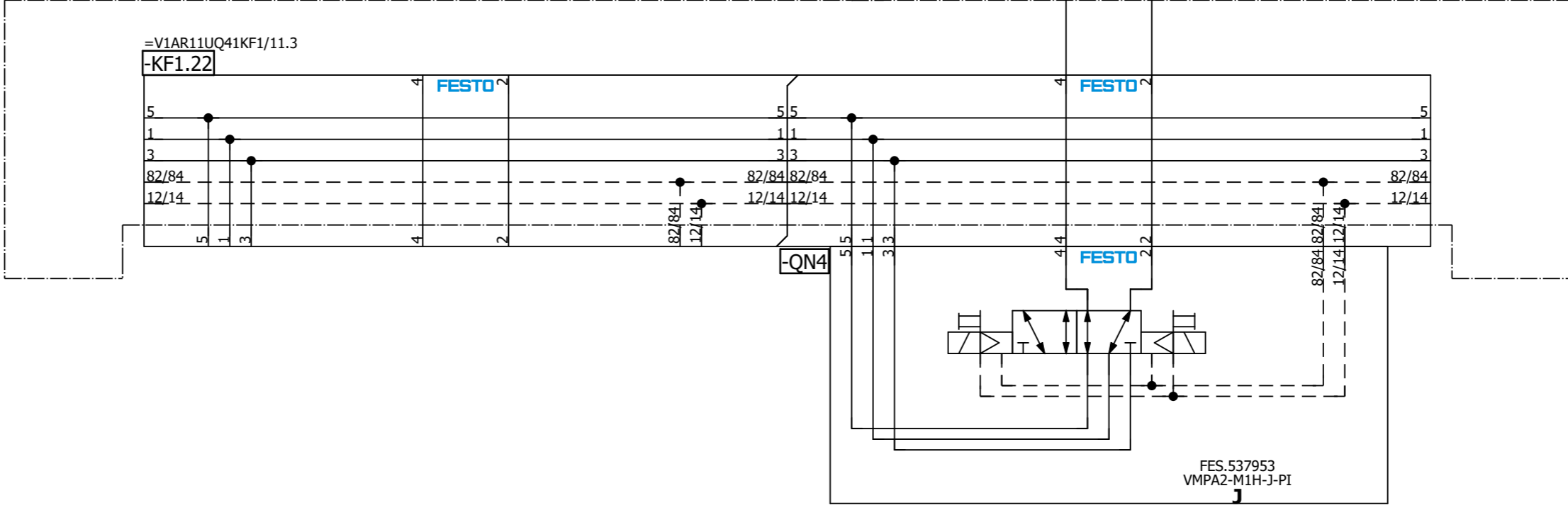

=V1AR11UQ41  
-UQ4-QN4.1  
L230/320 RH  
Grippers (RST)

=V1AR11UQ41  
-UQ4-QN4.2  
L230/320 RH  
Grippers (SET)

=V1AR11UQ41UQ3/1

=V1AR11UQ41UQ5/1

Date: 1/11/2023		Volvo Trucks North America		Valiant TMS		L230/320 RH Grippers		Drawing name: =2V02&MFS-PNEU		= V1AR11UQ41UQ4	
Ed.: MKLEPADLO		P6700 Underbody Structure - Robot Cell 2V02		Scale 1:1				Document type: MFS		+ V1AR11UQ41	
Appr:		Replacement of		Replaced by				Project nr: 22-16151		Page 1	
Modification		Date		Name		Original				183	





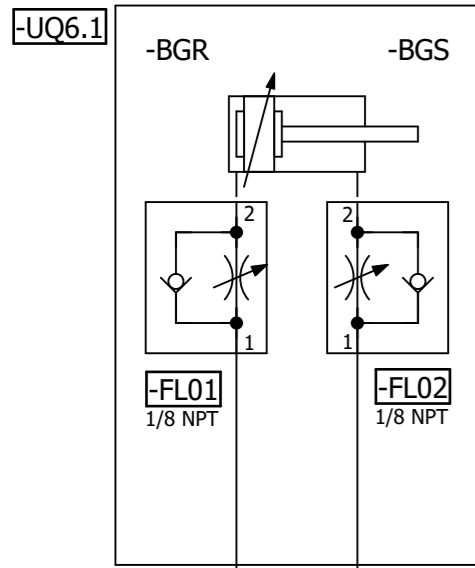

=V1AR11UQ41KF1

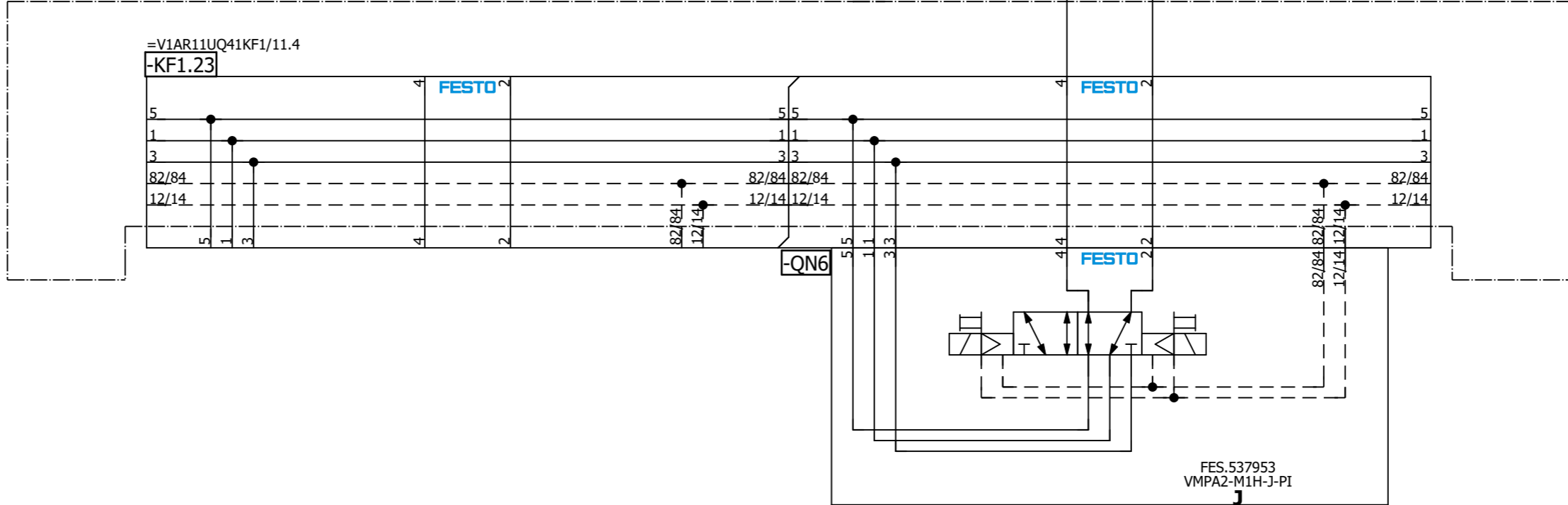

=V1AR11UQ41  
-UQ6-QN6.1  
L290 LH Gripper 1  
(RST)

=V1AR11UQ41  
-UQ6-QN6.2  
L290 LH Gripper 1  
(SET)

=V1AR11UQ41UQ5/1

=V1AR11UQ41UQ7/1







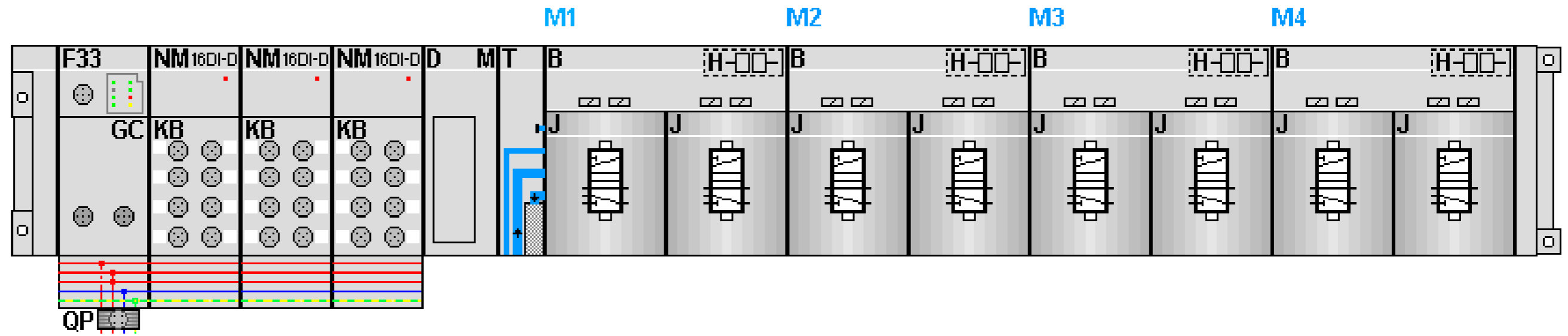

KF1.0

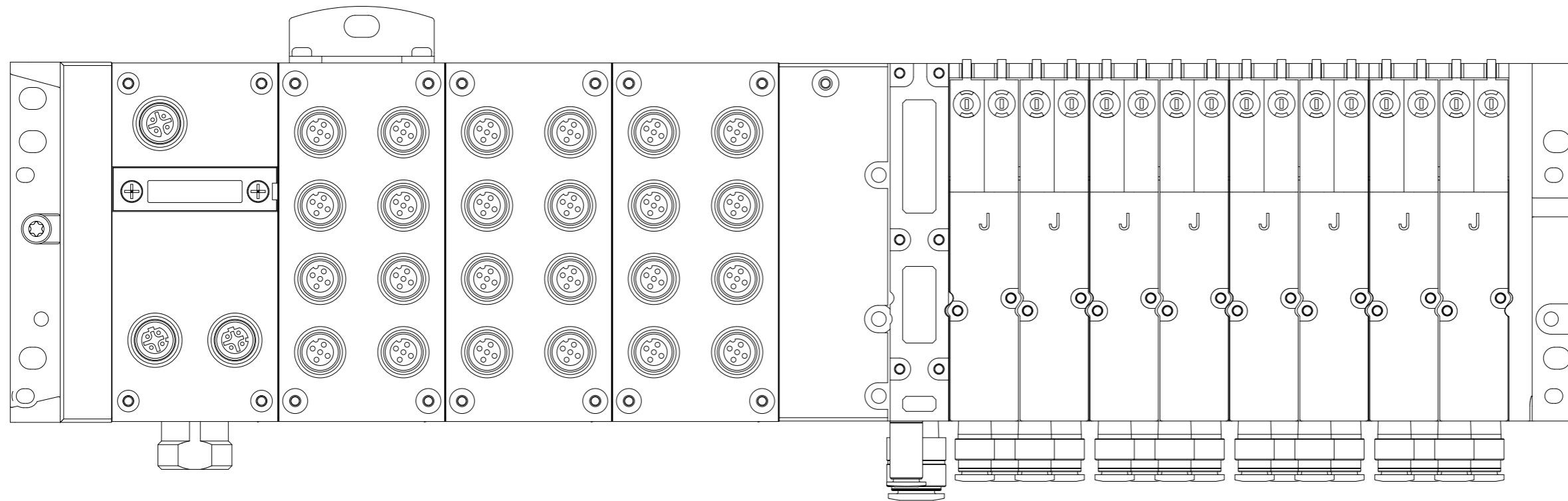

Date		1/11/2023		Volvo Trucks North America		Valiant TMS		AIR SUPPLY		Drawing name:		= V1AR12UQ41KF1	
Ed.		MKLEPADLO		P6700 Underbody Structure - Robot Cell 2V02		Scale 1:1				Document type:		+ V1AR12UQ41	
Appr				Replacement of		Replaced by				Project nr:		Page	
Original										22-16151		5	
Modification		Date		Name						MFS		183	

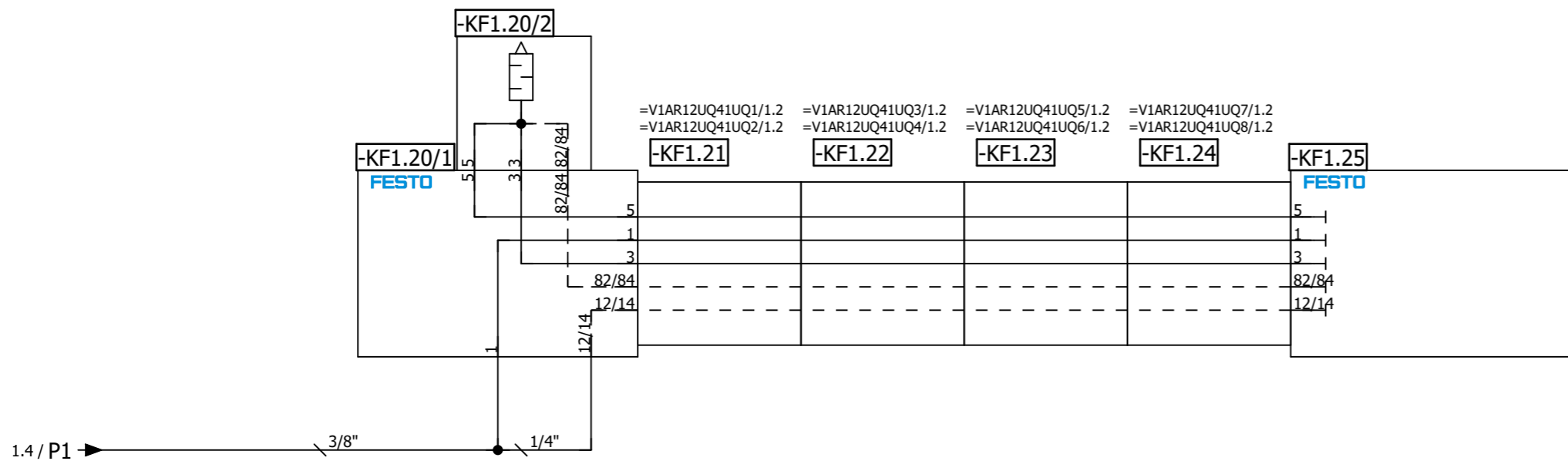
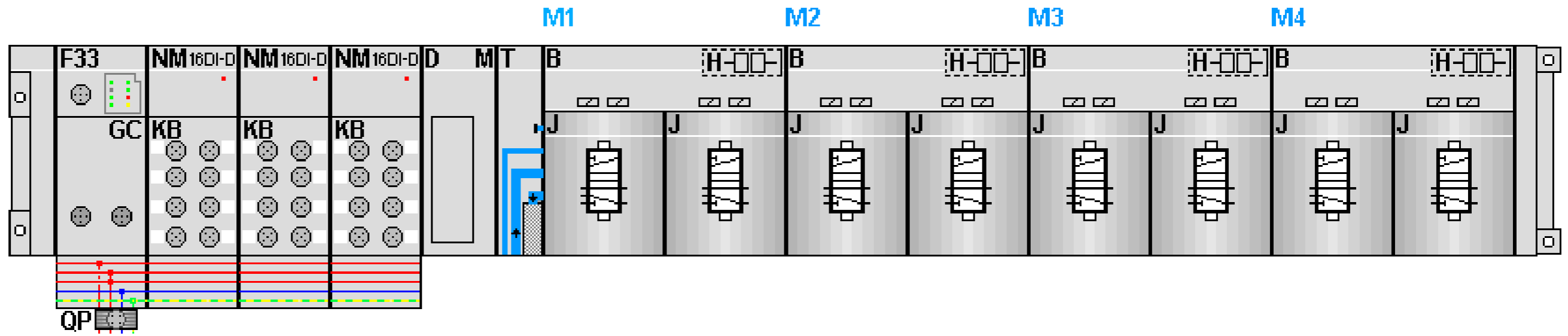







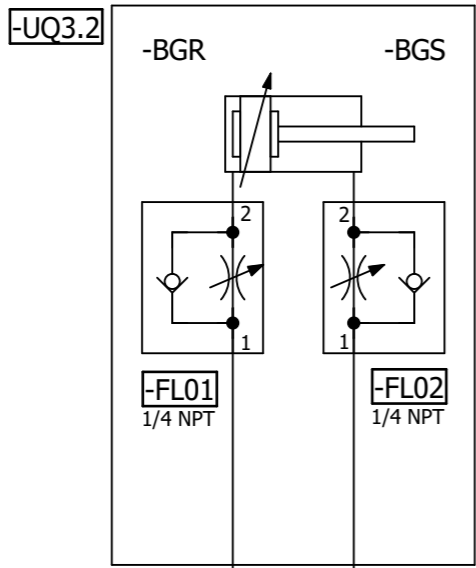
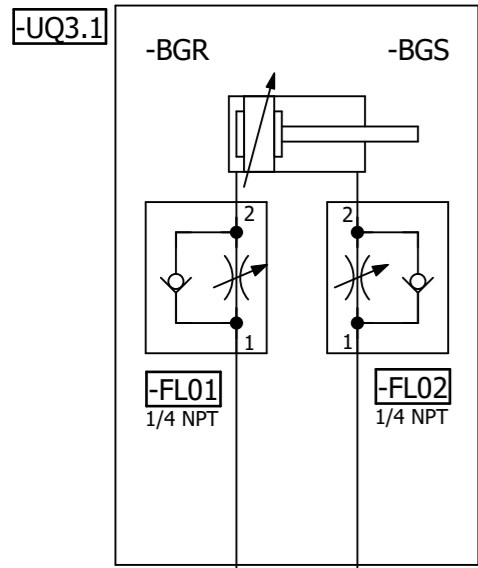

=V1AR12UQ41KF1

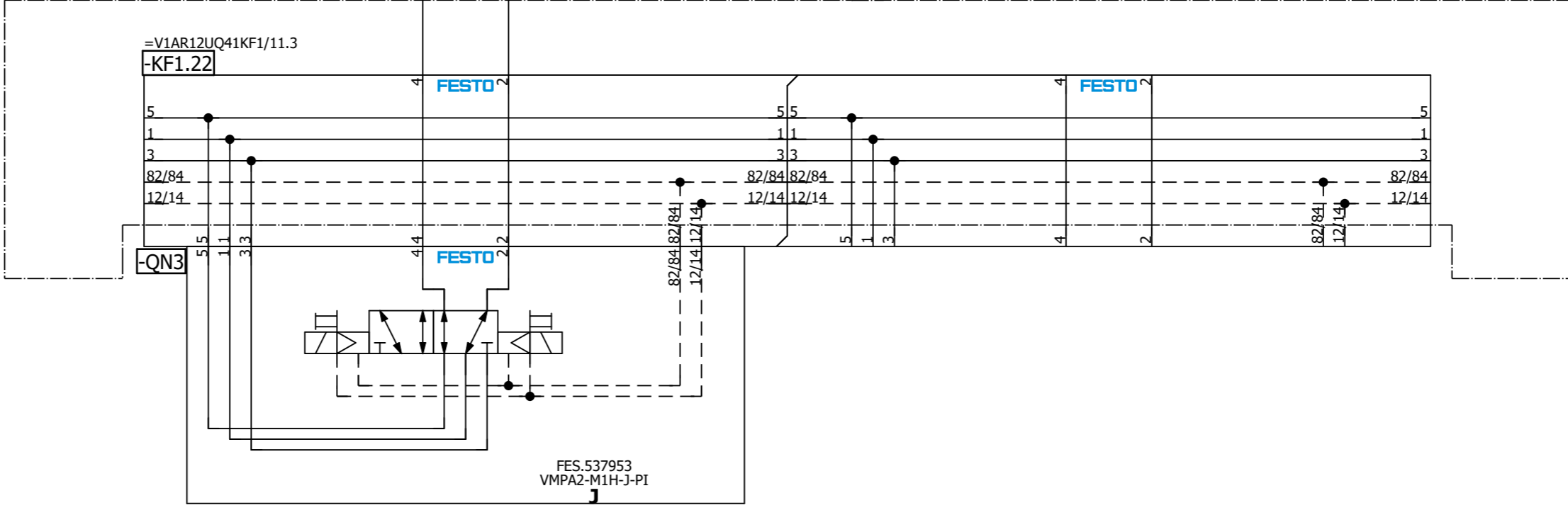

=V1AR12UQ41  
-UQ3-QN3.1  
L230/290/320  
Grippers (RST)

=V1AR12UQ41  
-UQ3-QN3.2  
L230/290/320  
Grippers (SET)

=V1AR12UQ41UQ2/1

=V1AR12UQ41UQ4/1

Date: 1/11/2023		Volvo Trucks North America		Valiant TMS		L230/290/320 Grippers		Drawing name: =2V02&MFS-PNEU		= V1AR12UQ41UQ3	
Ed.: MKLEPADLO		P6700 Underbody Structure - Robot Cell 2V02		Scale 1:1				Document type: MFS		+ V1AR12UQ41	
Appr:		Replacement of		Replaced by				Project nr: 22-16151		Page 1	
Original										183	



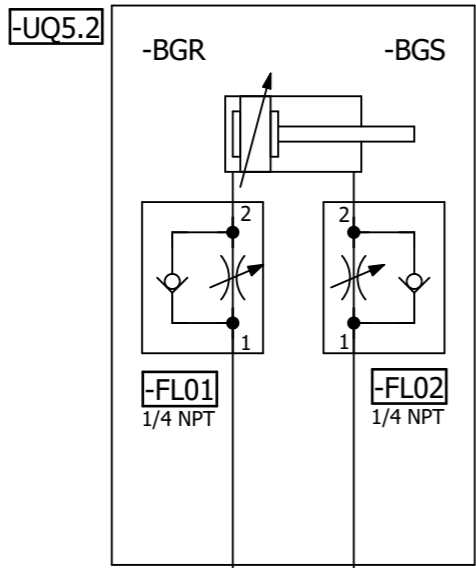
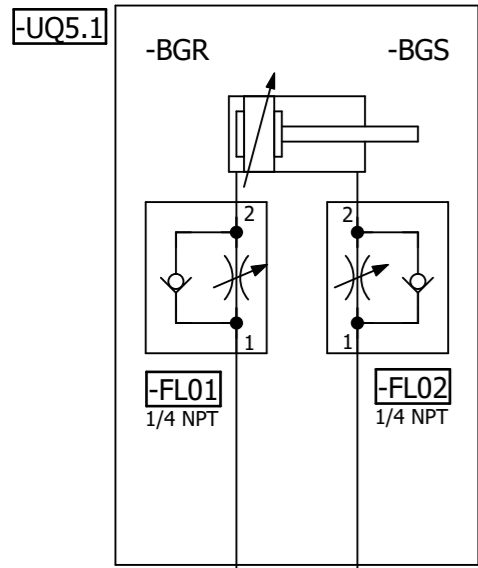

=V1AR12UQ41KF1

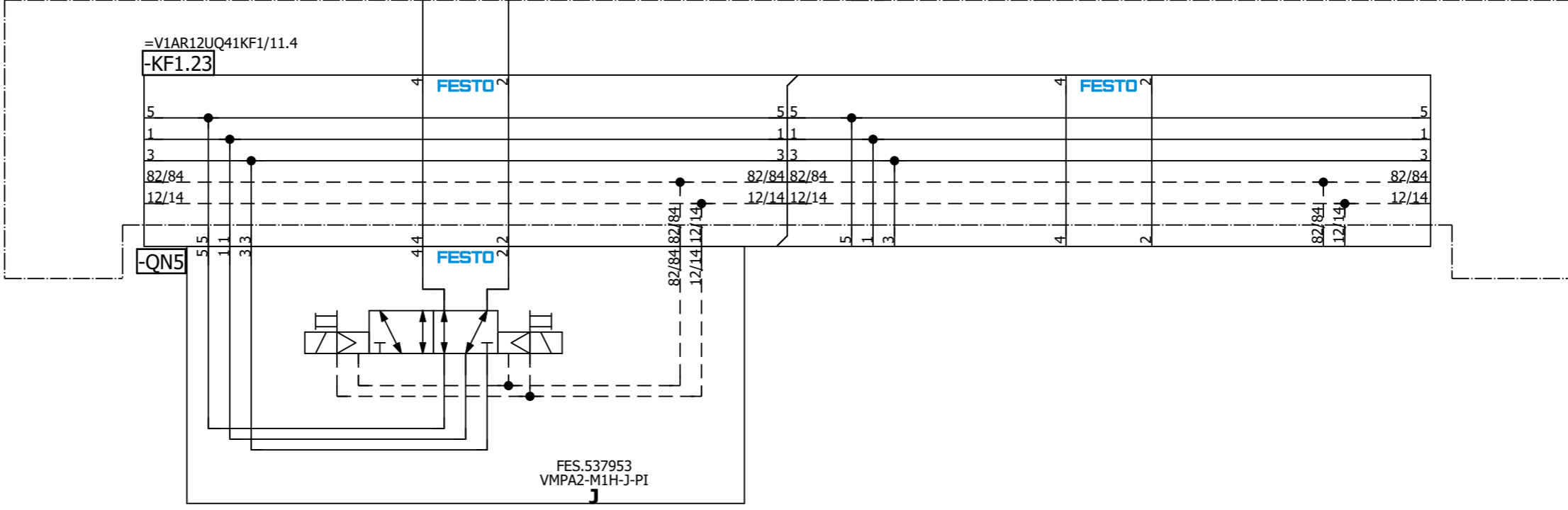

=V1AR12UQ41  
-UQ5-QN5.1  
L230/320 Grippers  
(RST)

=V1AR12UQ41  
-UQ5-QN5.2  
L230/320 Grippers  
(SET)

=V1AR12UQ41UQ4/1

=V1AR12UQ41UQ6/1

Date: 1/11/2023		Volvo Trucks North America		Valiant TMS		L230/320 Grippers		Drawing name: =V1AR12UQ41UQ5		= V1AR12UQ41UQ5	
Ed.: MKLEPADLO		P6700 Underbody Structure - Robot Cell 2V02		Scale 1:1				Document type: MFS		Project nr: 22-16151	
Appr:		Replacement of		Replaced by				Page: 1		183	

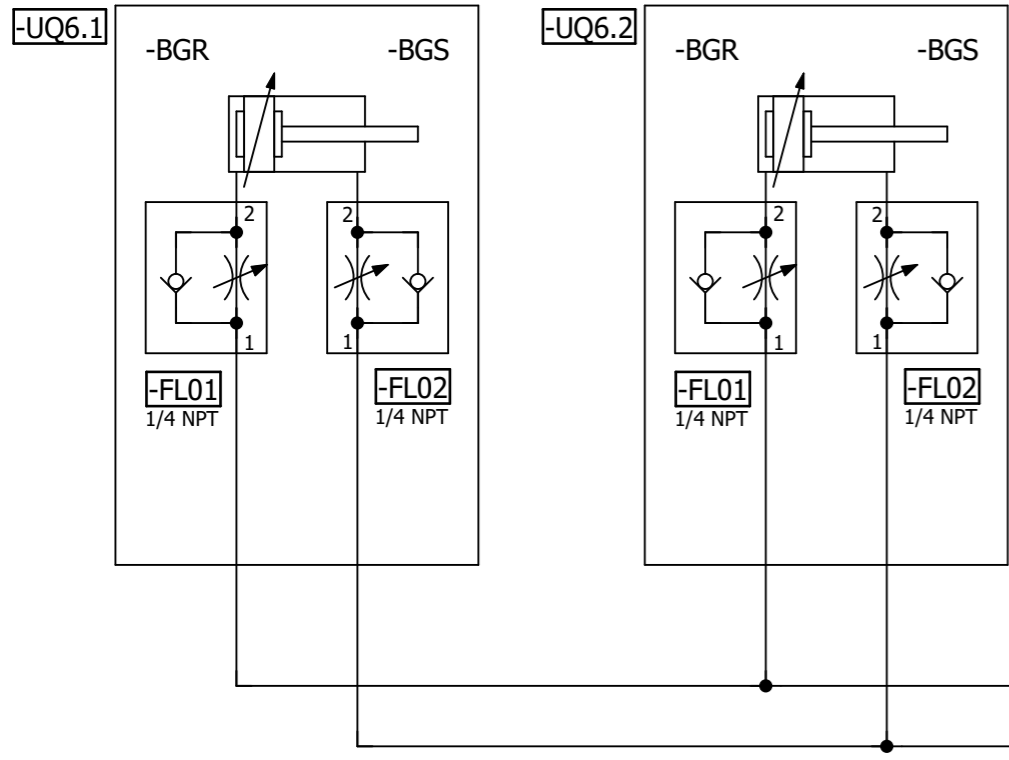

=V1AR12UQ41KF1

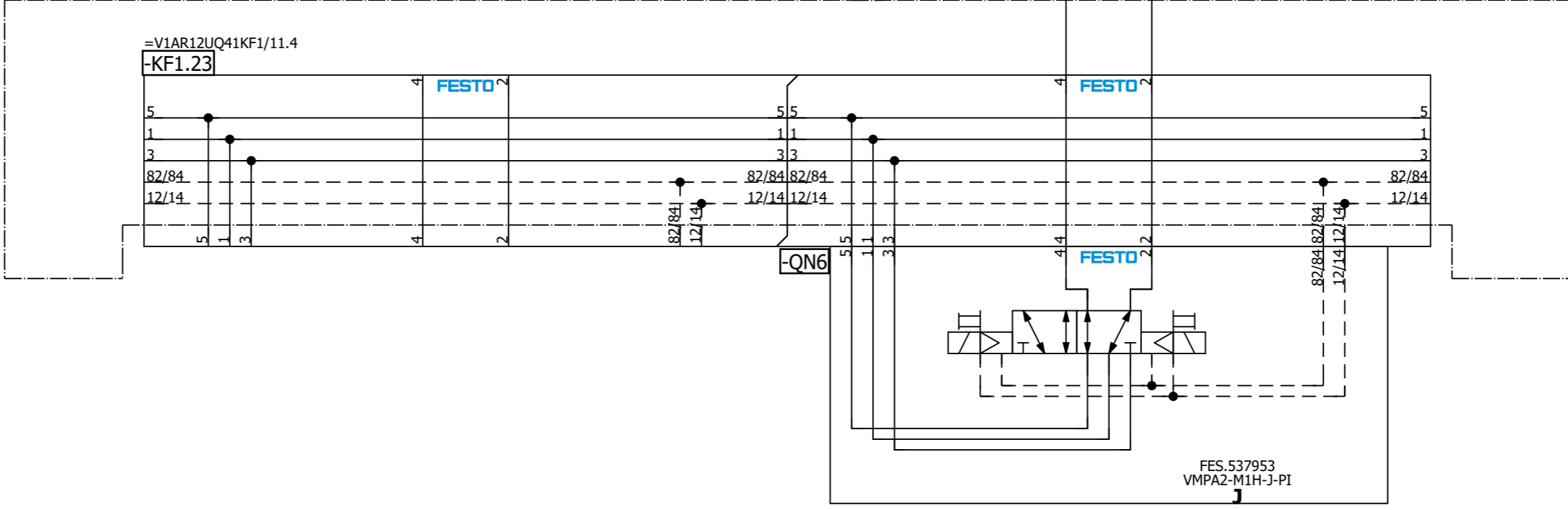

=V1AR12UQ41  
-UQ6-QN6.1  
L290 Grippers  
(RST)

=V1AR12UQ41  
-UQ6-QN6.2  
L290 Grippers  
(SET)

=V1AR12UQ41UQ5/1

=V1AR12UQ41UQ7/1

			Date	1/11/2023	Volvo Trucks North America		Valiant TMS	L290 Grippers	Drawing name:		= V1AR12UQ41UQ6		
			Ed.	MKLEPADLO					=2V02&MFS-PNEU		+ V1AR12UQ41		
			Appr.		P6700 Underbody Structure - Robot Cell 2V02		Scale 1:1	Document type:		MFS	Project nr: 22-16151	Page	1
Modification	Date	Name	Original		Replacement of	Replaced by							183

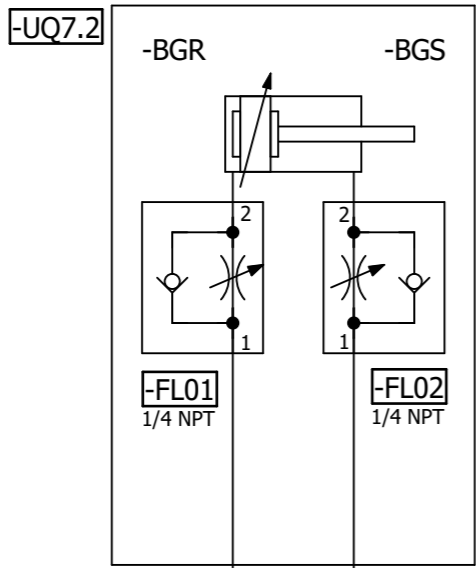
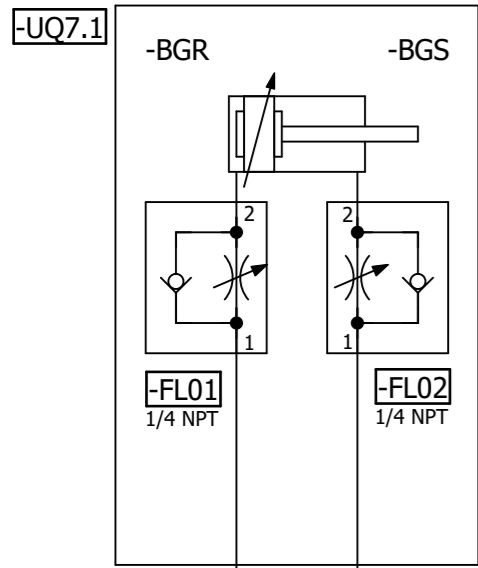

=V1AR12UQ41KF1

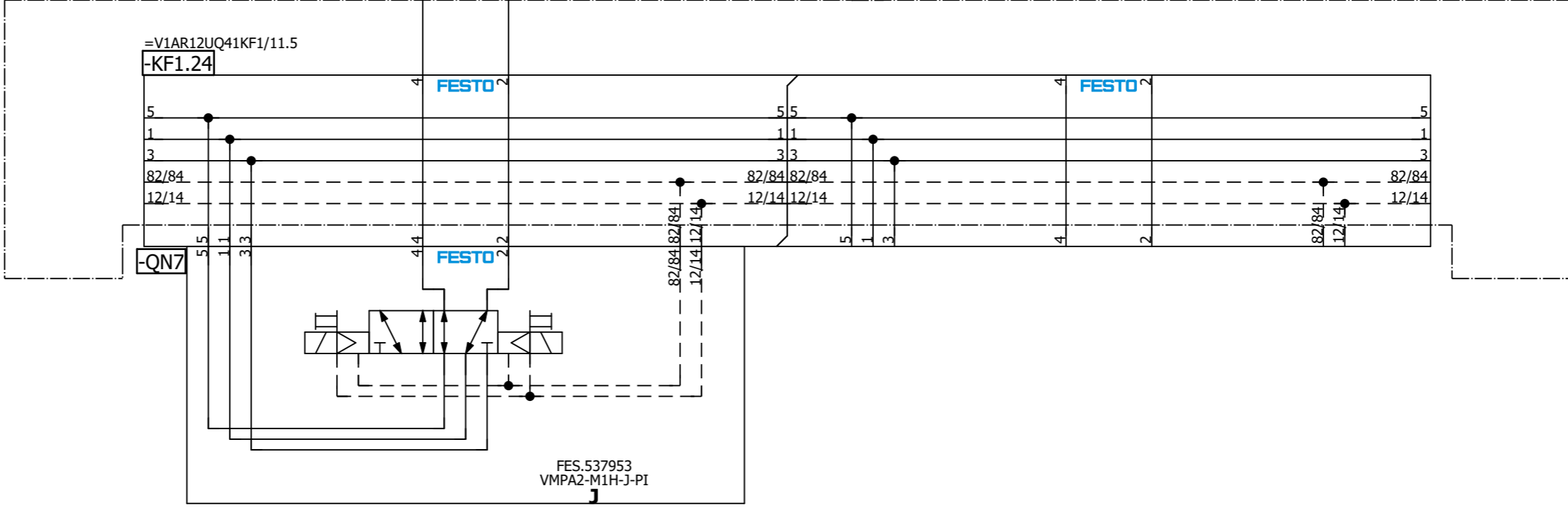

=V1AR12UQ41  
-UQ7-QN7.1  
L320 Grippers  
(RST)

=V1AR12UQ41  
-UQ7-QN7.2  
L320 Grippers  
(SET)

=V1AR12UQ41UQ6/1

=V1AR12UQ41UQ8/1

Date: 1/11/2023		Volvo Trucks North America		Valiant TMS		L320 Grippers		Drawing name: =V1AR12UQ41UQ7		= V1AR12UQ41UQ7	
Ed.: MKLEPADLO		P6700 Underbody Structure - Robot Cell 2V02		Scale 1:1				Document type: MFS		Project nr: 22-16151	
Appr:		Replacement of		Replaced by				Page: 1		183	
Modification	Date	Name	Original								



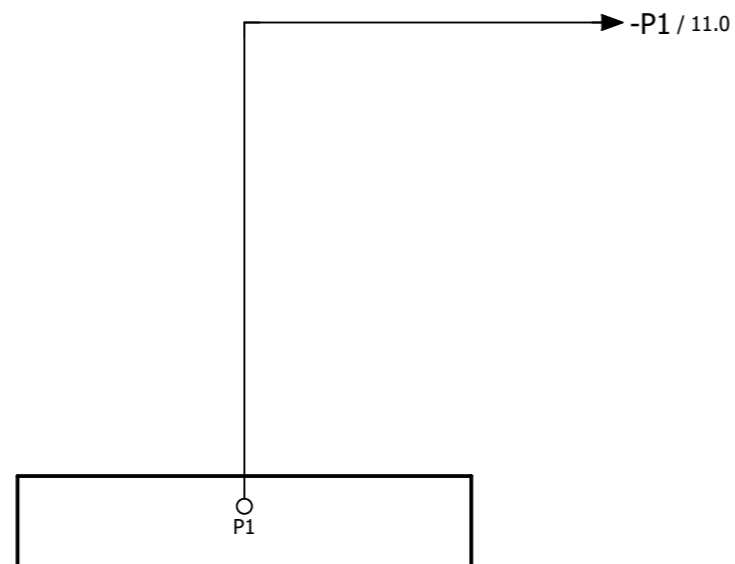

=V1AR12UQ41UQ8+.AR12UQ41/1

		Date	1/11/2023	Volvo Trucks North America			Valiant TMS	AIR SUPPLY GRIPPER	Drawing name:		= V1AR41UQ41KF1
		Ed.	MKLEPADLO	P6700 Underbody Structure - Robot Cell 2V02					=2V02&MFS-PNEU		+ V1AR41UQ41
		Appr		Replacement of		Replaced by	Scale 1:1		Document type:	Project nr:	Page
Modification	Date	Name	Original						MFS	22-16151	1
											183

M1

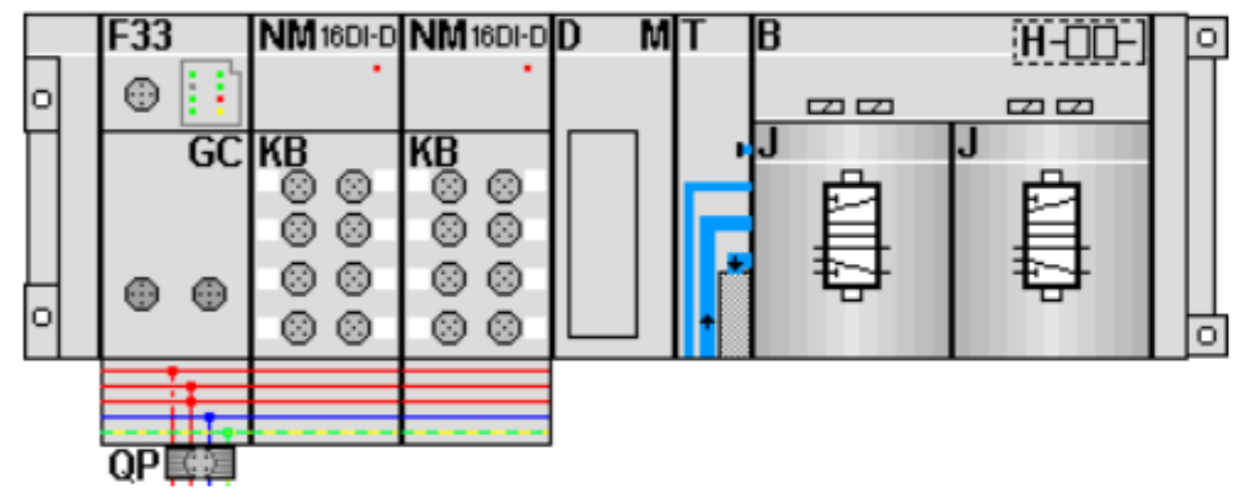

KF1.0

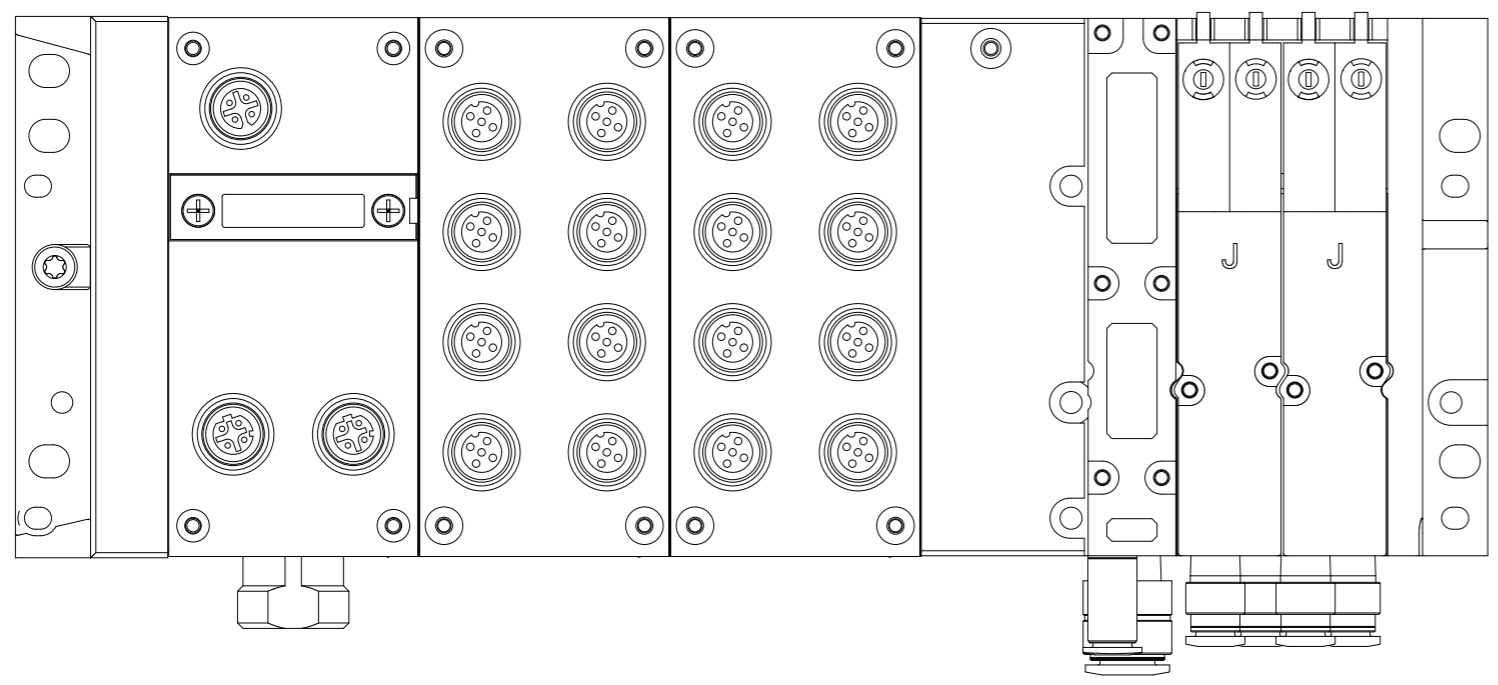

		Date	1/11/2023	Volvo Trucks North America			Valiant TMS	AIR SUPPLY	Drawing name:		= V1AR41UQ41KF1
		Ed.	MKLEPADLO	P6700 Underbody Structure - Robot Cell 2V02					=2V02&MFS-PNEU		+ V1AR41UQ41
		Appr		Replacement of			Scale 1:1		Document type:	Project nr:	Page
Modification	Date	Name	Original	Replaced by					MFS	22-16151	5
											183





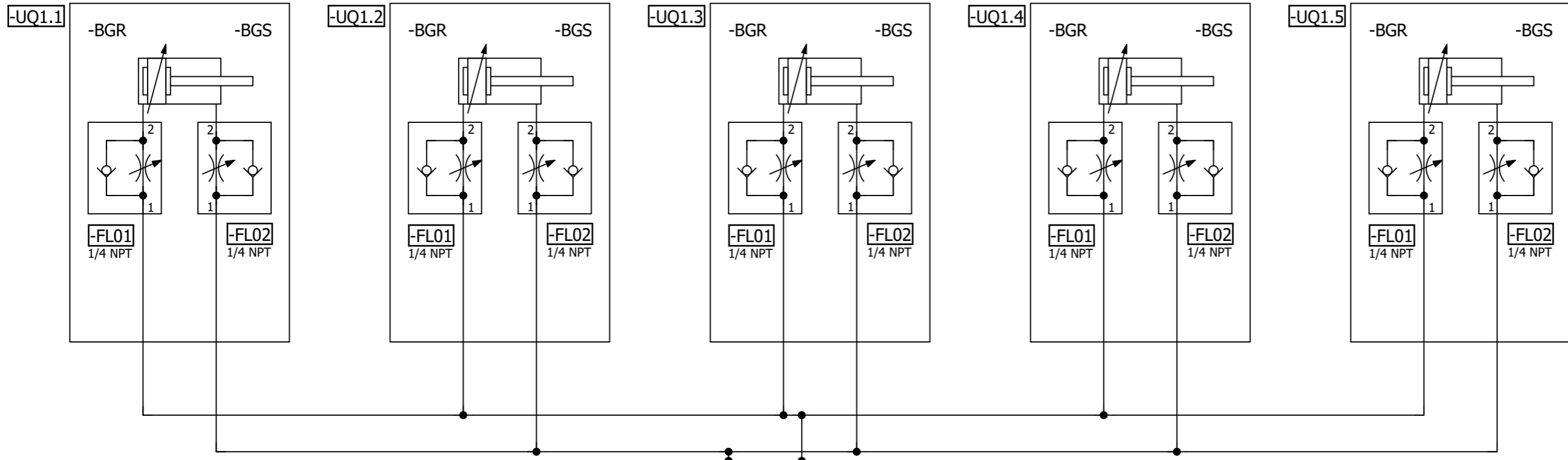

=V1AR41UQ41KF1

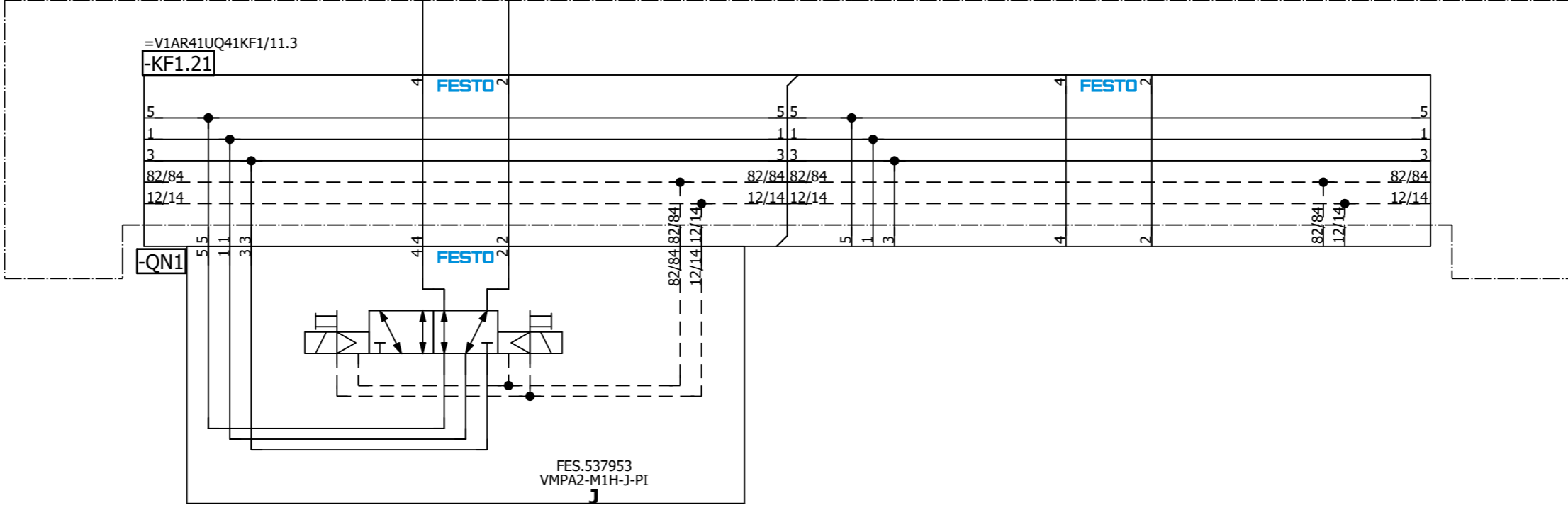

=V1AR41UQ41  
-UQ1-QN1.1  
Common Grippers  
(RST)

=V1AR41UQ41  
-UQ1-QN1.2  
Common Grippers  
(SET)

=V1AR41UQ41KF1/11

=V1AR41UQ41UQ2/1

Date		1/11/2023		Volvo Trucks North America		Valiant TMS		Common Grippers		Drawing name:		= V1AR41UQ41UQ1	
Ed.		MKLEPADLO		P6700 Underbody Structure - Robot Cell 2V02		Scale 1:1				Document type:		= V1AR41UQ41	
Appr				Replacement of		Replaced by				Project nr:		Page	
Original										MFS		1	
										22-16151		183	

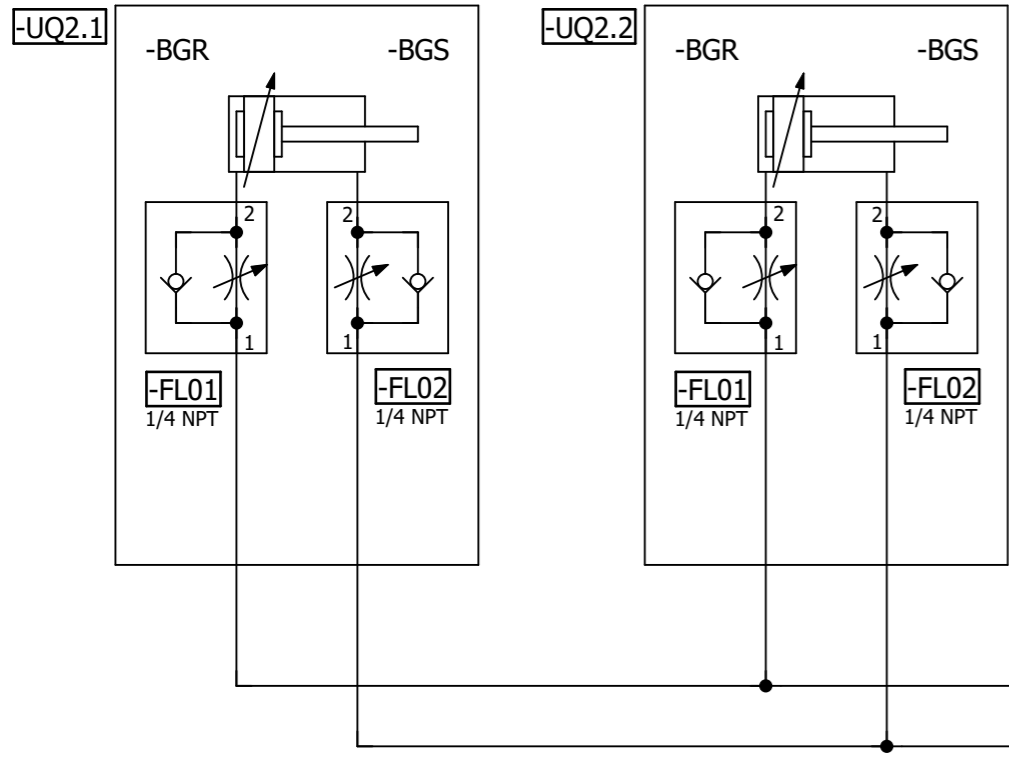

=V1AR41UQ41KF1

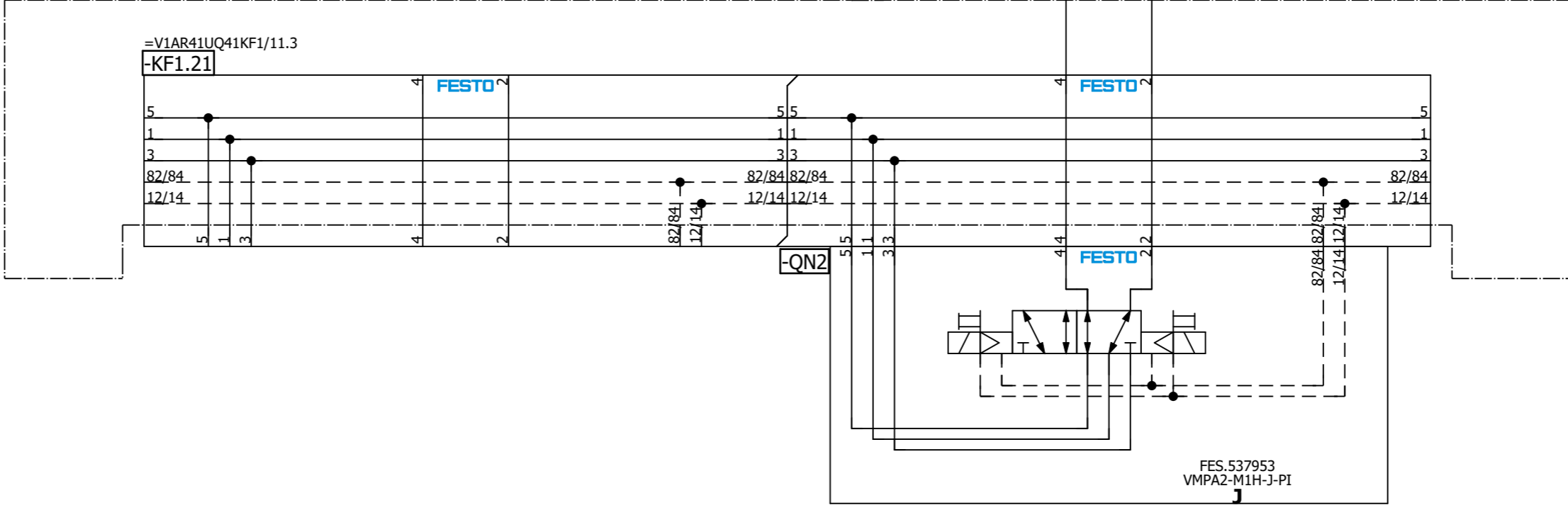

=V1AR41UQ41  
-UQ2-QN2.1  
L290/320 Grippers  
(RST)

=V1AR41UQ41  
-UQ2-QN2.2  
L290/320 Grippers  
(SET)

=V1AR42UQ41KF1+.AR42UQ41/1

=V1AR41UQ41UQ1/1

			Date	1/11/2023	Volvo Trucks North America			Valiant TMS	L290/320 Grippers	Drawing name: =2V02&MFS-PNEU		= V1AR41UQ41UQ2	
			Ed.	MKLEPADLO	P6700 Underbody Structure - Robot Cell 2V02						Document type: MFS		+ V1AR41UQ41
Modification	Date	Name	Original		Replacement of	Replaced by		Scale 1:1			Project nr: 22-16151	Page	1
													183

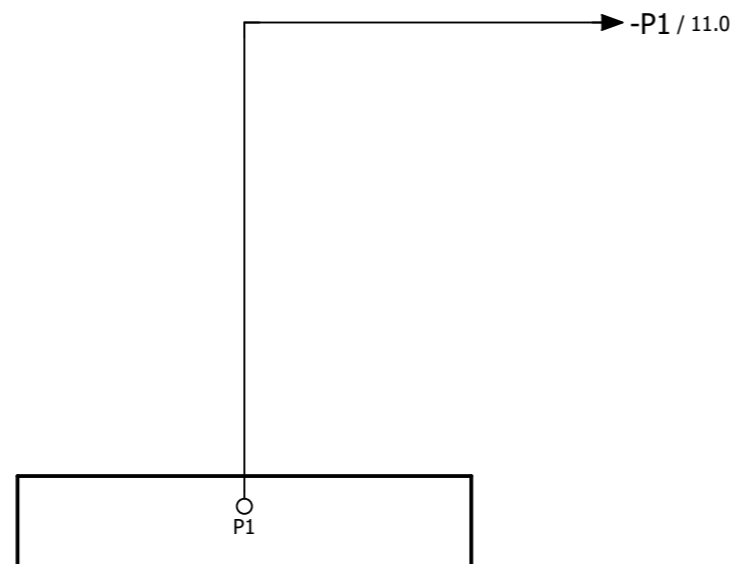

=V1AR41UQ41UQ2+.AR41UQ41/1

		Date	1/11/2023	Volvo Trucks North America			Valiant TMS	AIR SUPPLY GRIPPER	Drawing name:		= V1AR42UQ41KF1
		Ed.	MKLEPADLO	P6700 Underbody Structure - Robot Cell 2V02					=2V02&MFS-PNEU		+ V1AR42UQ41
		Appr		Replacement of		Replaced by	Scale 1:1		Document type:	Project nr:	Page
Modification	Date	Name	Original						MFS	22-16151	1
											183

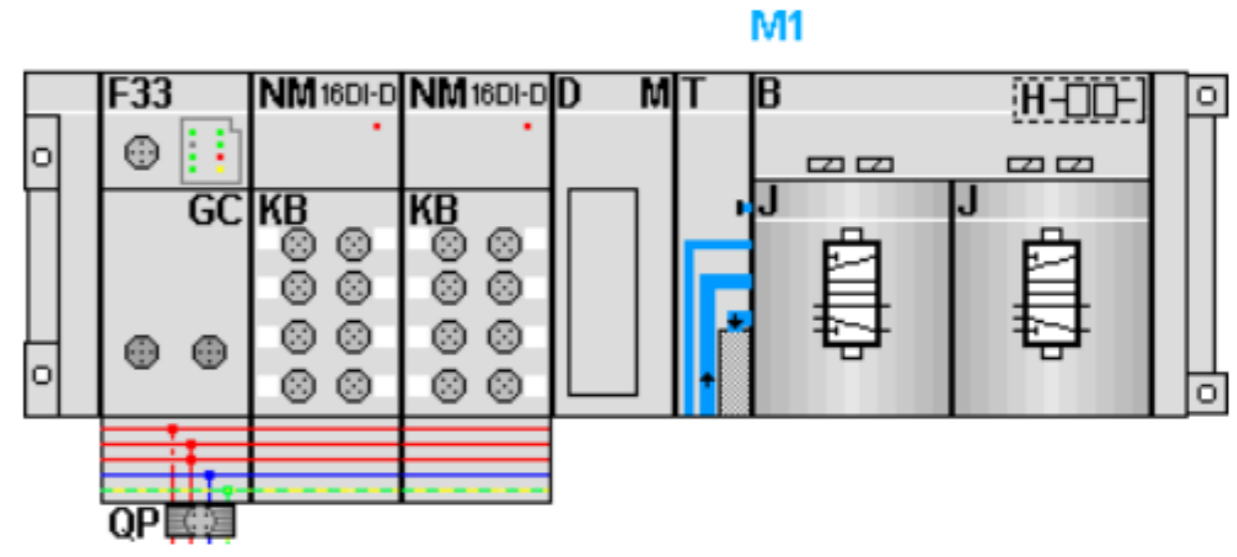

KF1.0

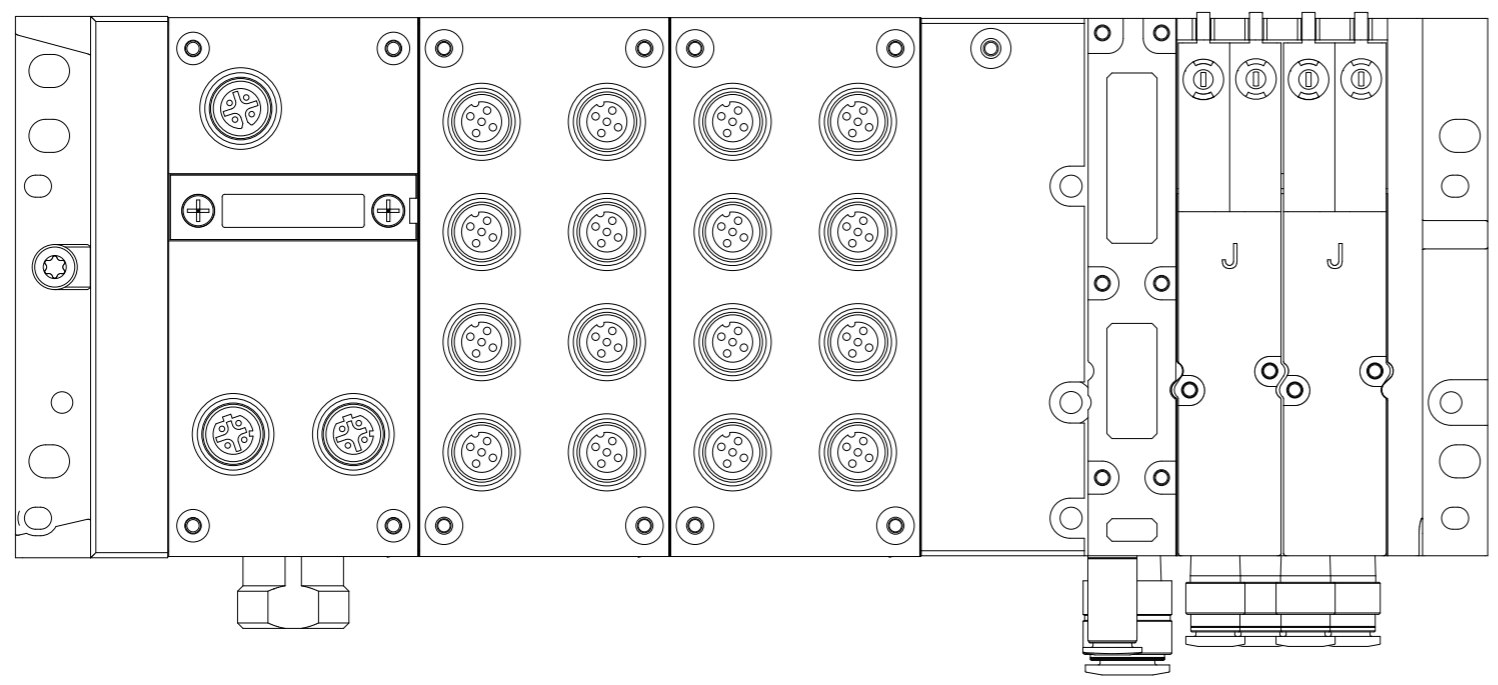

Date		1/11/2023		Volvo Trucks North America		Valiant TMS		AIR SUPPLY		Drawing name:		= V1AR42UQ41KF1	
Ed.		MKLEPADLO		P6700 Underbody Structure - Robot Cell 2V02		Scale 1:1				Document type:		+ V1AR42UQ41	
Appr				Replacement of		Replaced by				Project nr:		Page 5	
Modification		Date		Name		Original				MFS		22-16151	
												183	

M1

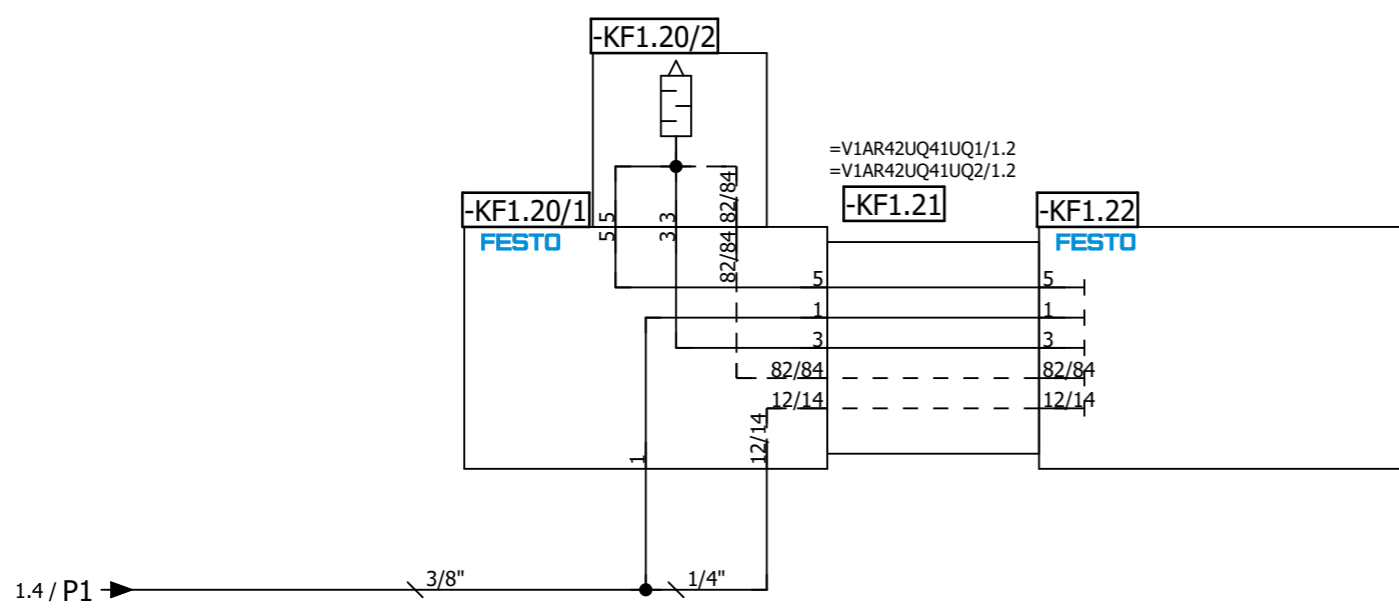
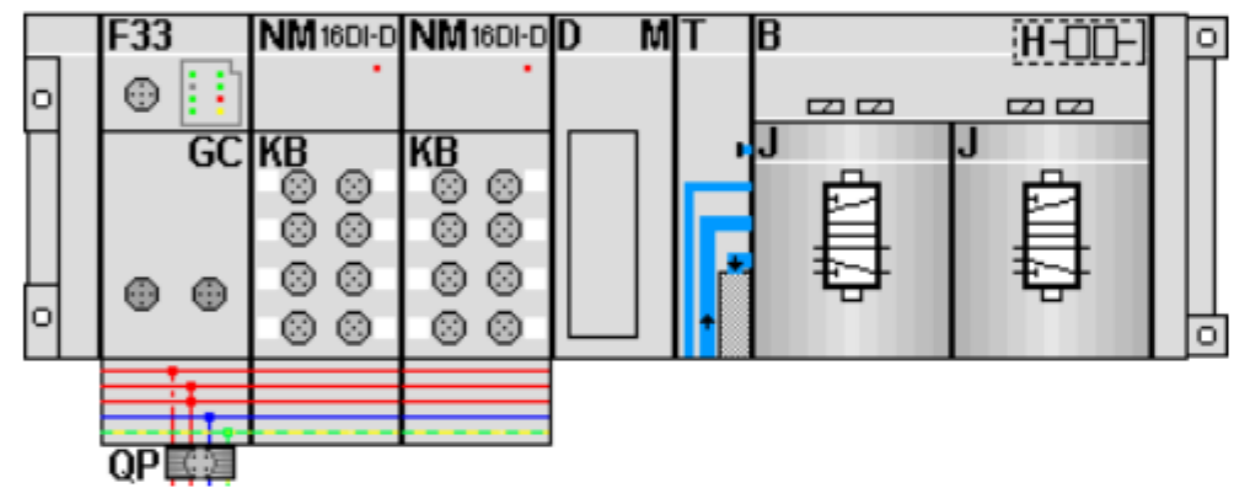

5

=V1AR42UQ41UQ1/1

Date		1/11/2023	Volvo Trucks North America		Valiant TMS	AIR SUPPLY	Drawing name:		= V1AR42UQ41KF1
Ed.		MKLEPADLO	P6700 Underbody Structure - Robot Cell 2V02				=2V02&MFS-PNEU		+ V1AR42UQ41
Appr			Replacement of		Scale 1:1		Document type:	Project nr:	Page
Modification	Date	Name	Original	Replaced by			MFS	22-16151	11
									183

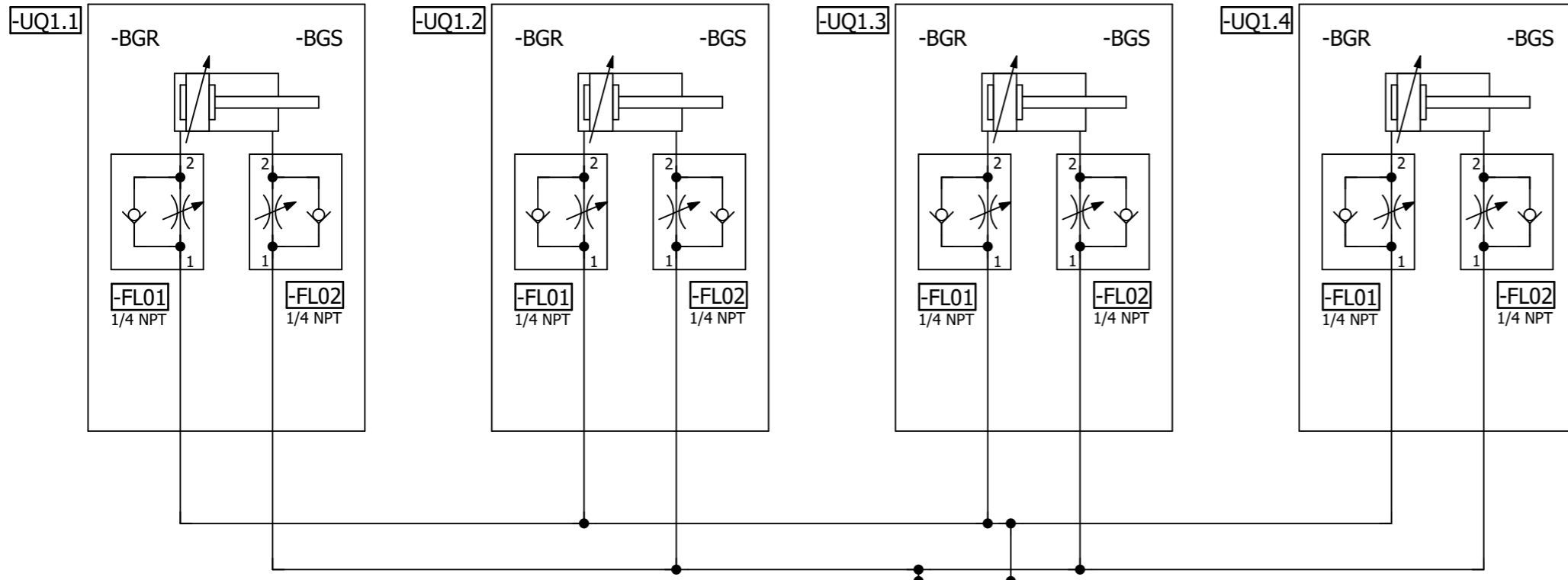

=V1AR42UQ41KF1

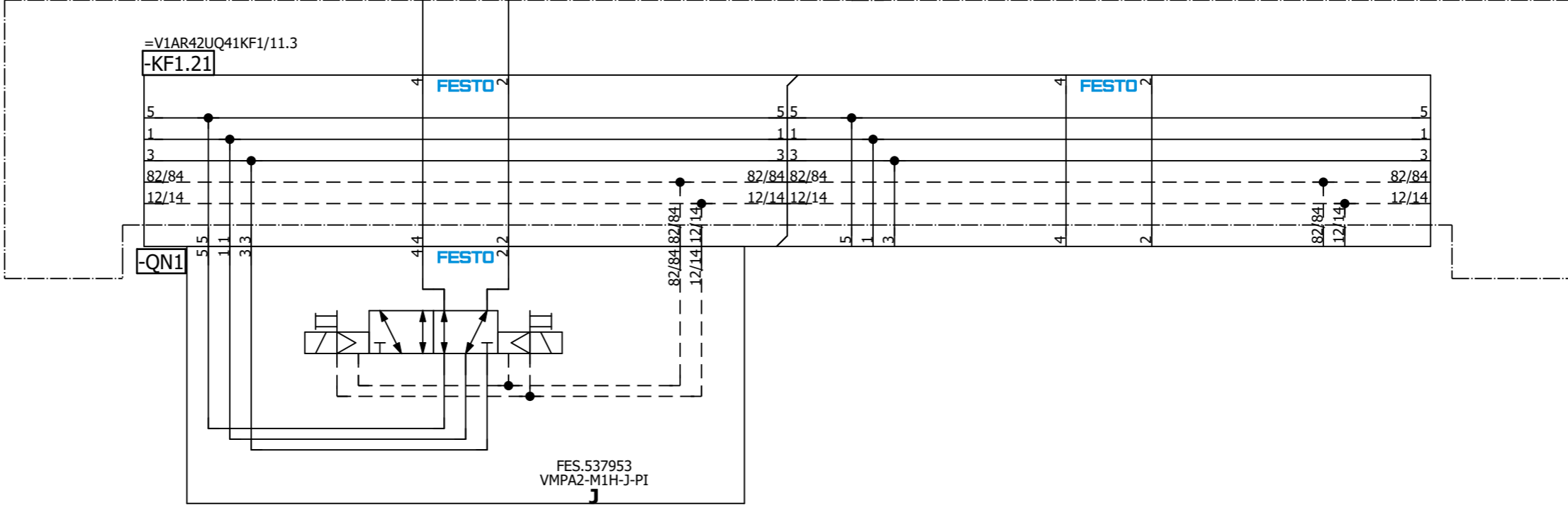

=V1AR42UQ41  
-UQ1-QN1.1  
Common Grippers  
1 (RST)

=V1AR42UQ41  
-UQ1-QN1.2  
Common Grippers  
1 (SET)

=V1AR42UQ41KF1/11

=V1AR42UQ41UQ2/1

		Date	1/11/2023	Volvo Trucks North America		Valiant TMS		Common Grippers 1		Drawing name: =2V02&MFS-PNEU		= V1AR42UQ41UQ1 + V1AR42UQ41	
		Ed.	MKLEPADLO	P6700 Underbody Structure - Robot Cell 2V02		Scale 1:1				Document type: MFS		Project nr: 22-16151	
Modification	Date	Name	Original	Replacement of	Replaced by							Page	1
													183





A2

=KH0+KH0/1.8 / +V1GL11KH1-P1 →

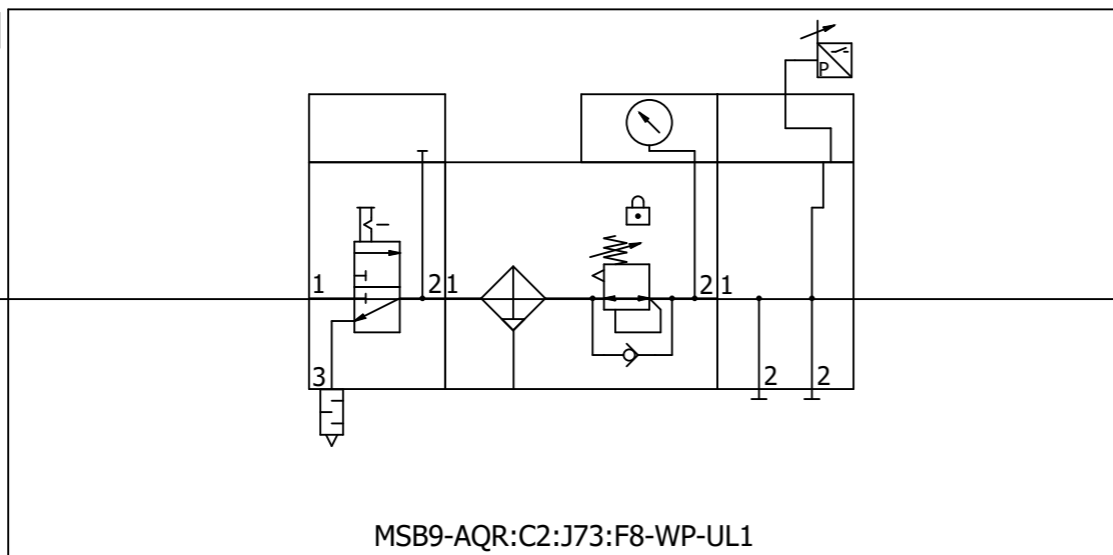

1/2"

→ +V1GL11UQ51-P1 / =V1GL11UQ51KF1+V1GL11UQ51/11.0

=V1AR42UQ41UQ2+V1AR42UQ41/1

=V1GL11UQ51KF1+V1GL11UQ51/5

			Date	1/11/2023	Volvo Trucks North America			Valiant TMS	Incoming air supply (Fixture)	Drawing name:		= V1GL11
			Ed.	MKLEPADLO	P6700 Underbody Structure - Robot Cell 2V02					=2V02&MFS-PNEU		+ KH1
			Appr.		Replacement of			Scale 1:1	Document type:		Project nr:	Page
Modification	Date	Name	Original		Replaced by				MFS		22-16151	1
												183

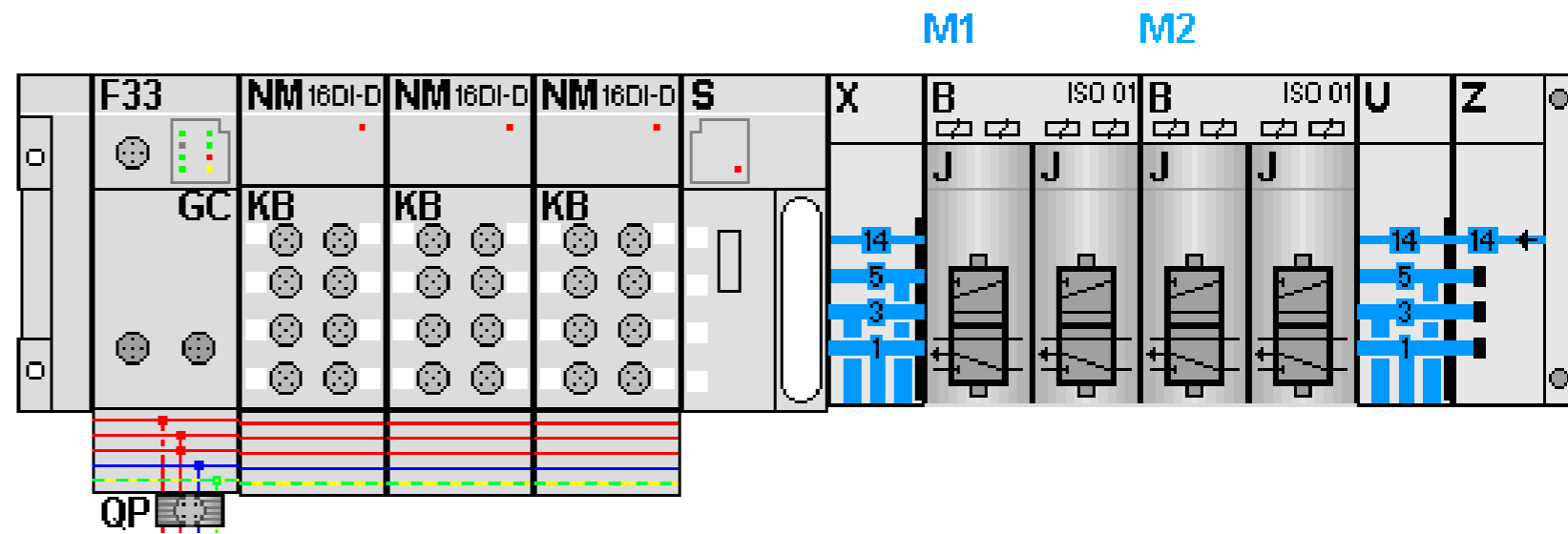

KF1.0

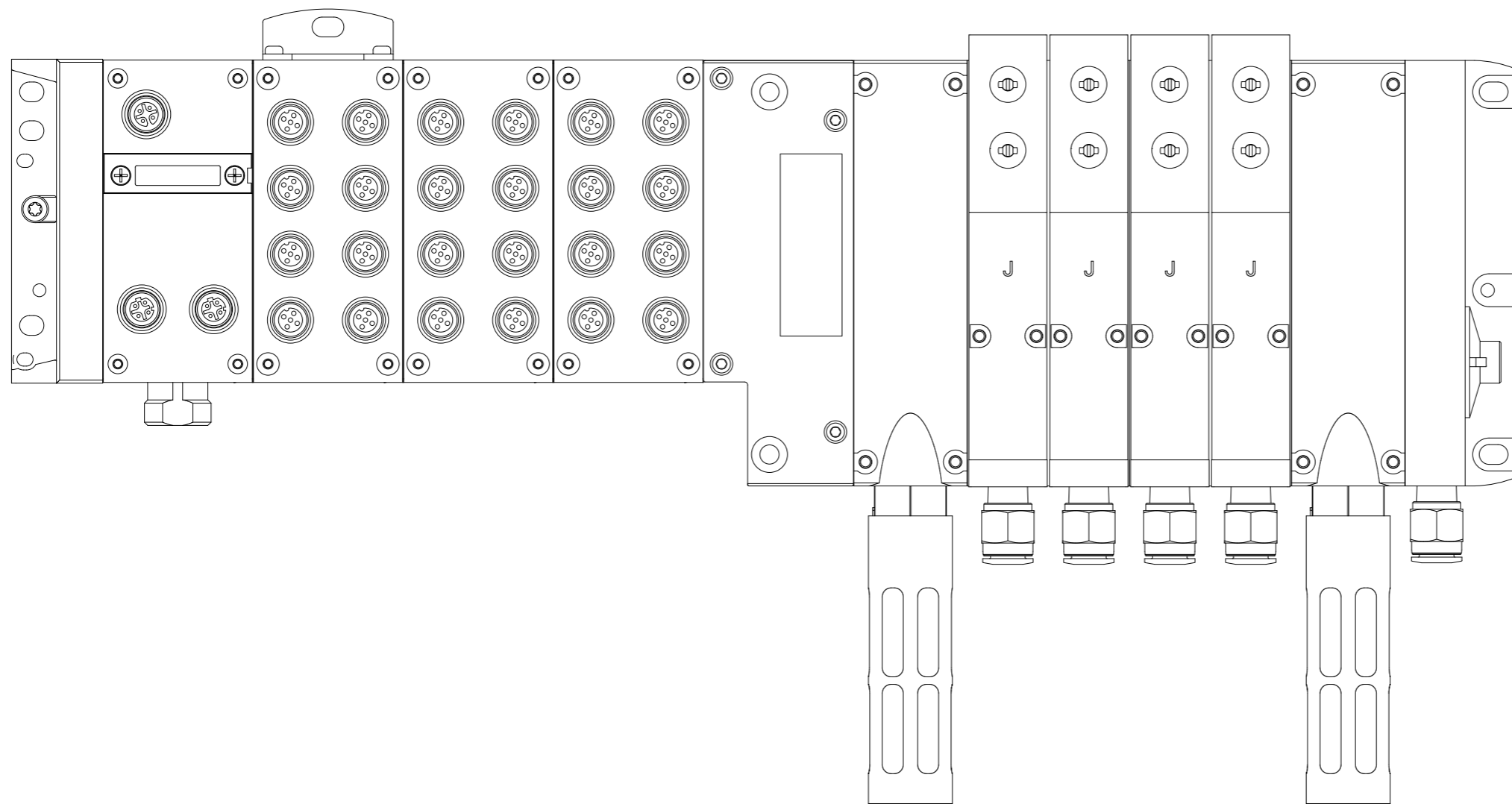

=V1GL11+KH1/1

11

Modification		Date	Name	Original	Replacement of	Replaced by	Scale 1:1	Drawing name: =2V02&MFS-PNEU		= V1GL11UQ51KF1 + V1GL11UQ51		Page 5
		Date	Name	Original	Replacement of	Replaced by	Scale 1:1	Document type: MFS		Project nr: 22-16151		183
				Volvo Trucks North America		Valiant TMS		AIR SUPPLY CONFIGURATION				
				P6700 Underbody Structure - Robot Cell 2V02								



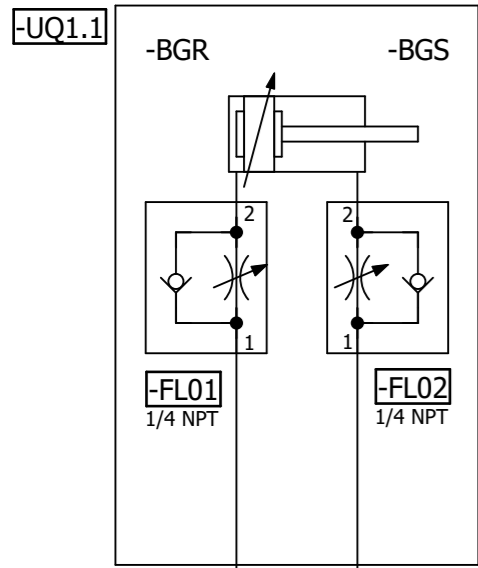

=V1GL11UQ51KF1

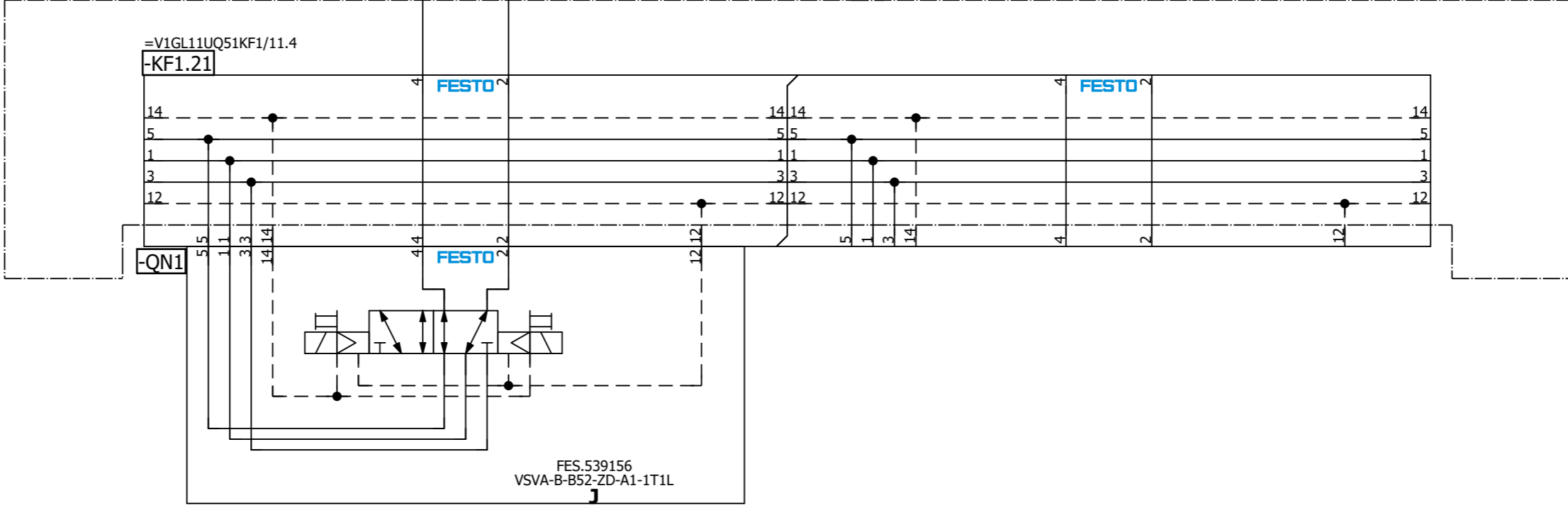

=V1GL11UQ51  
-UQ1-QN1.1  
Pallet Stop Station  
#1 Load (RST)

=V1GL11UQ51  
-UQ1-QN1.2  
Pallet Stop Station  
#1 Load (SET)

=V1GL11UQ51KF1/11

=V1GL11UQ51UQ9/1

Date		1/11/2023	Volvo Trucks North America		Valiant TMS		Pallet Stop Station #1 Load		Drawing name:		= V1GL11UQ51UQ1	
Ed.		MKLEPADLO	P6700 Underbody Structure - Robot Cell 2V02		Scale 1:1				=2V02&MFS-PNEU		+ V1GL11UQ51	
Appr			Replacement of		Replaced by				Document type:		Project nr:	
Original									MFS		22-16151	
Modification		Date	Name		Original						Page	
											1	
											183	

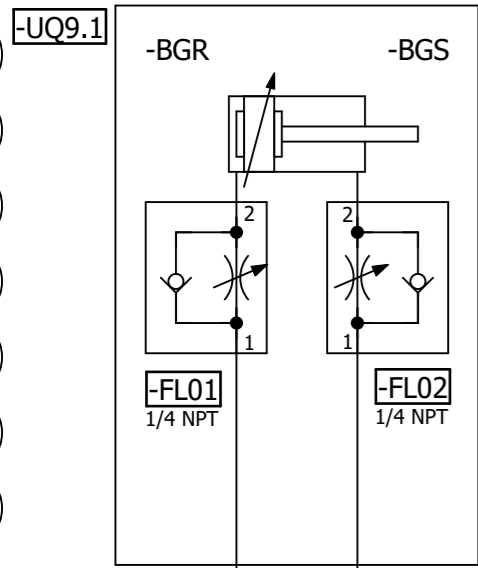

=V1GL11UQ51KF1

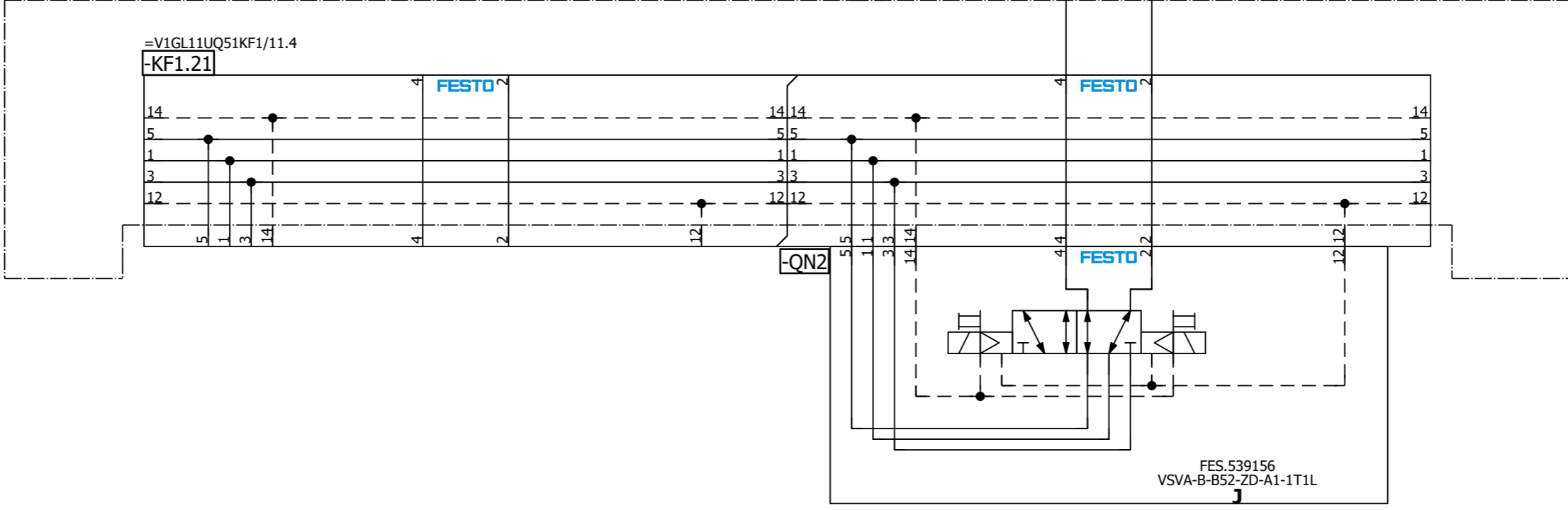

=V1GL11UQ51  
-UQ9-QN2.1  
Pallet Stop Station  
#9 Pre-Load (RST)

=V1GL11UQ51  
-UQ9-QN2.2  
Pallet Stop Station  
#9 Pre-Load (SET)

=V1GL11UQ51UQx/1

=V1GL11UQ51UQ1/1

Date: 1/11/2023		Volvo Trucks North America		Valiant TMS		Pallet Stop Station #9 Pre-Load		Drawing name: =2V02&MFS-PNEU		= V1GL11UQ51UQ9	
Ed. MKLEPADLO		P6700 Underbody Structure - Robot Cell 2V02		Scale 1:1				Document type: MFS		+ V1GL11UQ51	
Appr. Original		Replacement of		Replaced by				Project nr: 22-16151		Page 1	
										183	

=V1GL11UQ51KF1

=V1GL11UQ51KF1/11.4  
-KF1.22

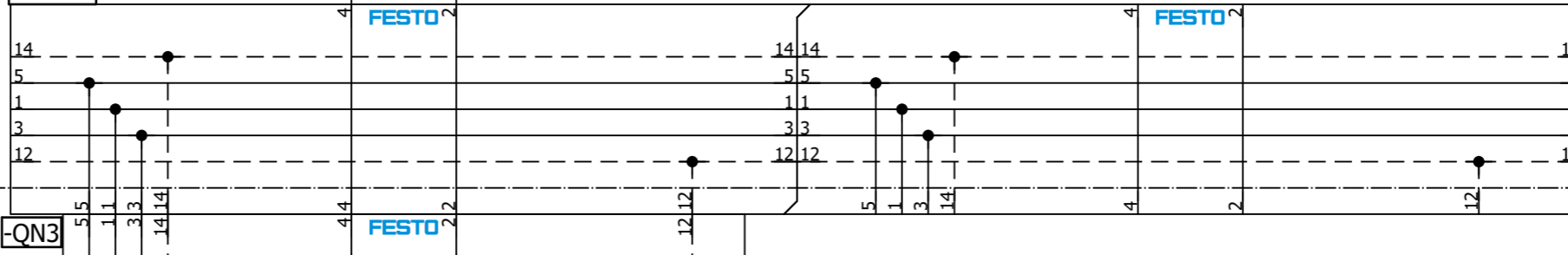

=V1GL11UQ51  
-QN3.1  
Spare  
(RST)

=V1GL11UQ51  
-QN3.2  
Spare  
(SET)

=V1GL11UQ51UQ9/1

=V1GL11UQ51UQxx/1

Date	1/11/2023
Ed.	MKLEPADLO
Appr	
Original	

Volvo Trucks North America	
P6700 Underbody Structure - Robot Cell 2V02	
Replacement of	Replaced by

Valiant TMS
Scale 1:1

Spare QN3
-----------

Drawing name:	=V1GL11UQ51UQx =2V02&MFS-PNEU	Project nr:	22-16151	Page	1
Document type:	MFS				183

=V1GL11UQ51KF1

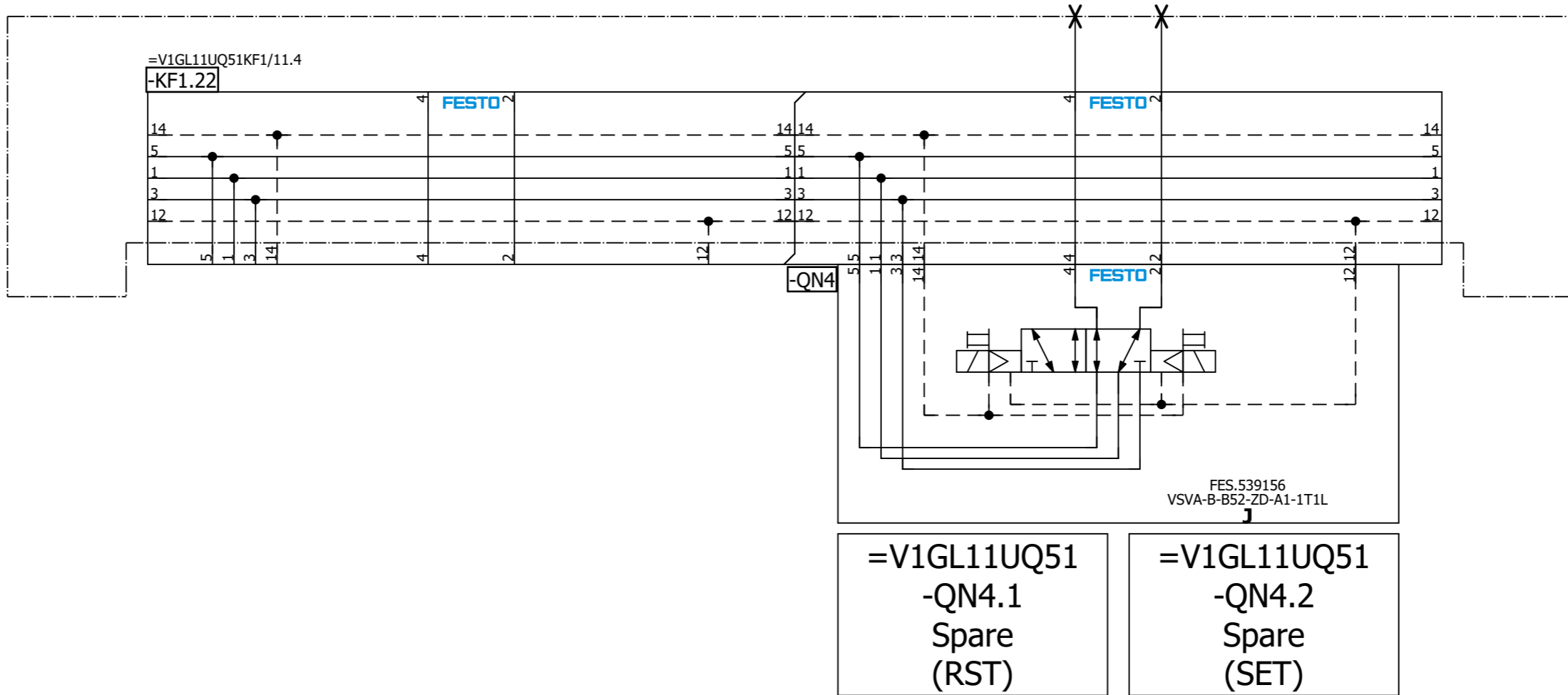

=V1GL11UQ51UQx/1			Date	1/11/2023	Volvo Trucks North America	Valiant TMS	Spare QN4	Drawing name:	= V1GL11UQ51UQxx	=V1GM1+KH1/1
			Ed.	MKLEPADLO				=2V02&MFS-PNEU	+ V1GL11UQ51	
Modification	Date	Name	Appr		P6700 Underbody Structure - Robot Cell 2V02			Document type:	Project nr:	Page
			Original		Replacement of	Replaced by	Scale 1:1	MFS	22-16151	1
										183





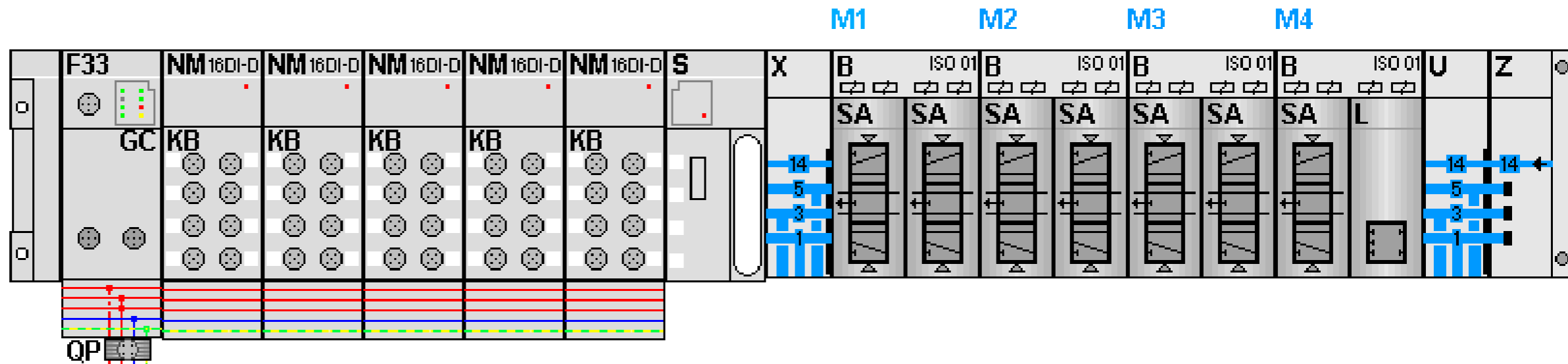

KF1.0

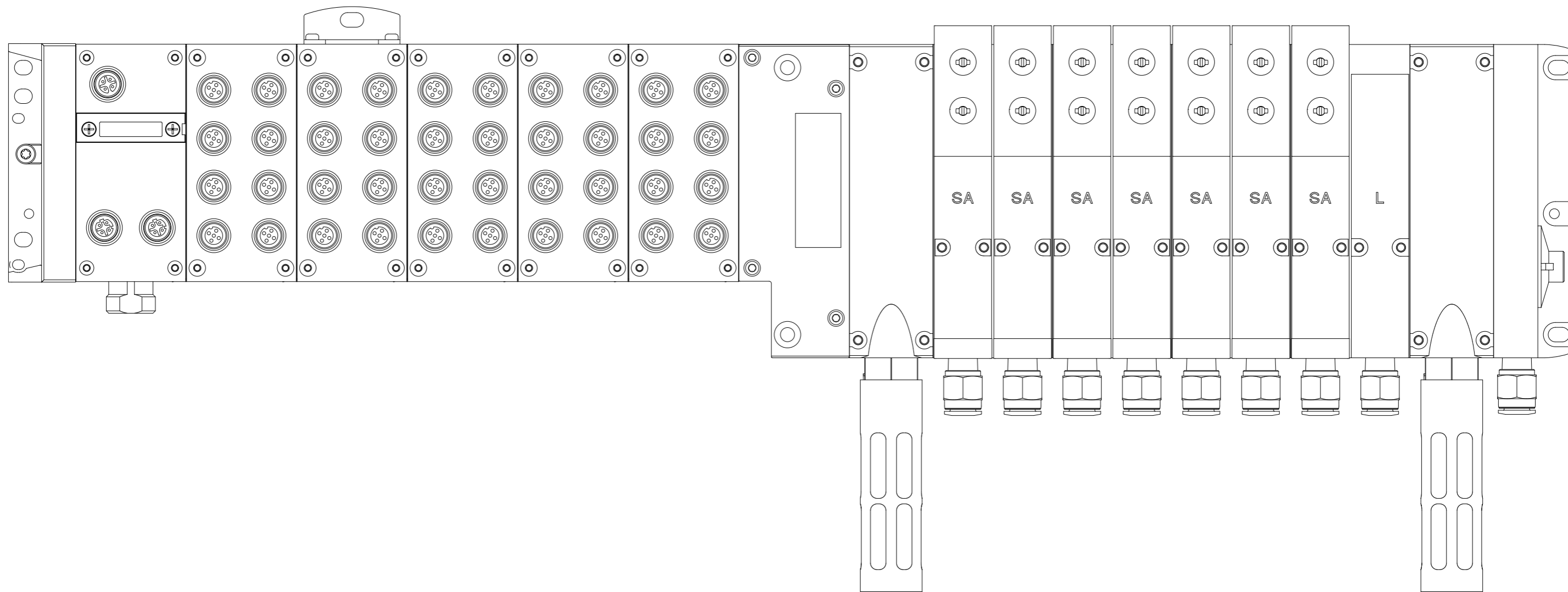

=V1GM1+KH1/1

Date		1/11/2023	Volvo Trucks North America		Valiant TMS	AIR SUPPLY CONFIGURATION	Drawing name:		= V1GM1UQ51KF1
Ed.		MKLEPADLO	P6700 Underbody Structure - Robot Cell 2V02				=2V02&MFS-PNEU		+ V1GM1UQ51
Appr			Replacement of		Scale 1:1	Document type:	Project nr:	Page	5
Original			Replaced by						MFS

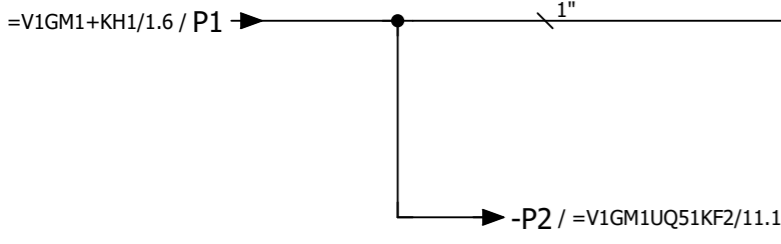
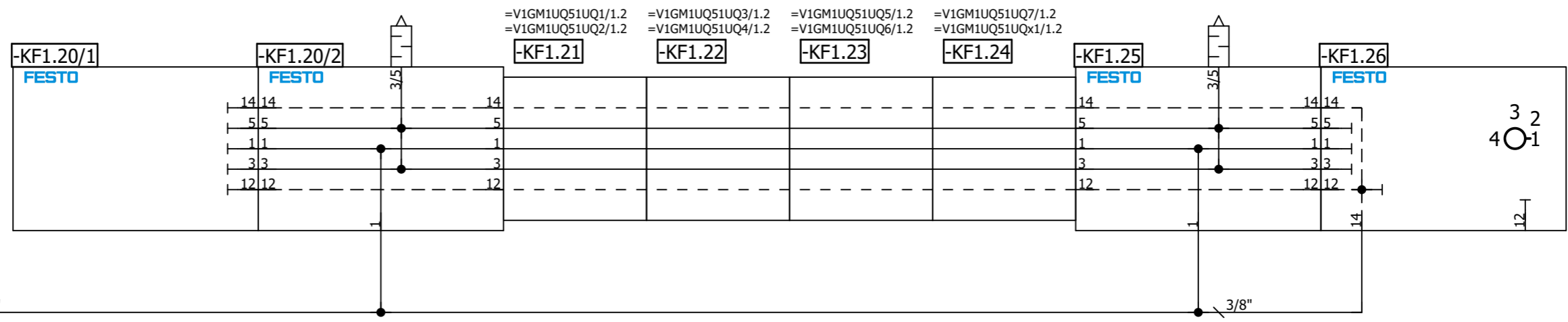
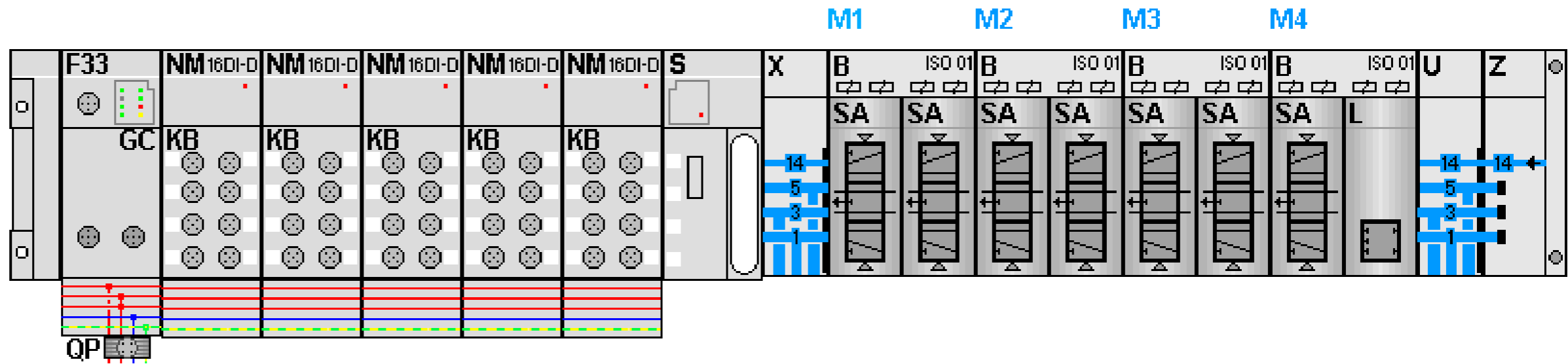

5

=V1GM1UQ51KF2/5

Date		1/11/2023		Volvo Trucks North America		Valiant TMS		AIR SUPPLY		Drawing name:		= V1GM1UQ51KF1	
Ed.		MKLEPADLO		P6700 Underbody Structure - Robot Cell 2V02		Scale 1:1				Document type:		= 2V02&MFS-PNEU	
Appr.				Replacement of		Replaced by				Project nr:		22-16151	
Modification		Date		Name		Original				Document type:		Page 11	
										MFS		183	





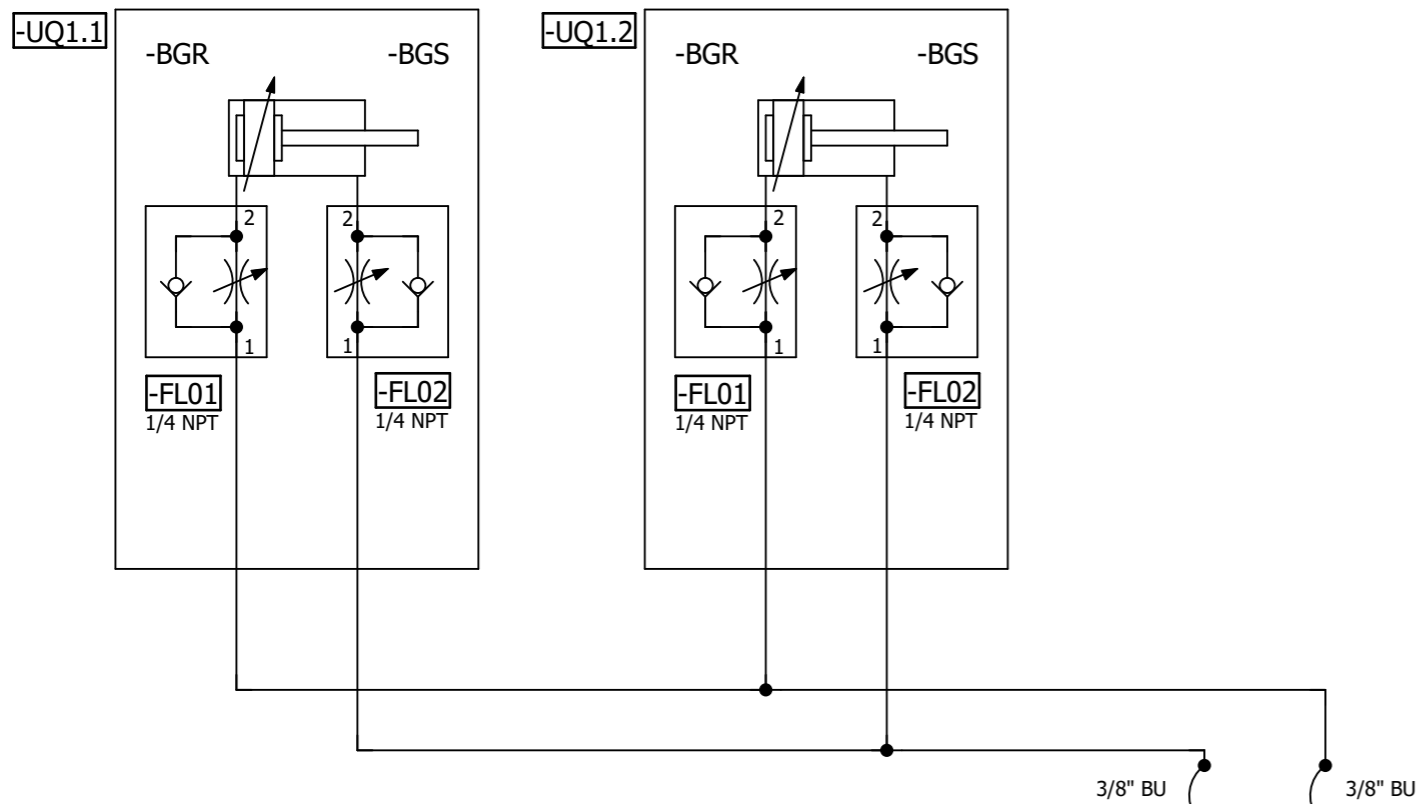

=V1GM1UQ51KF1

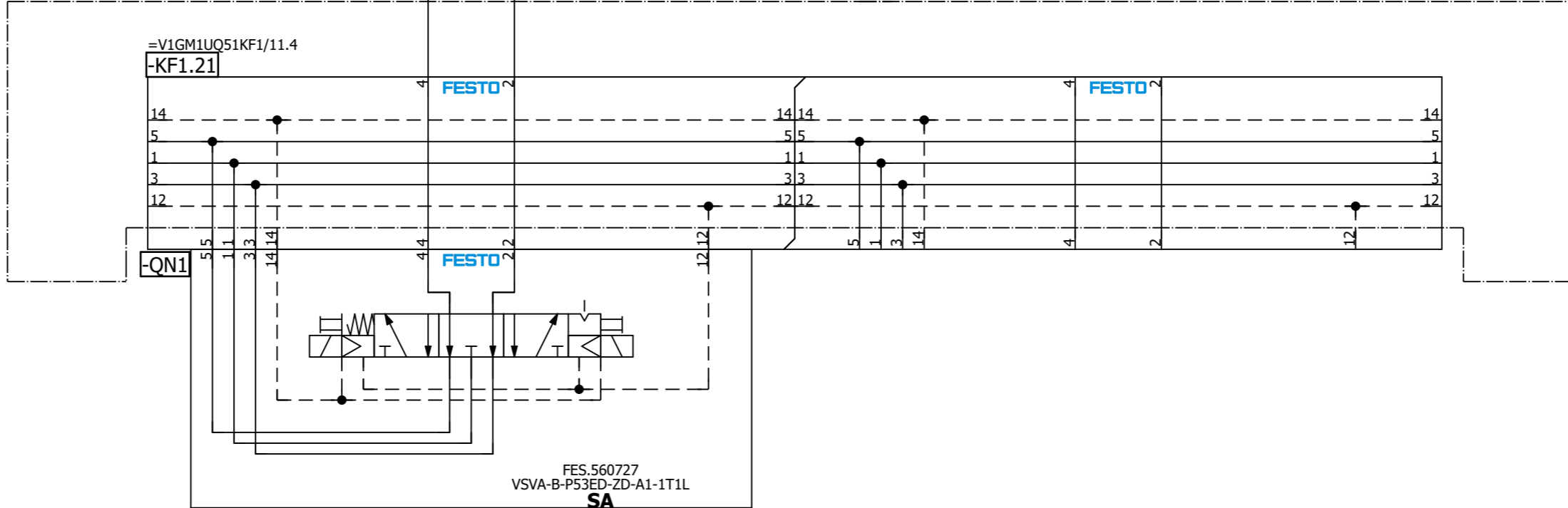

=V1GM1UQ51  
-UQ1-QN1.1  
Mod Select X-Slide  
Mid Stops (RST)

=V1GM1UQ51  
-UQ1-QN1.2  
Mod Select X-Slide  
Mid Stops (SET)

=V1GM1UQ51KF2/11

=V1GM1UQ51UQ2/1

Date		1/11/2023	Volvo Trucks North America		Valiant TMS	Model Select X-Slide Mid Pos Stops	Drawing name:		= V1GM1UQ51UQ1		
Ed.		MKLEPADLO	P6700 Underbody Structure - Robot Cell 2V02				=2V02&MFS-PNEU		+ V1GM1UQ51		
Appr			Replacement of		Scale 1:1	Document type:		MFS	Project nr:		22-16151
Original			Replaced by			Page		1		183	















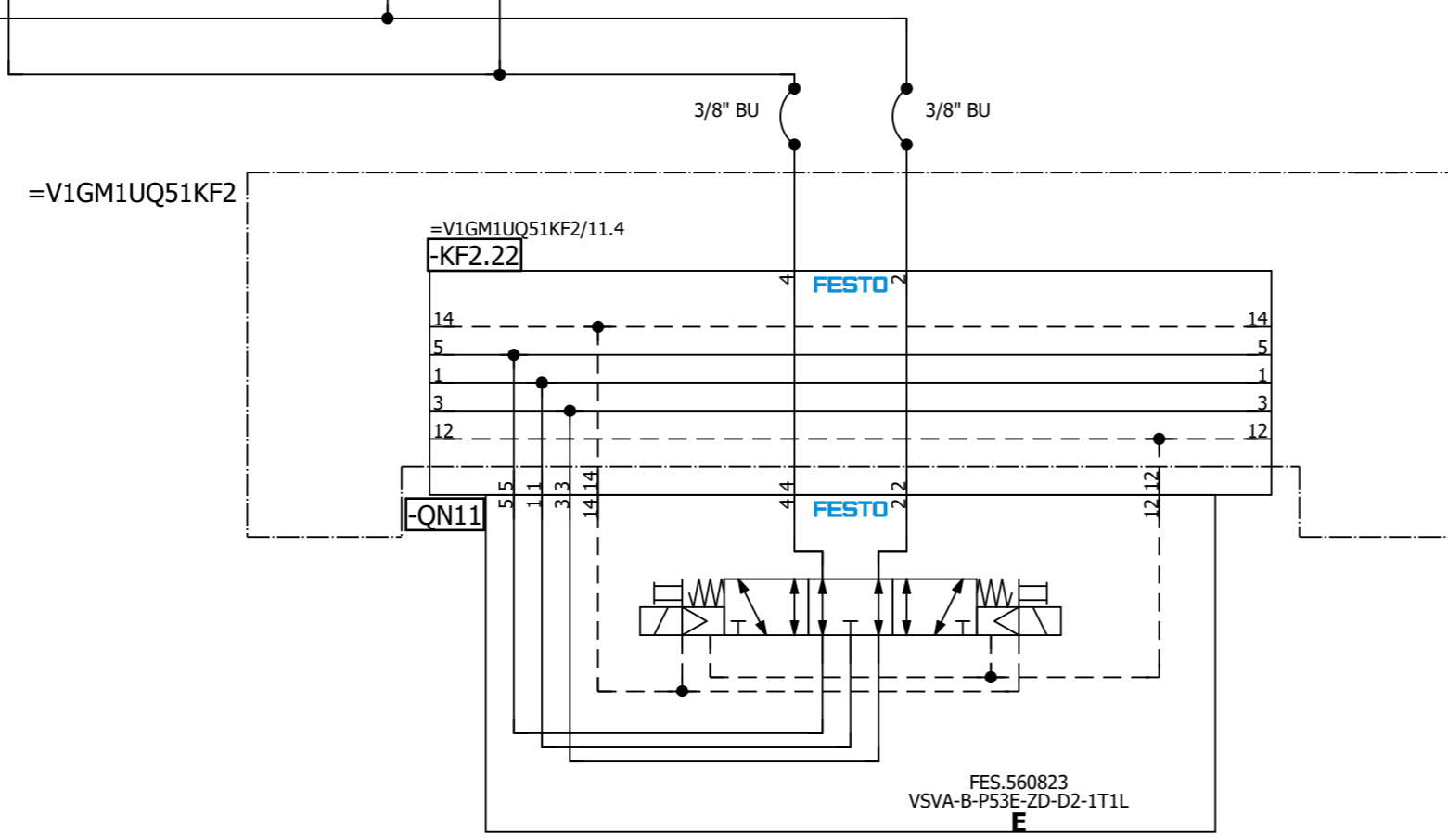
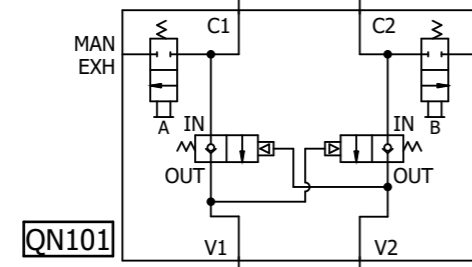
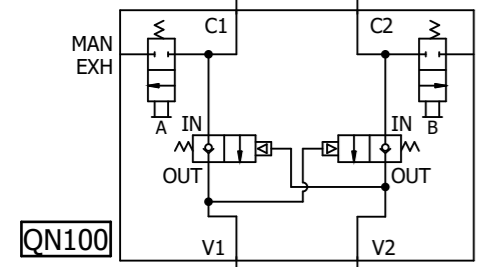
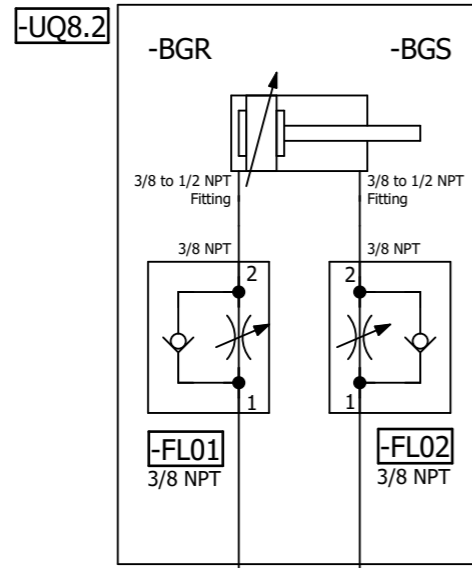
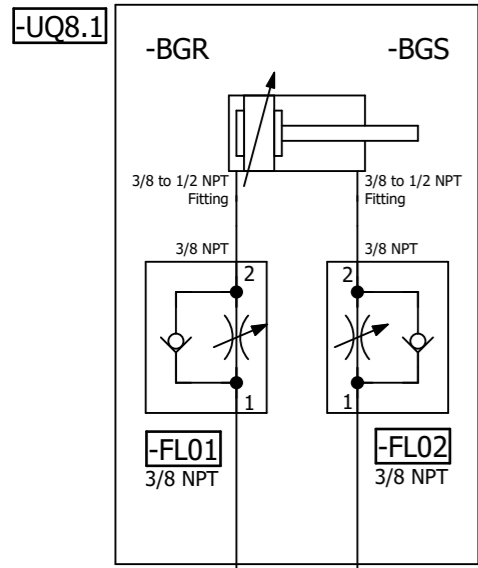

=V1GM1UQ51  
-UQ8-QN11.1  
Common Slide  
Units (RST)

=V1GM1UQ51  
-UQ8-QN11.2  
Common Slide  
Units (SET)

=V1GM1UQ51UQ7/1 =V1GM1UQ51UQx1/1

			Date	1/11/2023	Volvo Trucks North America	Valiant TMS	Common Slide Units	Drawing name:		= V1GM1UQ51UQ8	
			Ed.	MKLEPADLO				= 2V02&MFS-PNEU		+ V1GM1UQ51	
			Appr					Document type:	MFS	Project nr:	22-16151
Modification	Date	Name	Original		Replacement of	Replaced by	Scale 1:1			183	

=V1GM1UQ51KF1

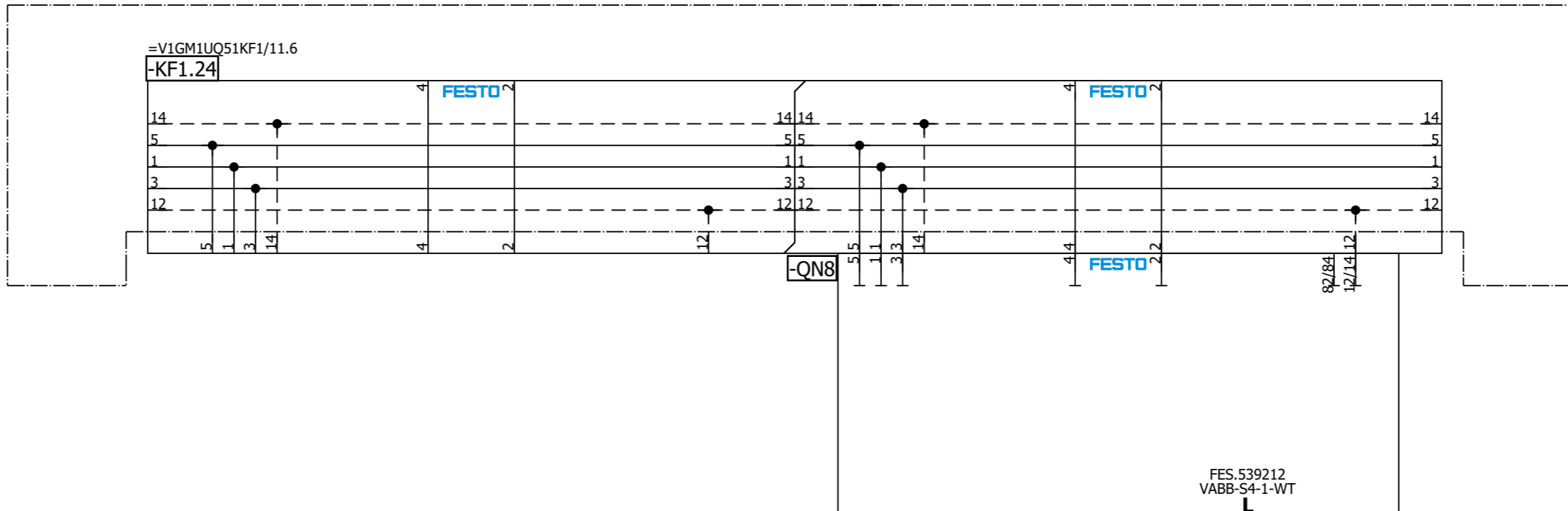

=V1GM1UQ51UQ8/1

=V1GM1UQ51UQx2/1

Date		1/11/2023	Volvo Trucks North America		Valiant TMS		Spare		Drawing name:		= V1GM1UQ51UQx1	
Ed.		MKLEPADLO	P6700 Underbody Structure - Robot Cell 2V02		Scale 1:1				=2V02&MFS-PNEU		+ V1GM1UQ51	
Appr.			Replacement of		Replaced by				Document type:		Project nr:	
Original									MFS		22-16151	
Modification		Date	Name								Page	
											1	
											183	

=V1GM1UQ51KF2

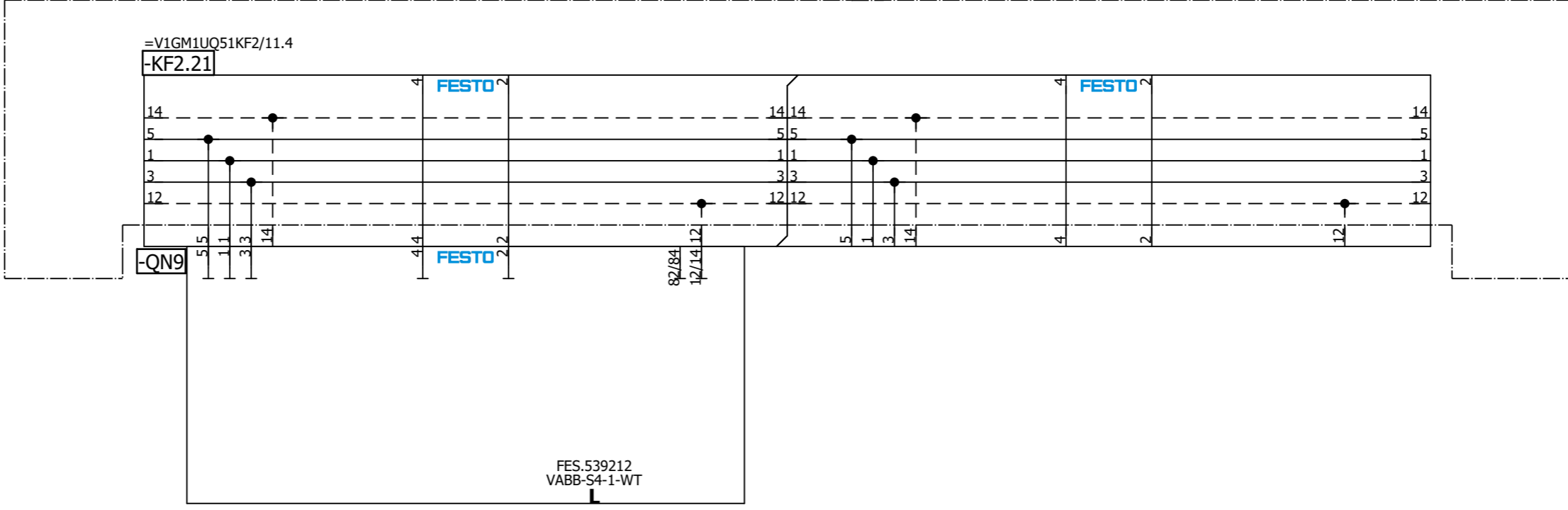

=V1GM1UQ51UQx1/1

=V1GM1UQ51UQx3/1

Date		1/11/2023		Volvo Trucks North America		Valiant TMS		Spare		Drawing name:		= V1GM1UQ51UQx2	
Ed.		MKLEPADLO		P6700 Underbody Structure - Robot Cell 2V02		Scale 1:1				Document type:		= 2V02&MFS-PNEU	
Appr.				Replacement of		Replaced by				Project nr:		+ V1GM1UQ51	
Modification	Date	Name	Original							MFS		Page 1	
										22-16151		183	

=V1GM1UQ51KF2

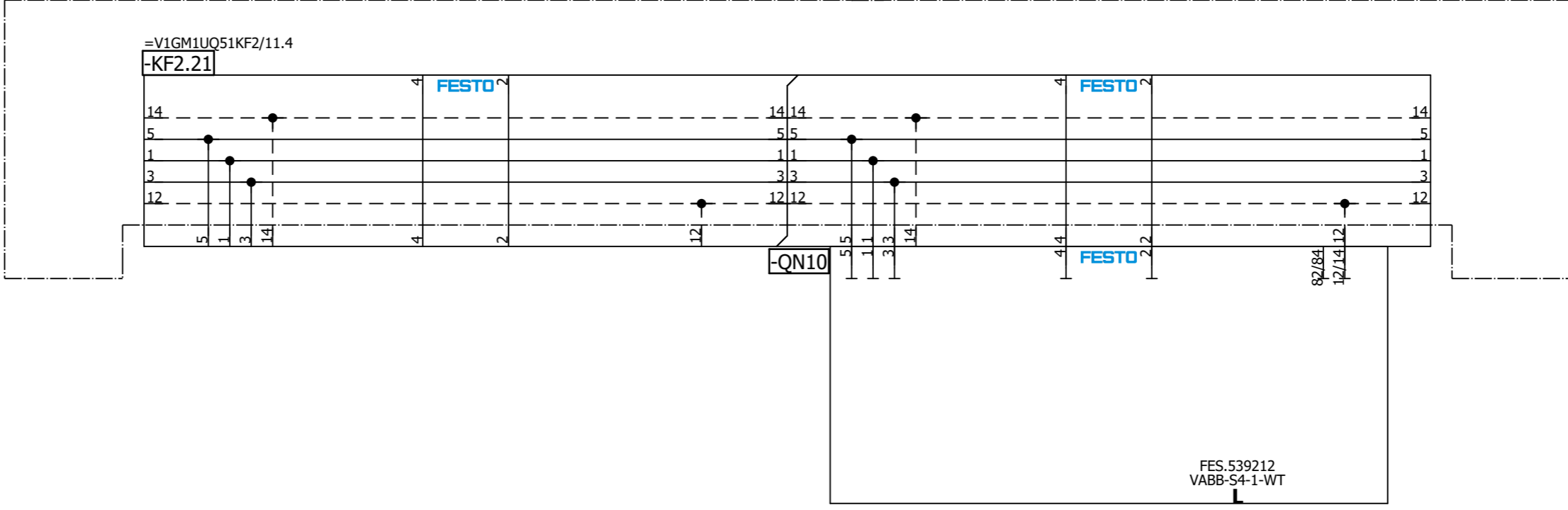

=V1GM1UQ51UQx2/1

=V1GM2+KH1/1

Date		1/11/2023		Volvo Trucks North America		Valiant TMS		Spare		Drawing name:		= V1GM1UQ51UQx3	
Ed.		MKLEPADLO		P6700 Underbody Structure - Robot Cell 2V02		Scale 1:1				Document type:		= 2V02&MFS-PNEU	
Appr.				Replacement of		Replaced by				Project nr:		+ V1GM1UQ51	
Modification	Date	Name	Original							MFS		22-16151	
											Page	1	
												183	

A2

=KH0+KH0/1.8 / +V1GM2KH1-P1 →

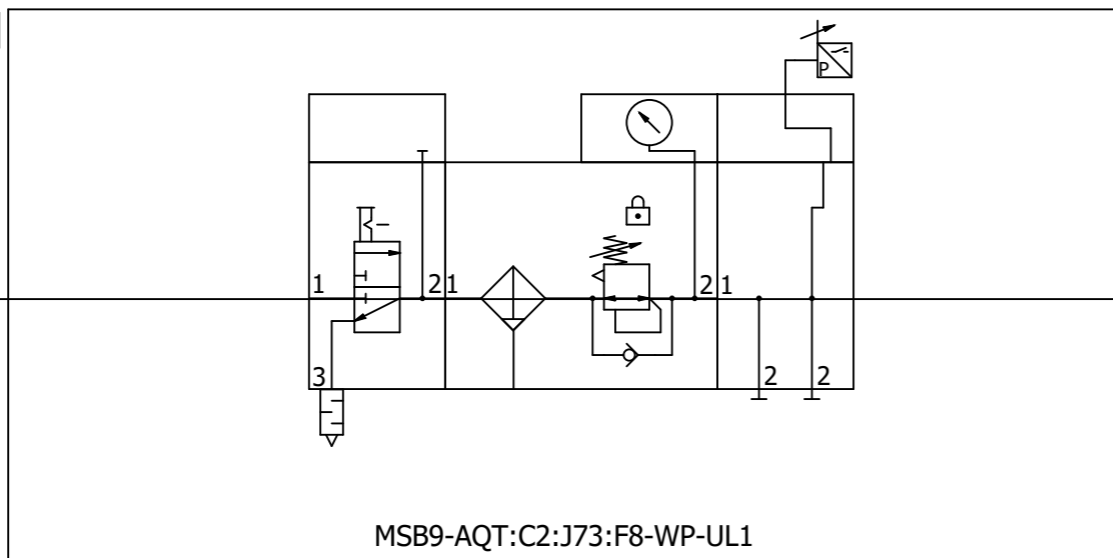

1"

→ +V1GM2UQ51-P1 / =V1GM2UQ51KF1+V1GM2UQ51/11.0

=V1GM1UQ51UQx3+V1GM1UQ51/1

=V1GM2UQ51KF1+V1GM2UQ51/5

		Date	1/11/2023	Volvo Trucks North America			Valiant TMS	Incoming air supply (Fixture)	Drawing name:		= V1GM2			
		Ed.	MKLEPADLO	P6700 Underbody Structure - Robot Cell 2V02						=2V02&MFS-PNEU		+ KH1		
		Appr		Replacement of		Replaced by	Scale 1:1	Document type:		MFS	Project nr:	22-16151	Page	1
Modification	Date	Name	Original											183



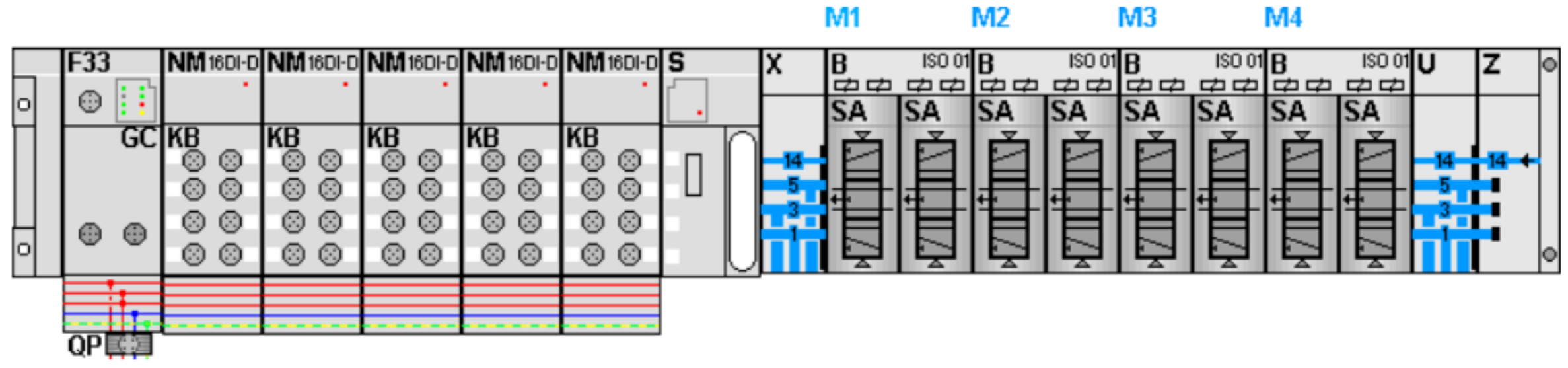

KF1.0

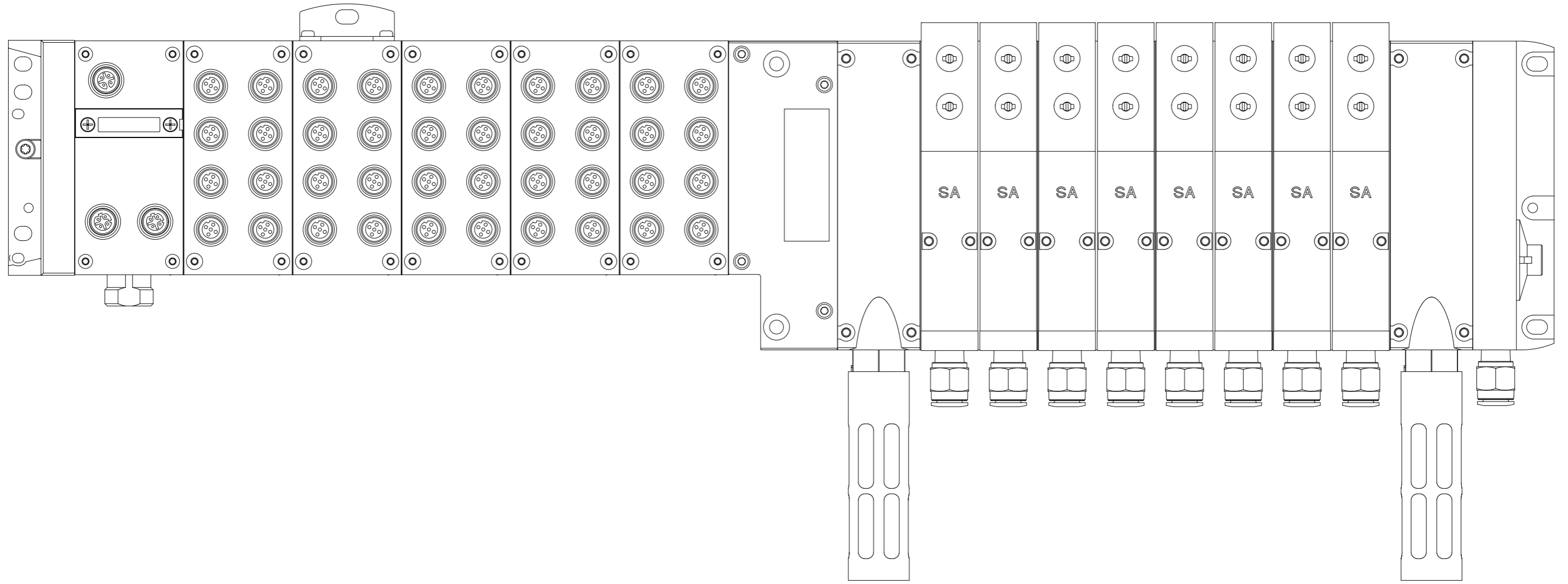

=V1GM2+KH1/1

Date		1/11/2023		Volvo Trucks North America		Valiant TMS		AIR SUPPLY CONFIGURATION		Drawing name:		= V1GM2UQ51KF1	
Ed.		MKLEPADLO		P6700 Underbody Structure - Robot Cell 2V02		Scale 1:1				= 2V02&MFS-PNEU		+ V1GM2UQ51	
Appr				Replacement of		Replaced by				Document type:		Project nr:	
Original										MFS		22-16151	
Modification		Date		Name								Page	
												5	
												183	

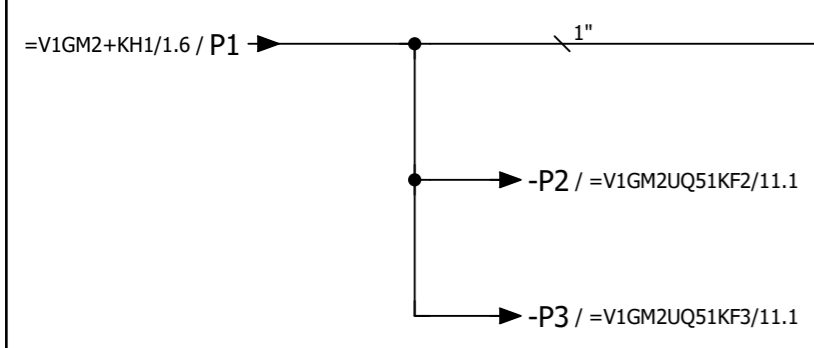
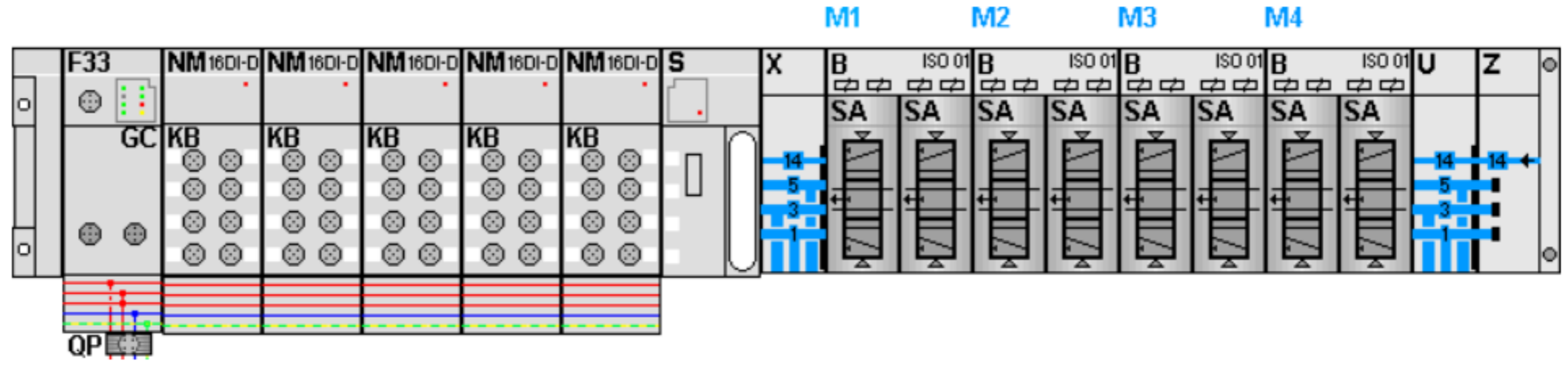

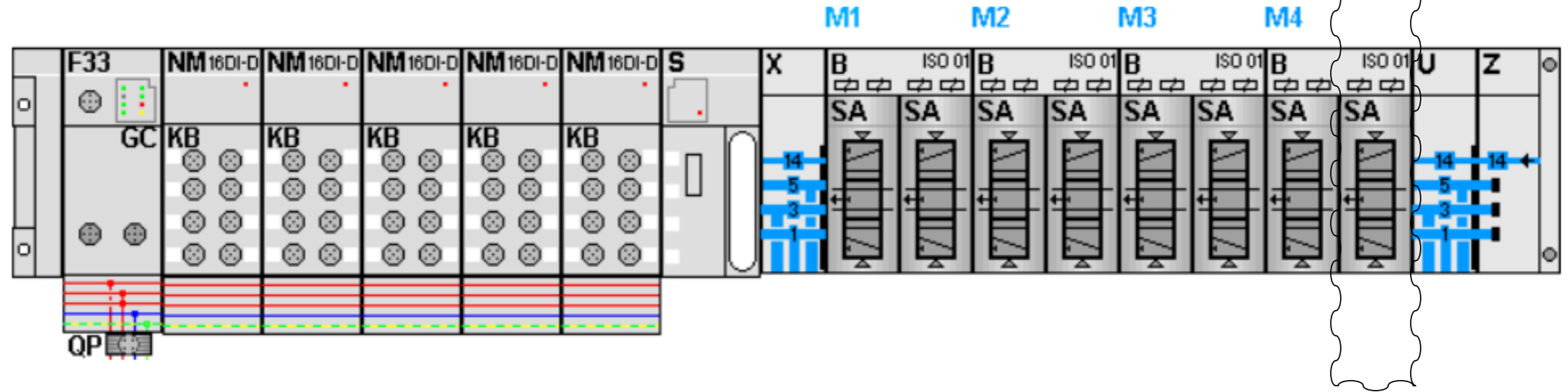

KF2.0

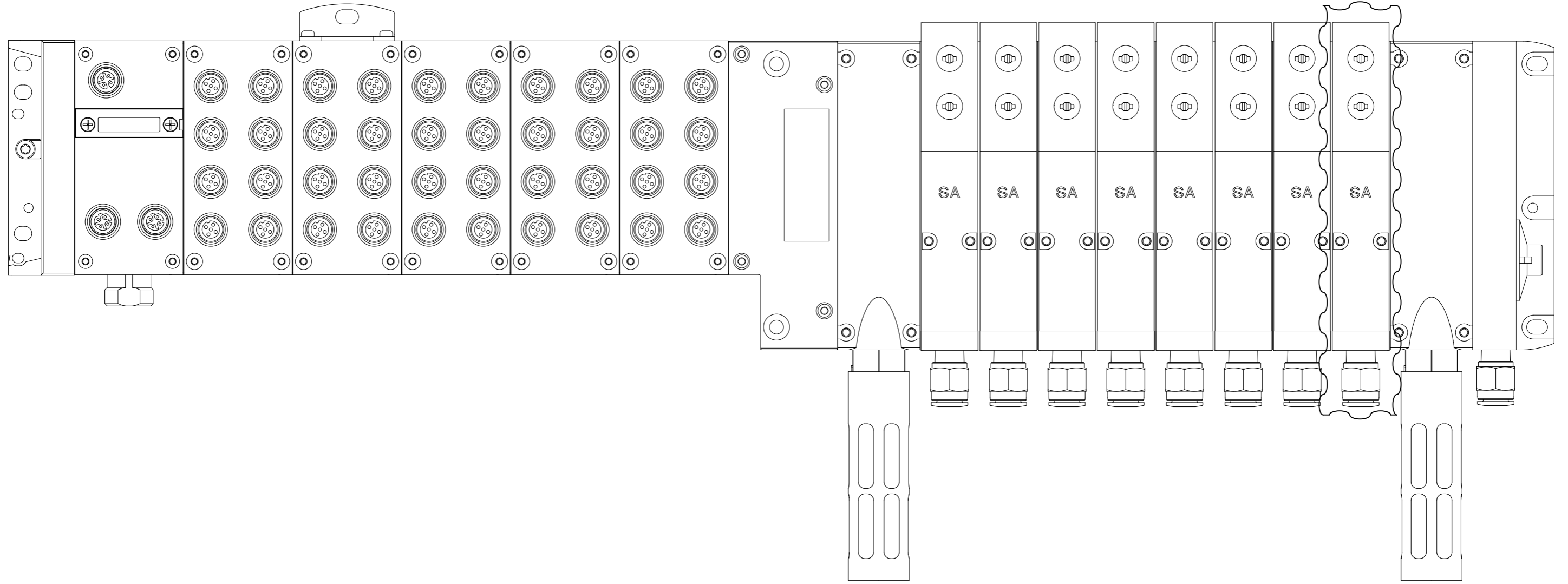

=V1GM2UQ51KF1/11

Date		1/11/2023	Volvo Trucks North America		Valiant TMS	AIR SUPPLY CONFIGURATION	Drawing name:		= V1GM2UQ51KF2	Page	5
Ed.		MKLEPADLO	P6700 Underbody Structure - Robot Cell 2V02				=2V02&MFS-PNEU		+ V1GM2UQ51		
Appr			Replacement of		Scale 1:1		Document type:		Project nr:	Page	5
Original			Replaced by				MFS				

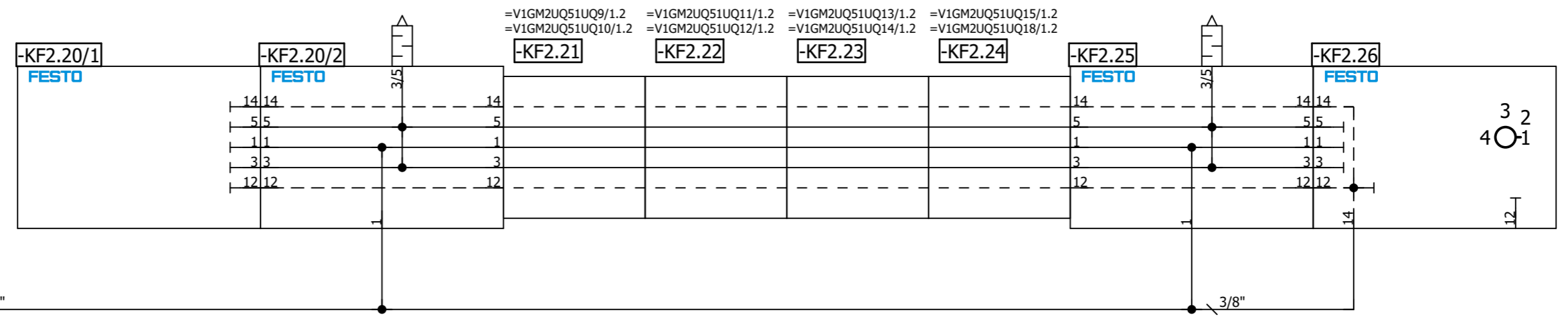
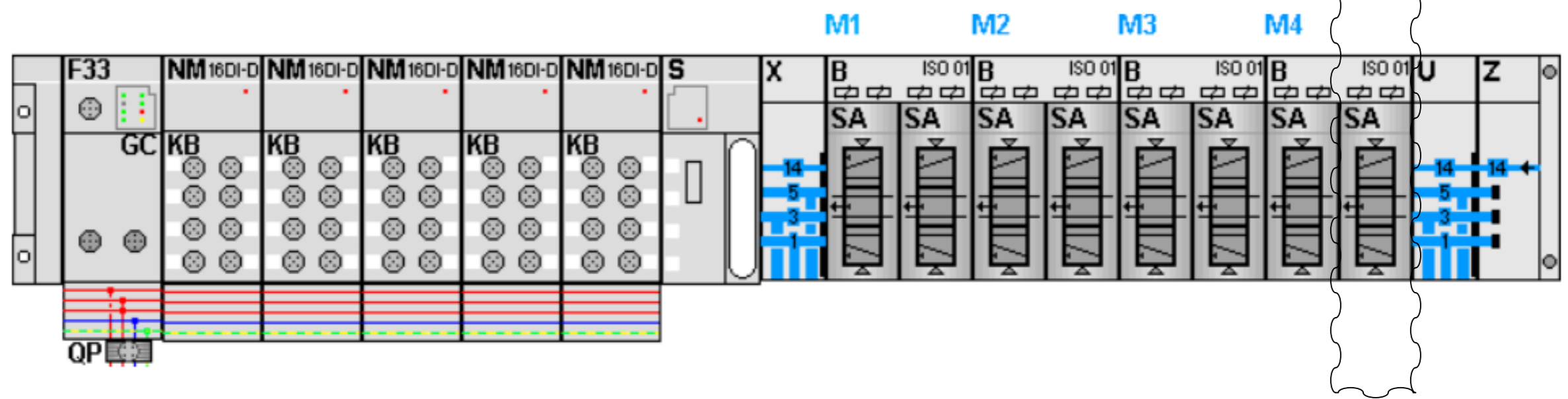

=V1GM2UQ51UQ9/1.2 =V1GM2UQ51UQ11/1.2 =V1GM2UQ51UQ13/1.2 =V1GM2UQ51UQ15/1.2  
 =V1GM2UQ51UQ10/1.2 =V1GM2UQ51UQ12/1.2 =V1GM2UQ51UQ14/1.2 =V1GM2UQ51UQ18/1.2

Date		1/11/2023	Volvo Trucks North America		Valiant TMS	AIR SUPPLY	Drawing name:		= V1GM2UQ51KF2		
Ed.		MKLEPADLO	P6700 Underbody Structure - Robot Cell 2V02				=2V02&MFS-PNEU		+ V1GM2UQ51		
Appr			Replacement of		Scale 1:1	Document type:		MFS	Project nr:		22-16151
Original			Replaced by			Page		11		183	

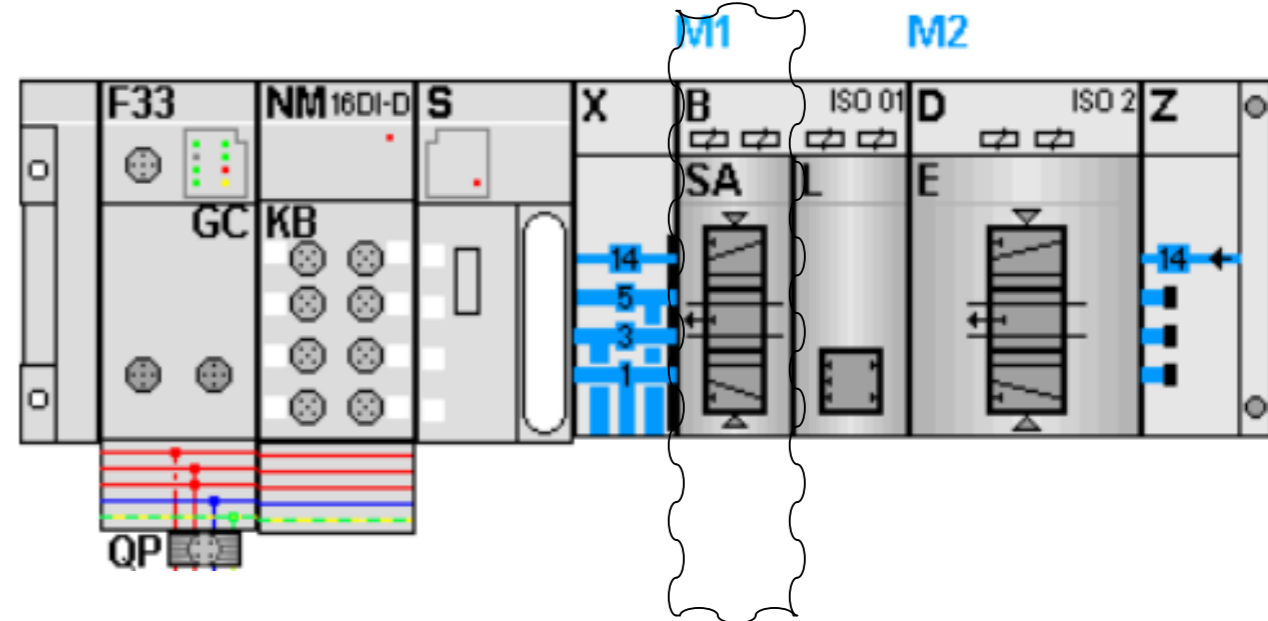

KF3.0

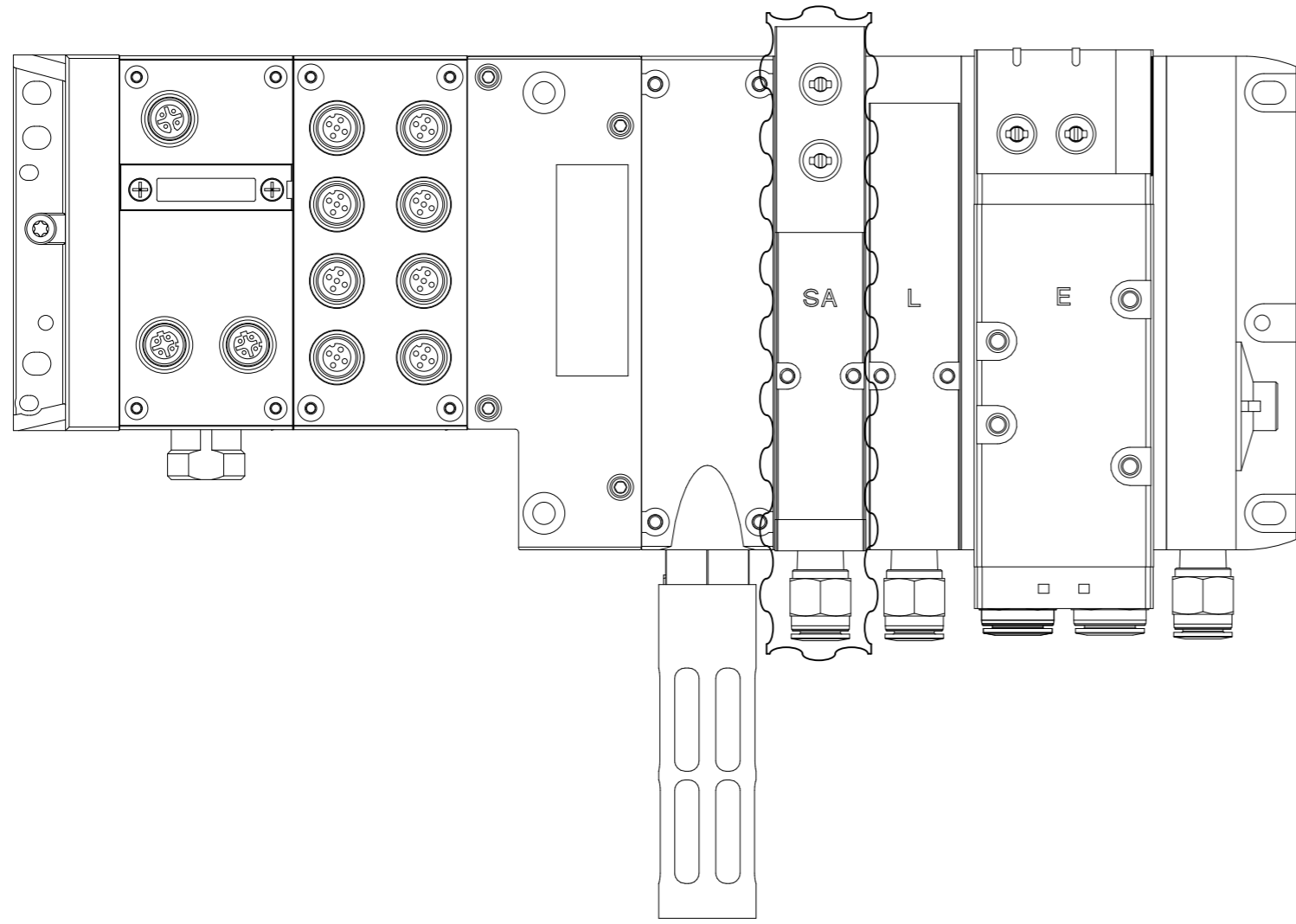

=V1GM2UQ51KF2/11

Volvo Trucks North America		Valiant TMS		AIR SUPPLY CONFIGURATION		Drawing name: =2V02&MFS-PNEU		= V1GM2UQ51KF3 + V1GM2UQ51	
Date: 1/11/2023		Ed.: MKLEPADLO		P6700 Underbody Structure - Robot Cell 2V02		Document type: MFS		Project nr: 22-16151	
Appr:		Replacement of		Replaced by		Scale 1:1		Page 5	
Modification		Date		Name		Original		183	



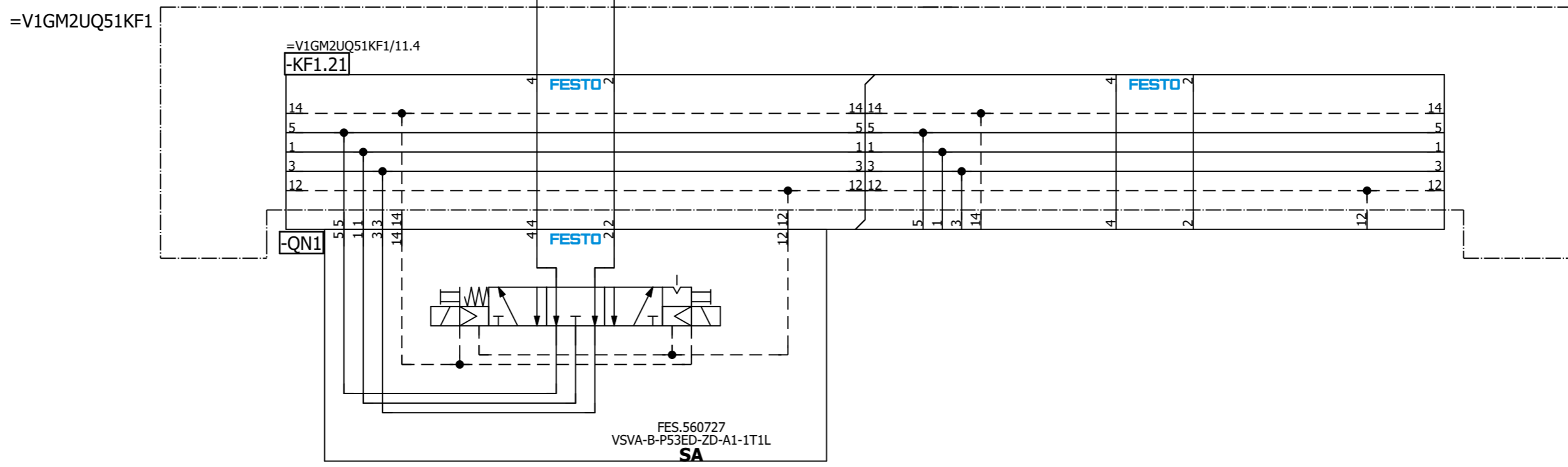
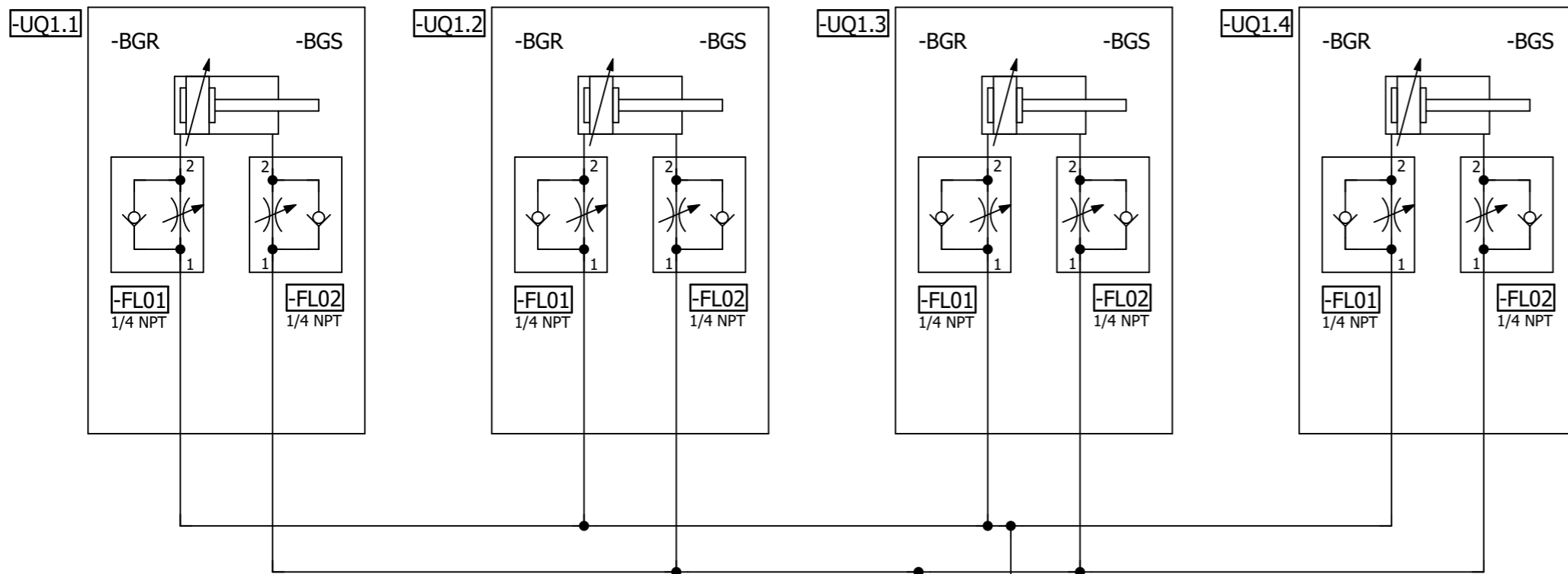

=V1GM2UQ51  
-UQ1-QN1.1  
Common Part  
Pos/Clps 1 (RST)

=V1GM2UQ51  
-UQ1-QN1.2  
Common Part  
Pos/Clps 1 (SET)

=V1GM2UQ51KF3/11

=V1GM2UQ51UQ2/1

Date: 1/11/2023		Volvo Trucks North America		Valiant TMS		Drawing name: =2V02&MFS-PNEU		= V1GM2UQ51UQ1	
Ed.: MKLEPADLO		P6700 Underbody Structure - Robot Cell 2V02		Common Part Positioners/Clamps 1		Document type: MFS		+ V1GM2UQ51	
Appr.: Original		Replacement of		Replaced by		Project nr: 22-16151		Page 1	
Modification		Date		Name		Scale 1:1		183	





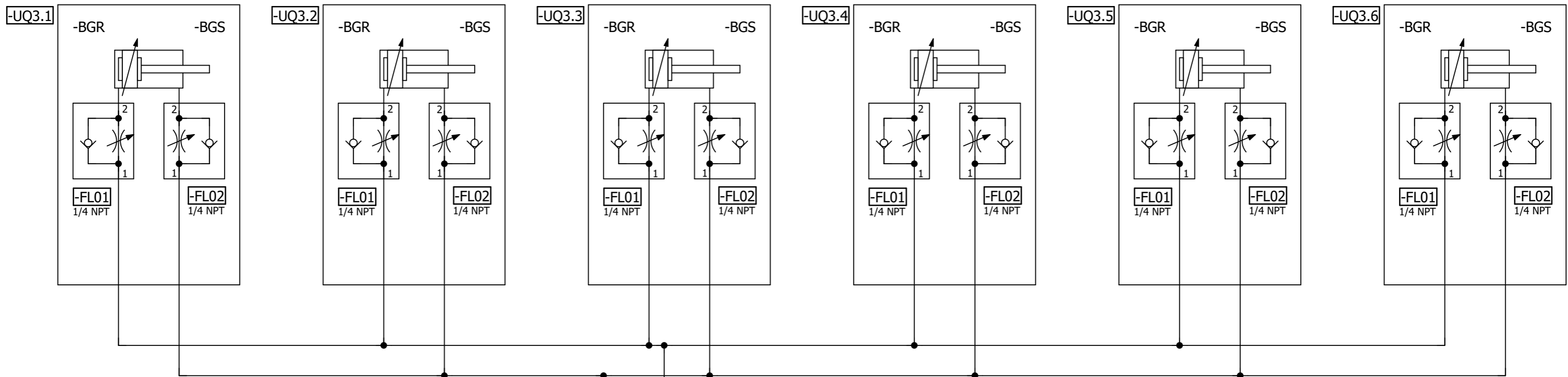

3/8" BU 3/8" BU

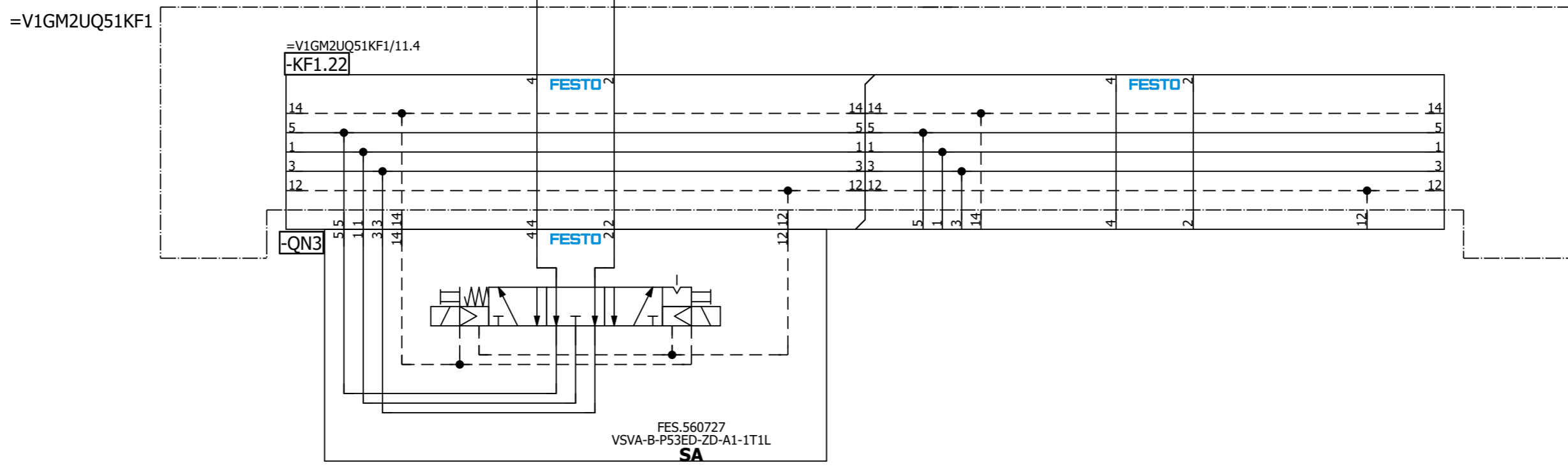

=V1GM2UQ51  
-UQ3-QN3.1  
Common Clamps  
2 (RST)

=V1GM2UQ51  
-UQ3-QN3.2  
Common Clamps  
2 (SET)

=V1GM2UQ51UQ2/1 =V1GM2UQ51UQ4/1

Date		1/11/2023		Volvo Trucks North America		Valiant TMS		Common Clamps 2		Drawing name:		= V1GM2UQ51UQ3	
Ed.		MKLEPADLO		P6700 Underbody Structure - Robot Cell 2V02		Scale 1:1				Document type:		+ V1GM2UQ51	
Appr.				Replacement of		Replaced by				Project nr:		Page	
Original										22-16151		1	
										MFS		183	

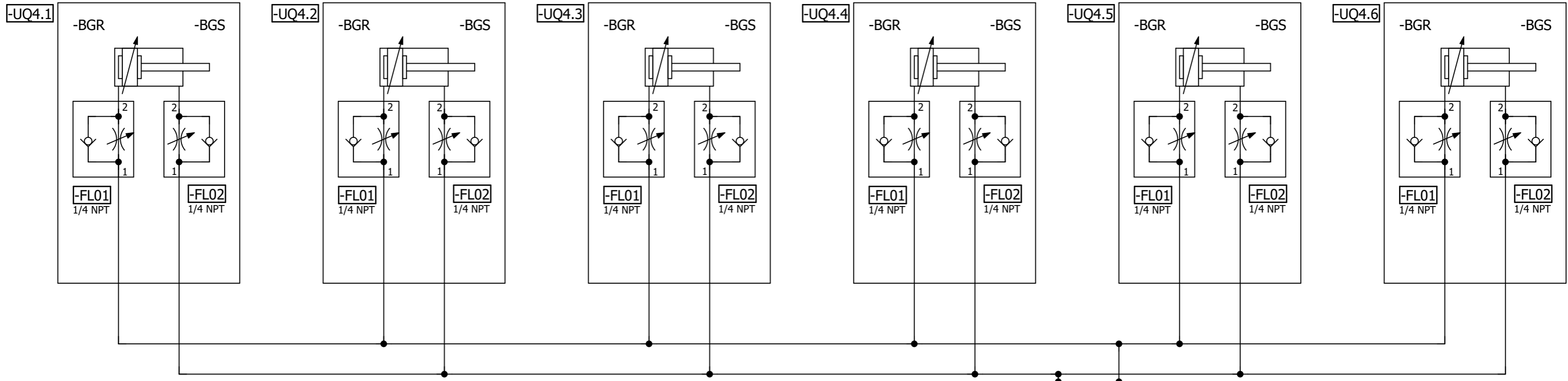

=V1GM2UQ51KF1

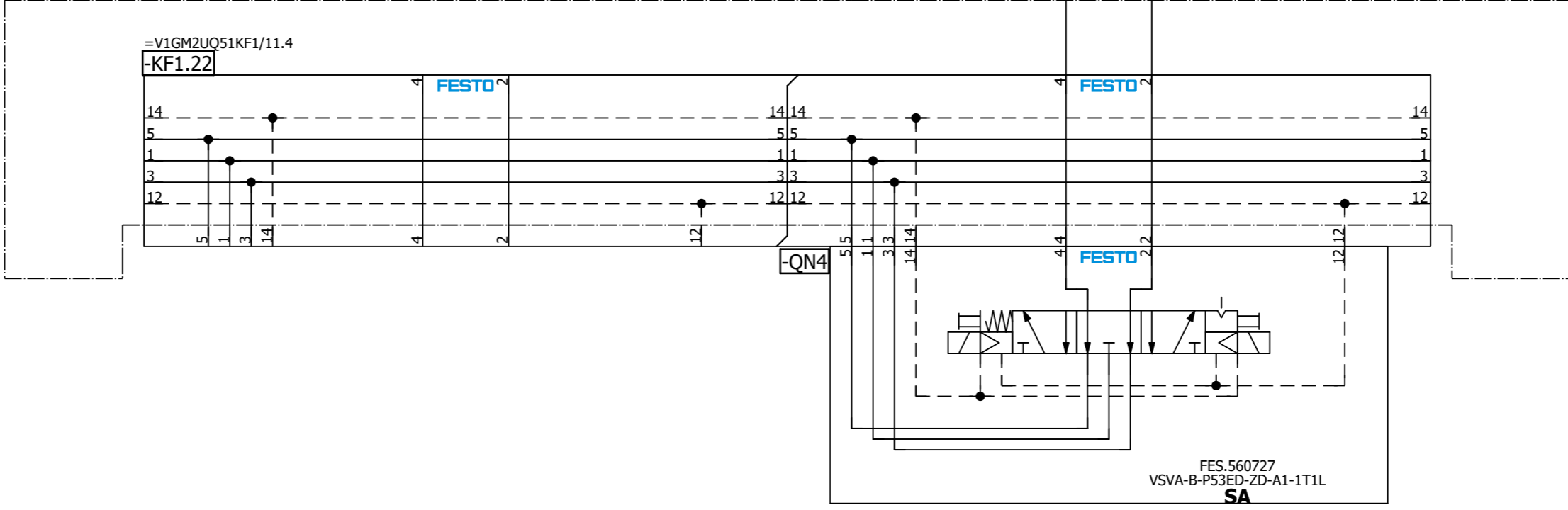

=V1GM2UQ51  
-UQ4-QN4.1  
Common Clamps  
3 (RST)

=V1GM2UQ51  
-UQ4-QN4.2  
Common Clamps  
3 (SET)

=V1GM2UQ51UQ5/1

=V1GM2UQ51UQ3/1			Date	1/11/2023	Volvo Trucks North America	Valiant TMS	Common Clamps 3	Drawing name:	= V1GM2UQ51UQ4	Page	1
			Ed.	MKLEPADLO		Scale 1:1	Drawing type:	= 2V02&MFS-PNEU	Project nr:		
Modification	Date	Name	Appr	Original			Replacement of	Replaced by		MFS	+ V1GM2UQ51



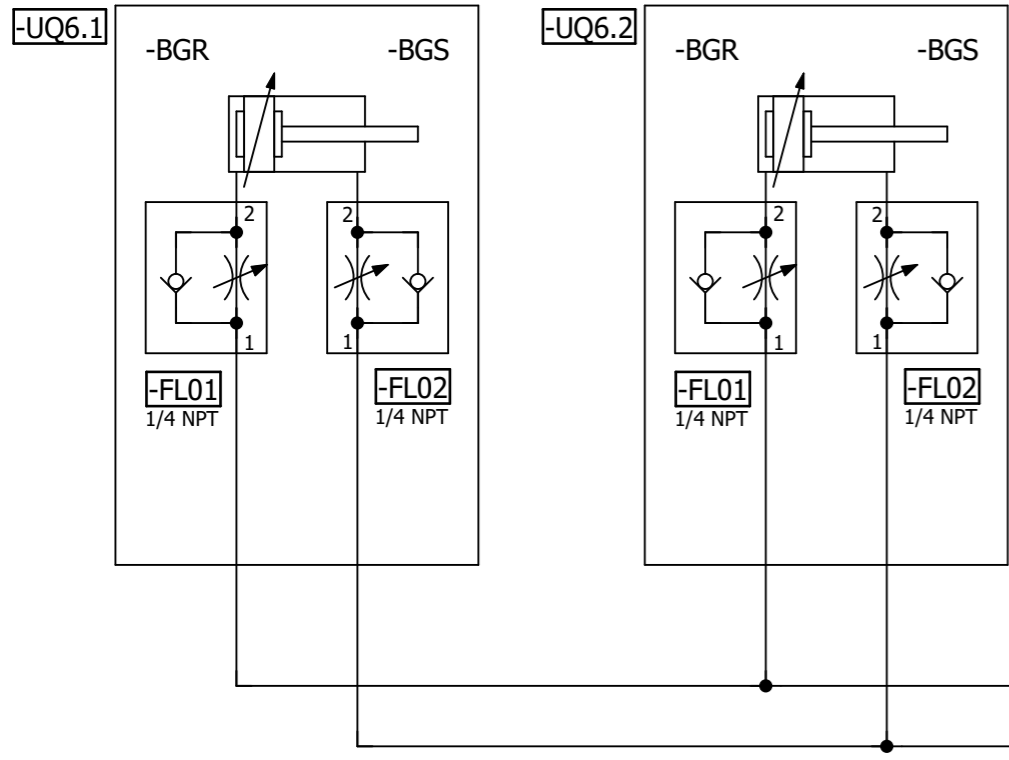

=V1GM2UQ51KF1

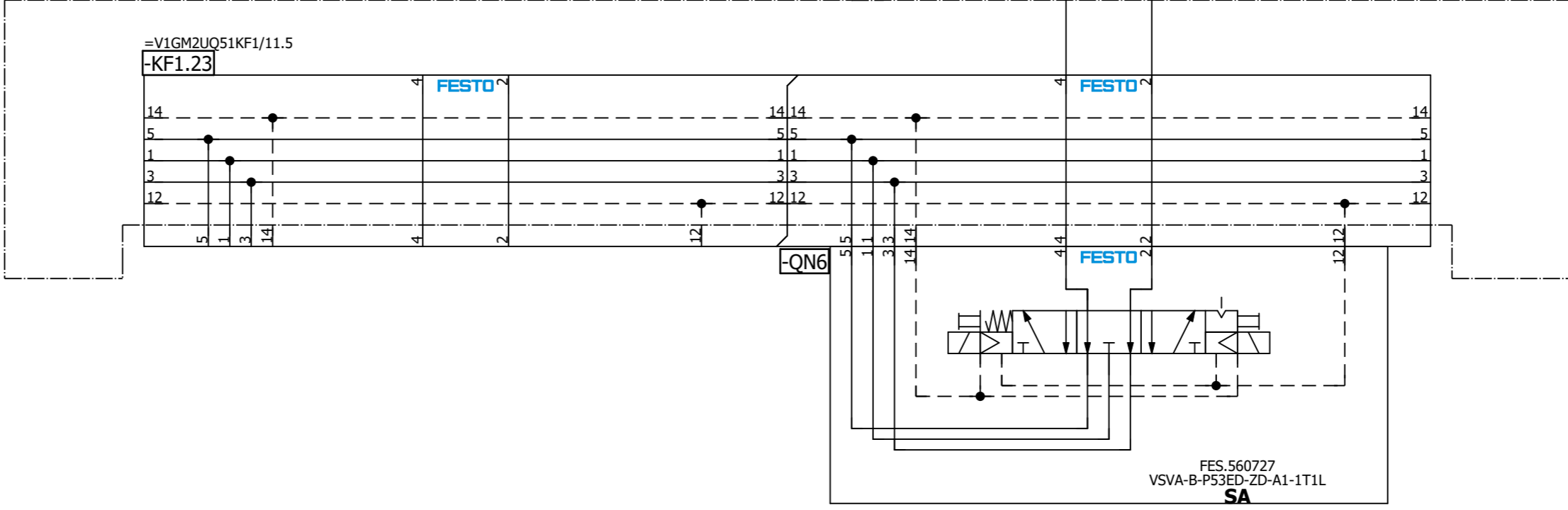

=V1GM2UQ51  
-UQ6-QN6.1  
Common Clamps 5  
(RST)

=V1GM2UQ51  
-UQ6-QN6.2  
Common Clamps 5  
(SET)

=V1GM2UQ51UQ5/1 =V1GM2UQ51UQ7/1

			Date	1/11/2023	Volvo Trucks North America		Valiant TMS	Common Clamps 5	Drawing name:	= V1GM2UQ51UQ6	
			Ed.	MKLEPADLO					=2V02&MFS-PNEU	= V1GM2UQ51	
			Appr		P6700 Underbody Structure - Robot Cell 2V02				Document type:	Project nr:	Page
Modification	Date	Name	Original		Replacement of	Replaced by	Scale 1:1		MFS	22-16151	1
											183

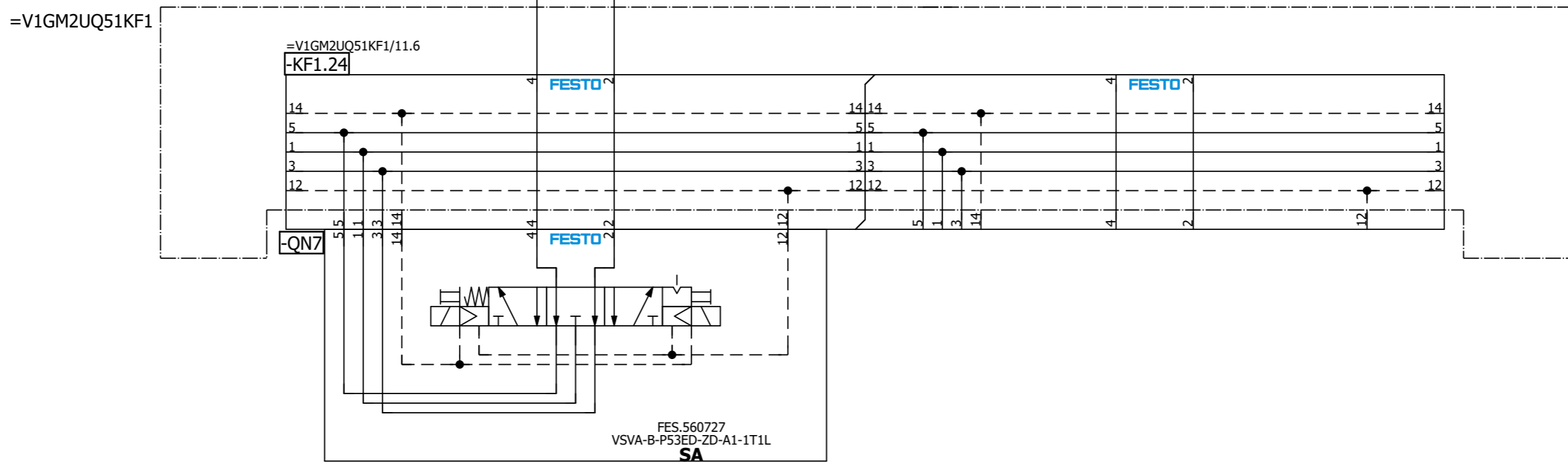
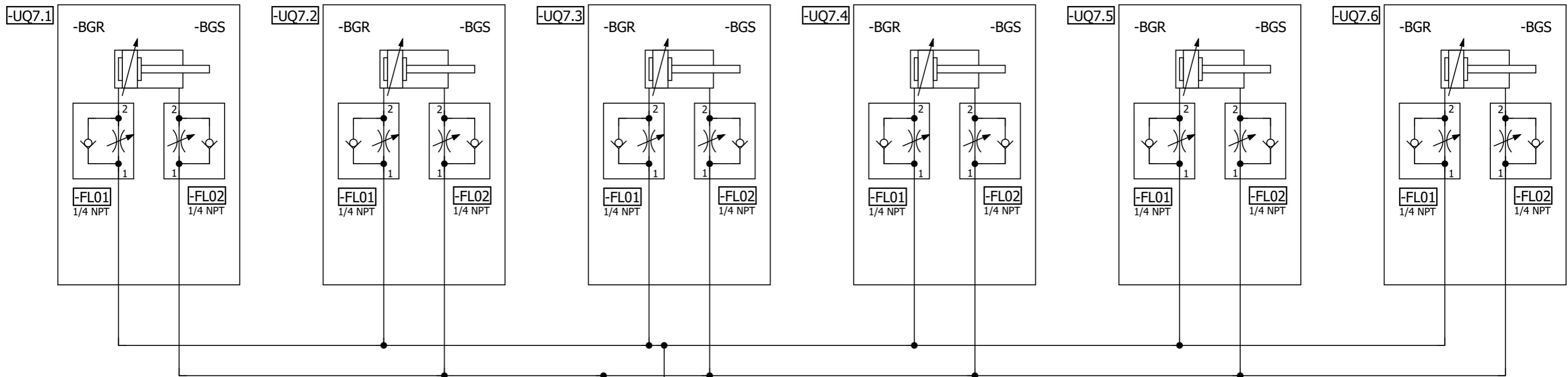

=V1GM2UQ51  
-UQ7-QN7.1  
Daycab Clamps  
2 (RST)

=V1GM2UQ51  
-UQ7-QN7.2  
Daycab Clamps  
2 (SET)

=V1GM2UQ51UQ6/1 =V1GM2UQ51UQ8/1

Date		1/11/2023		Volvo Trucks North America		Valiant TMS		Daycab Clamps 2		Drawing name:		= V1GM2UQ51UQ7	
Ed.		MKLEPADLO		P6700 Underbody Structure - Robot Cell 2V02		Scale 1:1				Document type:		+ V1GM2UQ51	
Appr				Replacement of		Replaced by				Project nr:		Page	
Original										22-16151		1	
Modification		Date		Name		Original				MFS		183	











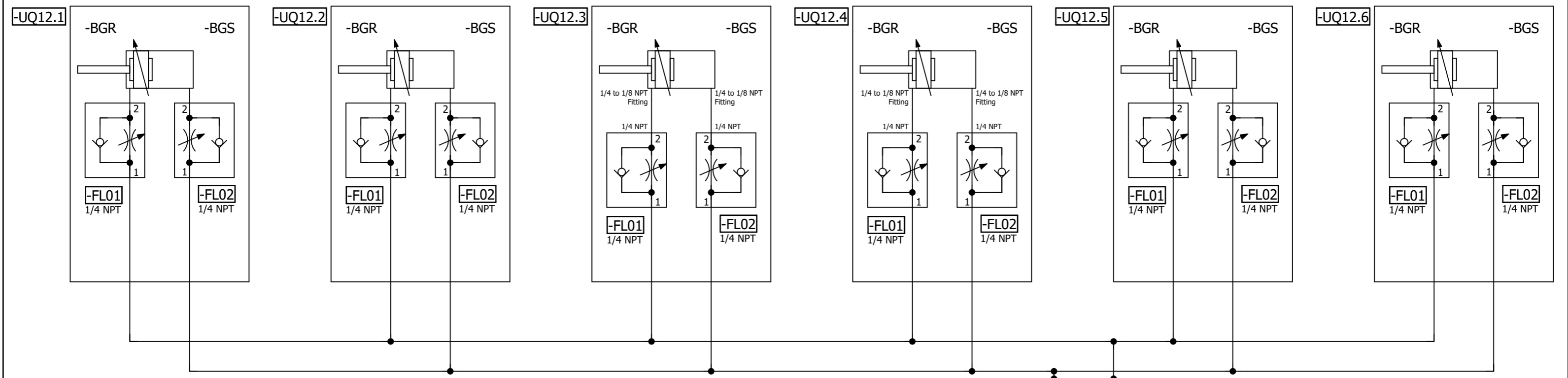

=V1GM2UQ51KF2

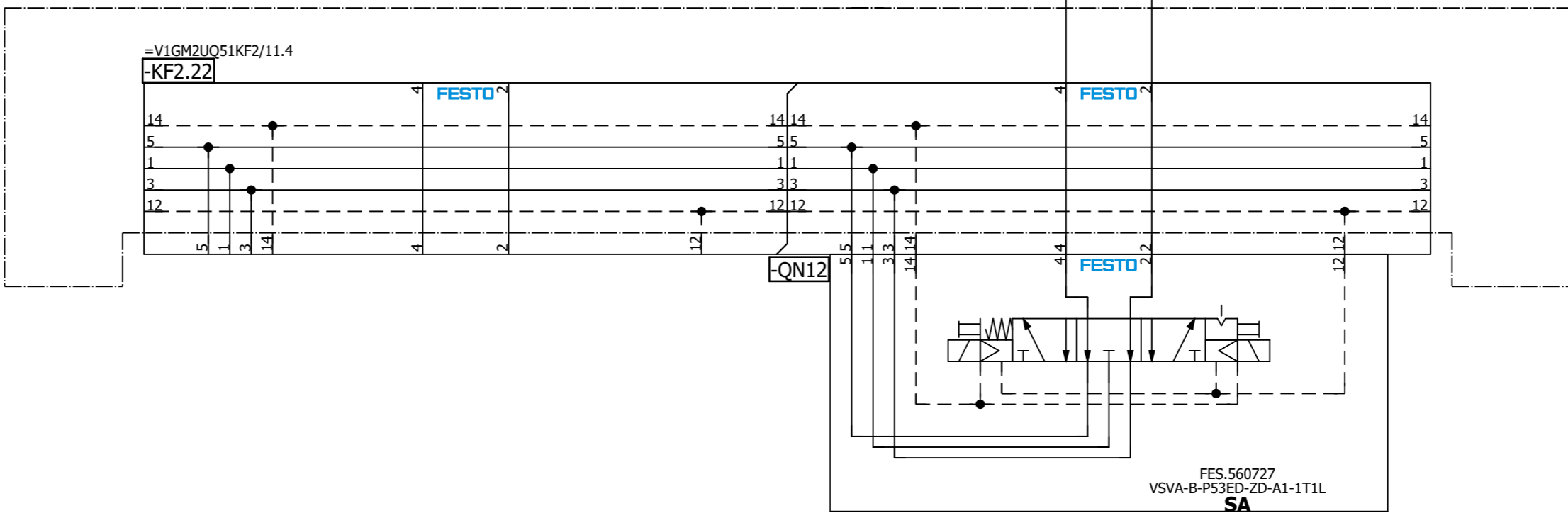

=V1GM2UQ51  
-UQ12-QN12.1  
Common Shot  
Pins 1 (RST)

=V1GM2UQ51  
-UQ12-QN12.2  
Common Shot  
Pins 1 (SET)

=V1GM2UQ51UQ11/1

=V1GM2UQ51UQ13/1

Date: 1/11/2023		Volvo Trucks North America		Valiant TMS		Common Shot Pins 1		Drawing name: =V1GM2UQ51UQ12		= V1GM2UQ51UQ12	
Ed: MKLEPADLO		P6700 Underbody Structure - Robot Cell 2V02		Scale 1:1				Document type: MFS		+ V1GM2UQ51	
Appr: Original		Replacement of		Replaced by				Project nr: 22-16151		Page 1	
Modification		Date		Name				MFS		183	

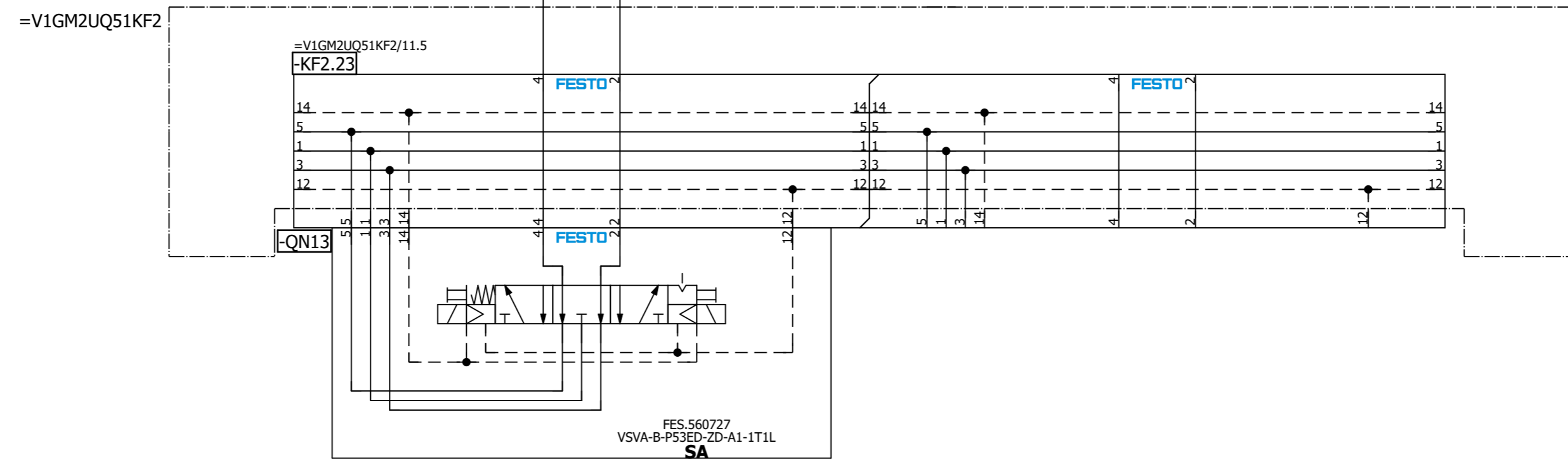
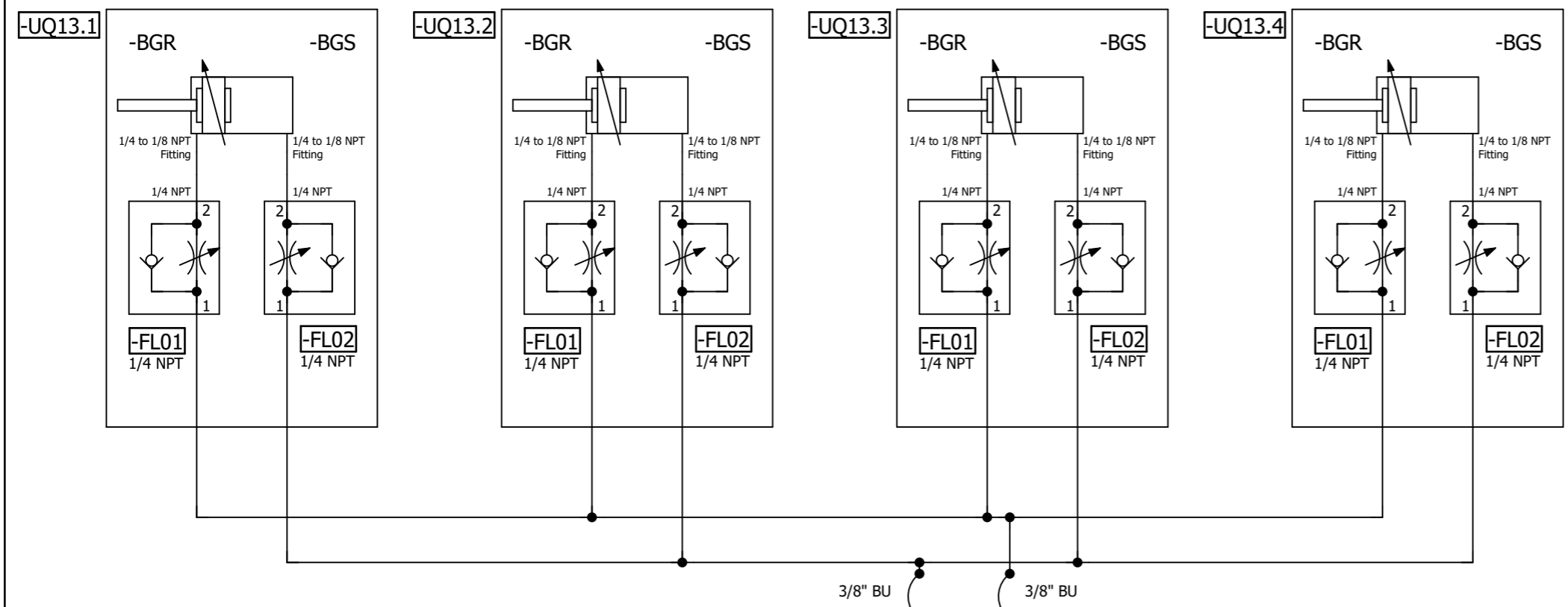

=V1GM2UQ51  
-UQ13-QN13.1  
Common Shot  
Pins 2 (RST)

=V1GM2UQ51  
-UQ13-QN13.2  
Common Shot  
Pins 2 (SET)

=V1GM2UQ51UQ12/1

=V1GM2UQ51UQ14/1

Date: 1/11/2023		Volvo Trucks North America		Valiant TMS		Drawing name: =2V02&MFS-PNEU		= V1GM2UQ51UQ13	
Ed. MKLEPADLO		P6700 Underbody Structure - Robot Cell 2V02		Scale 1:1		Document type: MFS		+ V1GM2UQ51	
Appr. Original		Replacement of Replaced by				Project nr: 22-16151		Page 1	
								183	



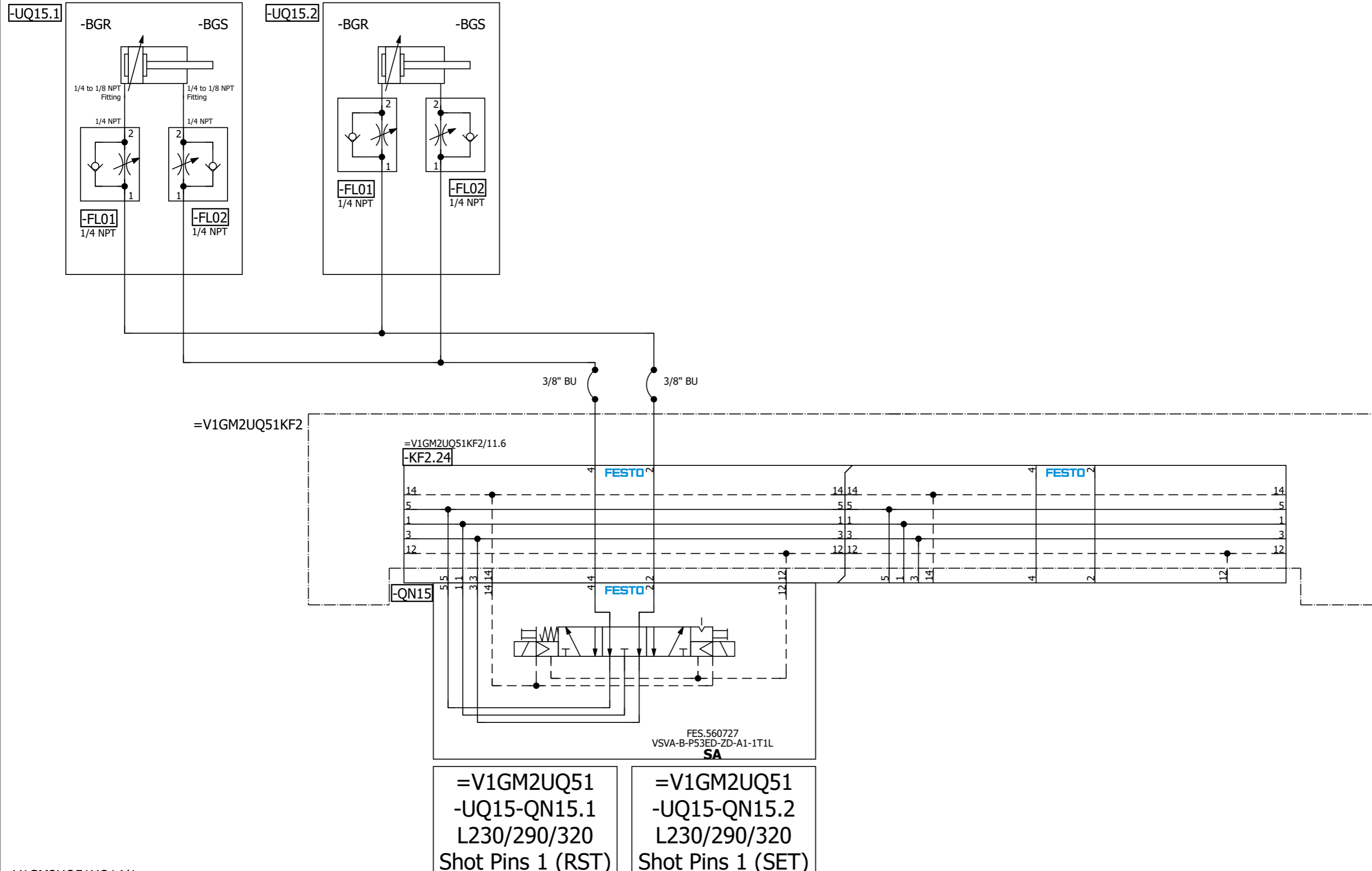

=V1GM2UQ51UQ14/1

=V1GM2UQ51UQ16/1

Date	1/11/2023	Volvo Trucks North America	Valiant TMS	L230/290/320 Shot Pins 1	Drawing name:	= V1GM2UQ51UQ15			
Ed.	MKLEPADLO	P6700 Underbody Structure - Robot Cell 2V02	Scale 1:1		= 2V02&MFS-PNEU	+ V1GM2UQ51			
Appr.					Document type:	MFS	Project nr:	22-16151	Page
Modification	Date	Name	Original	Replacement of	Replaced by				

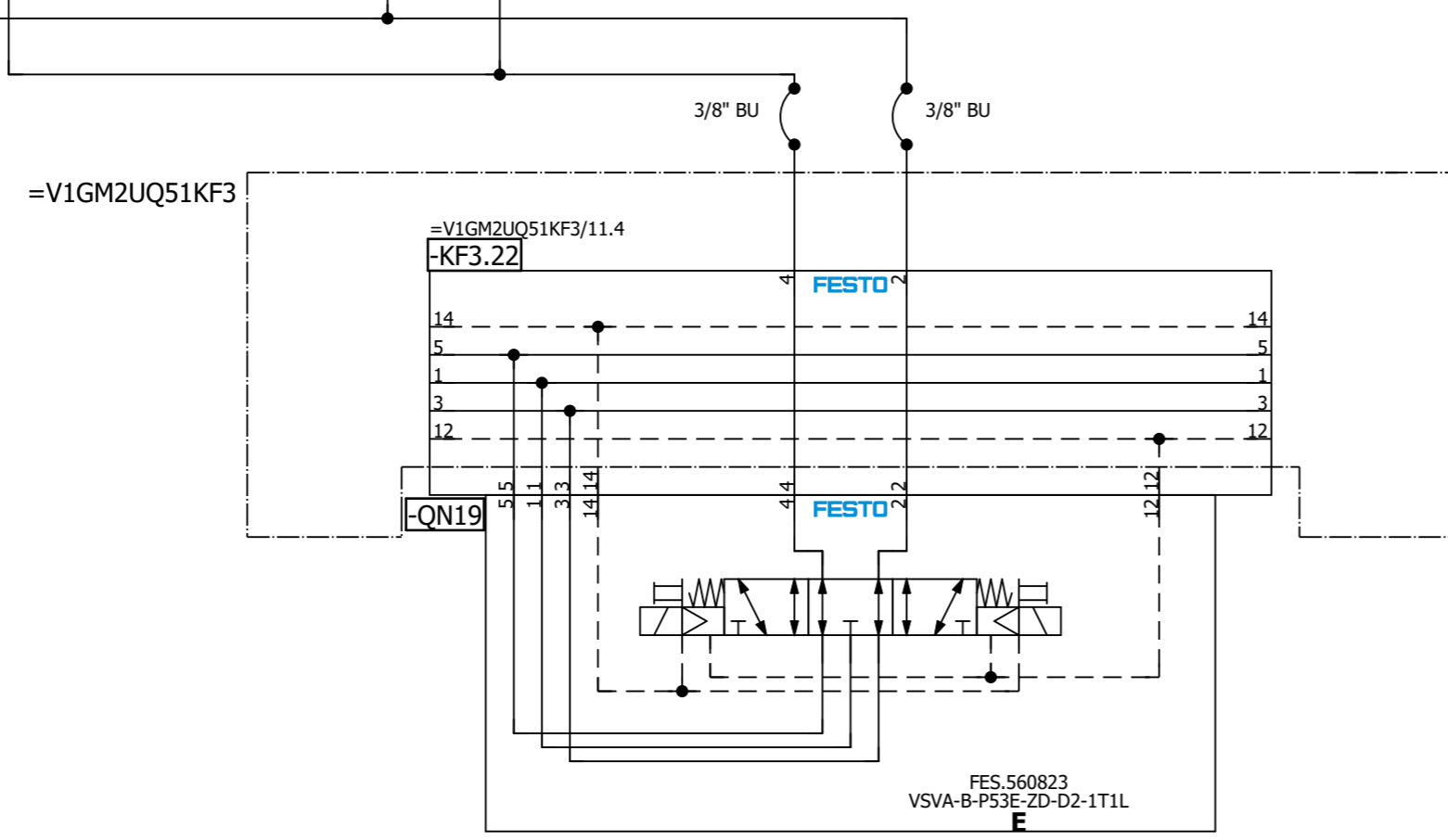
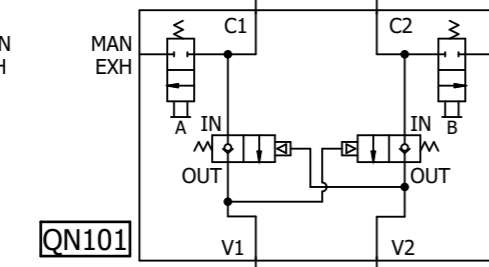
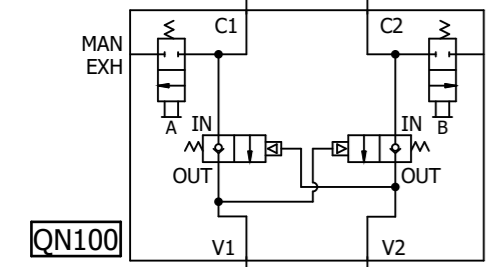
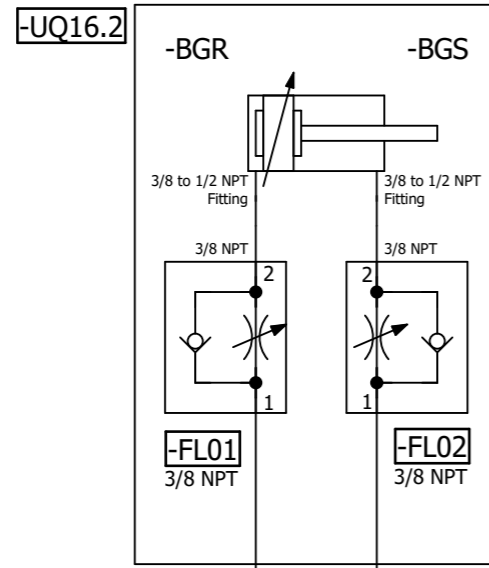
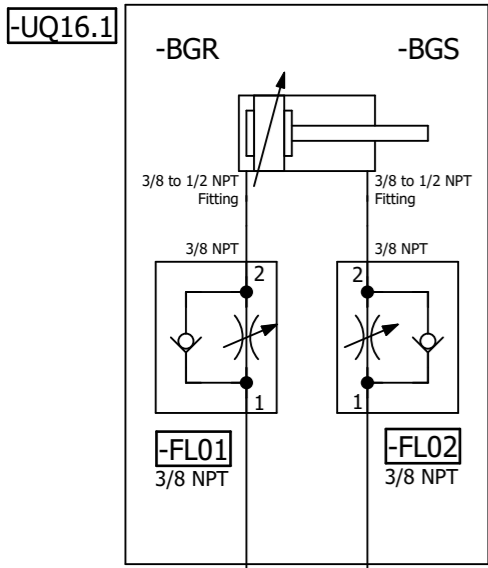

=V1GM2UQ51  
-UQ16-QN19.1  
Common Slide  
Units (RST)

=V1GM2UQ51  
-UQ16-QN19.2  
Common Slide  
Units (SET)

=V1GM2UQ51UQ15/1

=V1GM2UQ51UQ17/1

			Date	1/11/2023	Volvo Trucks North America	Valiant TMS	Common Slide Units	Drawing name:		= V1GM2UQ51UQ16	
			Ed.	MKLEPADLO				= 2V02&MFS-PNEU		+ V1GM2UQ51	
			Appr					Document type:	MFS	Project nr:	22-16151
Modification	Date	Name	Original		Replacement of	Replaced by	Scale 1:1			183	

-UQ17.1

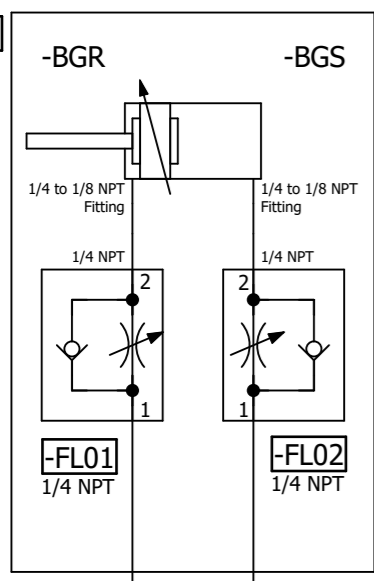

=V1GM2UQ51KF3

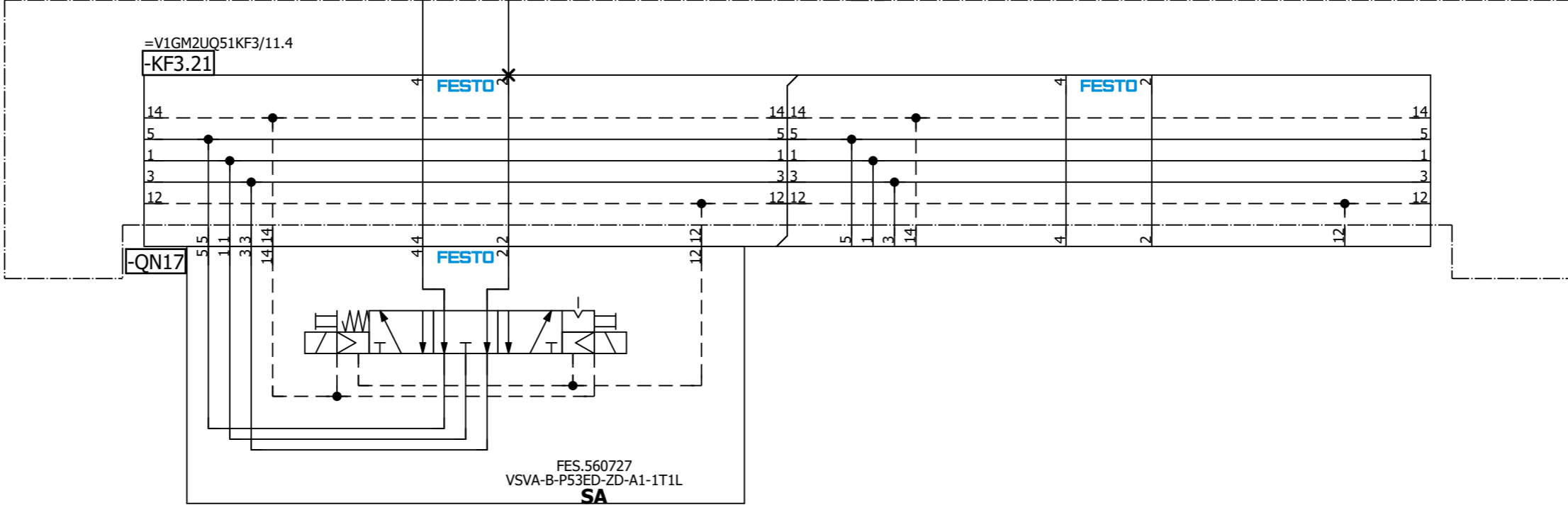

=V1GM2UQ51  
-UQ17-QN17.1  
Daycab/B-Dent  
Shot Pin (RST)

=V1GM2UQ51  
-UQ17-QN17.2  
Daycab/B-Dent  
Shot Pin (SET)

=V1GM2UQ51UQ16/1

=V1GM2UQ51UQ18/1

Date: 1/11/2023			Volvo Trucks North America		Valiant TMS		Daycab/B-Dent Shot Pin		Drawing name: =2V02&MFS-PNEU		= V1GM2UQ51UQ17	
Ed.: MKLEPADLO			P6700 Underbody Structure - Robot Cell 2V02		Scale 1:1				Document type: MFS		+ V1GM2UQ51	
Appr.: Original			Replacement of		Replaced by				Project nr: 22-16151		Page 1	
Modification			Date		Name				MFS		183	

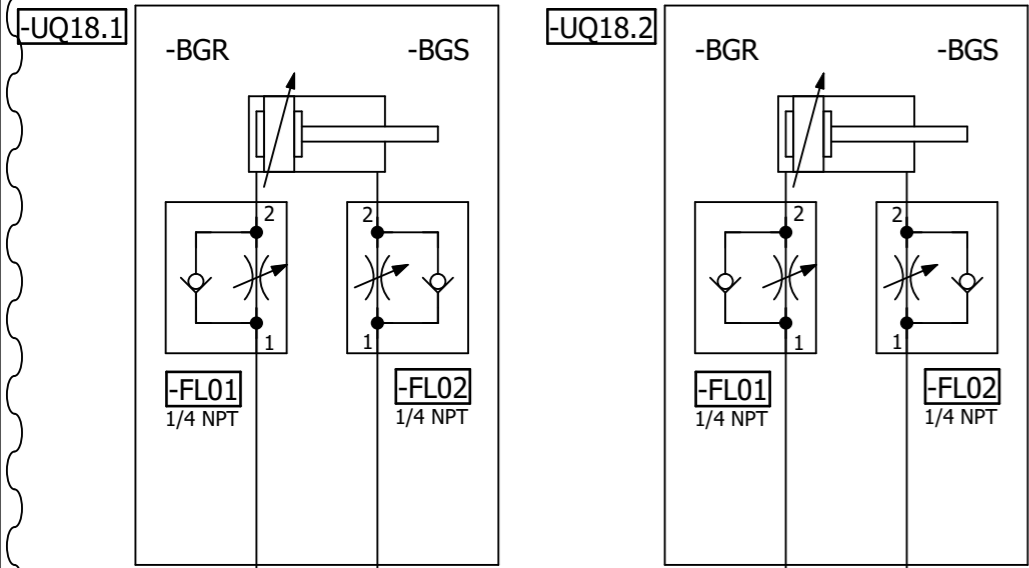

=V1GM2UQ51KF2

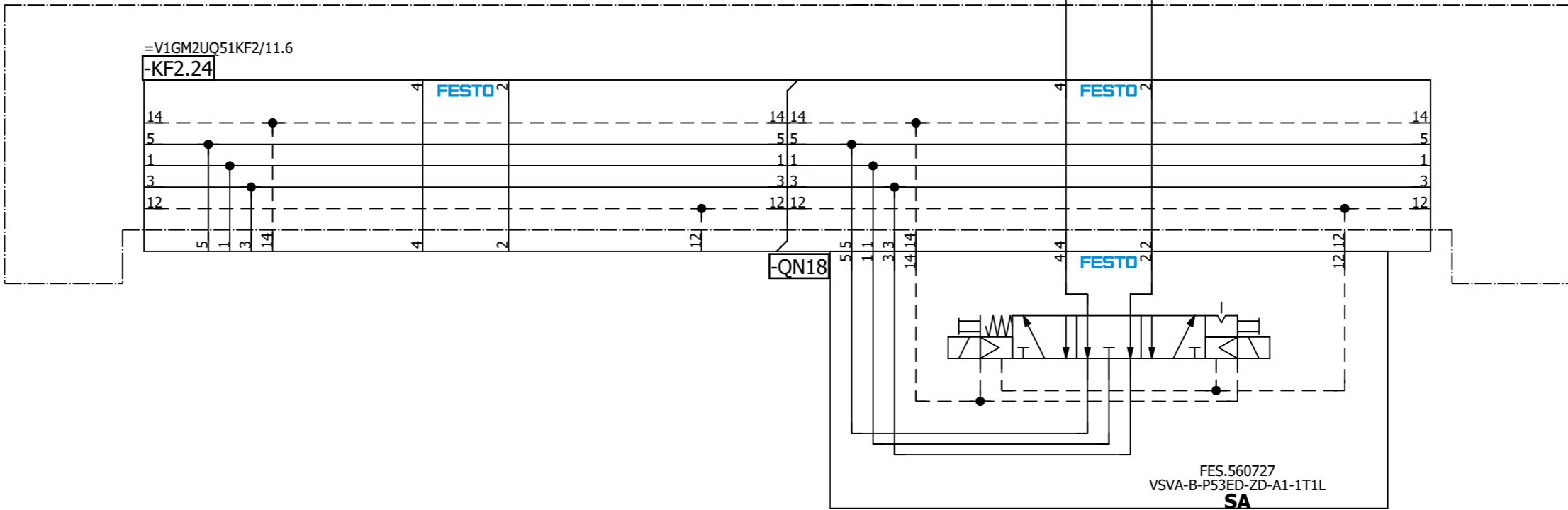

=V1GM2UQ51  
-UQ18-QN18.1  
L230/290/320  
Clamps 3 (RST)

=V1GM2UQ51  
-UQ18-QN18.2  
L230/290/320  
Clamps 3 (SET)

=V1GM2UQ51UQx3/1

=V1GM2UQ51UQ17/1

Date: 1/11/2023		Volvo Trucks North America		Valiant TMS		L230/290/320 Clamps 3		Drawing name: =2V02&MFS-PNEU		= V1GM2UQ51UQ18	
Ed.: MKLEPADLO		P6700 Underbody Structure - Robot Cell 2V02		Scale 1:1				Document type: MFS		+ V1GM2UQ51	
Appr:		Replacement of		Replaced by				Project nr: 22-16151		Page 1	
Original										183	





A2

=KH0+KH0/1.8 / +V1UQ51KH1-P1

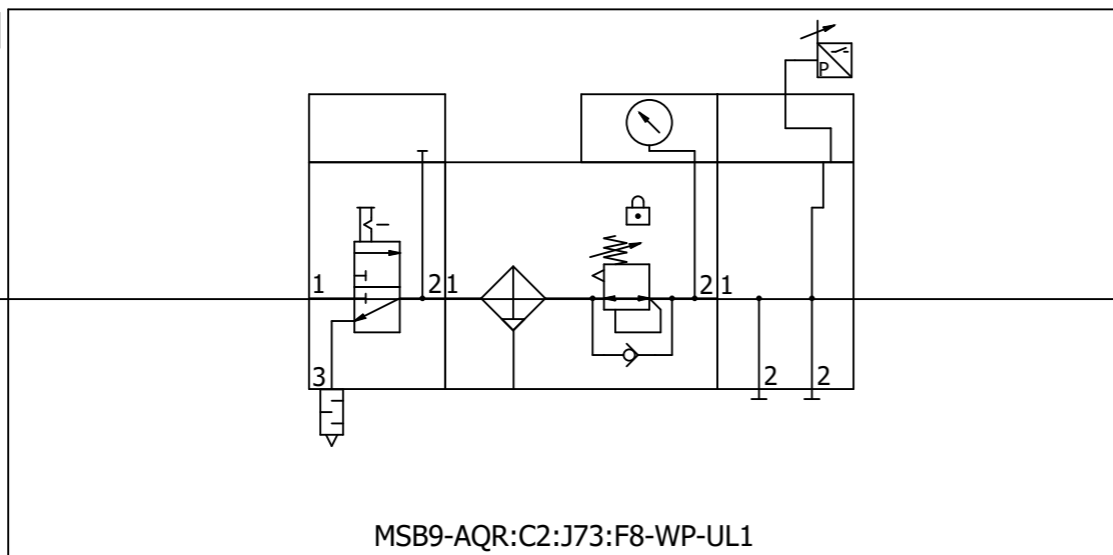

1/2"

+V1UQ51-P1 / =V1UQ51KF1+V1UQ51/11.0

=V1GM2UQ51UQx3+V1GM2UQ51/1

=V1UQ51KF1+V1UQ51/5

		Date	1/11/2023	Volvo Trucks North America			Valiant TMS	Incoming air supply (Fixture)	Drawing name:		= V1UQ51
		Ed.	MKLEPADLO	P6700 Underbody Structure - Robot Cell 2V02						=2V02&MFS-PNEU	
		Appr.		Replacement of			Scale 1:1	Document type:		Project nr:	Page
Modification	Date	Name	Original	Replaced by				MFS		22-16151	1
											183

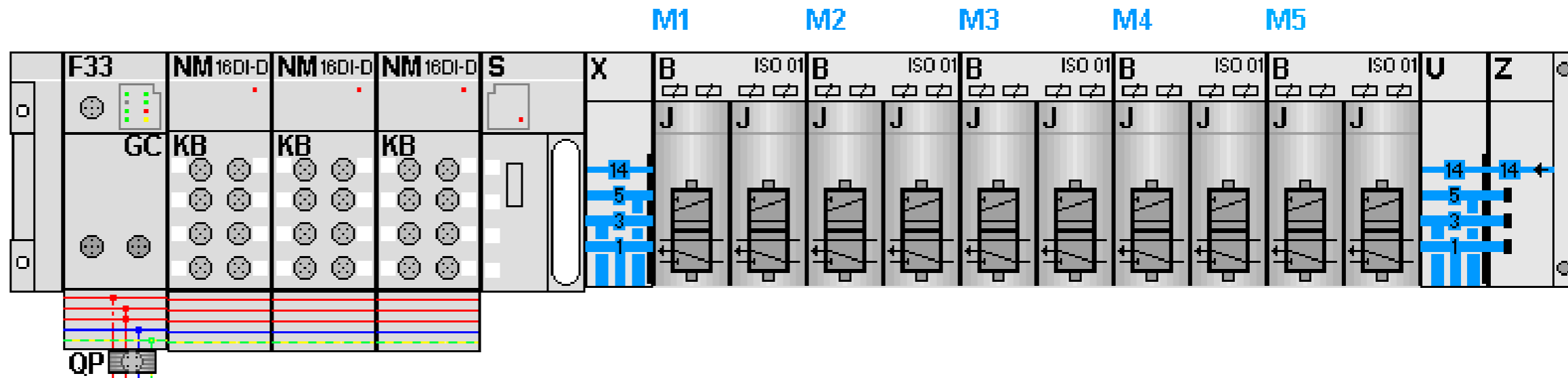

KF1.0

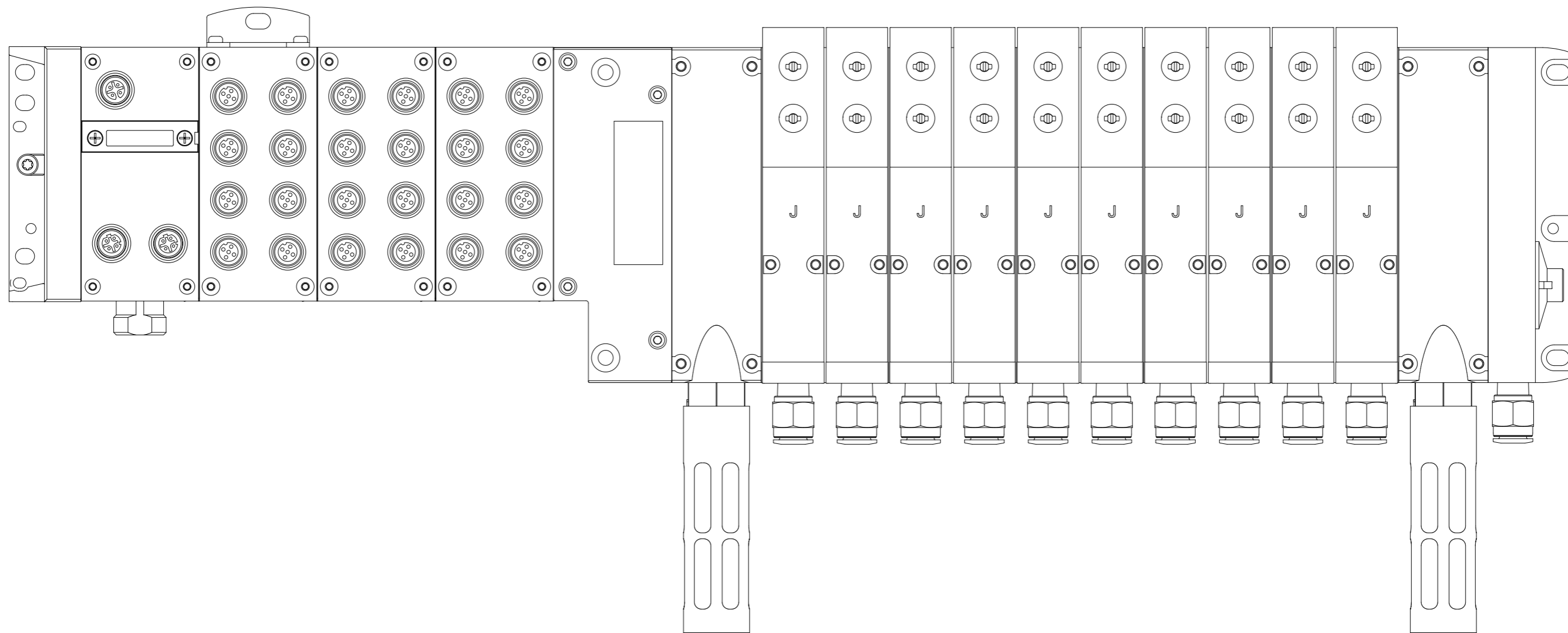

=V1UQ51+KH1/1

11

Modification		Date	Name	Original	Replacement of	Replaced by	Scale 1:1	Valiant TMS		AIR SUPPLY CONFIGURATION		Drawing name: =2V02&MFS-PNEU		= V1UQ51KF1 + V1UQ51		Page 5
		Date	Name	Original	Replacement of	Replaced by	Scale 1:1					Document type: MFS		Project nr: 22-16151		Page 5
																183

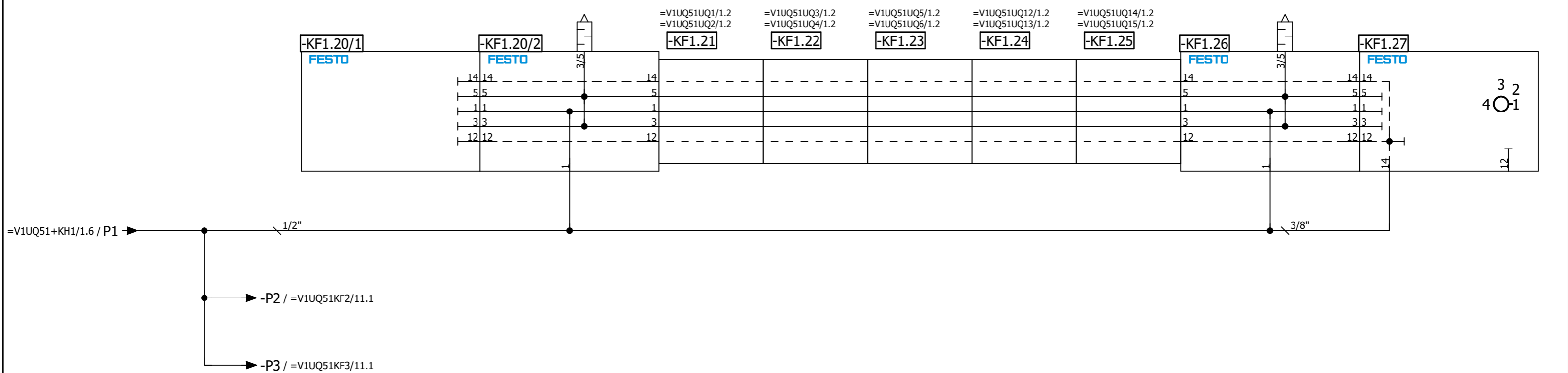
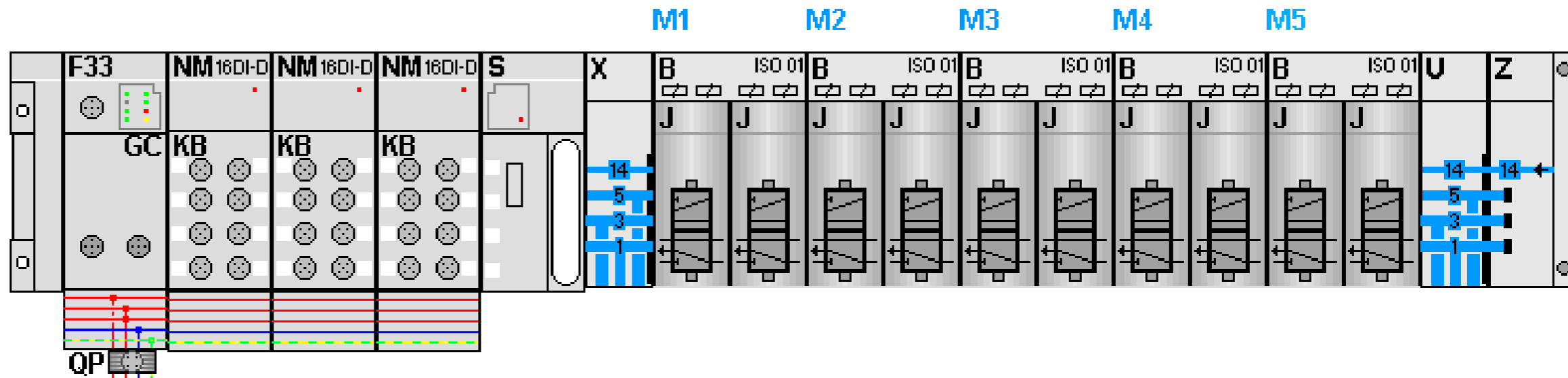

5

=V1UQ51KF2/5

Date		1/11/2023		Volvo Trucks North America		Valiant TMS		AIR SUPPLY		Drawing name:		= V1UQ51KF1	
Ed.		MKLEPADLO		P6700 Underbody Structure - Robot Cell 2V02		Scale 1:1				Document type:		+ V1UQ51	
Appr				Replacement of		Replaced by				Project nr:		Page 11	
Modification		Date		Name		Original				MFS		22-16151	
												183	

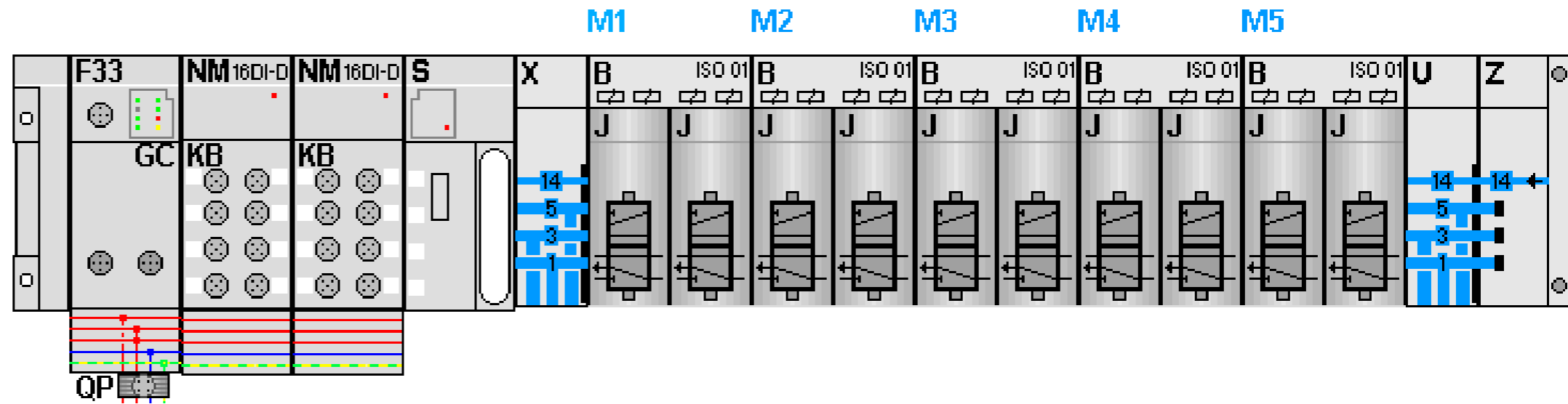

KF2.0

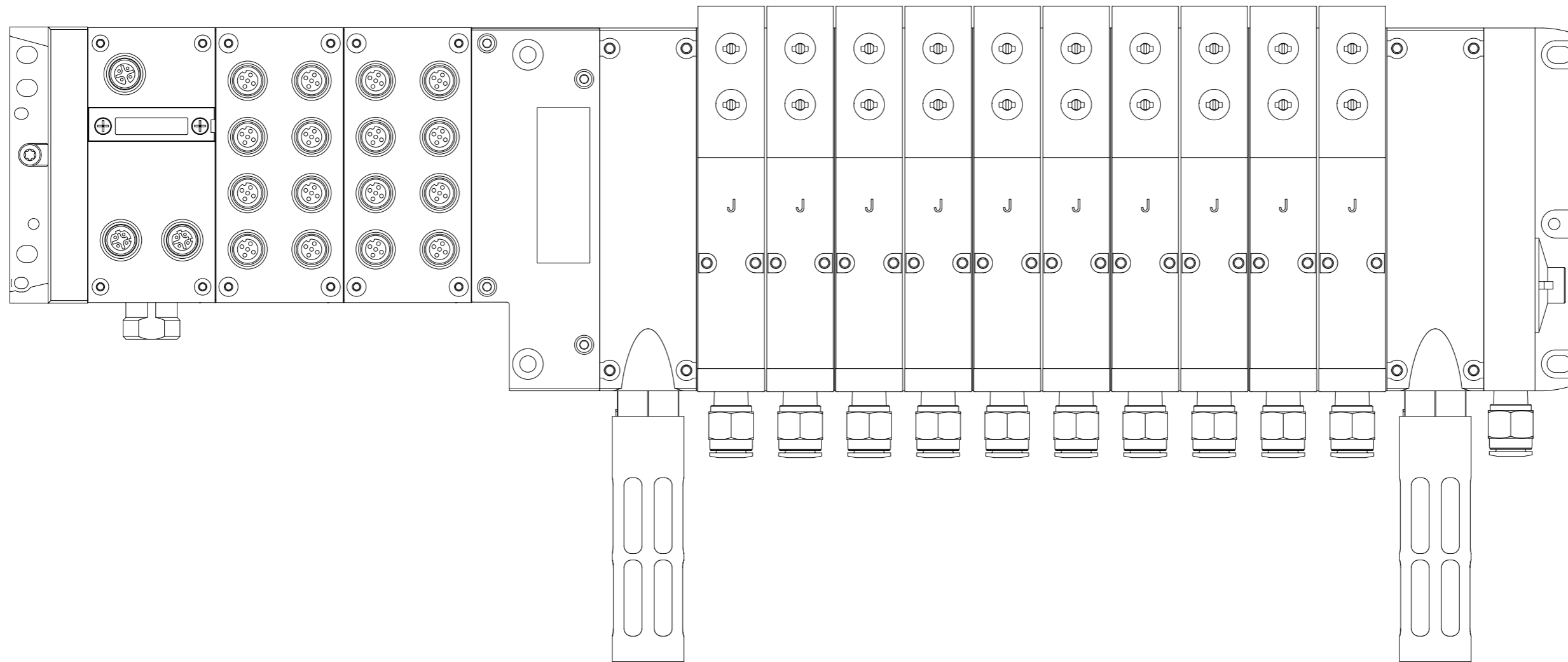

=V1UQ51KF1/11

11

Date		1/11/2023	Volvo Trucks North America		Valiant TMS	AIR SUPPLY CONFIGURATION	Drawing name:		= V1UQ51KF2
Ed.		MKLEPADLO	P6700 Underbody Structure - Robot Cell 2V02				=2V02&MFS-PNEU		+ V1UQ51
Appr			Replacement of		Scale 1:1	Document type:	Project nr:		Page
Modification	Date	Name	Replaced by				MFS	22-16151	
									183



M1 M2

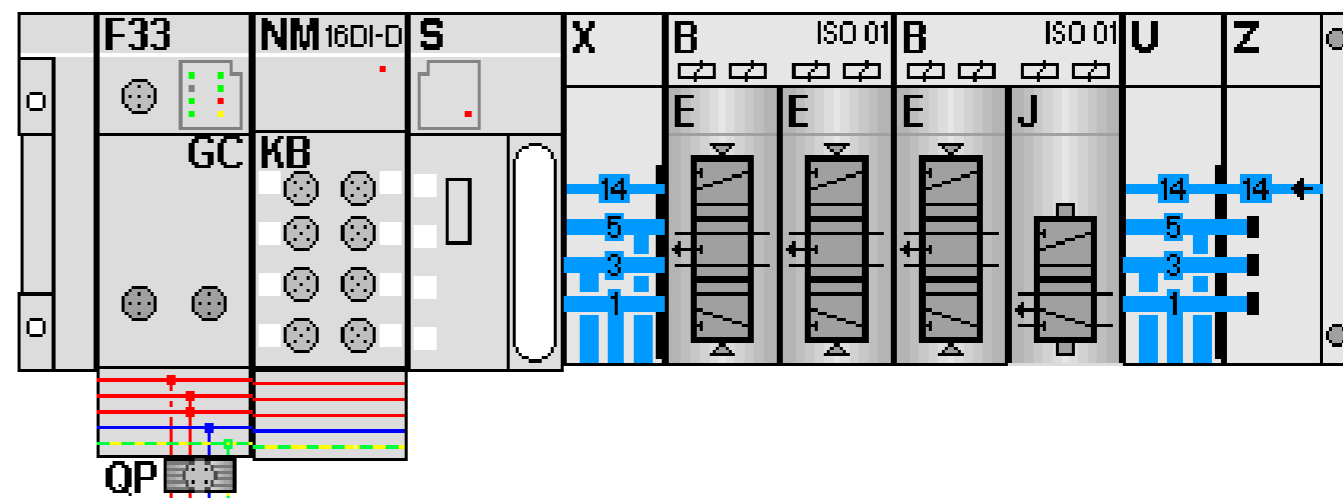

KF3.0

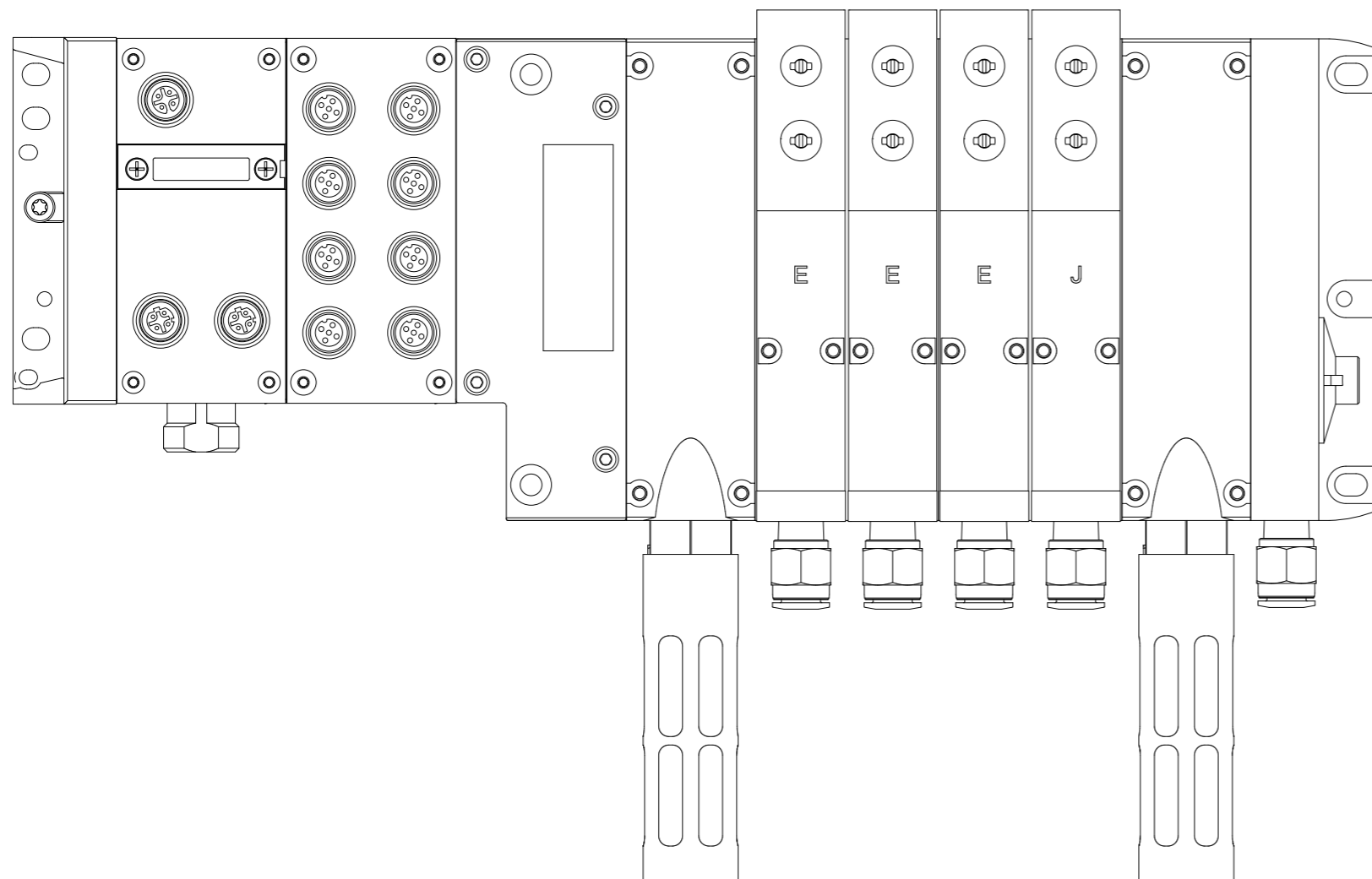

=V1UQ51KF2/11

11

Date		1/11/2023	Volvo Trucks North America		Valiant TMS	AIR SUPPLY CONFIGURATION	Drawing name:		= V1UQ51KF3
Ed.		MKLEPADLO	P6700 Underbody Structure - Robot Cell 2V02				=2V02&MFS-PNEU		+ V1UQ51
Appr			Replacement of		Scale 1:1	Document type:	Project nr:	Page	5
Modification	Date	Name	Original	Replaced by					MFS





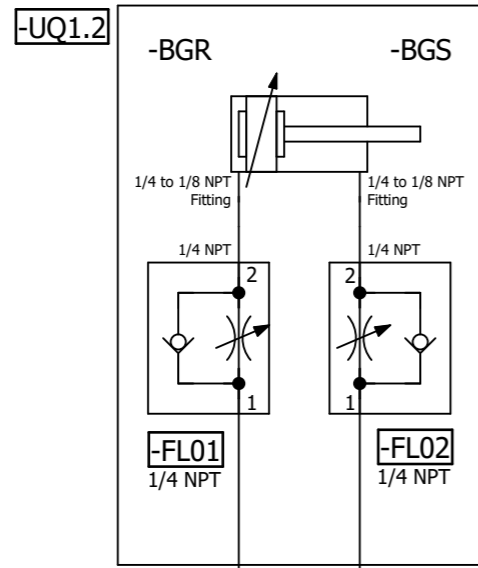
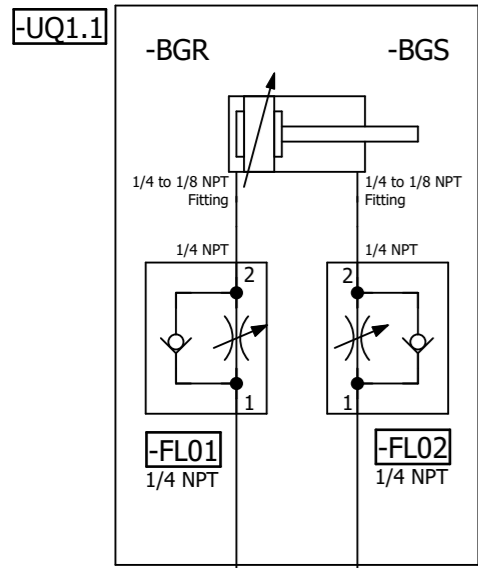

=V1UQ51KF1

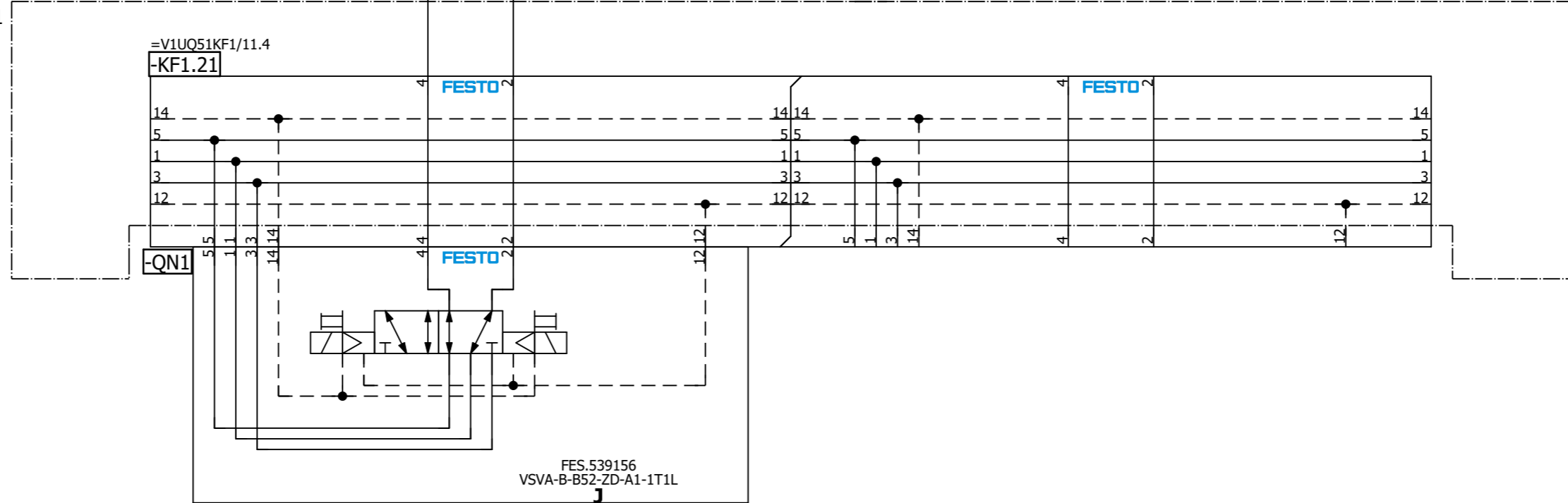

**=V1UQ51**  
**-UQ1-QN1.1**  
**Common Shotpins**  
**(RST)**

**=V1UQ51**  
**-UQ1-QN1.2**  
**Common Shotpins**  
**(SET)**

=V1UQ51UQ2/1

=V1UQ51KF3/11			Date	1/11/2023	Volvo Trucks North America	Valiant TMS	Common Shotpins	Drawing name:	= V1UQ51UQ1	Page	1
			Ed.	MKLEPADLO		Scale 1:1		= 2V02&MFS-PNEU	= V1UQ51		
Modification	Date	Name	Appr					Replacement of	Replaced by	Document type:	MFS

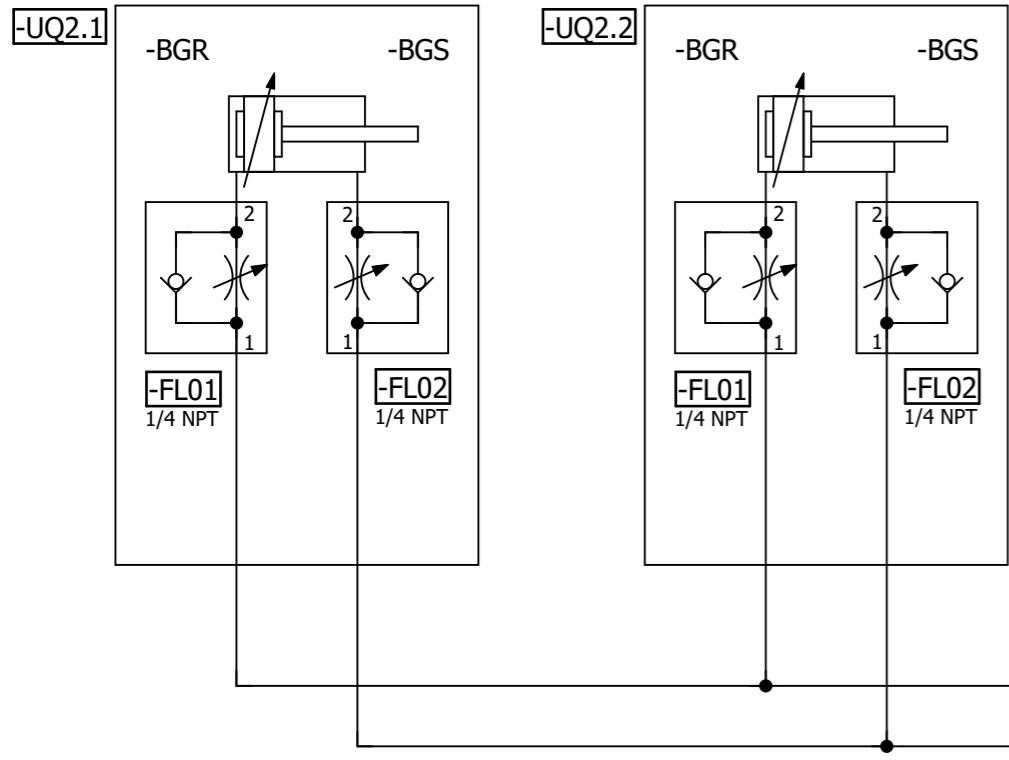

=V1UQ51KF1

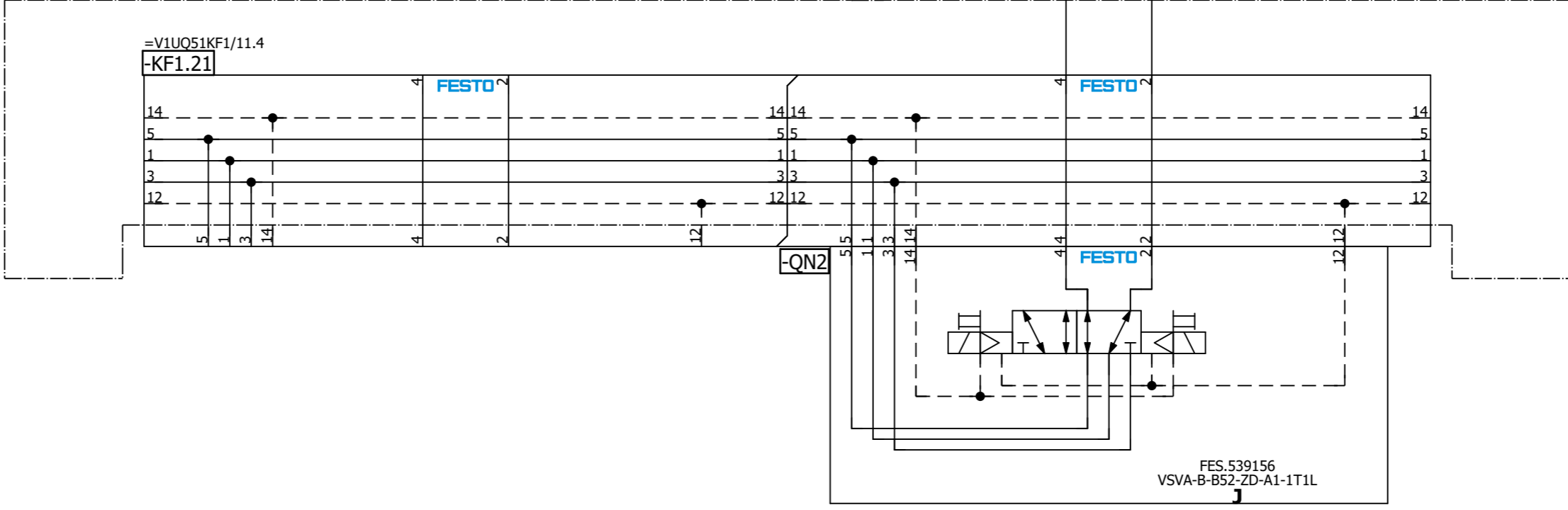

=V1UQ51  
-UQ2-QN2.1  
Common Clamps 1  
(RST)

=V1UQ51  
-UQ2-QN2.2  
Common Clamps 1  
(SET)

=V1UQ51UQ1/1

=V1UQ51UQ3/1



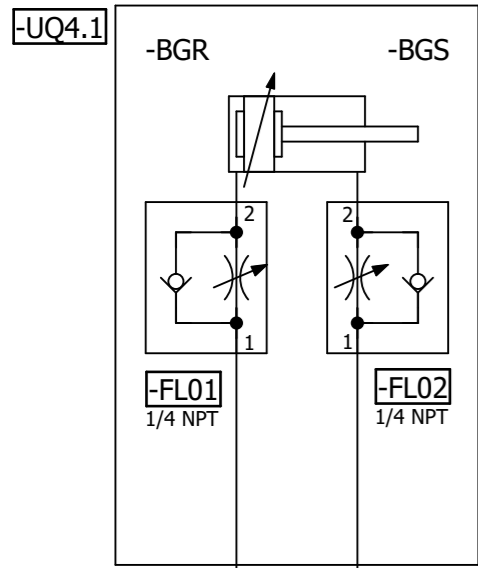

=V1UQ51KF1

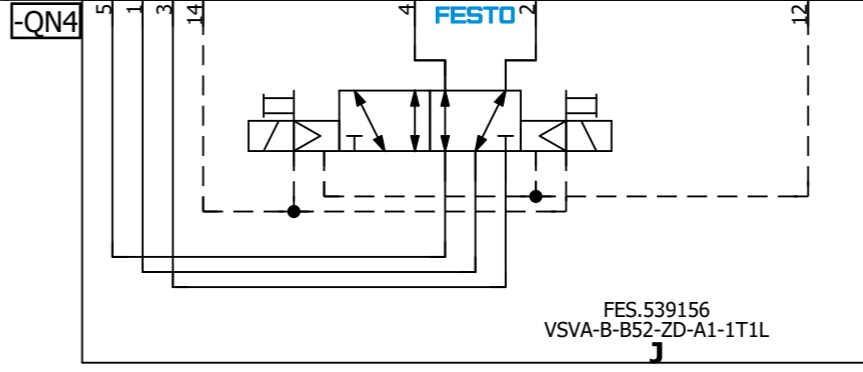
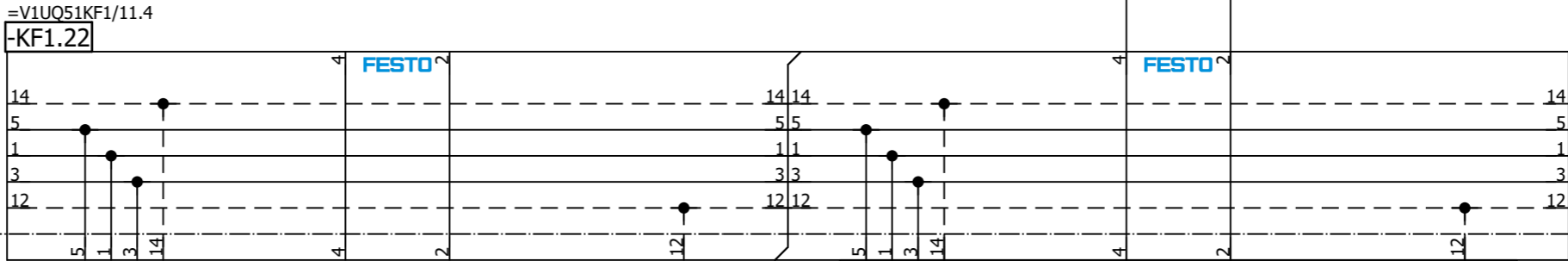

=V1UQ51  
-UQ4-QN4.1  
L230/290/320 Part  
Positioner 1 (RST)

=V1UQ51  
-UQ4-QN4.2  
L230/290/320 Part  
Positioner 1 (SET)

=V1UQ51UQ3/1

=V1UQ51UQ5/1

Date		1/11/2023	Volvo Trucks North America		Valiant TMS	L230/290/320 Part Positioner 1	Drawing name:		= V1UQ51UQ4	
Ed.		MKLEPADLO	P6700 Underbody Structure - Robot Cell 2V02				=2V02&MFS-PNEU		+ V1UQ51	
Appr.			Replacement of		Scale 1:1		Document type:		Project nr:	
Original			Replaced by				MFS		22-16151	
										183

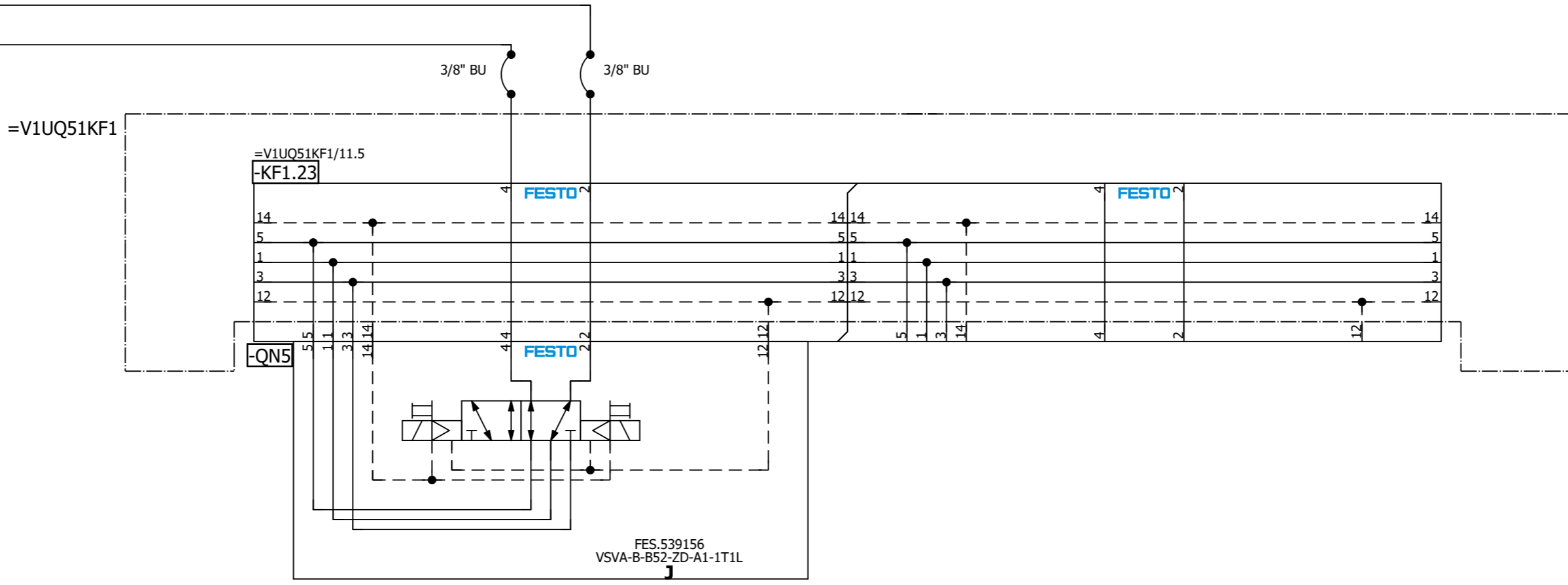
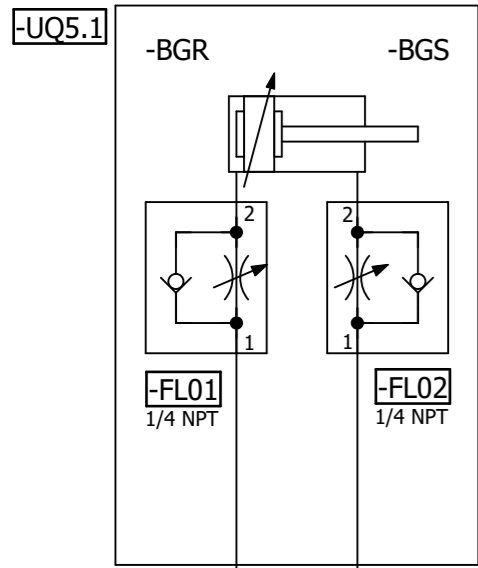

=V1UQ51  
-UQ5-QN5.1  
L230 Part  
Positioner 1 (RST)

=V1UQ51  
-UQ5-QN5.2  
L230 Part  
Positioner 1 (SET)

=V1UQ51UQ4/1

=V1UQ51UQ6/1

Date		1/11/2023	Volvo Trucks North America		Valiant TMS		L230 Part Positioner 1		Drawing name: =2V02&MFS-PNEU		= V1UQ51UQ5 + V1UQ51	
Ed.		MKLEPADLO	P6700 Underbody Structure - Robot Cell 2V02		Scale 1:1				Document type: MFS		Project nr: 22-16151	
Appr			Replacement of		Replaced by						Page 1	
Original											183	

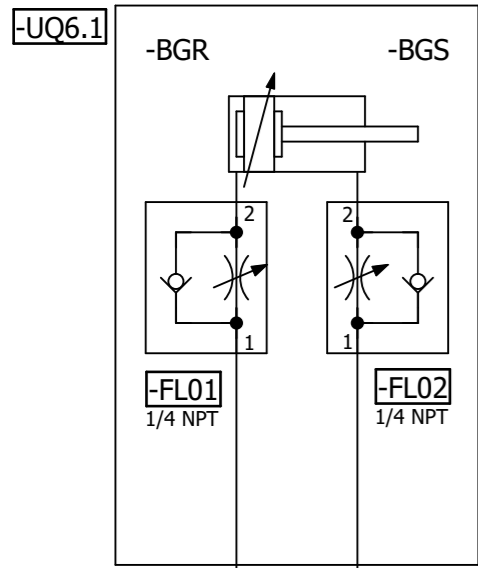

=V1UQ51KF1

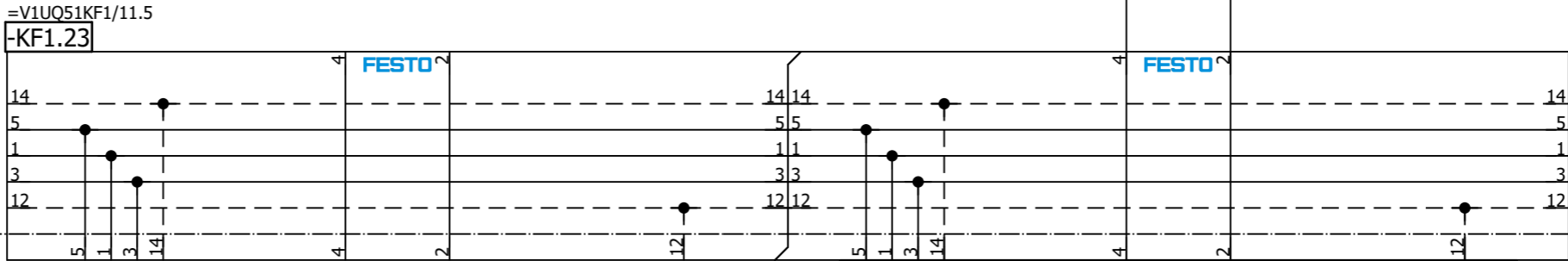

-QN6

FES.539156  
VSVA-B-B52-ZD-A1-1T1L

=V1UQ51  
-UQ6-QN6.1  
L230/290/320  
Clamp 1 (RST)

=V1UQ51  
-UQ6-QN6.2  
L230/290/320  
Clamp 1 (SET)

=V1UQ51UQ5/1

=V1UQ51UQ7/1

Date		1/11/2023	Volvo Trucks North America		Valiant TMS	L230/290/320 Clamp 1	Drawing name:		= V1UQ51UQ6
Ed.		MKLEPADLO	P6700 Underbody Structure - Robot Cell 2V02				=2V02&MFS-PNEU		+ V1UQ51
Appr			Replacement of		Scale 1:1		Document type:		Project nr:
Original			Replaced by				MFS		22-16151
									183

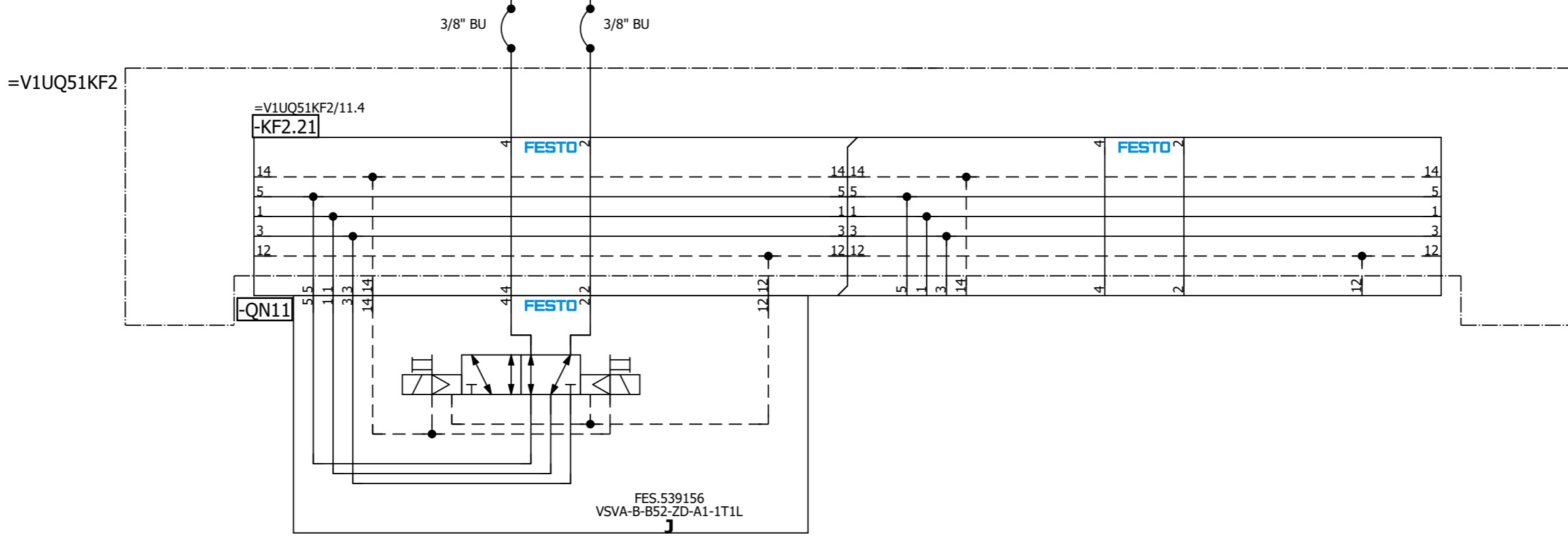
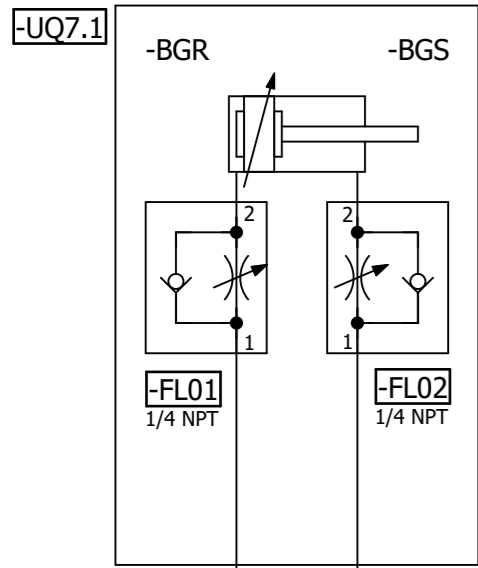

=V1UQ51  
-UQ7-QN11.1  
L230/290/320 Part  
Positioner 2 (RST)

=V1UQ51  
-UQ7-QN11.2  
L230/290/320 Part  
Positioner 2 (SET)

=V1UQ51UQ6/1

=V1UQ51UQ8/1

Date		1/11/2023		Volvo Trucks North America		Valiant TMS		L230/290/320 Part Positioner 2		Drawing name:		= V1UQ51UQ7		= V1UQ51UQ8/1	
Ed.		MKLEPADLO		P6700 Underbody Structure - Robot Cell 2V02		Scale 1:1				Document type:		= 2V02&MFS-PNEU		+ V1UQ51	
Appr				Replacement of		Replaced by				Project nr:		22-16151		Page 1	
Modification		Date		Name		Original				MFS				183	













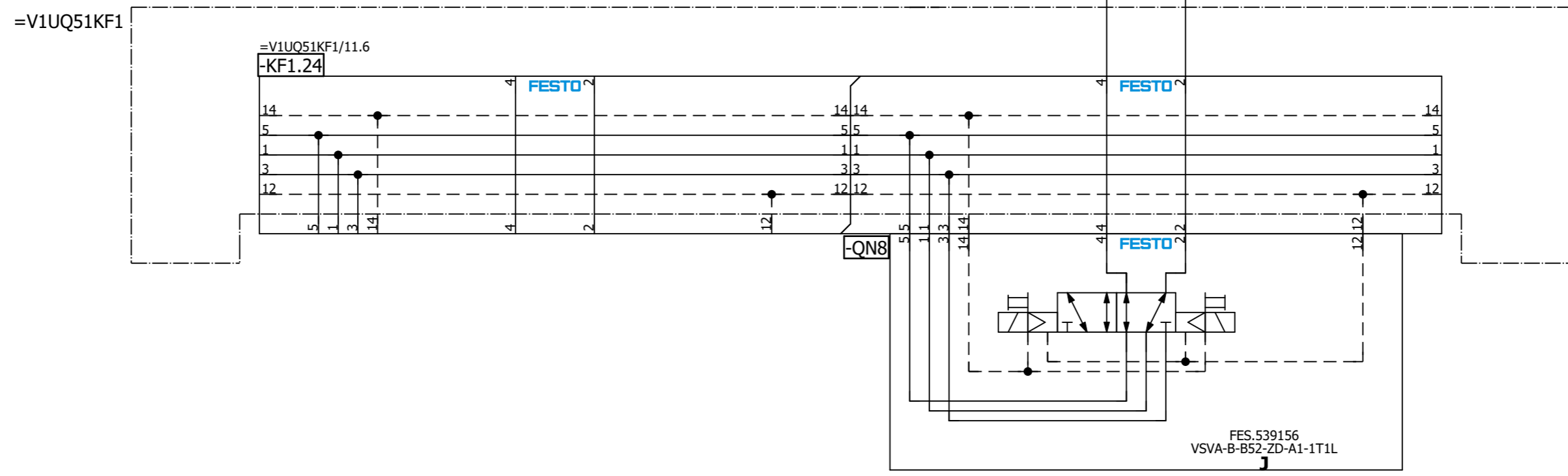
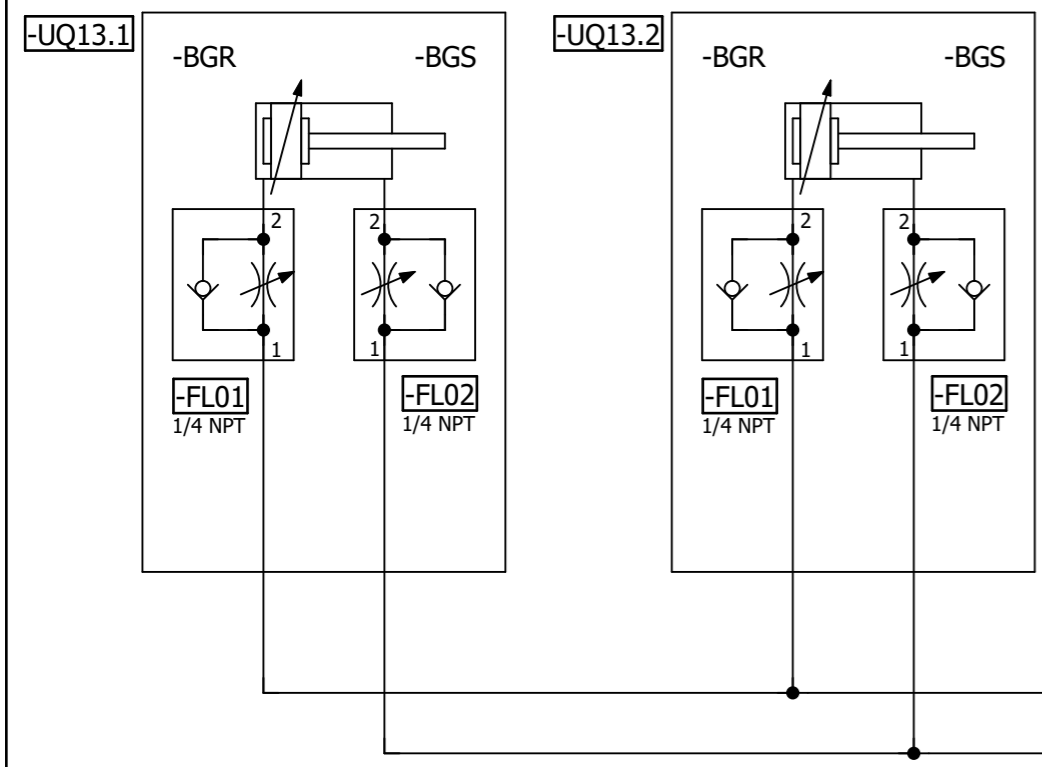

=V1UQ51  
-UQ13-QN8.1  
L230/290/320  
Clamps 3 (RST)

=V1UQ51  
-UQ13-QN8.2  
L230/290/320  
Clamps 3 (SET)













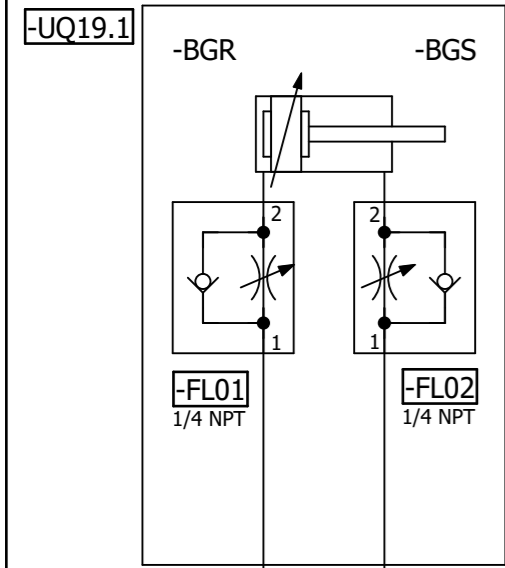

=V1UQ51KF2

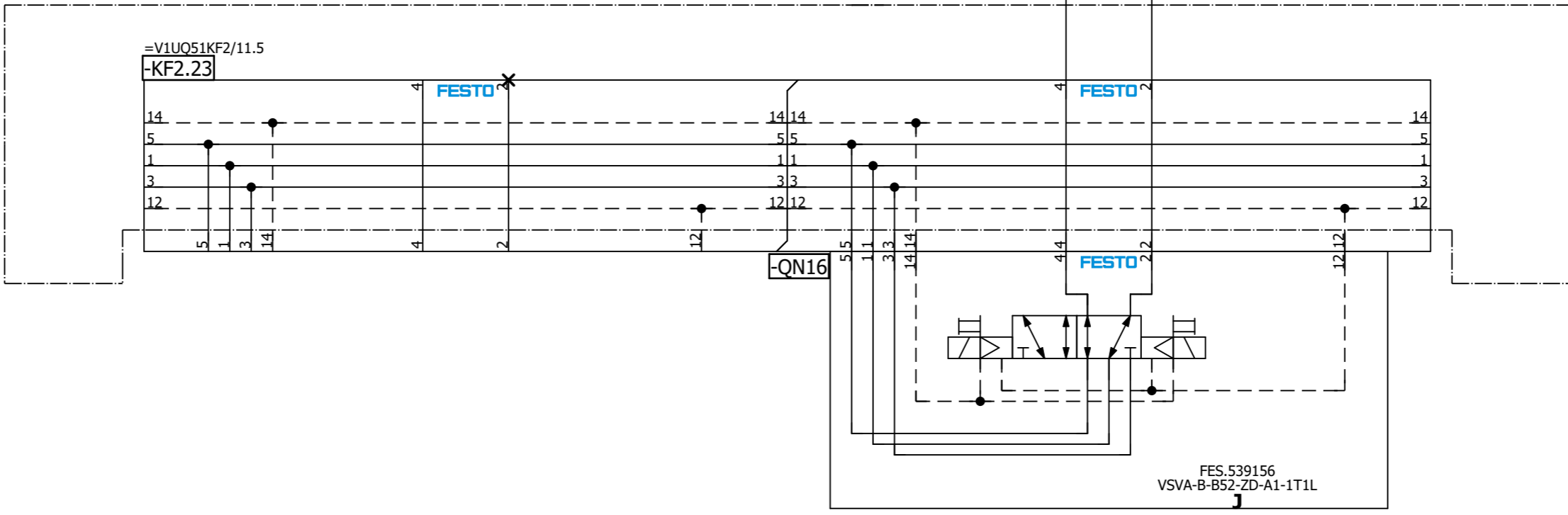

=V1UQ51  
-UQ19-QN16.1  
L290/320 Clamp 1  
(RST)

=V1UQ51  
-UQ19-QN16.2  
L290/320 Clamp 1  
(SET)

=V1UQ51UQ18/1

=V1UQ51UQ20/1

			Date	1/11/2023	Volvo Trucks North America		Valiant TMS	L290/320 Clamp 1	Drawing name:	= V1UQ51UQ19	
			Ed.	MKLEPADLO					=2V02&MFS-PNEU	= V1UQ51	
			Appr		P6700 Underbody Structure - Robot Cell 2V02				Document type:	Project nr:	Page
Modification	Date	Name	Original		Replacement of	Replaced by	Scale 1:1		MFS	22-16151	1
											183



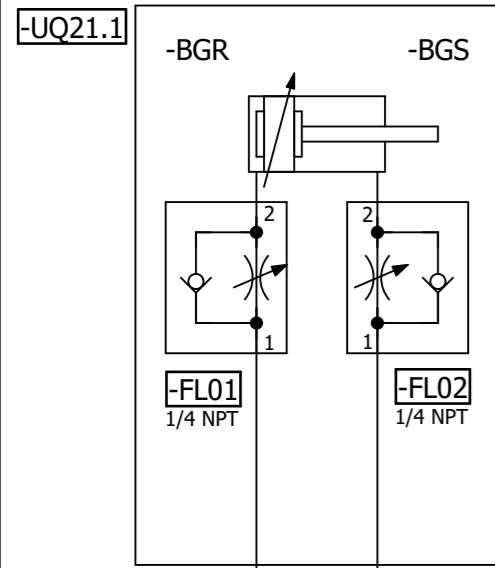

=V1UQ51KF2

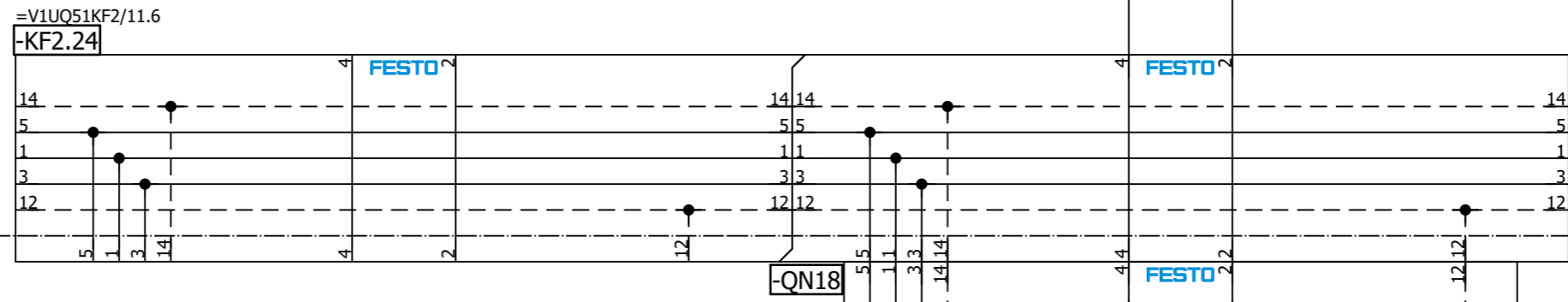

-QN18

3/8" BU

3/8" BU

=V1UQ51  
-UQ21-QN18.1  
L290/320 Clamp 2  
(RST)

=V1UQ51  
-UQ21-QN18.2  
L290/320 Clamp 2  
(SET)

FES.539156  
VSVA-B-B52-ZD-A1-1T1L

=V1UQ51UQ20/1

=V1UQ51UQ22/1

			Date	1/11/2023	Volvo Trucks North America		Valiant TMS	L290/320 Clamp 2	Drawing name:	= V1UQ51UQ21	
			Ed.	MKLEPADLO					=2V02&MFS-PNEU	= V1UQ51UQ21	
			Appr		P6700 Underbody Structure - Robot Cell 2V02				Document type:	Project nr:	Page
Modification	Date	Name	Original		Replacement of	Replaced by	Scale 1:1		MFS	22-16151	1
											183

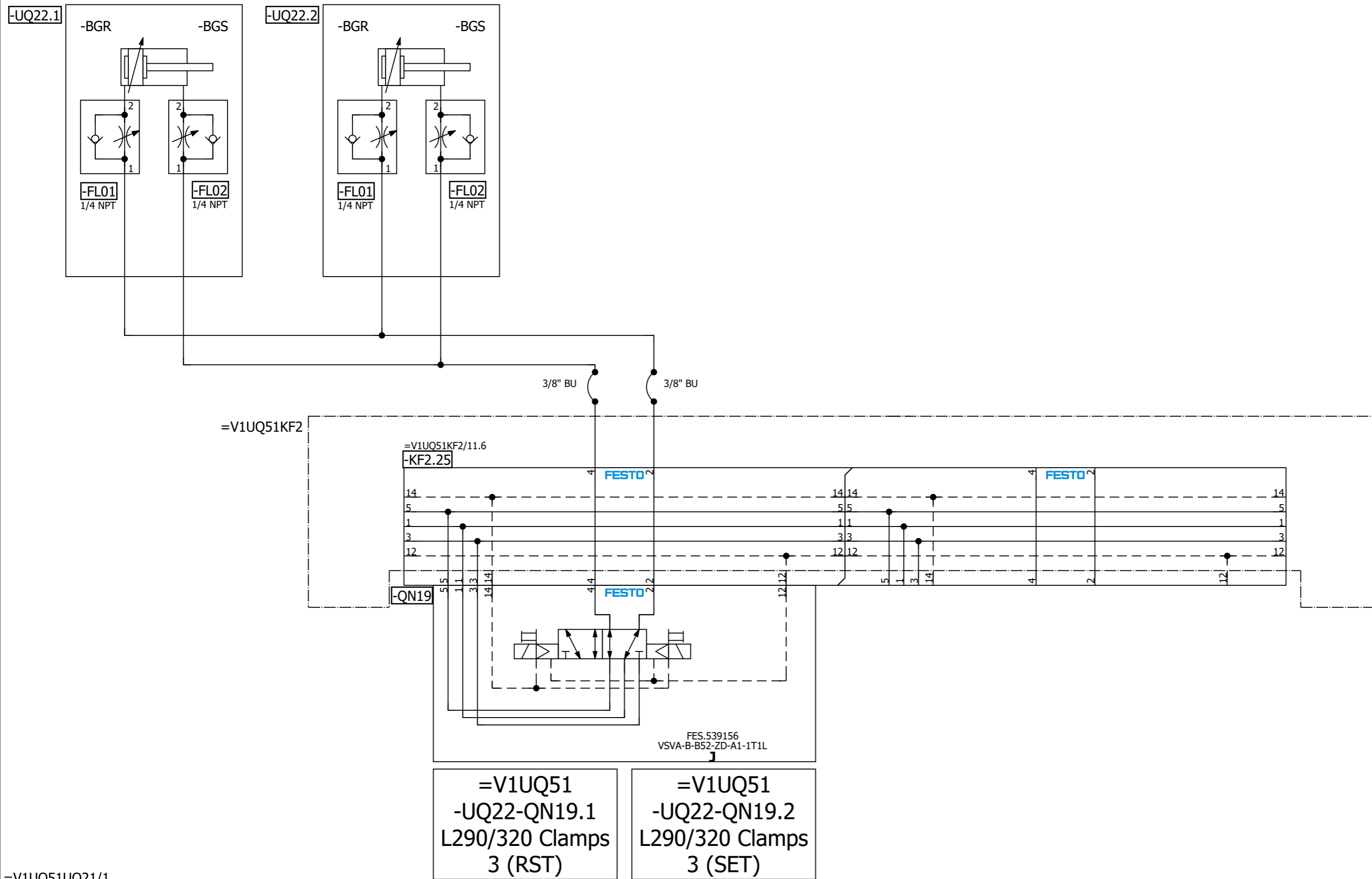

=V1UQ51UQ21/1

=V1UQ51UQ23/1

Date		1/11/2023		Volvo Trucks North America		Valiant TMS		L290/320 Clamps 3		Drawing name:		= V1UQ51UQ22	
Ed.		MKLEPADLO		P6700 Underbody Structure - Robot Cell 2V02		Scale 1:1				Document type:		= 2V02&MFS-PNEU	
Appr.				Replacement of		Replaced by				Project nr:		22-16151	
Modification		Date		Name		Original				Page		1	
										MFS		183	



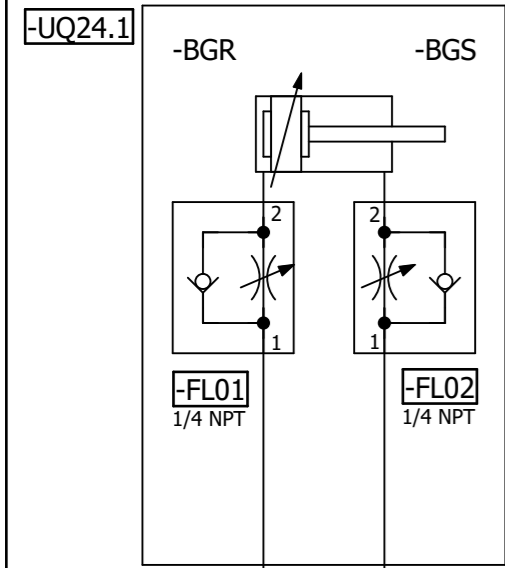

=V1UQ51KF2

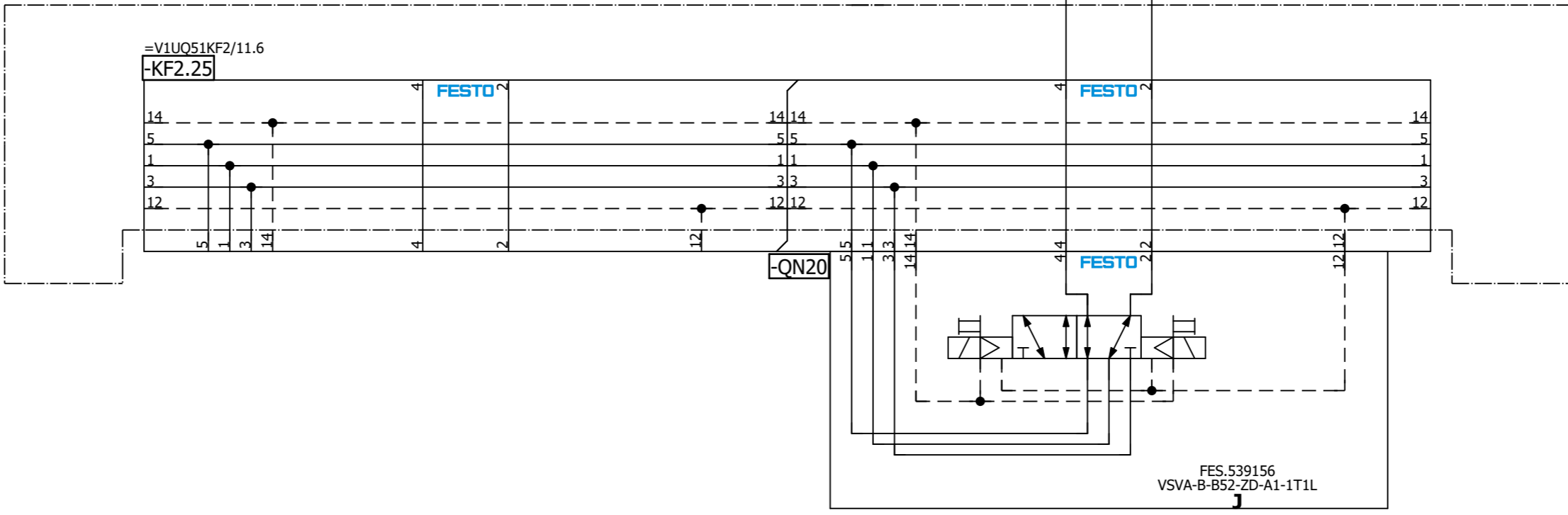

=V1UQ51  
-UQ24-QN20.1  
L230 Clamp 2  
(RST)

=V1UQ51  
-UQ24-QN20.2  
L230 Clamp 2  
(SET)

=V1WR1+KH1/1

=V1UQ51UQ23/1			Date	1/11/2023	Volvo Trucks North America	Valiant TMS	L230 Clamp 2	Drawing name:		= V1UQ51UQ24			
			Ed.	MKLEPADLO				=2V02&MFS-PNEU		= V1UQ51			
Modification			Appr		P6700 Underbody Structure - Robot Cell 2V02	Scale 1:1	Document type:		MFS	Project nr:	22-16151	Page	1
			Date				Original		Replaced by				



A2

=KH0+KH0/1.8 / +V1WR1KH1-P1

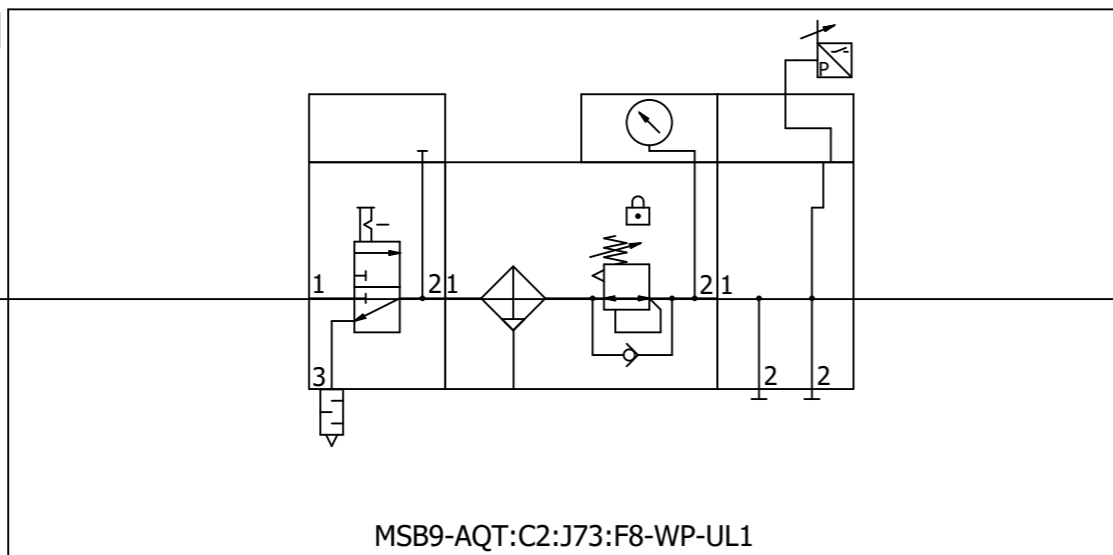

1"

+V1WR1UQ51-P1 / =V1WR1UQ51KF1+V1WR1UQ51/11.0

=V1UQ51UQ24+V1UQ51/1

=V1WR1UQ51KF1+V1WR1UQ51/5

			Date	1/11/2023	Volvo Trucks North America	Valiant TMS	Incoming air supply (Fixture)	Drawing name:		= V1WR1
			Ed.	MKLEPADLO				=2V02&MFS-PNEU		+ KH1
			Appr		P6700 Underbody Structure - Robot Cell 2V02	Scale 1:1		Document type:	Project nr:	Page
Modification	Date	Name	Original		Replacement of			Replaced by	MFS	22-16151
										183

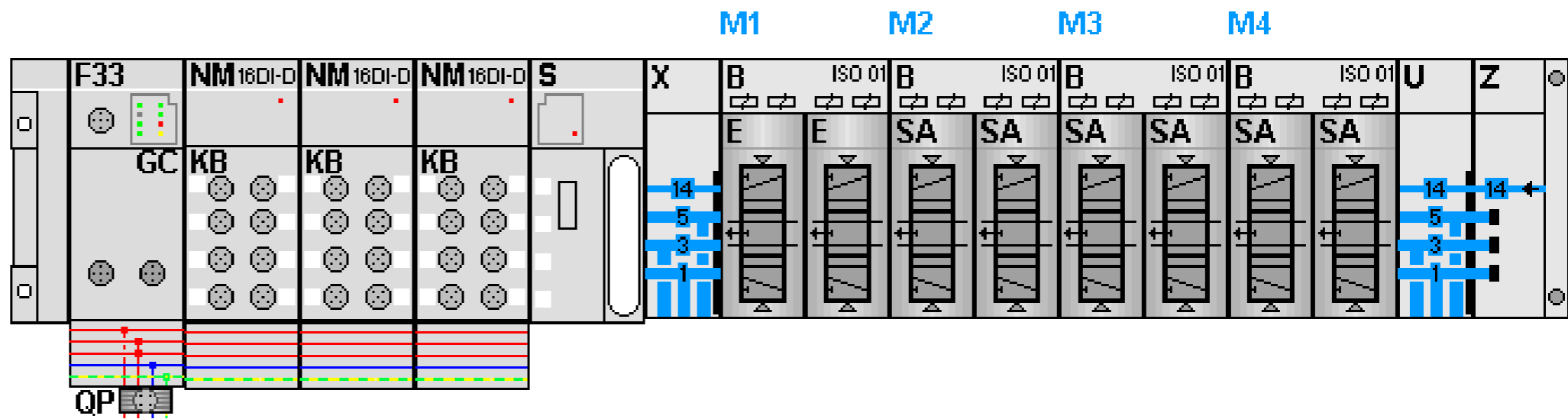

KF1.0

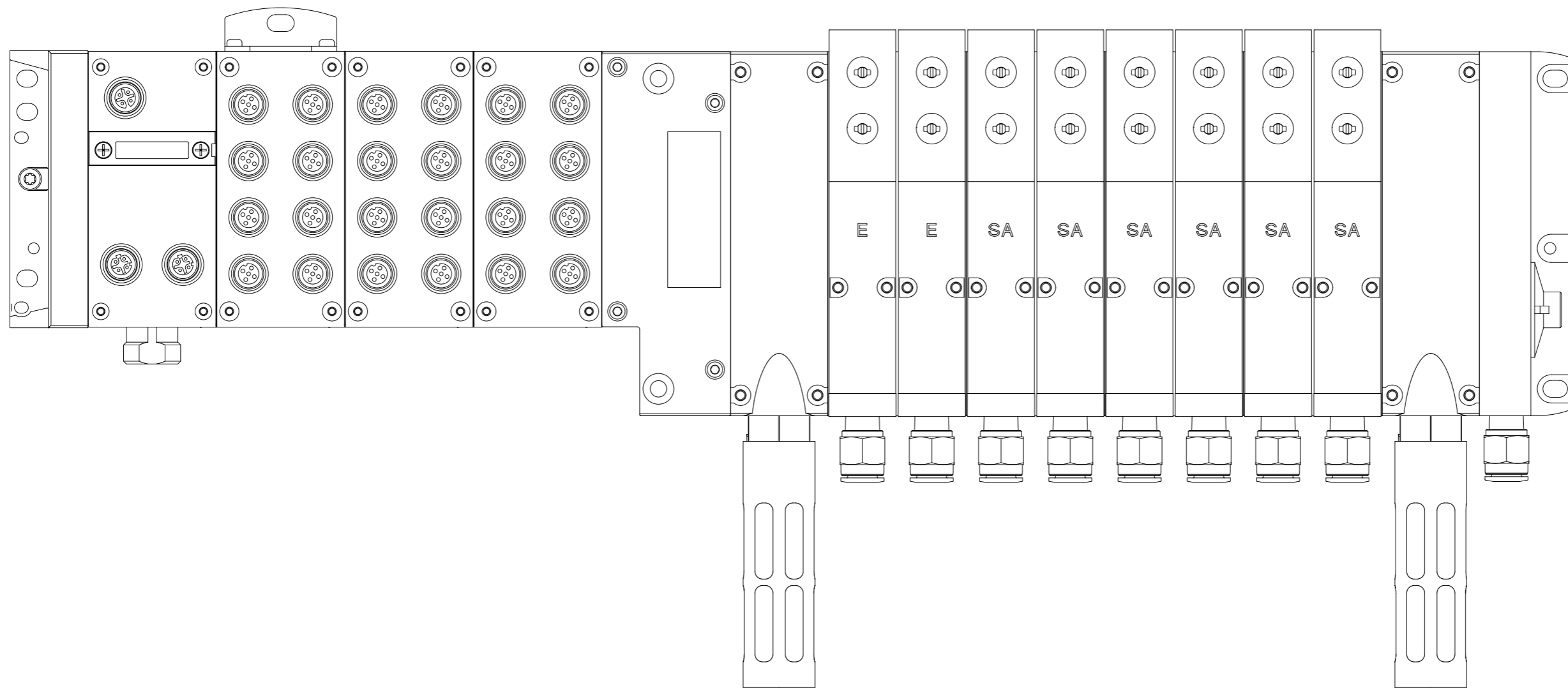

=V1WR1+KH1/1

11

		Date	1/11/2023	Volvo Trucks North America	Valiant TMS	AIR SUPPLY CONFIGURATION	Drawing name:	= V1WR1UQ51KF1				
		Ed.	MKLEPADLO		Scale 1:1		=2V02&MFS-PNEU	+ V1WR1UQ51				
Modification	Date	Name	Original				Replacement of	Replaced by	Document type:	MFS	Project nr:	22-16151
												183





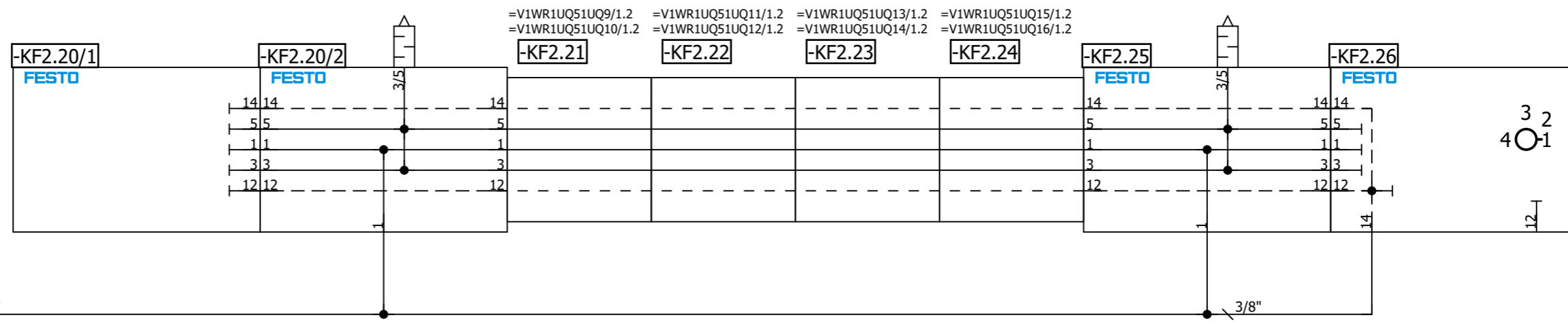
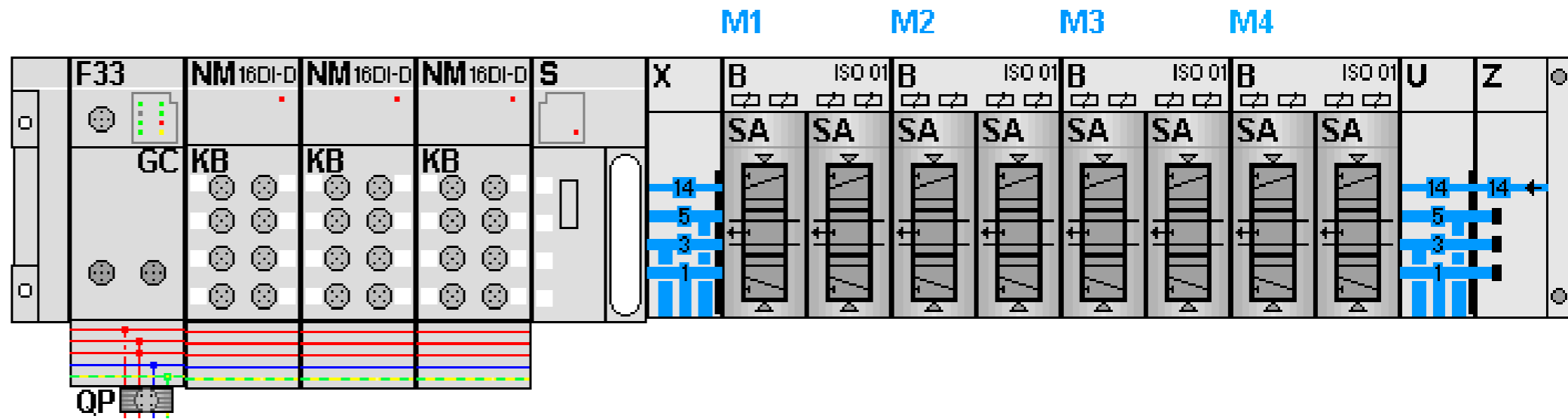

=V1WR1UQ51KF1/11.1 / P2

1"

3/8"

Date		1/11/2023	Volvo Trucks North America		Valiant TMS	AIR SUPPLY	Drawing name:		= V1WR1UQ51KF2
Ed.		MKLEPADLO	P6700 Underbody Structure - Robot Cell 2V02				=2V02&MFS-PNEU		+ V1WR1UQ51
Appr.			Replacement of		Scale 1:1	Document type:	Project nr:	Page	11
Original			Replaced by			MFS	22-16151		183

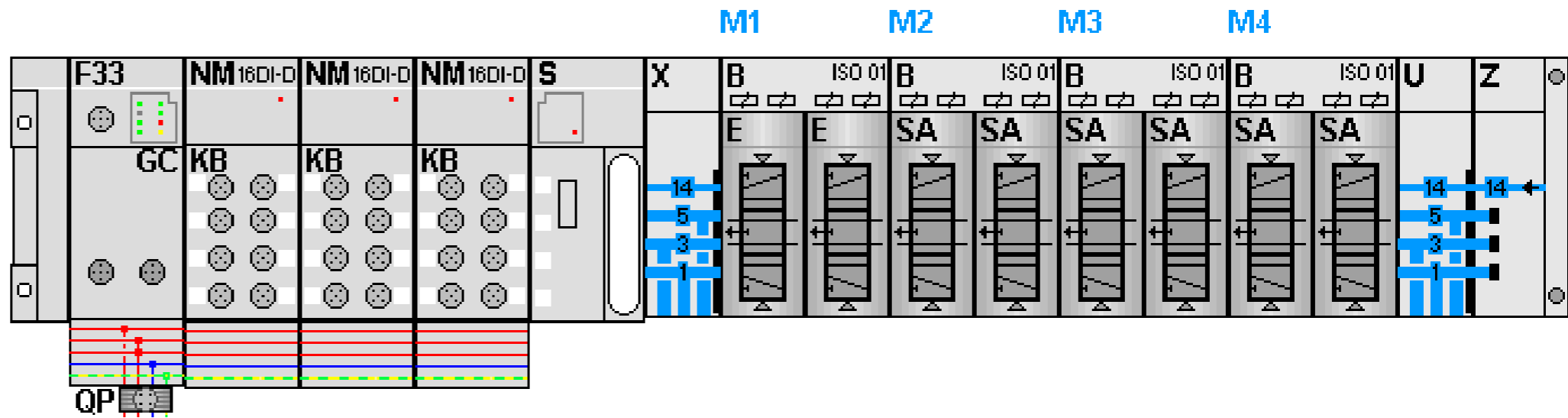

KF3.0

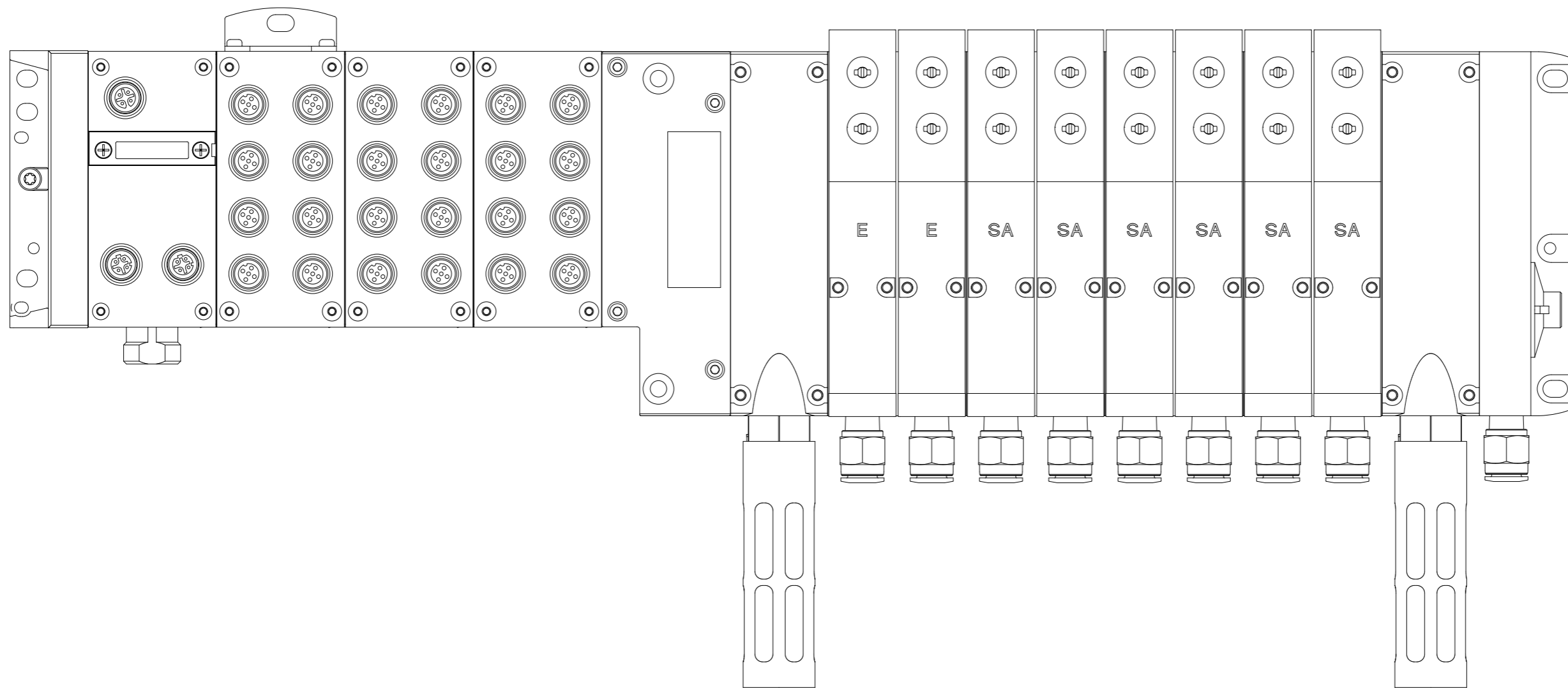

=V1WR1UQ51KF2/11

11

Date		1/11/2023	Volvo Trucks North America		Valiant TMS	AIR SUPPLY CONFIGURATION	Drawing name:		= V1WR1UQ51KF3				
Ed.		MKLEPADLO	P6700 Underbody Structure - Robot Cell 2V02				=2V02&MFS-PNEU		+ V1WR1UQ51				
Appr			Replacement of		Scale 1:1	Document type:		MFS	Project nr:		22-16151	Page	5
Modification	Date	Name	Original	Replaced by		MFS		22-16151				183	

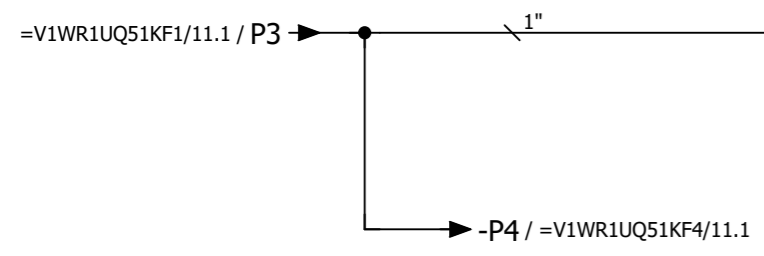
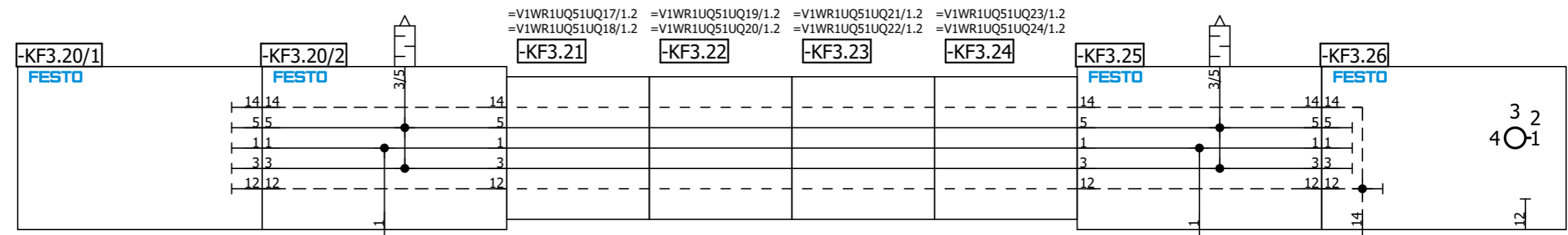
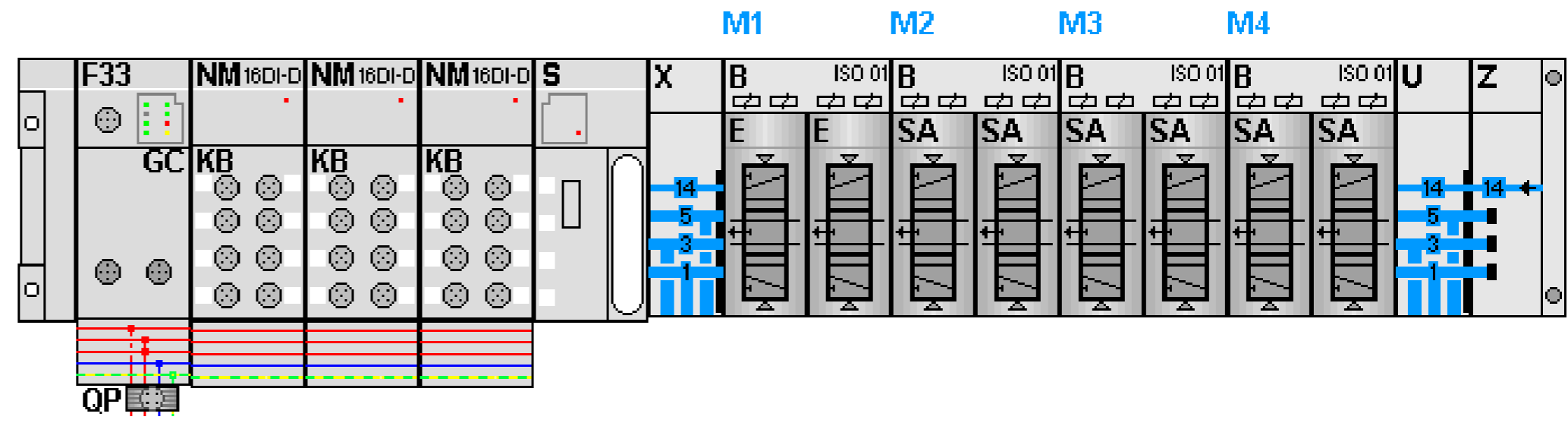

=V1WR1UQ51UQ17/1.2 =V1WR1UQ51UQ19/1.2 =V1WR1UQ51UQ21/1.2 =V1WR1UQ51UQ23/1.2  
 =V1WR1UQ51UQ18/1.2 =V1WR1UQ51UQ20/1.2 =V1WR1UQ51UQ22/1.2 =V1WR1UQ51UQ24/1.2

Date		1/11/2023		Volvo Trucks North America		Valiant TMS		AIR SUPPLY		Drawing name:		= V1WR1UQ51KF3	
Ed.		MKLEPADLO		P6700 Underbody Structure - Robot Cell 2V02		Scale 1:1				Document type:		= 2V02&MFS-PNEU	
Appr.				Replacement of		Replaced by				Project nr:		22-16151	
Modification		Date		Name		Original				Document type:		MFS	
										Page		11	
										Page		183	

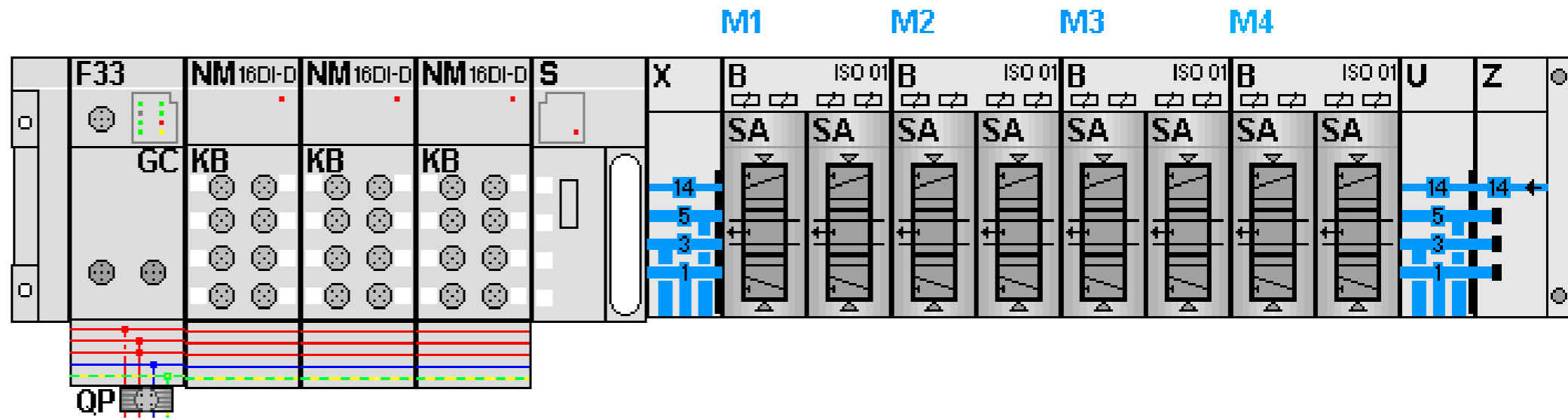

KF4.0

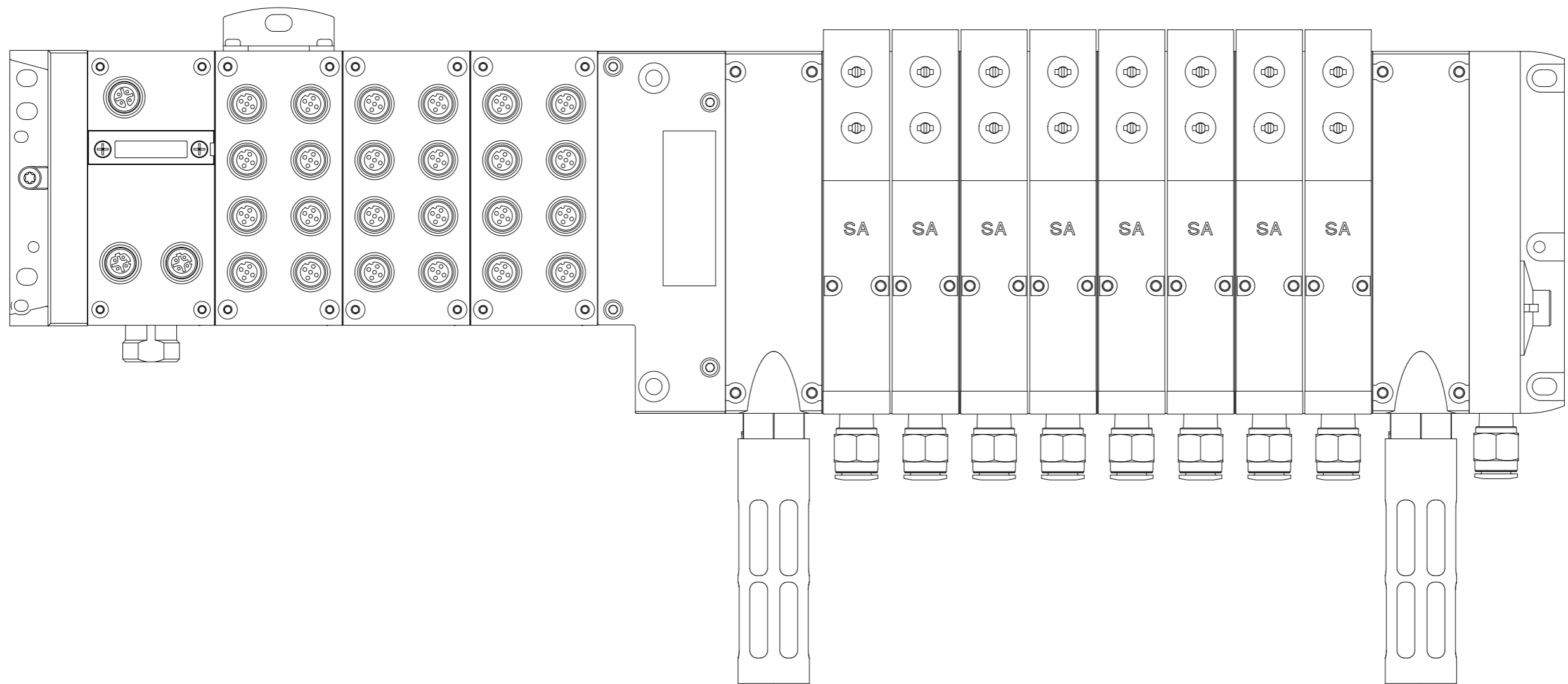

=V1WR1UQ51KF3/11

11

Modification		Date	Name	Original	Replacement of	Replaced by	Scale 1:1	Volvo Trucks North America	Valiant TMS	AIR SUPPLY CONFIGURATION	Drawing name: =2V02&MFS-PNEU	= V1WR1UQ51KF4 + V1WR1UQ51	Page 5
		1/11/2023	MKLEPADLO								Document type: MFS	Project nr: 22-16151	183











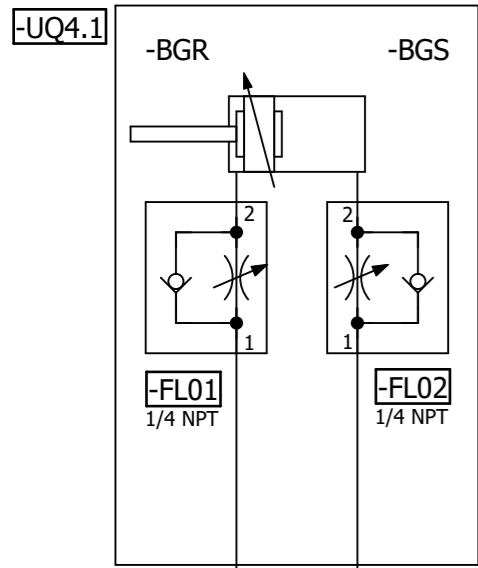

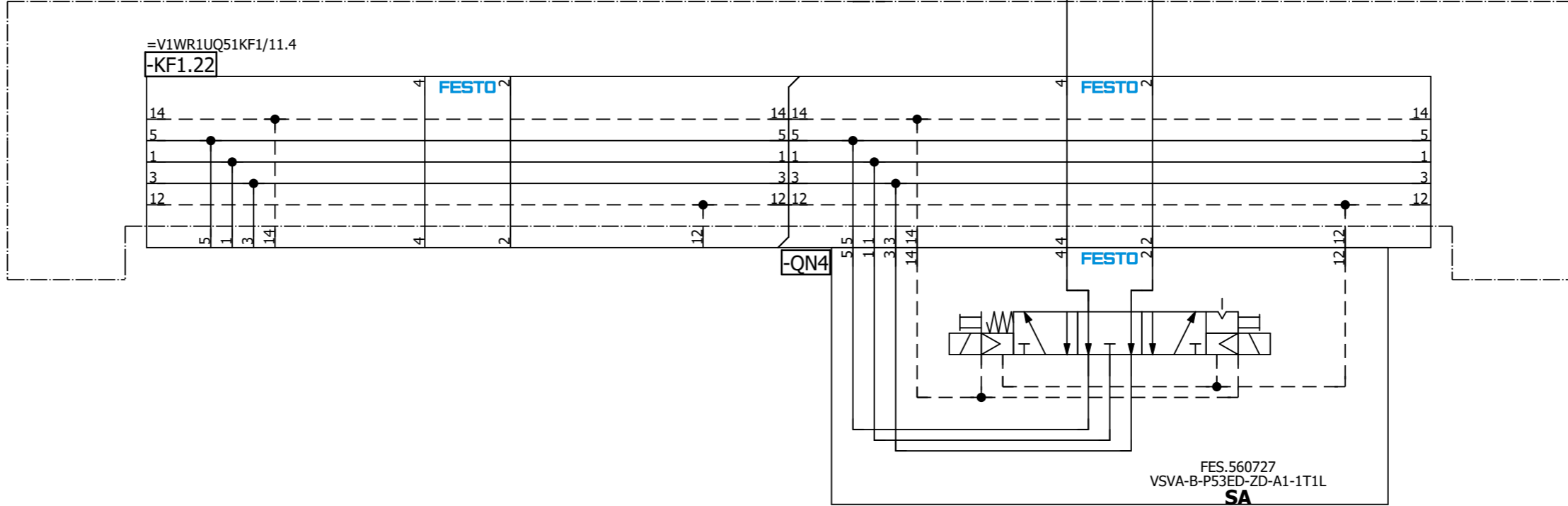

=V1WR1UQ51KF1



=V1WR1UQ51  
-UQ4-QN4.1  
L290 Model LH  
Adapt (RST)

=V1WR1UQ51  
-UQ4-QN4.2  
L290 Model LH  
Adapt (SET)

=V1WR1UQ51UQ5/1

=V1WR1UQ51UQ3/1			Date	1/11/2023	Volvo Trucks North America	Valiant TMS	L290 Model LH Adapt	Drawing name:	= V1WR1UQ51UQ4	Page	1
			Ed.	MKLEPADLO		Scale 1:1	Drawing type:	=2V02&MFS-PNEU	Project nr:		
Modification	Date	Name	Original				Replacement of	Replaced by		MFS	









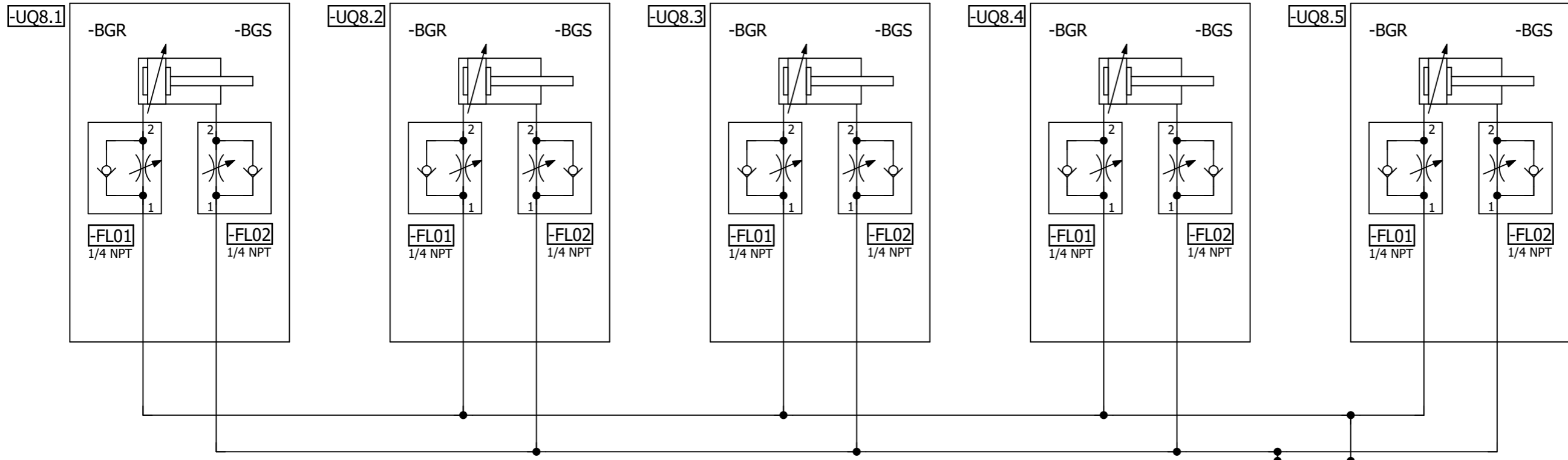

=V1WR1UQ51KF1

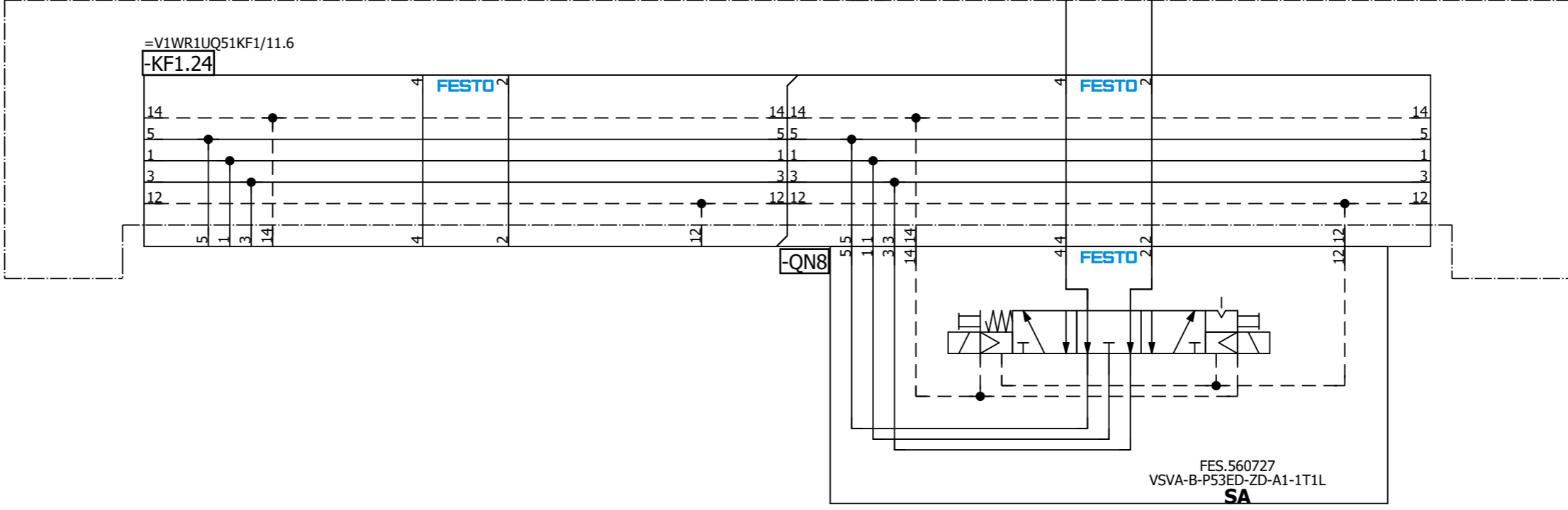

=V1WR1UQ51  
-UQ8-QN8.1  
Common LH  
Clamps 1 (RST)

=V1WR1UQ51  
-UQ8-QN8.2  
Common LH  
Clamps 1 (SET)

=V1WR1UQ51UQ9/1





-UQ11.1

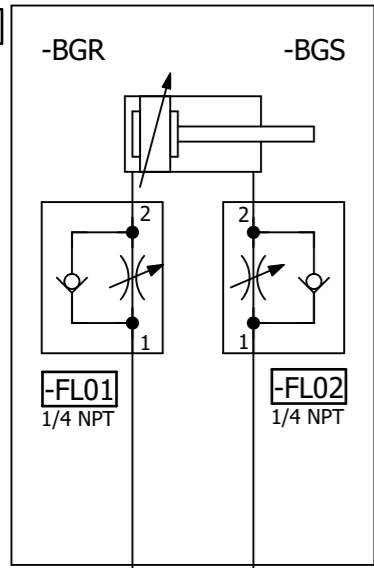

=V1WR1UQ51KF2

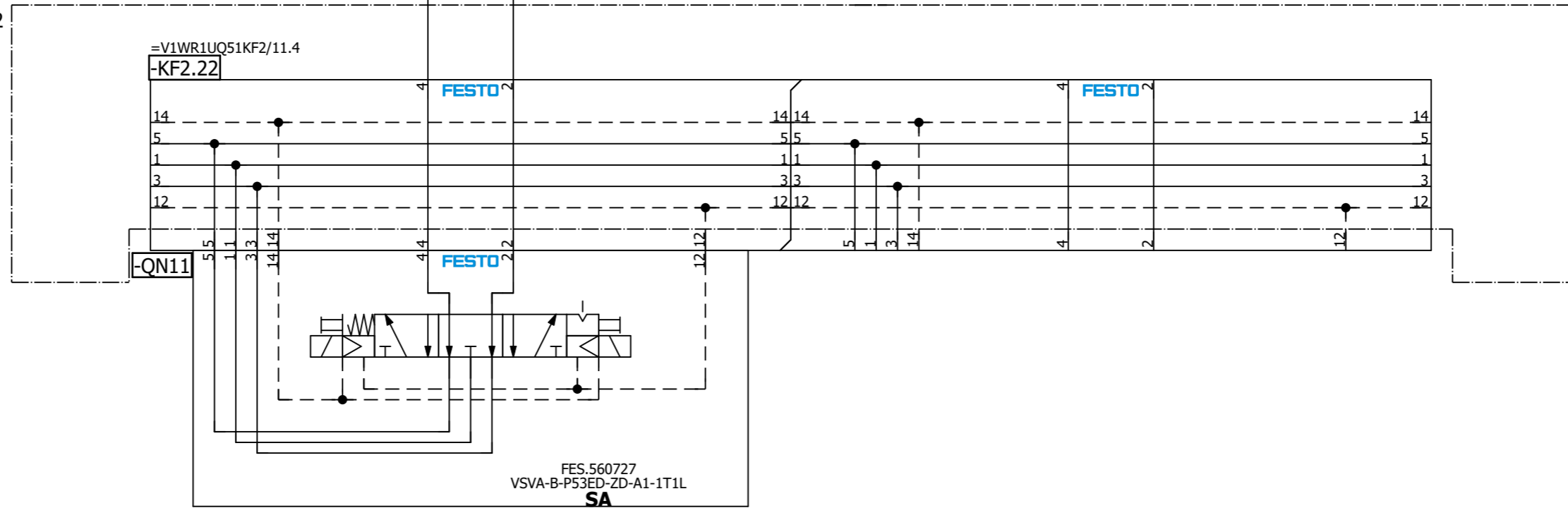

=V1WR1UQ51  
-UQ11-QN11.1  
L230 Model LH  
Shot Pin (RST)

=V1WR1UQ51  
-UQ11-QN11.2  
L230 Model LH  
Shot Pin (SET)

=V1WR1UQ51UQ10/1

=V1WR1UQ51UQ12/1

			Date	1/11/2023	Volvo Trucks North America	Valiant TMS	L230 Model LH Shot Pin	Drawing name: =2V02&MFS-PNEU		= V1WR1UQ51UQ11	
			Ed.	MKLEPADLO	P6700 Underbody Structure - Robot Cell 2V02	Scale 1:1		Document type: MFS		Project nr: 22-16151	
Modification	Date	Name	Original					Replaced by			
											183



-UQ13.1

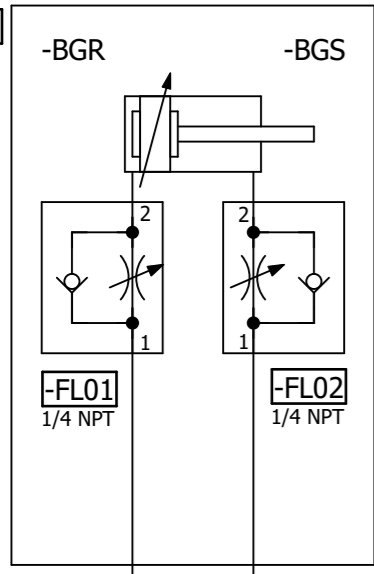

=V1WR1UQ51KF2

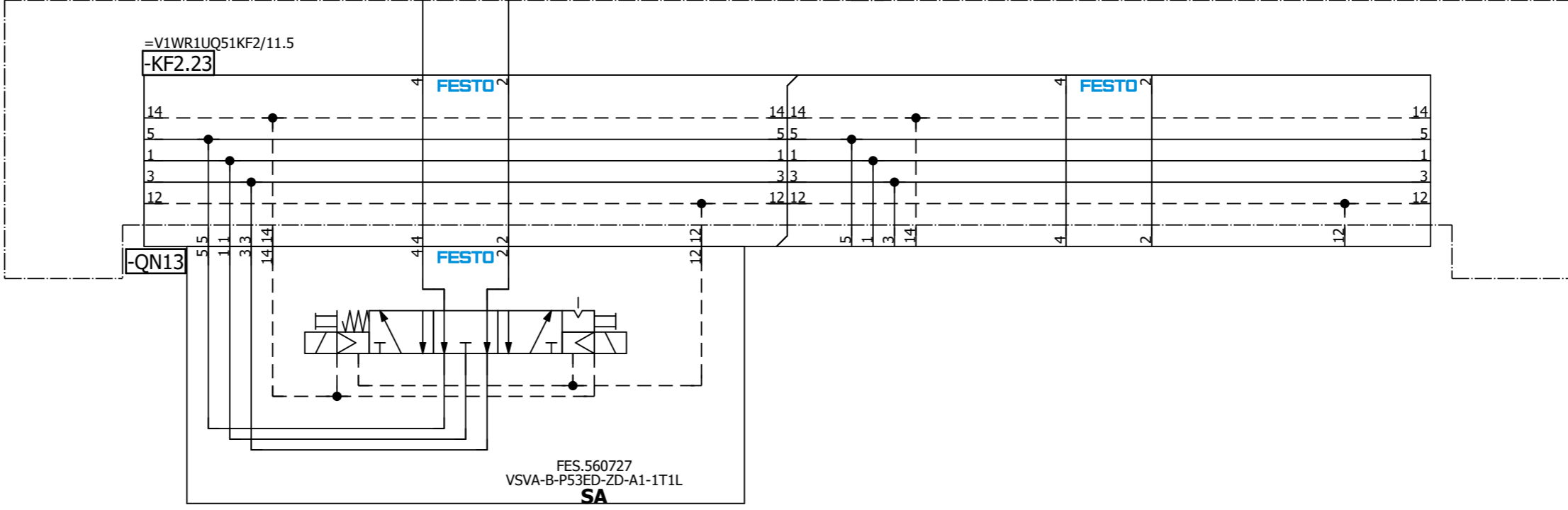

=V1WR1UQ51  
-UQ13-QN13.1  
L230 Model LH  
Clamp (RST)

=V1WR1UQ51  
-UQ13-QN13.2  
L230 Model LH  
Clamp (SET)

=V1WR1UQ51UQ12/1

=V1WR1UQ51UQ14/1

			Date	1/11/2023	Volvo Trucks North America	Valiant TMS	L230 Model LH Clamp	Drawing name: =2V02&MFS-PNEU		= V1WR1UQ51UQ13 + V1WR1UQ51	
			Ed.	MKLEPADLO	P6700 Underbody Structure - Robot Cell 2V02	Scale 1:1		Document type:	MFS	Project nr:	22-16151
Modification	Date	Name	Original	Replacement of				Replaced by	Page	1	
											183







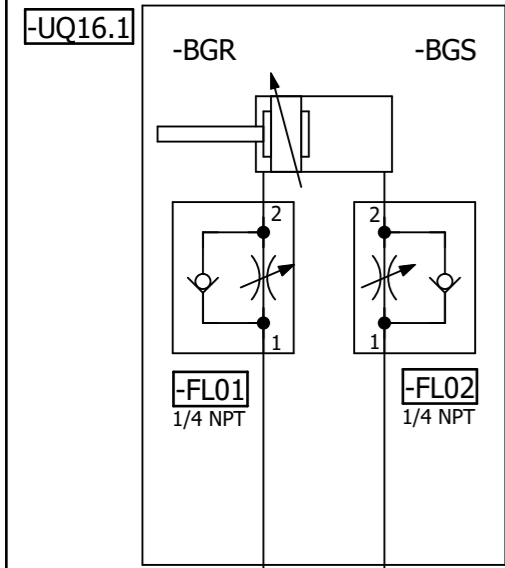

=V1WR1UQ51KF2

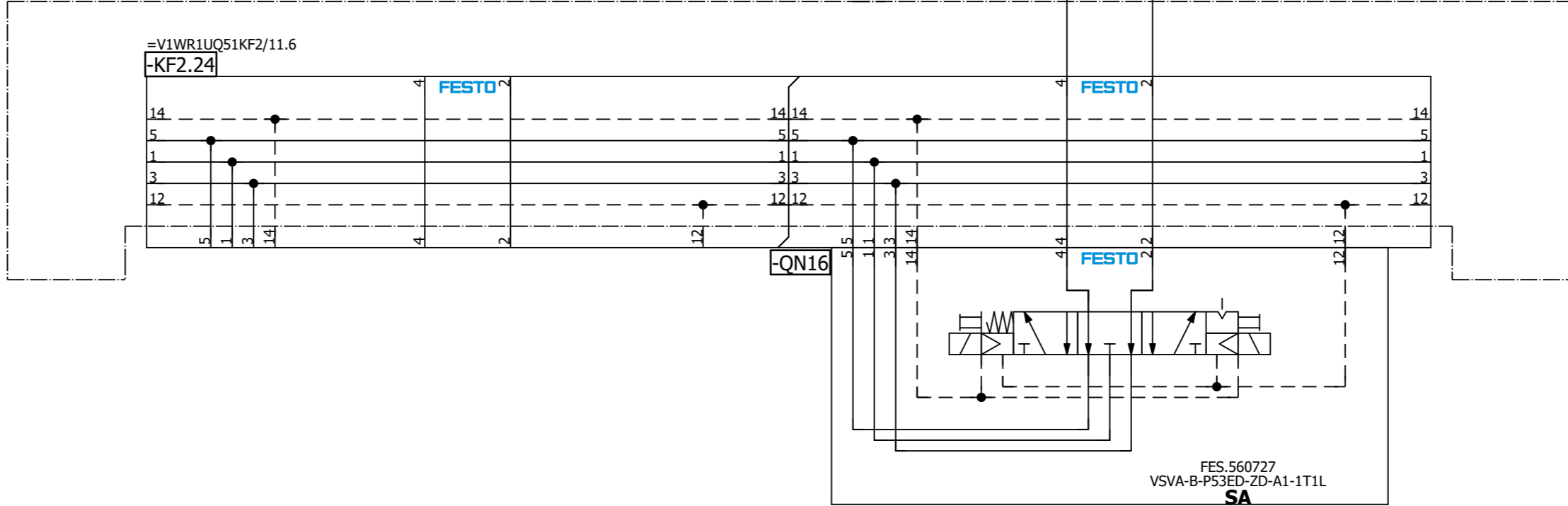

=V1WR1UQ51  
-UQ16-QN16.1  
Common LH  
Clamp 5 (RST)

=V1WR1UQ51  
-UQ16-QN16.2  
Common LH  
Clamp 5 (SET)

=V1WR1UQ51UQ15/1

=V1WR1UQ51UQ17/1

		Date	1/11/2023	Volvo Trucks North America		Valiant TMS		Common LH Clamp 5		Drawing name: =2V02&MFS-PNEU		= V1WR1UQ51UQ16	
		Ed.	MKLEPADLO	P6700 Underbody Structure - Robot Cell 2V02		Scale 1:1				Document type: MFS		+ V1WR1UQ51	
Modification	Date	Name	Original	Replacement of	Replaced by					Project nr:	22-16151	Page	1
													183

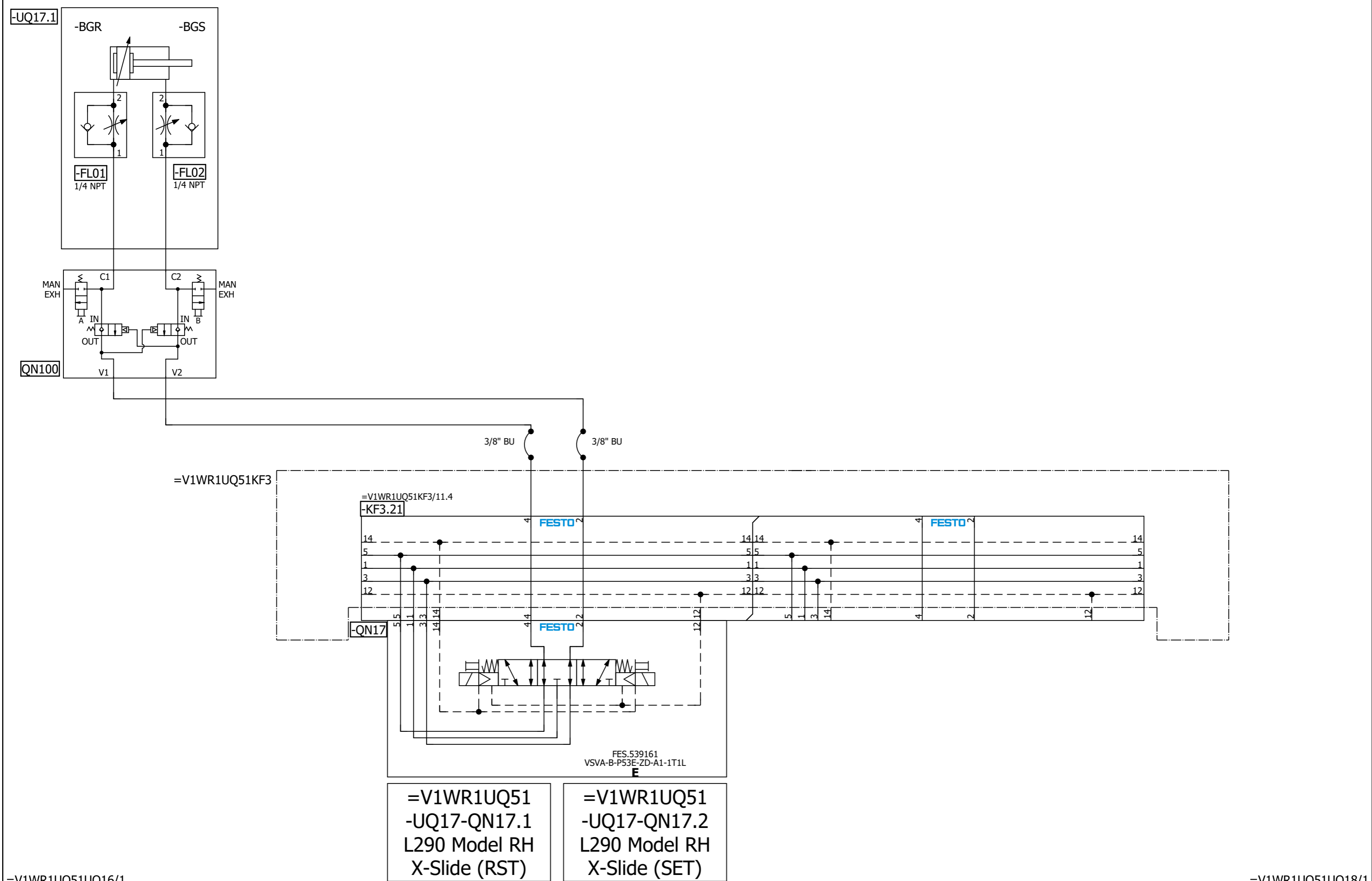

=V1WR1UQ51UQ16/1

=V1WR1UQ51UQ18/1

			Date	1/11/2023	Volvo Trucks North America	Valiant TMS	L290 Model RH X-Slide	Drawing name:	= V1WR1UQ51UQ17		
			Ed.	MKLEPADLO	P6700 Underbody Structure - Robot Cell 2V02	Scale 1:1		=2V02&MFS-PNEU		+ V1WR1UQ51	
			Appr					Document type:	MFS	Project nr:	22-16151
Modification	Date	Name	Original		Replacement of	Replaced by					183

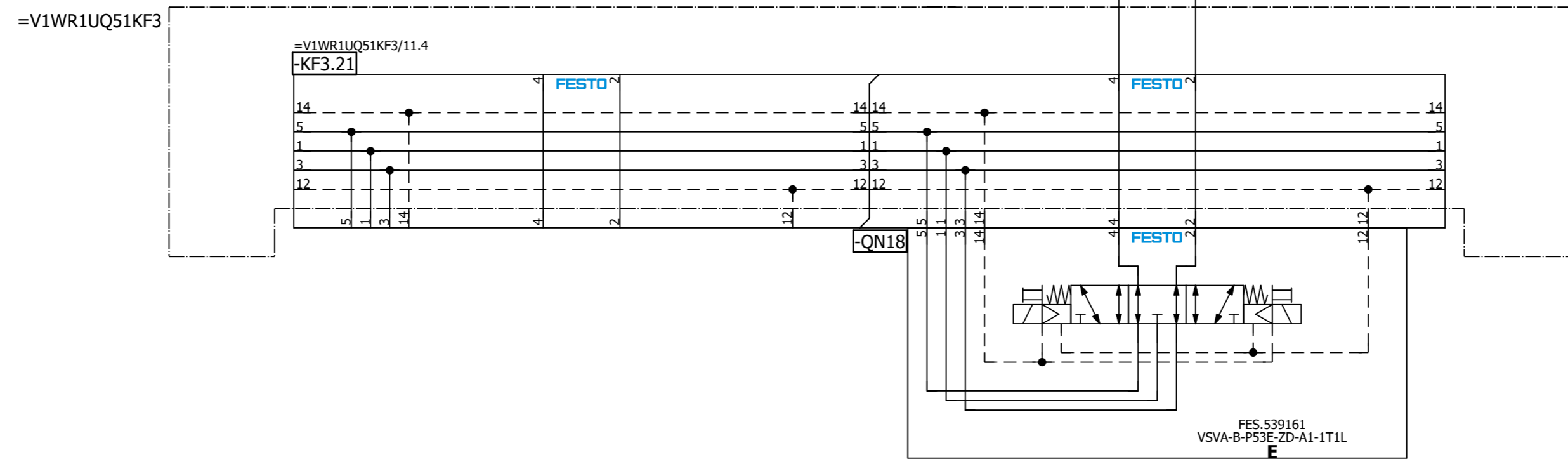
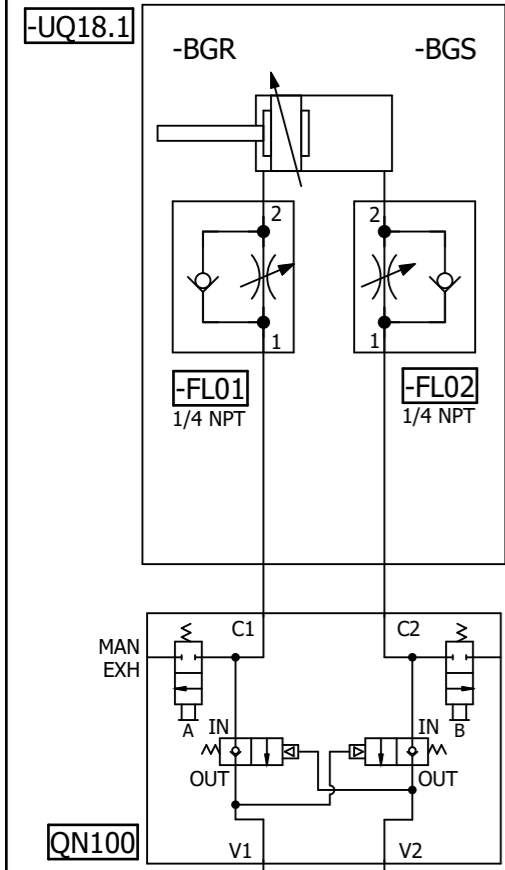

=V1WR1UQ51  
-UQ18-Q18.1  
Common RH  
Y-Slide (RST)

=V1WR1UQ51  
-UQ18-Q18.2  
Common RH  
Y-Slide (SET)

=V1WR1UQ51UQ17/1

=V1WR1UQ51UQ19/1

Date		1/11/2023	Volvo Trucks North America		Valiant TMS	Common RH Y-Slide	Drawing name:		= V1WR1UQ51UQ18
Ed.		MKLEPADLO	P6700 Underbody Structure - Robot Cell 2V02				=2V02&MFS-PNEU		+ V1WR1UQ51
Appr			Replacement of		Scale 1:1		Document type:		Project nr:
Modification	Date	Name	Original	Replaced by			MFS	22-16151	Page
									183





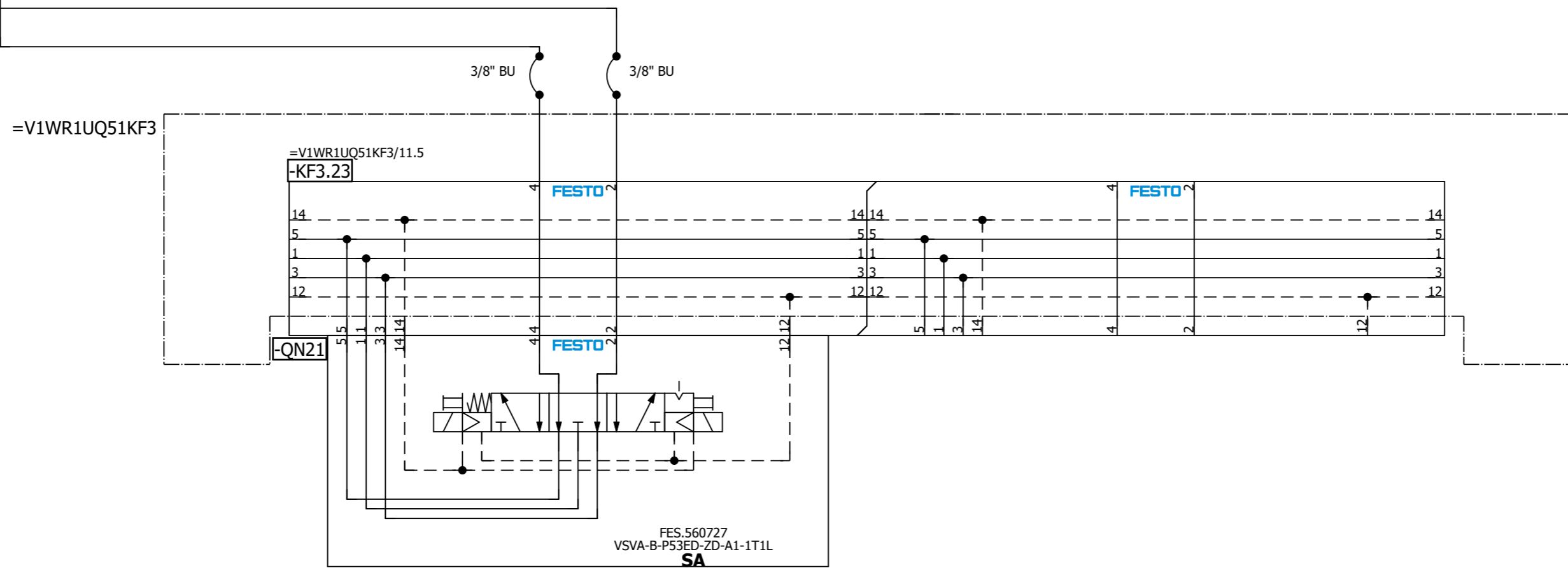
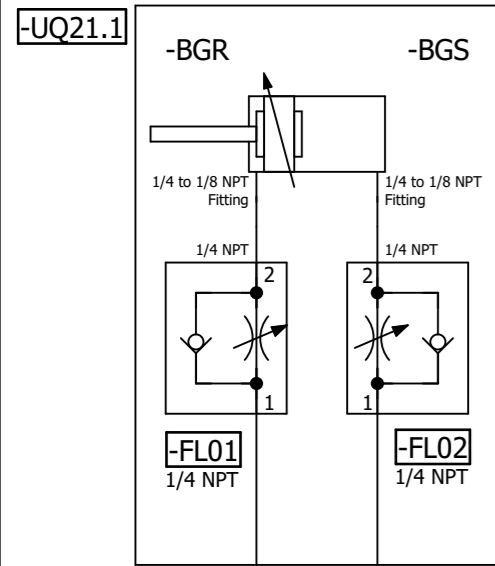

=V1WR1UQ51  
-UQ21-QN21.1  
L290/320 RH  
Adapt 1 (RST)

=V1WR1UQ51  
-UQ21-QN21.2  
L290/320 RH  
Adapt 1 (SET)

=V1WR1UQ51UQ20/1

=V1WR1UQ51UQ22/1

Date	1/11/2023	Volvo Trucks North America	Valiant TMS	L290/320 Model RH Adapt 1	Drawing name:	= V1WR1UQ51UQ21	
Ed.	MKLEPADLO	P6700 Underbody Structure - Robot Cell 2V02	Scale 1:1		=2V02&MFS-PNEU	+ V1WR1UQ51	
Appr					Document type:	MFS	Project nr:
Modification	Date	Name	Original	Replacement of	Replaced by	Page	1
							183

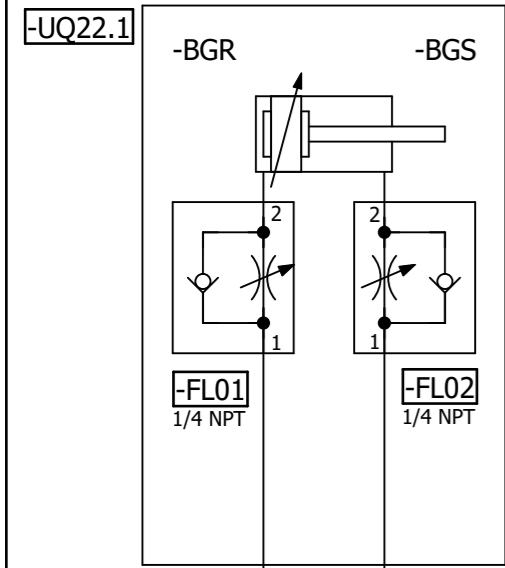

=V1WR1UQ51KF3

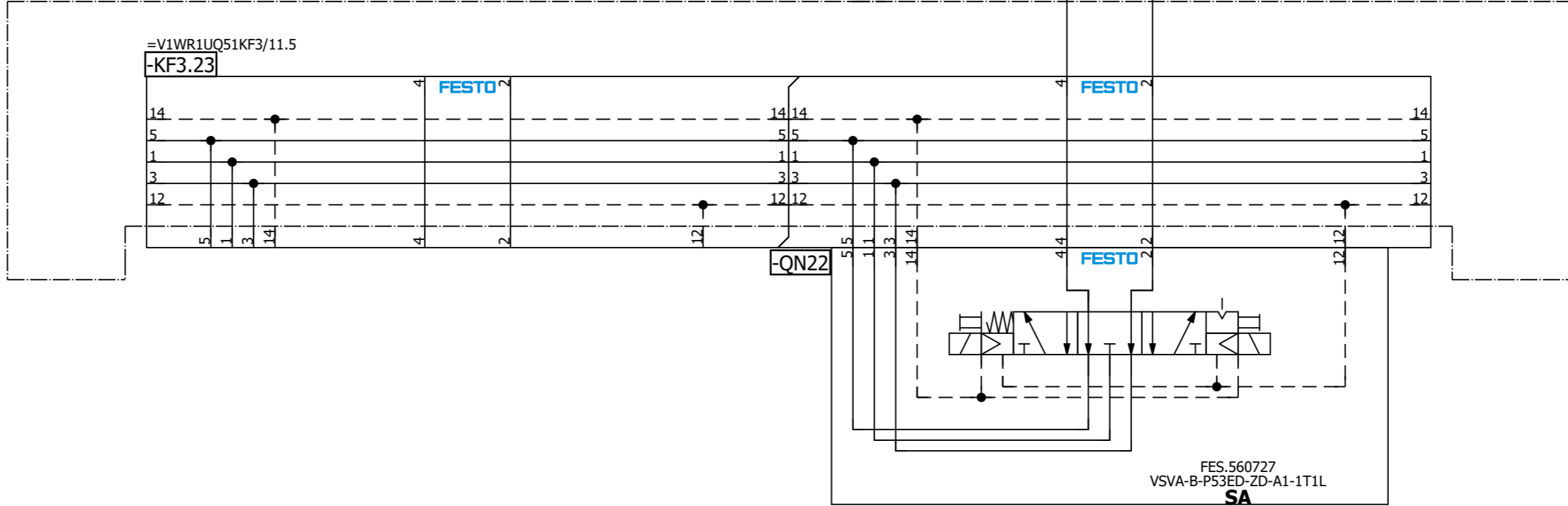

=V1WR1UQ51  
-UQ22-QN22.1  
L290/320 RH  
Adapt 2 (RST)

=V1WR1UQ51  
-UQ22-QN22.2  
L290/320 RH  
Adapt 2 (SET)

=V1WR1UQ51UQ21/1

=V1WR1UQ51UQ23/1

		Date	1/11/2023	Volvo Trucks North America		Valiant TMS		L290/320 Model RH Adapt 2		Drawing name: =2V02&MFS-PNEU		= V1WR1UQ51UQ22	
		Ed.	MKLEPADLO	P6700 Underbody Structure - Robot Cell 2V02		Scale 1:1				Document type:		Project nr:	
		Appr								MFS		22-16151	
Modification	Date	Name	Original	Replacement of	Replaced by					Page		1	
												183	

-UQ23.1

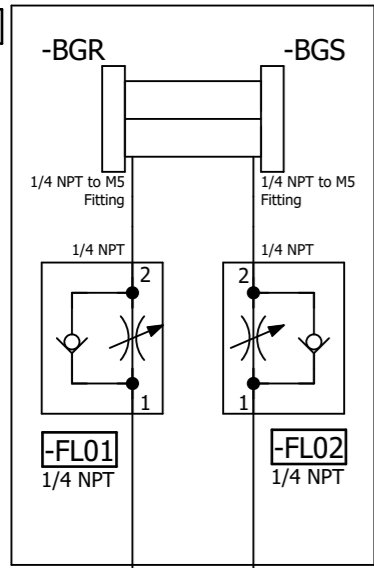

=V1WR1UQ51KF3

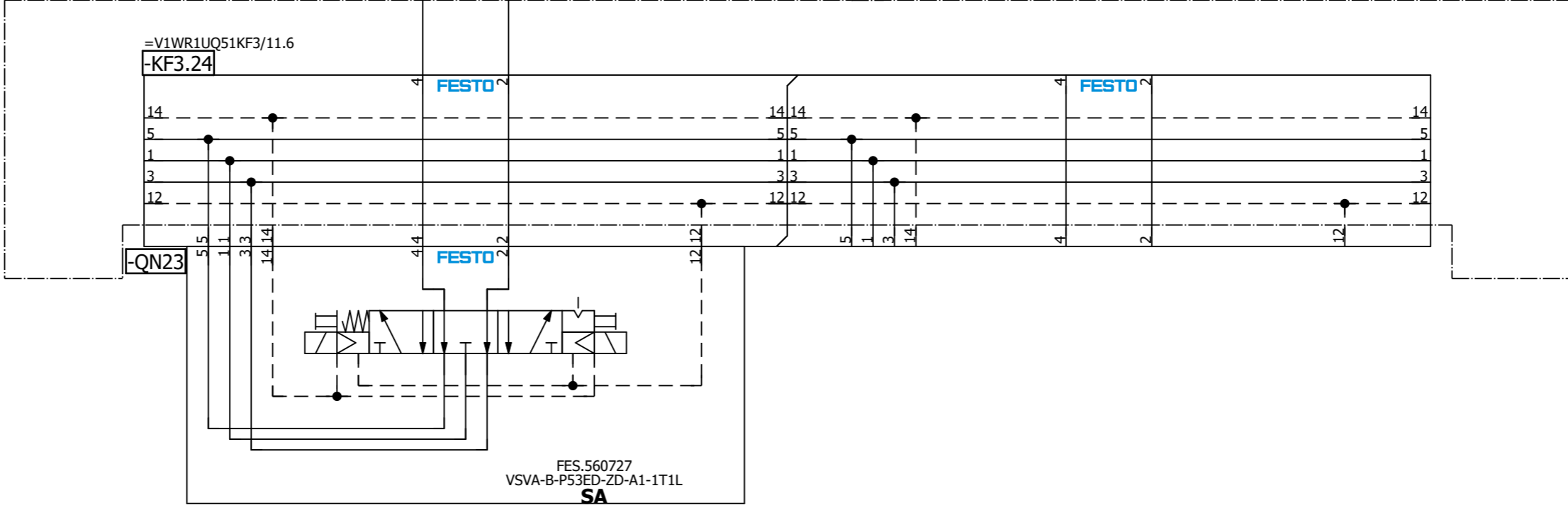

=V1WR1UQ51  
-UQ23-QN23.1  
L320 RH Rot.  
Adapt (RST)

=V1WR1UQ51  
-UQ23-QN23.2  
L320 RH Rot.  
Adapt (SET)

=V1WR1UQ51UQ22/1

=V1WR1UQ51UQ24/1

Date		1/11/2023	Volvo Trucks North America		Valiant TMS		L320 Model RH Rotary Adapt		Drawing name:		= V1WR1UQ51UQ23	
Ed.		MKLEPADLO	P6700 Underbody Structure - Robot Cell 2V02		Scale 1:1				=2V02&MFS-PNEU		+ V1WR1UQ51	
Appr.			Replacement of		Replaced by				Document type:		Project nr:	
Original									MFS		22-16151	
Modification		Date	Name		Original						Page	
											1	
											183	











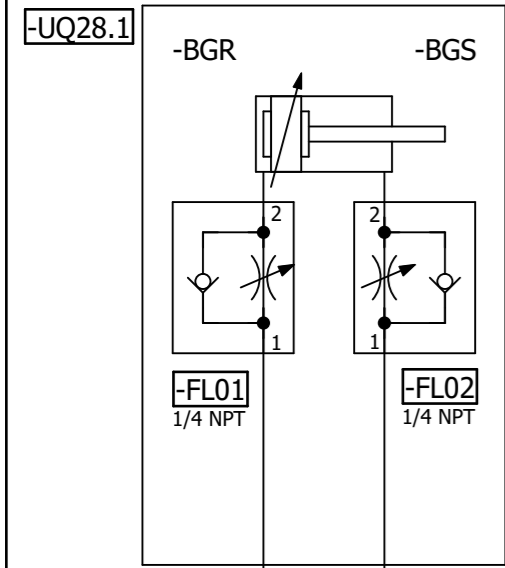

=V1WR1UQ51KF4

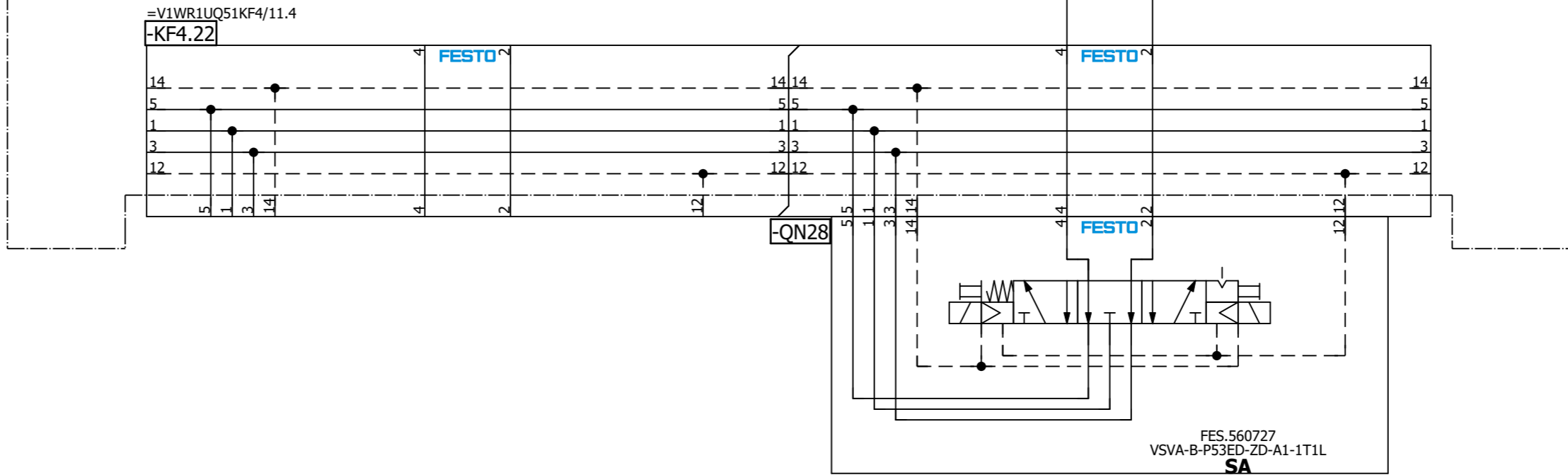

**=V1WR1UQ51**  
**-UQ28-QN28.1**  
**L290/320 Model**  
**RH Clamp (RST)**

**=V1WR1UQ51**  
**-UQ28-QN28.2**  
**L290/320 Model**  
**RH Clamp (SET)**

=V1WR1UQ51UQ29/1

=V1WR1UQ51UQ27/1

		Date	1/11/2023	Volvo Trucks North America		Valiant TMS		L290/320 Model RH Clamp		Drawing name: =2V02&MFS-PNEU		= V1WR1UQ51UQ28		
		Ed.	MKLEPADLO	P6700 Underbody Structure - Robot Cell 2V02		Scale 1:1				Document type:		Project nr:		
		Appr								MFS		22-16151		
Modification	Date	Name	Original	Replacement of	Replaced by					Page		1		
													183	











# Parts list

F01\_001

Device tag	Quantity	Designation	Type number	Supplier	Part number
=KH0-A1	1	start valve w/silencer	MS12-EM-G-S		FES.541495
=KH0-A1	1	Filter regulator	MS12N-LFR-AQW-D7-E-U-M-AS-LD		FES.535025
=KH0-A1	1	Branching module	MS12-FRM-G		FES.541681
=KH0-A1	4	Mounting bracket	MS12-WP		FES.537133
=KH0-A1	1	Pressure sensor	SPAN-P10R-G18M-PN-PN-L1		FES.8035544
=KH0-A1	1	Connecting cable	NEBS-L1G4-K-5-LE4		FES.572577
=KH0-A1	1	Reducing nipple	NPFC-R-G14-G18-MF		FES.8030308

&MFS=V1WR1UQ51UQ32+V1WR1UQ51/1

+KH1/1

Modification		Date	Name	Date	1/6/2023	Ed.	MKLEPADLO	Volvo Trucks North America			Valiant TMS	Parts list : FES.541495 - FES.8030308	Drawing name:	=2V02&MFS-PNEU		=									
								P6700 Underbody Structure - Robot Cell 2V02			Scale 1:1		Document type:	MPB		Project nr:	22-16151								
								Replacement of	Replaced by								Page	1							





# Parts list

F01\_001

Device tag	Quantity	Designation	Type number	Supplier	Part number
=V1AR12UQ41KF1-KF1.0	1	Valve Manifold	51E-F33GCQPNMKBNMKBNMKB-D-UL1+GS2GZBA & 32P-TJQ-R-MBHBHBHBH-8J	FES	FES.51E-F33GCQPNMKBNMKBNMKB-D-UL1+GS2GZBA & 32P-TJQ-R-MBHBHBHBH-8J
=V1AR12UQ41KF1-KF1.21	0	Subbase	VMPA2-FB-AP-2-1		FES.538000
=V1AR12UQ41KF1-KF1.22	0	Subbase	VMPA2-FB-AP-2-1		FES.538000
=V1AR12UQ41KF1-KF1.23	0	Subbase	VMPA2-FB-AP-2-1		FES.538000
=V1AR12UQ41KF1-KF1.24	0	Subbase	VMPA2-FB-AP-2-1		FES.538000
=V1AR12UQ41UQ1-QN1	0	Solenoid valve	VMPA2-M1H-J-PI		FES.537953
=V1AR12UQ41UQ1-UQ1.1-FL01	1	One-way flow control valve	GRLA-1/8-QB-1/4-U	FES	FES.534658
=V1AR12UQ41UQ1-UQ1.1-FL02	1	One-way flow control valve	GRLA-1/8-QB-1/4-U	FES	FES.534658
=V1AR12UQ41UQ2-QN2	0	Solenoid valve	VMPA2-M1H-J-PI		FES.537953
=V1AR12UQ41UQ2-UQ2.1-FL01	1	One-way flow control valve	GRLA-1/4-QB-1/4-U	FES	FES.534661
=V1AR12UQ41UQ2-UQ2.1-FL02	1	One-way flow control valve	GRLA-1/4-QB-1/4-U	FES	FES.534661
=V1AR12UQ41UQ2-UQ2.2-FL01	1	One-way flow control valve	GRLA-1/4-QB-1/4-U	FES	FES.534661
=V1AR12UQ41UQ2-UQ2.2-FL02	1	One-way flow control valve	GRLA-1/4-QB-1/4-U	FES	FES.534661
=V1AR12UQ41UQ2-UQ2.3-FL01	1	One-way flow control valve	GRLA-1/4-QB-1/4-U	FES	FES.534661
=V1AR12UQ41UQ2-UQ2.3-FL02	1	One-way flow control valve	GRLA-1/4-QB-1/4-U	FES	FES.534661
=V1AR12UQ41UQ2-UQ2.4-FL01	1	One-way flow control valve	GRLA-1/4-QB-1/4-U	FES	FES.534661
=V1AR12UQ41UQ2-UQ2.4-FL02	1	One-way flow control valve	GRLA-1/4-QB-1/4-U	FES	FES.534661
=V1AR12UQ41UQ2-UQ2.5-FL01	1	One-way flow control valve	GRLA-1/4-QB-1/4-U	FES	FES.534661
=V1AR12UQ41UQ2-UQ2.5-FL02	1	One-way flow control valve	GRLA-1/4-QB-1/4-U	FES	FES.534661
=V1AR12UQ41UQ2-UQ2.6-FL01	1	One-way flow control valve	GRLA-1/4-QB-1/4-U	FES	FES.534661
=V1AR12UQ41UQ2-UQ2.6-FL02	1	One-way flow control valve	GRLA-1/4-QB-1/4-U	FES	FES.534661
=V1AR12UQ41UQ3-QN3	0	Solenoid valve	VMPA2-M1H-J-PI		FES.537953
=V1AR12UQ41UQ3-UQ3.1-FL01	1	One-way flow control valve	GRLA-1/4-QB-1/4-U	FES	FES.534661
=V1AR12UQ41UQ3-UQ3.1-FL02	1	One-way flow control valve	GRLA-1/4-QB-1/4-U	FES	FES.534661
=V1AR12UQ41UQ3-UQ3.2-FL01	1	One-way flow control valve	GRLA-1/4-QB-1/4-U	FES	FES.534661
=V1AR12UQ41UQ3-UQ3.2-FL02	1	One-way flow control valve	GRLA-1/4-QB-1/4-U	FES	FES.534661
=V1AR12UQ41UQ4-QN4	0	Solenoid valve	VMPA2-M1H-J-PI		FES.537953
=V1AR12UQ41UQ4-UQ4.1-FL01	1	One-way flow control valve	GRLA-1/4-QB-1/4-U	FES	FES.534661
=V1AR12UQ41UQ4-UQ4.1-FL02	1	One-way flow control valve	GRLA-1/4-QB-1/4-U	FES	FES.534661
=V1AR12UQ41UQ4-UQ4.2-FL01	1	One-way flow control valve	GRLA-1/4-QB-1/4-U	FES	FES.534661
=V1AR12UQ41UQ4-UQ4.2-FL02	1	One-way flow control valve	GRLA-1/4-QB-1/4-U	FES	FES.534661
=V1AR12UQ41UQ5-QN5	0	Solenoid valve	VMPA2-M1H-J-PI		FES.537953
=V1AR12UQ41UQ5-UQ5.1-FL01	1	One-way flow control valve	GRLA-1/4-QB-1/4-U	FES	FES.534661
=V1AR12UQ41UQ5-UQ5.1-FL02	1	One-way flow control valve	GRLA-1/4-QB-1/4-U	FES	FES.534661
=V1AR12UQ41UQ5-UQ5.2-FL01	1	One-way flow control valve	GRLA-1/4-QB-1/4-U	FES	FES.534661
=V1AR12UQ41UQ5-UQ5.2-FL02	1	One-way flow control valve	GRLA-1/4-QB-1/4-U	FES	FES.534661
=V1AR12UQ41UQ6-QN6	0	Solenoid valve	VMPA2-M1H-J-PI		FES.537953
=V1AR12UQ41UQ6-UQ6.1-FL01	1	One-way flow control valve	GRLA-1/4-QB-1/4-U	FES	FES.534661
=V1AR12UQ41UQ6-UQ6.1-FL02	1	One-way flow control valve	GRLA-1/4-QB-1/4-U	FES	FES.534661
=V1AR12UQ41UQ6-UQ6.2-FL01	1	One-way flow control valve	GRLA-1/4-QB-1/4-U	FES	FES.534661
=V1AR12UQ41UQ6-UQ6.2-FL02	1	One-way flow control valve	GRLA-1/4-QB-1/4-U	FES	FES.534661
=V1AR12UQ41UQ7-QN7	0	Solenoid valve	VMPA2-M1H-J-PI		FES.537953
=V1AR12UQ41UQ7-UQ7.1-FL01	1	One-way flow control valve	GRLA-1/4-QB-1/4-U	FES	FES.534661
=V1AR12UQ41UQ7-UQ7.1-FL02	1	One-way flow control valve	GRLA-1/4-QB-1/4-U	FES	FES.534661
=V1AR12UQ41UQ7-UQ7.2-FL01	1	One-way flow control valve	GRLA-1/4-QB-1/4-U	FES	FES.534661
=V1AR12UQ41UQ7-UQ7.2-FL02	1	One-way flow control valve	GRLA-1/4-QB-1/4-U	FES	FES.534661
=V1AR12UQ41UQ8-QN8	0	Solenoid valve	VMPA2-M1H-J-PI		FES.537953
=V1AR12UQ41UQ8-UQ8.1-FL01	1	One-way flow control valve	GRLA-1/8-QB-1/4-U	FES	FES.534658
=V1AR12UQ41UQ8-UQ8.1-FL02	1	One-way flow control valve	GRLA-1/8-QB-1/4-U	FES	FES.534658

+ .AR11UQ41/1

+ .AR41UQ41/1

Date	1/6/2023	Volvo Trucks North America	Valiant TMS	Parts list :	Drawing name:	=	
Ed.	MKLEPADLO	P6700 Underbody Structure - Robot Cell 2V02	Scale 1:1	FES.51E-F33GCQPNMKBNMKBNMKB-D-UL1+GS2GZBA & 32P-TJQ-R-MBHBHBHBH-8J - FES.534658	FES.51E-F33GCQPNMKBNMKBNMKB-D-UL1+GS2GZBA & 32P-TJQ-R-MBHBHBHBH-8J	+ V1AR12UQ41	
Appr							Document type:
Modification	Date	Name	Original	Replaced by	MPB	22-16151	1
							183

# Parts list

F01\_001

Device tag	Quantity	Designation	Type number	Supplier	Part number
=V1AR41UQ41KF1-KF1.0	1	Valve manifold	51E-F33GCQPNMKBNMKB-D-UL1+GS2GZBA & 32P-TJQ-R-MBH-JJ		FES.51E-F33GCQPNMKBNMKB-D-UL1+GS2GZBA & 32P-TJQ-R-MBH-JJ
=V1AR41UQ41KF1-KF1.21	0	Subbase	VMPA2-FB-AP-2-1		FES.538000
=V1AR41UQ41UQ1-QN1	0	Solenoid valve	VMPA2-M1H-J-PI		FES.537953
=V1AR41UQ41UQ1-UQ1.1-FL01	1	One-way flow control valve	GRLA-1/4-QB-1/4-U	FES	FES.534661
=V1AR41UQ41UQ1-UQ1.1-FL02	1	One-way flow control valve	GRLA-1/4-QB-1/4-U	FES	FES.534661
=V1AR41UQ41UQ1-UQ1.2-FL01	1	One-way flow control valve	GRLA-1/4-QB-1/4-U	FES	FES.534661
=V1AR41UQ41UQ1-UQ1.2-FL02	1	One-way flow control valve	GRLA-1/4-QB-1/4-U	FES	FES.534661
=V1AR41UQ41UQ1-UQ1.3-FL01	1	One-way flow control valve	GRLA-1/4-QB-1/4-U	FES	FES.534661
=V1AR41UQ41UQ1-UQ1.3-FL02	1	One-way flow control valve	GRLA-1/4-QB-1/4-U	FES	FES.534661
=V1AR41UQ41UQ1-UQ1.4-FL01	1	One-way flow control valve	GRLA-1/4-QB-1/4-U	FES	FES.534661
=V1AR41UQ41UQ1-UQ1.4-FL02	1	One-way flow control valve	GRLA-1/4-QB-1/4-U	FES	FES.534661
=V1AR41UQ41UQ1-UQ1.5-FL01	1	One-way flow control valve	GRLA-1/4-QB-1/4-U	FES	FES.534661
=V1AR41UQ41UQ1-UQ1.5-FL02	1	One-way flow control valve	GRLA-1/4-QB-1/4-U	FES	FES.534661
=V1AR41UQ41UQ2-QN2	0	Solenoid valve	VMPA2-M1H-J-PI		FES.537953
=V1AR41UQ41UQ2-UQ2.1-FL01	1	One-way flow control valve	GRLA-1/4-QB-1/4-U	FES	FES.534661
=V1AR41UQ41UQ2-UQ2.1-FL02	1	One-way flow control valve	GRLA-1/4-QB-1/4-U	FES	FES.534661
=V1AR41UQ41UQ2-UQ2.2-FL01	1	One-way flow control valve	GRLA-1/4-QB-1/4-U	FES	FES.534661
=V1AR41UQ41UQ2-UQ2.2-FL02	1	One-way flow control valve	GRLA-1/4-QB-1/4-U	FES	FES.534661

+ .AR12UQ41/1

+ .AR42UQ41/1

Date	1/6/2023	Volvo Trucks North America	Valiant TMS	Parts list :	Drawing name:	=	
Ed.	MKLEPADLO	P6700 Underbody Structure - Robot Cell 2V02	Scale 1:1	FES.51E-F33GCQPNMKBNMKB-D-UL1+GS2GZBA & 32P-TJQ-R-MBH-JJ - FES.534661	=2V02&MFS-PNEU	+ V1AR41UQ41	
Appr							Document type:
Modification	Date	Name	Original	Replaced by	MPB	22-16151	1
							183

# Parts list

F01\_001

Device tag	Quantity	Designation	Type number	Supplier	Part number
=V1AR42UQ41KF1-KF1.0	1	Valve manifold	51E-F33GCQPNMKB-NMKB-D-UL1+GS2GZBA & 32P-TJQ-R-MBH-JJ		FES.51E-F33GCQPNMKB-NMKB-D-UL1+GS2GZBA & 32P-TJQ-R-MBH-JJ
=V1AR42UQ41KF1-KF1.21	0	Subbase	VMPA2-FB-AP-2-1		FES.538000
=V1AR42UQ41UQ1-QN1	0	Solenoid valve	VMPA2-M1H-J-PI		FES.537953
=V1AR42UQ41UQ1-UQ1.1-FL01	1	One-way flow control valve	GRLA-1/4-QB-1/4-U	FES	FES.534661
=V1AR42UQ41UQ1-UQ1.1-FL02	1	One-way flow control valve	GRLA-1/4-QB-1/4-U	FES	FES.534661
=V1AR42UQ41UQ1-UQ1.2-FL01	1	One-way flow control valve	GRLA-1/4-QB-1/4-U	FES	FES.534661
=V1AR42UQ41UQ1-UQ1.2-FL02	1	One-way flow control valve	GRLA-1/4-QB-1/4-U	FES	FES.534661
=V1AR42UQ41UQ1-UQ1.3-FL01	1	One-way flow control valve	GRLA-1/4-QB-1/4-U	FES	FES.534661
=V1AR42UQ41UQ1-UQ1.3-FL02	1	One-way flow control valve	GRLA-1/4-QB-1/4-U	FES	FES.534661
=V1AR42UQ41UQ1-UQ1.4-FL01	1	One-way flow control valve	GRLA-1/4-QB-1/4-U	FES	FES.534661
=V1AR42UQ41UQ1-UQ1.4-FL02	1	One-way flow control valve	GRLA-1/4-QB-1/4-U	FES	FES.534661
=V1AR42UQ41UQ2-QN2	0	Solenoid valve	VMPA2-M1H-J-PI		FES.537953
=V1AR42UQ41UQ2-UQ2.1-FL01	1	One-way flow control valve	GRLA-1/4-QB-1/4-U	FES	FES.534661
=V1AR42UQ41UQ2-UQ2.1-FL02	1	One-way flow control valve	GRLA-1/4-QB-1/4-U	FES	FES.534661
=V1AR42UQ41UQ2-UQ2.2-FL01	1	One-way flow control valve	GRLA-1/4-QB-1/4-U	FES	FES.534661
=V1AR42UQ41UQ2-UQ2.2-FL02	1	One-way flow control valve	GRLA-1/4-QB-1/4-U	FES	FES.534661
=V1AR42UQ41UQ2-UQ2.3-FL01	1	One-way flow control valve	GRLA-1/4-QB-1/4-U	FES	FES.534661
=V1AR42UQ41UQ2-UQ2.3-FL02	1	One-way flow control valve	GRLA-1/4-QB-1/4-U	FES	FES.534661
=V1AR42UQ41UQ2-UQ2.4-FL01	1	One-way flow control valve	GRLA-1/4-QB-1/4-U	FES	FES.534661
=V1AR42UQ41UQ2-UQ2.4-FL02	1	One-way flow control valve	GRLA-1/4-QB-1/4-U	FES	FES.534661

+ .AR41UQ41/1

+ .GL11UQ51/1

Date	1/6/2023	Volvo Trucks North America	Valiant TMS	Parts list :	Drawing name:	=	
Ed.	MKLEPADLO	P6700 Underbody Structure - Robot Cell 2V02	Scale 1:1	FES.51E-F33GCQPNMKB-NMKB-D-UL1+GS2GZBA & 32P-TJQ-R-MBH-JJ - FES.534661	=2V02&MFS-PNEU	+ V1AR42UQ41	
Appr							Document type:
Modification	Date	Name	Original	Replaced by	MPB	22-16151	1
							183









# Parts list

F01\_001

Device tag	Quantity	Designation	Type number	Supplier	Part number
=V1GM2UQ51KF1-KF1.0	1	Valve manifold	51E-F33GCQPNMKBNMKBNMKBNMKB-S-UL1+GS2GZBA & 45PN-R-Z-LSMX-4BU-8SA	FES.51E-F33GCQPNMKBNMKBNMKBNMKB-S-UL1+GS2GZBA & 45PN-R-Z-LSMX-4BU-8SA	FES.51E-F33GCQPNMKBNMKBNMKBNMKB-S-UL1+GS2GZBA & 45PN-R-Z-LSMX-4BU-8SA
=V1GM2UQ51KF1-KF1.21	0	Manifold subbase	VABV-S4-1HS-N14-2T2		FES.546213
=V1GM2UQ51KF1-KF1.22	0	Manifold subbase	VABV-S4-1HS-N14-2T2		FES.546213
=V1GM2UQ51KF1-KF1.23	0	Manifold subbase	VABV-S4-1HS-N14-2T2		FES.546213
=V1GM2UQ51KF1-KF1.24	0	Manifold subbase	VABV-S4-1HS-N14-2T2		FES.546213
=V1GM2UQ51KF2-KF2.0	1	Valve manifold	51E-F33GCQPNMKBNMKBNMKBNMKB-S-UL1+GS2GZBA & 45PN-R-Z-LSMX-4BU-8SA	FES.51E-F33GCQPNMKBNMKBNMKBNMKB-S-UL1+GS2GZBA & 45PN-R-Z-LSMX-4BU-8SA	FES.51E-F33GCQPNMKBNMKBNMKBNMKB-S-UL1+GS2GZBA & 45PN-R-Z-LSMX-4BU-8SA
=V1GM2UQ51KF2-KF2.21	0	Manifold subbase	VABV-S4-1HS-N14-2T2		FES.546213
=V1GM2UQ51KF2-KF2.22	0	Manifold subbase	VABV-S4-1HS-N14-2T2		FES.546213
=V1GM2UQ51KF2-KF2.23	0	Manifold subbase	VABV-S4-1HS-N14-2T2		FES.546213
=V1GM2UQ51KF2-KF2.24	0	Manifold subbase	VABV-S4-1HS-N14-2T2		FES.546213
=V1GM2UQ51KF3-KF3.0	1	Valve manifold	51E-F33GCQPNMKB-S-UL1+GS2GZBA & 45PN-R-Z-LSMX-BD-SALE	FES.51E-F33GCQPNMKB-S-UL1+GS2GZBA & 45PN-R-Z-LSMX-BD-SALE	FES.51E-F33GCQPNMKB-S-UL1+GS2GZBA & 45PN-R-Z-LSMX-BD-SALE
=V1GM2UQ51KF3-KF3.21	0	Manifold subbase	VABV-S4-1HS-N14-2T2		FES.546213
=V1GM2UQ51KF3-KF3.22	0	Manifold subbase	VABV-S2-2S-N12-T2		FES.560843
=V1GM2UQ51UQ1-QN1	0	Solenoid valve	VSVA-B-P53ED-ZD-A1-1T1L		FES.560727
=V1GM2UQ51UQ1-UQ1.1-FL01	1	One-way flow control valve	GRLA-1/4-QB-3/8-U		FES.534663
=V1GM2UQ51UQ1-UQ1.1-FL02	1	One-way flow control valve	GRLA-1/4-QB-3/8-U		FES.534663
=V1GM2UQ51UQ1-UQ1.2-FL01	1	One-way flow control valve	GRLA-1/4-QB-3/8-U		FES.534663
=V1GM2UQ51UQ1-UQ1.2-FL02	1	One-way flow control valve	GRLA-1/4-QB-3/8-U		FES.534663
=V1GM2UQ51UQ1-UQ1.3-FL01	1	One-way flow control valve	GRLA-1/4-QB-3/8-U		FES.534663
=V1GM2UQ51UQ1-UQ1.3-FL02	1	One-way flow control valve	GRLA-1/4-QB-3/8-U		FES.534663
=V1GM2UQ51UQ1-UQ1.4-FL01	1	One-way flow control valve	GRLA-1/4-QB-3/8-U		FES.534663
=V1GM2UQ51UQ1-UQ1.4-FL02	1	One-way flow control valve	GRLA-1/4-QB-3/8-U		FES.534663
=V1GM2UQ51UQ2-QN2	0	Solenoid valve	VSVA-B-P53ED-ZD-A1-1T1L		FES.560727
=V1GM2UQ51UQ2-UQ2.1-FL01	1	One-way flow control valve	GRLA-1/4-QB-3/8-U		FES.534663
=V1GM2UQ51UQ2-UQ2.1-FL02	1	One-way flow control valve	GRLA-1/4-QB-3/8-U		FES.534663
=V1GM2UQ51UQ2-UQ2.2-FL01	1	One-way flow control valve	GRLA-1/4-QB-3/8-U		FES.534663
=V1GM2UQ51UQ2-UQ2.2-FL02	1	One-way flow control valve	GRLA-1/4-QB-3/8-U		FES.534663
=V1GM2UQ51UQ3-QN3	0	Solenoid valve	VSVA-B-P53ED-ZD-A1-1T1L		FES.560727
=V1GM2UQ51UQ3-UQ3.1-FL01	1	One-way flow control valve	GRLA-1/4-QB-3/8-U		FES.534663
=V1GM2UQ51UQ3-UQ3.1-FL02	1	One-way flow control valve	GRLA-1/4-QB-3/8-U		FES.534663
=V1GM2UQ51UQ3-UQ3.2-FL01	1	One-way flow control valve	GRLA-1/4-QB-3/8-U		FES.534663
=V1GM2UQ51UQ3-UQ3.2-FL02	1	One-way flow control valve	GRLA-1/4-QB-3/8-U		FES.534663
=V1GM2UQ51UQ3-UQ3.3-FL01	1	One-way flow control valve	GRLA-1/4-QB-3/8-U		FES.534663
=V1GM2UQ51UQ3-UQ3.3-FL02	1	One-way flow control valve	GRLA-1/4-QB-3/8-U		FES.534663
=V1GM2UQ51UQ3-UQ3.4-FL01	1	One-way flow control valve	GRLA-1/4-QB-3/8-U		FES.534663
=V1GM2UQ51UQ3-UQ3.4-FL02	1	One-way flow control valve	GRLA-1/4-QB-3/8-U		FES.534663
=V1GM2UQ51UQ3-UQ3.5-FL01	1	One-way flow control valve	GRLA-1/4-QB-3/8-U		FES.534663
=V1GM2UQ51UQ3-UQ3.5-FL02	1	One-way flow control valve	GRLA-1/4-QB-3/8-U		FES.534663
=V1GM2UQ51UQ3-UQ3.6-FL01	1	One-way flow control valve	GRLA-1/4-QB-3/8-U		FES.534663
=V1GM2UQ51UQ3-UQ3.6-FL02	1	One-way flow control valve	GRLA-1/4-QB-3/8-U		FES.534663
=V1GM2UQ51UQ4-QN4	0	Solenoid valve	VSVA-B-P53ED-ZD-A1-1T1L		FES.560727
=V1GM2UQ51UQ4-UQ4.1-FL01	1	One-way flow control valve	GRLA-1/4-QB-3/8-U		FES.534663
=V1GM2UQ51UQ4-UQ4.1-FL02	1	One-way flow control valve	GRLA-1/4-QB-3/8-U		FES.534663
=V1GM2UQ51UQ4-UQ4.2-FL01	1	One-way flow control valve	GRLA-1/4-QB-3/8-U		FES.534663
=V1GM2UQ51UQ4-UQ4.2-FL02	1	One-way flow control valve	GRLA-1/4-QB-3/8-U		FES.534663
=V1GM2UQ51UQ4-UQ4.3-FL01	1	One-way flow control valve	GRLA-1/4-QB-3/8-U		FES.534663
=V1GM2UQ51UQ4-UQ4.3-FL02	1	One-way flow control valve	GRLA-1/4-QB-3/8-U		FES.534663
=V1GM2UQ51UQ4-UQ4.4-FL01	1	One-way flow control valve	GRLA-1/4-QB-3/8-U		FES.534663
=V1GM2UQ51UQ4-UQ4.4-FL02	1	One-way flow control valve	GRLA-1/4-QB-3/8-U		FES.534663
=V1GM2UQ51UQ4-UQ4.5-FL01	1	One-way flow control valve	GRLA-1/4-QB-3/8-U		FES.534663
=V1GM2UQ51UQ4-UQ4.5-FL02	1	One-way flow control valve	GRLA-1/4-QB-3/8-U		FES.534663
=V1GM2UQ51UQ4-UQ4.6-FL01	1	One-way flow control valve	GRLA-1/4-QB-3/8-U		FES.534663
=V1GM2UQ51UQ4-UQ4.6-FL02	1	One-way flow control valve	GRLA-1/4-QB-3/8-U		FES.534663
=V1GM2UQ51UQ5-QN5	0	Solenoid valve	VSVA-B-P53ED-ZD-A1-1T1L		FES.560727
=V1GM2UQ51UQ5-UQ5.1-FL01	1	One-way flow control valve	GRLA-1/4-QB-3/8-U		FES.534663
=V1GM2UQ51UQ5-UQ5.1-FL02	1	One-way flow control valve	GRLA-1/4-QB-3/8-U		FES.534663

+ .GM1UQ51/2

2

Date	1/11/2023	Volvo Trucks North America	Valiant TMS	Parts list :	Drawing name:	=	
Ed.	MKLEPADLO	P6700 Underbody Structure - Robot Cell 2V02	Scale 1:1	FES.51E-F33GCQPNMKBNMKBNMKBNMKB-S-UL1+GS2GZBA & 45PN-R-Z-LSMX-4BU-8SA - FES.534663	T2V028-MES-PNEU	+ V1GM2UQ51	
Appr						Document type:	Project nr:
Modification	Date	Name	Original	Replaced by	MPB	22-16151	1
							183

# Parts list

F01\_001

Device tag	Quantity	Designation	Type number	Supplier	Part number
=V1GM2UQ51UQ5-UQ5.2-FL01	1	One-way flow control valve	GRLA-1/4-QB-3/8-U		FES.534663
=V1GM2UQ51UQ5-UQ5.2-FL02	1	One-way flow control valve	GRLA-1/4-QB-3/8-U		FES.534663
=V1GM2UQ51UQ6-QN6	0	Solenoid valve	VSVA-B-P53ED-ZD-A1-1T1L		FES.560727
=V1GM2UQ51UQ6-UQ6.1-FL01	1	One-way flow control valve	GRLA-1/4-QB-3/8-U		FES.534663
=V1GM2UQ51UQ6-UQ6.1-FL02	1	One-way flow control valve	GRLA-1/4-QB-3/8-U		FES.534663
=V1GM2UQ51UQ6-UQ6.2-FL01	1	One-way flow control valve	GRLA-1/4-QB-3/8-U		FES.534663
=V1GM2UQ51UQ6-UQ6.2-FL02	1	One-way flow control valve	GRLA-1/4-QB-3/8-U		FES.534663
=V1GM2UQ51UQ7-QN7	0	Solenoid valve	VSVA-B-P53ED-ZD-A1-1T1L		FES.560727
=V1GM2UQ51UQ7-UQ7.1-FL01	1	One-way flow control valve	GRLA-1/4-QB-3/8-U		FES.534663
=V1GM2UQ51UQ7-UQ7.1-FL02	1	One-way flow control valve	GRLA-1/4-QB-3/8-U		FES.534663
=V1GM2UQ51UQ7-UQ7.2-FL01	1	One-way flow control valve	GRLA-1/4-QB-3/8-U		FES.534663
=V1GM2UQ51UQ7-UQ7.2-FL02	1	One-way flow control valve	GRLA-1/4-QB-3/8-U		FES.534663
=V1GM2UQ51UQ7-UQ7.3-FL01	1	One-way flow control valve	GRLA-1/4-QB-3/8-U		FES.534663
=V1GM2UQ51UQ7-UQ7.3-FL02	1	One-way flow control valve	GRLA-1/4-QB-3/8-U		FES.534663
=V1GM2UQ51UQ7-UQ7.4-FL01	1	One-way flow control valve	GRLA-1/4-QB-3/8-U		FES.534663
=V1GM2UQ51UQ7-UQ7.4-FL02	1	One-way flow control valve	GRLA-1/4-QB-3/8-U		FES.534663
=V1GM2UQ51UQ7-UQ7.5-FL01	1	One-way flow control valve	GRLA-1/4-QB-3/8-U		FES.534663
=V1GM2UQ51UQ7-UQ7.5-FL02	1	One-way flow control valve	GRLA-1/4-QB-3/8-U		FES.534663
=V1GM2UQ51UQ7-UQ7.6-FL01	1	One-way flow control valve	GRLA-1/4-QB-3/8-U		FES.534663
=V1GM2UQ51UQ7-UQ7.6-FL02	1	One-way flow control valve	GRLA-1/4-QB-3/8-U		FES.534663
=V1GM2UQ51UQ8-QN8	0	Solenoid valve	VSVA-B-P53ED-ZD-A1-1T1L		FES.560727
=V1GM2UQ51UQ8-UQ8.1-FL01	1	One-way flow control valve	GRLA-1/4-QB-3/8-U		FES.534663
=V1GM2UQ51UQ8-UQ8.1-FL02	1	One-way flow control valve	GRLA-1/4-QB-3/8-U		FES.534663
=V1GM2UQ51UQ8-UQ8.2-FL01	1	One-way flow control valve	GRLA-1/4-QB-3/8-U		FES.534663
=V1GM2UQ51UQ8-UQ8.2-FL02	1	One-way flow control valve	GRLA-1/4-QB-3/8-U		FES.534663
=V1GM2UQ51UQ9-QN9	0	Solenoid valve	VSVA-B-P53ED-ZD-A1-1T1L		FES.560727
=V1GM2UQ51UQ9-UQ9.1-FL01	1	One-way flow control valve	GRLA-1/4-QB-3/8-U		FES.534663
=V1GM2UQ51UQ9-UQ9.1-FL02	1	One-way flow control valve	GRLA-1/4-QB-3/8-U		FES.534663
=V1GM2UQ51UQ9-UQ9.2-FL01	1	One-way flow control valve	GRLA-1/4-QB-3/8-U		FES.534663
=V1GM2UQ51UQ9-UQ9.2-FL02	1	One-way flow control valve	GRLA-1/4-QB-3/8-U		FES.534663
=V1GM2UQ51UQ10-QN10	0	Solenoid valve	VSVA-B-P53ED-ZD-A1-1T1L		FES.560727
=V1GM2UQ51UQ10-UQ10.1-FL01	1	One-way flow control valve	GRLA-1/4-QB-3/8-U		FES.534663
=V1GM2UQ51UQ10-UQ10.1-FL02	1	One-way flow control valve	GRLA-1/4-QB-3/8-U		FES.534663
=V1GM2UQ51UQ10-UQ10.2-FL01	1	One-way flow control valve	GRLA-1/4-QB-3/8-U		FES.534663
=V1GM2UQ51UQ10-UQ10.2-FL02	1	One-way flow control valve	GRLA-1/4-QB-3/8-U		FES.534663
=V1GM2UQ51UQ10-UQ10.3-FL01	1	One-way flow control valve	GRLA-1/4-QB-3/8-U		FES.534663
=V1GM2UQ51UQ10-UQ10.3-FL02	1	One-way flow control valve	GRLA-1/4-QB-3/8-U		FES.534663
=V1GM2UQ51UQ10-UQ10.4-FL01	1	One-way flow control valve	GRLA-1/4-QB-3/8-U		FES.534663
=V1GM2UQ51UQ10-UQ10.4-FL02	1	One-way flow control valve	GRLA-1/4-QB-3/8-U		FES.534663
=V1GM2UQ51UQ11-QN11	0	Solenoid valve	VSVA-B-P53ED-ZD-A1-1T1L		FES.560727
=V1GM2UQ51UQ11-UQ11.1-FL01	1	One-way flow control valve	GRLA-1/4-QB-3/8-U		FES.534663
=V1GM2UQ51UQ11-UQ11.1-FL02	1	One-way flow control valve	GRLA-1/4-QB-3/8-U		FES.534663
=V1GM2UQ51UQ11-UQ11.2-FL01	1	One-way flow control valve	GRLA-1/4-QB-3/8-U		FES.534663
=V1GM2UQ51UQ11-UQ11.2-FL02	1	One-way flow control valve	GRLA-1/4-QB-3/8-U		FES.534663
=V1GM2UQ51UQ12-QN12	0	Solenoid valve	VSVA-B-P53ED-ZD-A1-1T1L		FES.560727
=V1GM2UQ51UQ12-UQ12.1-FL01	1	One-way flow control valve	GRLA-1/4-QB-3/8-U		FES.534663
=V1GM2UQ51UQ12-UQ12.1-FL02	1	One-way flow control valve	GRLA-1/4-QB-3/8-U		FES.534663
=V1GM2UQ51UQ12-UQ12.2-FL01	1	One-way flow control valve	GRLA-1/4-QB-3/8-U		FES.534663
=V1GM2UQ51UQ12-UQ12.2-FL02	1	One-way flow control valve	GRLA-1/4-QB-3/8-U		FES.534663
=V1GM2UQ51UQ12-UQ12.3-FL01	1	One-way flow control valve	GRLA-1/4-QB-3/8-U		FES.534663
=V1GM2UQ51UQ12-UQ12.3-FL02	1	One-way flow control valve	GRLA-1/4-QB-3/8-U		FES.534663
=V1GM2UQ51UQ12-UQ12.4-FL01	1	One-way flow control valve	GRLA-1/4-QB-3/8-U		FES.534663
=V1GM2UQ51UQ12-UQ12.4-FL02	1	One-way flow control valve	GRLA-1/4-QB-3/8-U		FES.534663
=V1GM2UQ51UQ12-UQ12.5-FL01	1	One-way flow control valve	GRLA-1/4-QB-3/8-U		FES.534663
=V1GM2UQ51UQ12-UQ12.5-FL02	1	One-way flow control valve	GRLA-1/4-QB-3/8-U		FES.534663
=V1GM2UQ51UQ12-UQ12.6-FL01	1	One-way flow control valve	GRLA-1/4-QB-3/8-U		FES.534663

1

3

Date	1/11/2023	Volvo Trucks North America	Valiant TMS	Parts list : FES.534663 - FES.534663	Drawing name:		=
Ed.	MKLEPADLO				=2V02&MFS-PNEU		+ V1GM2UQ51
Appr		P6700 Underbody Structure - Robot Cell 2V02	Scale 1:1		Document type:	Project nr:	Page
Modification	Date				Replacement of	Replaced by	MPB
							183

# Parts list

F01\_001

Device tag	Quantity	Designation	Type number	Supplier	Part number
=V1GM2UQ51UQ12-UQ12.6-FL02	1	One-way flow control valve	GRLA-1/4-QB-3/8-U		FES.534663
=V1GM2UQ51UQ13-QN13	0	Solenoid valve	VSVA-B-P53ED-ZD-A1-1T1L		FES.560727
=V1GM2UQ51UQ13-UQ13.1-FL01	1	One-way flow control valve	GRLA-1/4-QB-3/8-U		FES.534663
=V1GM2UQ51UQ13-UQ13.1-FL02	1	One-way flow control valve	GRLA-1/4-QB-3/8-U		FES.534663
=V1GM2UQ51UQ13-UQ13.2-FL01	1	One-way flow control valve	GRLA-1/4-QB-3/8-U		FES.534663
=V1GM2UQ51UQ13-UQ13.2-FL02	1	One-way flow control valve	GRLA-1/4-QB-3/8-U		FES.534663
=V1GM2UQ51UQ13-UQ13.3-FL01	1	One-way flow control valve	GRLA-1/4-QB-3/8-U		FES.534663
=V1GM2UQ51UQ13-UQ13.3-FL02	1	One-way flow control valve	GRLA-1/4-QB-3/8-U		FES.534663
=V1GM2UQ51UQ13-UQ13.4-FL01	1	One-way flow control valve	GRLA-1/4-QB-3/8-U		FES.534663
=V1GM2UQ51UQ13-UQ13.4-FL02	1	One-way flow control valve	GRLA-1/4-QB-3/8-U		FES.534663
=V1GM2UQ51UQ14-QN14	0	Solenoid valve	VSVA-B-P53ED-ZD-A1-1T1L		FES.560727
=V1GM2UQ51UQ14-UQ14.1-FL01	1	One-way flow control valve	GRLA-1/4-QB-3/8-U		FES.534663
=V1GM2UQ51UQ14-UQ14.1-FL02	1	One-way flow control valve	GRLA-1/4-QB-3/8-U		FES.534663
=V1GM2UQ51UQ14-UQ14.2-FL01	1	One-way flow control valve	GRLA-1/4-QB-3/8-U		FES.534663
=V1GM2UQ51UQ14-UQ14.2-FL02	1	One-way flow control valve	GRLA-1/4-QB-3/8-U		FES.534663
=V1GM2UQ51UQ14-UQ14.3-FL01	1	One-way flow control valve	GRLA-1/4-QB-3/8-U		FES.534663
=V1GM2UQ51UQ14-UQ14.3-FL02	1	One-way flow control valve	GRLA-1/4-QB-3/8-U		FES.534663
=V1GM2UQ51UQ14-UQ14.4-FL01	1	One-way flow control valve	GRLA-1/4-QB-3/8-U		FES.534663
=V1GM2UQ51UQ14-UQ14.4-FL02	1	One-way flow control valve	GRLA-1/4-QB-3/8-U		FES.534663
=V1GM2UQ51UQ14-UQ14.5-FL01	1	One-way flow control valve	GRLA-1/4-QB-3/8-U		FES.534663
=V1GM2UQ51UQ14-UQ14.5-FL02	1	One-way flow control valve	GRLA-1/4-QB-3/8-U		FES.534663
=V1GM2UQ51UQ14-UQ14.6-FL01	1	One-way flow control valve	GRLA-1/4-QB-3/8-U		FES.534663
=V1GM2UQ51UQ14-UQ14.6-FL02	1	One-way flow control valve	GRLA-1/4-QB-3/8-U		FES.534663
=V1GM2UQ51UQ15-QN15	0	Solenoid valve	VSVA-B-P53ED-ZD-A1-1T1L		FES.560727
=V1GM2UQ51UQ15-UQ15.1-FL01	1	One-way flow control valve	GRLA-1/4-QB-3/8-U		FES.534663
=V1GM2UQ51UQ15-UQ15.1-FL02	1	One-way flow control valve	GRLA-1/4-QB-3/8-U		FES.534663
=V1GM2UQ51UQ15-UQ15.2-FL01	1	One-way flow control valve	GRLA-1/4-QB-3/8-U		FES.534663
=V1GM2UQ51UQ15-UQ15.2-FL02	1	One-way flow control valve	GRLA-1/4-QB-3/8-U		FES.534663
=V1GM2UQ51UQ16-QN19	0	Solenoid valve	VSVA-B-P53E-ZD-D2-1T1L		FES.560823
=V1GM2UQ51UQ16-QN100	1	3/8" DUAL PO CHECK VALVE, IN-LINE W/MANUAL TRAPPED AIR RELIEF	2768D3904	ROSS CONTROLS	2768D3904
=V1GM2UQ51UQ16-QN101	1	3/8" DUAL PO CHECK VALVE, IN-LINE W/MANUAL TRAPPED AIR RELIEF	2768D3904	ROSS CONTROLS	2768D3904
=V1GM2UQ51UQ16-UQ16.1-FL01	1	One-way flow control valve	GRLA-3/8-QB-3/8-U		FES.534666
=V1GM2UQ51UQ16-UQ16.1-FL02	1	One-way flow control valve	GRLA-3/8-QB-3/8-U		FES.534666
=V1GM2UQ51UQ16-UQ16.2-FL01	1	One-way flow control valve	GRLA-3/8-QB-3/8-U		FES.534666
=V1GM2UQ51UQ16-UQ16.2-FL02	1	One-way flow control valve	GRLA-3/8-QB-3/8-U		FES.534666
=V1GM2UQ51UQ17-QN17	0	Solenoid valve	VSVA-B-P53ED-ZD-A1-1T1L		FES.560727
=V1GM2UQ51UQ17-UQ17.1-FL01	1	One-way flow control valve	GRLA-1/4-QB-3/8-U		FES.534663
=V1GM2UQ51UQ17-UQ17.1-FL02	1	One-way flow control valve	GRLA-1/4-QB-3/8-U		FES.534663
=V1GM2UQ51UQ18-QN18	0	Solenoid valve	VSVA-B-P53ED-ZD-A1-1T1L		FES.560727
=V1GM2UQ51UQ18-UQ18.1-FL01	1	One-way flow control valve	GRLA-1/4-QB-3/8-U		FES.534663
=V1GM2UQ51UQ18-UQ18.1-FL02	1	One-way flow control valve	GRLA-1/4-QB-3/8-U		FES.534663
=V1GM2UQ51UQ18-UQ18.2-FL01	1	One-way flow control valve	GRLA-1/4-QB-3/8-U		FES.534663
=V1GM2UQ51UQ18-UQ18.2-FL02	1	One-way flow control valve	GRLA-1/4-QB-3/8-U		FES.534663
=V1GM2UQ51UQx3-QN18	0	Blanking plate	VABB-S4-1-WT		FES.539212

2

+ .UQ51/1

Date	1/11/2023	Volvo Trucks North America		Valiant TMS	Parts list : FES.534663 - FES.539212	Drawing name: =2V02&MFS-PNEU		=	
Ed.	MKLEPADLO					+ V1GM2UQ51			
Appr		P6700 Underbody Structure - Robot Cell 2V02		Scale 1:1		Document type:	Project nr:	Page	3
Modification	Date	Name	Original			Replacement of	Replaced by	MPB	22-16151



# Parts list

F01\_001

Device tag	Quantity	Designation	Type number	Supplier	Part number
=V1UQ51UQ11-QN100	1	3/8" DUAL PO CHECK VALVE, IN-LINE W/MANUAL TRAPPED AIR RELIEF	2768D3904	ROSS CONTROLS	2768D3904
=V1UQ51UQ11-QN101	1	3/8" DUAL PO CHECK VALVE, IN-LINE W/MANUAL TRAPPED AIR RELIEF	2768D3904	ROSS CONTROLS	2768D3904
=V1UQ51UQ11-UQ11.1-FL01	1	One-way flow control valve	GRLA-3/8-QB-3/8-U		FES.534666
=V1UQ51UQ11-UQ11.1-FL02	1	One-way flow control valve	GRLA-3/8-QB-3/8-U		FES.534666
=V1UQ51UQ11-UQ11.2-FL01	1	One-way flow control valve	GRLA-3/8-QB-3/8-U		FES.534666
=V1UQ51UQ11-UQ11.2-FL02	1	One-way flow control valve	GRLA-3/8-QB-3/8-U		FES.534666
=V1UQ51UQ12-QN7	0	Solenoid valve	VSVA-B-B52-ZD-A1-1T1L	FES	FES.539156
=V1UQ51UQ12-UQ12.1-FL01	1	One-way flow control valve	GRLA-1/4-QB-3/8-U		FES.534663
=V1UQ51UQ12-UQ12.1-FL02	1	One-way flow control valve	GRLA-1/4-QB-3/8-U		FES.534663
=V1UQ51UQ12-UQ12.2-FL01	1	One-way flow control valve	GRLA-1/4-QB-3/8-U		FES.534663
=V1UQ51UQ12-UQ12.2-FL02	1	One-way flow control valve	GRLA-1/4-QB-3/8-U		FES.534663
=V1UQ51UQ13-QN8	0	Solenoid valve	VSVA-B-B52-ZD-A1-1T1L	FES	FES.539156
=V1UQ51UQ13-UQ13.1-FL01	1	One-way flow control valve	GRLA-1/4-QB-3/8-U		FES.534663
=V1UQ51UQ13-UQ13.1-FL02	1	One-way flow control valve	GRLA-1/4-QB-3/8-U		FES.534663
=V1UQ51UQ13-UQ13.2-FL01	1	One-way flow control valve	GRLA-1/4-QB-3/8-U		FES.534663
=V1UQ51UQ13-UQ13.2-FL02	1	One-way flow control valve	GRLA-1/4-QB-3/8-U		FES.534663
=V1UQ51UQ14-QN9	0	Solenoid valve	VSVA-B-B52-ZD-A1-1T1L	FES	FES.539156
=V1UQ51UQ14-UQ14.1-FL01	1	One-way flow control valve	GRLA-3/8-QB-3/8-U		FES.534666
=V1UQ51UQ14-UQ14.1-FL02	1	One-way flow control valve	GRLA-3/8-QB-3/8-U		FES.534666
=V1UQ51UQ15-QN10	0	Solenoid valve	VSVA-B-B52-ZD-A1-1T1L	FES	FES.539156
=V1UQ51UQ15-UQ15.1-FL01	1	One-way flow control valve	GRLA-1/4-QB-3/8-U		FES.534663
=V1UQ51UQ15-UQ15.1-FL02	1	One-way flow control valve	GRLA-1/4-QB-3/8-U		FES.534663
=V1UQ51UQ15-UQ15.2-FL01	1	One-way flow control valve	GRLA-1/4-QB-3/8-U		FES.534663
=V1UQ51UQ15-UQ15.2-FL02	1	One-way flow control valve	GRLA-1/4-QB-3/8-U		FES.534663
=V1UQ51UQ16-QN14	0	Solenoid valve	VSVA-B-B52-ZD-A1-1T1L	FES	FES.539156
=V1UQ51UQ16-UQ16.1-FL01	1	One-way flow control valve	GRLA-1/4-QB-3/8-U		FES.534663
=V1UQ51UQ16-UQ16.1-FL02	1	One-way flow control valve	GRLA-1/4-QB-3/8-U		FES.534663
=V1UQ51UQ16-UQ16.2-FL01	1	One-way flow control valve	GRLA-1/4-QB-3/8-U		FES.534663
=V1UQ51UQ16-UQ16.2-FL02	1	One-way flow control valve	GRLA-1/4-QB-3/8-U		FES.534663
=V1UQ51UQ17-QN23	0	Solenoid valve	VSVA-B-P53E-ZD-A1-1T1L		FES.539161
=V1UQ51UQ17-QN100	1	3/8" DUAL PO CHECK VALVE, IN-LINE W/MANUAL TRAPPED AIR RELIEF	2768D3904	ROSS CONTROLS	2768D3904
=V1UQ51UQ17-QN101	1	3/8" DUAL PO CHECK VALVE, IN-LINE W/MANUAL TRAPPED AIR RELIEF	2768D3904	ROSS CONTROLS	2768D3904
=V1UQ51UQ17-UQ17.1-FL01	1	One-way flow control valve	GRLA-3/8-QB-3/8-U		FES.534666
=V1UQ51UQ17-UQ17.1-FL02	1	One-way flow control valve	GRLA-3/8-QB-3/8-U		FES.534666
=V1UQ51UQ17-UQ17.2-FL01	1	One-way flow control valve	GRLA-3/8-QB-3/8-U		FES.534666
=V1UQ51UQ17-UQ17.2-FL02	1	One-way flow control valve	GRLA-3/8-QB-3/8-U		FES.534666
=V1UQ51UQ18-QN15	0	Solenoid valve	VSVA-B-B52-ZD-A1-1T1L	FES	FES.539156
=V1UQ51UQ18-UQ18.1-FL01	1	One-way flow control valve	GRLA-1/4-QB-3/8-U		FES.534663
=V1UQ51UQ18-UQ18.1-FL02	1	One-way flow control valve	GRLA-1/4-QB-3/8-U		FES.534663
=V1UQ51UQ19-QN16	0	Solenoid valve	VSVA-B-B52-ZD-A1-1T1L	FES	FES.539156
=V1UQ51UQ19-UQ19.1-FL01	1	One-way flow control valve	GRLA-1/4-QB-3/8-U		FES.534663
=V1UQ51UQ19-UQ19.1-FL02	1	One-way flow control valve	GRLA-1/4-QB-3/8-U		FES.534663
=V1UQ51UQ20-QN17	0	Solenoid valve	VSVA-B-B52-ZD-A1-1T1L	FES	FES.539156
=V1UQ51UQ20-UQ20.1-FL01	1	One-way flow control valve	GRLA-1/4-QB-3/8-U		FES.534663
=V1UQ51UQ20-UQ20.1-FL02	1	One-way flow control valve	GRLA-1/4-QB-3/8-U		FES.534663
=V1UQ51UQ21-QN18	0	Solenoid valve	VSVA-B-B52-ZD-A1-1T1L	FES	FES.539156
=V1UQ51UQ21-UQ21.1-FL01	1	One-way flow control valve	GRLA-1/4-QB-3/8-U		FES.534663
=V1UQ51UQ21-UQ21.1-FL02	1	One-way flow control valve	GRLA-1/4-QB-3/8-U		FES.534663
=V1UQ51UQ22-QN19	0	Solenoid valve	VSVA-B-B52-ZD-A1-1T1L	FES	FES.539156
=V1UQ51UQ22-UQ22.1-FL01	1	One-way flow control valve	GRLA-1/4-QB-3/8-U		FES.534663
=V1UQ51UQ22-UQ22.1-FL02	1	One-way flow control valve	GRLA-1/4-QB-3/8-U		FES.534663
=V1UQ51UQ22-UQ22.2-FL01	1	One-way flow control valve	GRLA-1/4-QB-3/8-U		FES.534663
=V1UQ51UQ22-UQ22.2-FL02	1	One-way flow control valve	GRLA-1/4-QB-3/8-U		FES.534663
=V1UQ51UQ23-QN24	0	Solenoid valve	VSVA-B-B52-ZD-A1-1T1L	FES	FES.539156
=V1UQ51UQ23-UQ23.1-FL01	1	One-way flow control valve	GRLA-1/4-QB-3/8-U		FES.534663
=V1UQ51UQ23-UQ23.1-FL02	1	One-way flow control valve	GRLA-1/4-QB-3/8-U		FES.534663

1

3

Date	1/6/2023	Volvo Trucks North America	Valiant TMS	Parts list : 2768D3904 - FES.534663	Drawing name:		=
Ed.	MKLEPADLO				=2V02&MFS-PNEU		+ V1UQ51
Appr		P6700 Underbody Structure - Robot Cell 2V02	Scale 1:1		Document type:	Project nr:	Page
Modification	Date				Replacement of	Replaced by	MPB
							183





# Parts list

F01\_001

Device tag	Quantity	Designation	Type number	Supplier	Part number
=V1WR1UQ51KF1-KF1.0	1	Valve manifold	51E-F33GCQPNMKBNMKB-S-UL1+GS2GZBA & 45PN-R-Z-LSMX-4BU-EE6SA	FES.51E-F33GCQPNMKBNMKB-S-UL1+GS2GZBA & 45PN-R-Z-LSMX-4BU-EE6SA	FES.51E-F33GCQPNMKBNMKB-S-UL1+GS2GZBA & 45PN-R-Z-LSMX-4BU-EE6SA
=V1WR1UQ51KF1-KF1.21	0	Manifold subbase	VABV-S4-1HS-N14-2T2		FES.546213
=V1WR1UQ51KF1-KF1.22	0	Manifold subbase	VABV-S4-1HS-N14-2T2		FES.546213
=V1WR1UQ51KF1-KF1.23	0	Manifold subbase	VABV-S4-1HS-N14-2T2		FES.546213
=V1WR1UQ51KF1-KF1.24	0	Manifold subbase	VABV-S4-1HS-N14-2T2		FES.546213
=V1WR1UQ51KF2-KF2.0	1	Valve manifold	51E-F33GCQPNMKBNMKB-S-UL1+GS2GZBA & 45PN-R-Z-LSMX-4BU-8SA	FES.51E-F33GCQPNMKBNMKB-S-UL1+GS2GZBA & 45PN-R-Z-LSMX-4BU-8SA	FES.51E-F33GCQPNMKBNMKB-S-UL1+GS2GZBA & 45PN-R-Z-LSMX-4BU-8SA
=V1WR1UQ51KF2-KF2.21	0	Manifold subbase	VABV-S4-1HS-N14-2T2		FES.546213
=V1WR1UQ51KF2-KF2.22	0	Manifold subbase	VABV-S4-1HS-N14-2T2		FES.546213
=V1WR1UQ51KF2-KF2.23	0	Manifold subbase	VABV-S4-1HS-N14-2T2		FES.546213
=V1WR1UQ51KF2-KF2.24	0	Manifold subbase	VABV-S4-1HS-N14-2T2		FES.546213
=V1WR1UQ51KF3-KF3.0	1	Valve manifold	51E-F33GCQPNMKBNMKB-S-UL1+GS2GZBA & 45PN-R-Z-LSMX-4BU-EE6SA	FES.51E-F33GCQPNMKBNMKB-S-UL1+GS2GZBA & 45PN-R-Z-LSMX-4BU-EE6SA	FES.51E-F33GCQPNMKBNMKB-S-UL1+GS2GZBA & 45PN-R-Z-LSMX-4BU-EE6SA
=V1WR1UQ51KF3-KF3.21	0	Manifold subbase	VABV-S4-1HS-N14-2T2		FES.546213
=V1WR1UQ51KF3-KF3.22	0	Manifold subbase	VABV-S4-1HS-N14-2T2		FES.546213
=V1WR1UQ51KF3-KF3.23	0	Manifold subbase	VABV-S4-1HS-N14-2T2		FES.546213
=V1WR1UQ51KF3-KF3.24	0	Manifold subbase	VABV-S4-1HS-N14-2T2		FES.546213
=V1WR1UQ51KF4-KF4.0	1	Valve manifold	51E-F33GCQPNMKBNMKB-S-UL1+GS2GZBA & 45PN-R-Z-LSMX-4BU-8SA	FES.51E-F33GCQPNMKBNMKB-S-UL1+GS2GZBA & 45PN-R-Z-LSMX-4BU-8SA	FES.51E-F33GCQPNMKBNMKB-S-UL1+GS2GZBA & 45PN-R-Z-LSMX-4BU-8SA
=V1WR1UQ51KF4-KF4.21	0	Manifold subbase	VABV-S4-1HS-N14-2T2		FES.546213
=V1WR1UQ51KF4-KF4.22	0	Manifold subbase	VABV-S4-1HS-N14-2T2		FES.546213
=V1WR1UQ51KF4-KF4.23	0	Manifold subbase	VABV-S4-1HS-N14-2T2		FES.546213
=V1WR1UQ51KF4-KF4.24	0	Manifold subbase	VABV-S4-1HS-N14-2T2		FES.546213
=V1WR1UQ51UQ1-QN1	0	Solenoid valve	VSVA-B-P53E-ZD-A1-1T1L		FES.539161
=V1WR1UQ51UQ1-QN100	1	3/8" DUAL PO CHECK VALVE, IN-LINE W/MANUAL TRAPPED AIR RELIEF	2768D3904	ROSS CONTROLS	2768D3904
=V1WR1UQ51UQ1-UQ1.1-FL01	1	One-way flow control valve	GRLA-1/4-QB-3/8-U		FES.534663
=V1WR1UQ51UQ1-UQ1.1-FL02	1	One-way flow control valve	GRLA-1/4-QB-3/8-U		FES.534663
=V1WR1UQ51UQ2-QN2	0	Solenoid valve	VSVA-B-P53E-ZD-A1-1T1L		FES.539161
=V1WR1UQ51UQ2-QN100	1	3/8" DUAL PO CHECK VALVE, IN-LINE W/MANUAL TRAPPED AIR RELIEF	2768D3904	ROSS CONTROLS	2768D3904
=V1WR1UQ51UQ2-UQ2.1-FL01	1	One-way flow control valve	GRLA-1/4-QB-3/8-U		FES.534663
=V1WR1UQ51UQ2-UQ2.1-FL02	1	One-way flow control valve	GRLA-1/4-QB-3/8-U		FES.534663
=V1WR1UQ51UQ3-QN3	0	Solenoid valve	VSVA-B-P53ED-ZD-A1-1T1L		FES.560727
=V1WR1UQ51UQ3-UQ3.1-FL01	1	One-way flow control valve	GRLA-1/4-QB-3/8-U		FES.534663
=V1WR1UQ51UQ3-UQ3.1-FL02	1	One-way flow control valve	GRLA-1/4-QB-3/8-U		FES.534663
=V1WR1UQ51UQ4-QN4	0	Solenoid valve	VSVA-B-P53ED-ZD-A1-1T1L		FES.560727
=V1WR1UQ51UQ4-UQ4.1-FL01	1	One-way flow control valve	GRLA-1/4-QB-3/8-U		FES.534663
=V1WR1UQ51UQ4-UQ4.1-FL02	1	One-way flow control valve	GRLA-1/4-QB-3/8-U		FES.534663
=V1WR1UQ51UQ5-QN5	0	Solenoid valve	VSVA-B-P53ED-ZD-A1-1T1L		FES.560727
=V1WR1UQ51UQ5-UQ5.1-FL01	1	One-way flow control valve	GRLA-1/4-QB-3/8-U		FES.534663
=V1WR1UQ51UQ5-UQ5.1-FL02	1	One-way flow control valve	GRLA-1/4-QB-3/8-U		FES.534663
=V1WR1UQ51UQ6-QN6	0	Solenoid valve	VSVA-B-P53ED-ZD-A1-1T1L		FES.560727
=V1WR1UQ51UQ6-UQ6.1-FL01	1	One-way flow control valve	GRLA-1/4-QB-3/8-U		FES.534663
=V1WR1UQ51UQ6-UQ6.1-FL02	1	One-way flow control valve	GRLA-1/4-QB-3/8-U		FES.534663
=V1WR1UQ51UQ7-QN7	0	Solenoid valve	VSVA-B-P53ED-ZD-A1-1T1L		FES.560727
=V1WR1UQ51UQ7-UQ7.1-FL01	1	One-way flow control valve	GRLA-1/4-QB-3/8-U		FES.534663
=V1WR1UQ51UQ7-UQ7.1-FL02	1	One-way flow control valve	GRLA-1/4-QB-3/8-U		FES.534663
=V1WR1UQ51UQ8-QN8	0	Solenoid valve	VSVA-B-P53ED-ZD-A1-1T1L		FES.560727
=V1WR1UQ51UQ8-UQ8.1-FL01	1	One-way flow control valve	GRLA-1/4-QB-3/8-U		FES.534663
=V1WR1UQ51UQ8-UQ8.1-FL02	1	One-way flow control valve	GRLA-1/4-QB-3/8-U		FES.534663
=V1WR1UQ51UQ8-UQ8.2-FL01	1	One-way flow control valve	GRLA-1/4-QB-3/8-U		FES.534663
=V1WR1UQ51UQ8-UQ8.2-FL02	1	One-way flow control valve	GRLA-1/4-QB-3/8-U		FES.534663
=V1WR1UQ51UQ8-UQ8.3-FL01	1	One-way flow control valve	GRLA-1/4-QB-3/8-U		FES.534663
=V1WR1UQ51UQ8-UQ8.3-FL02	1	One-way flow control valve	GRLA-1/4-QB-3/8-U		FES.534663
=V1WR1UQ51UQ8-UQ8.4-FL01	1	One-way flow control valve	GRLA-1/4-QB-3/8-U		FES.534663
=V1WR1UQ51UQ8-UQ8.4-FL02	1	One-way flow control valve	GRLA-1/4-QB-3/8-U		FES.534663
=V1WR1UQ51UQ8-UQ8.5-FL01	1	One-way flow control valve	GRLA-1/4-QB-3/8-U		FES.534663
=V1WR1UQ51UQ8-UQ8.5-FL02	1	One-way flow control valve	GRLA-1/4-QB-3/8-U		FES.534663
=V1WR1UQ51UQ9-QN9	0	Solenoid valve	VSVA-B-P53ED-ZD-A1-1T1L		FES.560727
=V1WR1UQ51UQ9-UQ9.1-FL01	1	One-way flow control valve	GRLA-1/4-QB-3/8-U		FES.534663

+ .UQ51/3

2

Date	1/6/2023	Volvo Trucks North America	Valiant TMS	Parts list :	Drawing name:	=	
Ed.	MKLEPADLO	P6700 Underbody Structure - Robot Cell 2V02	Scale 1:1	FES.51E-F33GCQPNMKBNMKB-S-UL1+GS2GZBA & 45PN-R-Z-LSMX-4BU-EE6SA - FES.534663	F2V02&MFS-PNEU	+ V1WR1UQ51	
Appr						Document type:	Project nr:
Modification	Date	Name	Original	Replaced by	MPB	22-16151	1
							183

# Parts list

F01\_001

Device tag	Quantity	Designation	Type number	Supplier	Part number
=V1WR1UQ51UQ9-UQ9.1-FL02	1	One-way flow control valve	GRLA-1/4-QB-3/8-U		FES.534663
=V1WR1UQ51UQ9-UQ9.2-FL01	1	One-way flow control valve	GRLA-1/4-QB-3/8-U		FES.534663
=V1WR1UQ51UQ9-UQ9.2-FL02	1	One-way flow control valve	GRLA-1/4-QB-3/8-U		FES.534663
=V1WR1UQ51UQ10-QN10	0	Solenoid valve	VSVA-B-P53ED-ZD-A1-1T1L		FES.560727
=V1WR1UQ51UQ10-UQ10.1-FL01	1	One-way flow control valve	GRLA-1/4-QB-3/8-U		FES.534663
=V1WR1UQ51UQ10-UQ10.1-FL02	1	One-way flow control valve	GRLA-1/4-QB-3/8-U		FES.534663
=V1WR1UQ51UQ11-QN11	0	Solenoid valve	VSVA-B-P53ED-ZD-A1-1T1L		FES.560727
=V1WR1UQ51UQ11-UQ11.1-FL01	1	One-way flow control valve	GRLA-1/4-QB-3/8-U		FES.534663
=V1WR1UQ51UQ11-UQ11.1-FL02	1	One-way flow control valve	GRLA-1/4-QB-3/8-U		FES.534663
=V1WR1UQ51UQ12-QN12	0	Solenoid valve	VSVA-B-P53ED-ZD-A1-1T1L		FES.560727
=V1WR1UQ51UQ12-UQ12.1-FL01	1	One-way flow control valve	GRLA-1/4-QB-3/8-U		FES.534663
=V1WR1UQ51UQ12-UQ12.1-FL02	1	One-way flow control valve	GRLA-1/4-QB-3/8-U		FES.534663
=V1WR1UQ51UQ13-QN13	0	Solenoid valve	VSVA-B-P53ED-ZD-A1-1T1L		FES.560727
=V1WR1UQ51UQ13-UQ13.1-FL01	1	One-way flow control valve	GRLA-1/4-QB-3/8-U		FES.534663
=V1WR1UQ51UQ13-UQ13.1-FL02	1	One-way flow control valve	GRLA-1/4-QB-3/8-U		FES.534663
=V1WR1UQ51UQ14-QN14	0	Solenoid valve	VSVA-B-P53ED-ZD-A1-1T1L		FES.560727
=V1WR1UQ51UQ14-UQ14.1-FL01	1	One-way flow control valve	GRLA-1/4-QB-3/8-U		FES.534663
=V1WR1UQ51UQ14-UQ14.1-FL02	1	One-way flow control valve	GRLA-1/4-QB-3/8-U		FES.534663
=V1WR1UQ51UQ14-UQ14.2-FL01	1	One-way flow control valve	GRLA-1/4-QB-3/8-U		FES.534663
=V1WR1UQ51UQ14-UQ14.2-FL02	1	One-way flow control valve	GRLA-1/4-QB-3/8-U		FES.534663
=V1WR1UQ51UQ14-UQ14.3-FL01	1	One-way flow control valve	GRLA-1/4-QB-3/8-U		FES.534663
=V1WR1UQ51UQ14-UQ14.3-FL02	1	One-way flow control valve	GRLA-1/4-QB-3/8-U		FES.534663
=V1WR1UQ51UQ15-QN15	0	Solenoid valve	VSVA-B-P53ED-ZD-A1-1T1L		FES.560727
=V1WR1UQ51UQ15-UQ15.1-FL01	1	One-way flow control valve	GRLA-1/4-QB-3/8-U		FES.534663
=V1WR1UQ51UQ15-UQ15.1-FL02	1	One-way flow control valve	GRLA-1/4-QB-3/8-U		FES.534663
=V1WR1UQ51UQ15-UQ15.2-FL01	1	One-way flow control valve	GRLA-1/4-QB-3/8-U		FES.534663
=V1WR1UQ51UQ15-UQ15.2-FL02	1	One-way flow control valve	GRLA-1/4-QB-3/8-U		FES.534663
=V1WR1UQ51UQ16-QN16	0	Solenoid valve	VSVA-B-P53ED-ZD-A1-1T1L		FES.560727
=V1WR1UQ51UQ16-UQ16.1-FL01	1	One-way flow control valve	GRLA-1/4-QB-3/8-U		FES.534663
=V1WR1UQ51UQ16-UQ16.1-FL02	1	One-way flow control valve	GRLA-1/4-QB-3/8-U		FES.534663
=V1WR1UQ51UQ17-QN17	0	Solenoid valve	VSVA-B-P53E-ZD-A1-1T1L		FES.539161
=V1WR1UQ51UQ17-QN100	1	3/8" DUAL PO CHECK VALVE, IN-LINE W/MANUAL TRAPPED AIR RELIEF	2768D3904	ROSS CONTROLS	2768D3904
=V1WR1UQ51UQ17-UQ17.1-FL01	1	One-way flow control valve	GRLA-1/4-QB-3/8-U		FES.534663
=V1WR1UQ51UQ17-UQ17.1-FL02	1	One-way flow control valve	GRLA-1/4-QB-3/8-U		FES.534663
=V1WR1UQ51UQ18-QN18	0	Solenoid valve	VSVA-B-P53E-ZD-A1-1T1L		FES.539161
=V1WR1UQ51UQ18-QN100	1	3/8" DUAL PO CHECK VALVE, IN-LINE W/MANUAL TRAPPED AIR RELIEF	2768D3904	ROSS CONTROLS	2768D3904
=V1WR1UQ51UQ18-UQ18.1-FL01	1	One-way flow control valve	GRLA-1/4-QB-3/8-U		FES.534663
=V1WR1UQ51UQ18-UQ18.1-FL02	1	One-way flow control valve	GRLA-1/4-QB-3/8-U		FES.534663
=V1WR1UQ51UQ19-QN19	0	Solenoid valve	VSVA-B-P53ED-ZD-A1-1T1L		FES.560727
=V1WR1UQ51UQ19-UQ19.1-FL01	1	One-way flow control valve	GRLA-1/4-QB-3/8-U		FES.534663
=V1WR1UQ51UQ19-UQ19.1-FL02	1	One-way flow control valve	GRLA-1/4-QB-3/8-U		FES.534663
=V1WR1UQ51UQ20-QN20	0	Solenoid valve	VSVA-B-P53ED-ZD-A1-1T1L		FES.560727
=V1WR1UQ51UQ20-UQ20.1-FL01	1	One-way flow control valve	GRLA-1/4-QB-3/8-U		FES.534663
=V1WR1UQ51UQ20-UQ20.1-FL02	1	One-way flow control valve	GRLA-1/4-QB-3/8-U		FES.534663
=V1WR1UQ51UQ21-QN21	0	Solenoid valve	VSVA-B-P53ED-ZD-A1-1T1L		FES.560727
=V1WR1UQ51UQ21-UQ21.1-FL01	1	One-way flow control valve	GRLA-1/4-QB-3/8-U		FES.534663
=V1WR1UQ51UQ21-UQ21.1-FL02	1	One-way flow control valve	GRLA-1/4-QB-3/8-U		FES.534663
=V1WR1UQ51UQ22-QN22	0	Solenoid valve	VSVA-B-P53ED-ZD-A1-1T1L		FES.560727
=V1WR1UQ51UQ22-UQ22.1-FL01	1	One-way flow control valve	GRLA-1/4-QB-3/8-U		FES.534663
=V1WR1UQ51UQ22-UQ22.1-FL02	1	One-way flow control valve	GRLA-1/4-QB-3/8-U		FES.534663
=V1WR1UQ51UQ23-QN23	0	Solenoid valve	VSVA-B-P53ED-ZD-A1-1T1L		FES.560727
=V1WR1UQ51UQ23-UQ23.1-FL01	1	One-way flow control valve	GRLA-1/4-QB-3/8-U		FES.534663
=V1WR1UQ51UQ23-UQ23.1-FL02	1	One-way flow control valve	GRLA-1/4-QB-3/8-U		FES.534663
=V1WR1UQ51UQ24-QN24	0	Solenoid valve	VSVA-B-P53ED-ZD-A1-1T1L		FES.560727
=V1WR1UQ51UQ24-UQ24.1-FL01	1	One-way flow control valve	GRLA-1/4-QB-3/8-U		FES.534663
=V1WR1UQ51UQ24-UQ24.1-FL02	1	One-way flow control valve	GRLA-1/4-QB-3/8-U		FES.534663

1

3

Date	1/6/2023	Volvo Trucks North America	Valiant TMS	Parts list : FES.534663 - FES.534663	Drawing name:		=
Ed.	MKLEPADLO				=2V02&MFS-PNEU		+ V1WR1UQ51
Appr		P6700 Underbody Structure - Robot Cell 2V02	Scale 1:1		Document type:	Project nr:	Page
Modification	Date				Replacement of	Replaced by	MPB
							183

# Parts list

F01\_001

Device tag	Quantity	Designation	Type number	Supplier	Part number
=V1WR1UQ51UQ24-UQ24.2-FL01	1	One-way flow control valve	GRLA-1/4-QB-3/8-U		FES.534663
=V1WR1UQ51UQ24-UQ24.2-FL02	1	One-way flow control valve	GRLA-1/4-QB-3/8-U		FES.534663
=V1WR1UQ51UQ24-UQ24.3-FL01	1	One-way flow control valve	GRLA-1/4-QB-3/8-U		FES.534663
=V1WR1UQ51UQ24-UQ24.3-FL02	1	One-way flow control valve	GRLA-1/4-QB-3/8-U		FES.534663
=V1WR1UQ51UQ24-UQ24.4-FL01	1	One-way flow control valve	GRLA-1/4-QB-3/8-U		FES.534663
=V1WR1UQ51UQ24-UQ24.4-FL02	1	One-way flow control valve	GRLA-1/4-QB-3/8-U		FES.534663
=V1WR1UQ51UQ24-UQ24.5-FL01	1	One-way flow control valve	GRLA-1/4-QB-3/8-U		FES.534663
=V1WR1UQ51UQ24-UQ24.5-FL02	1	One-way flow control valve	GRLA-1/4-QB-3/8-U		FES.534663
=V1WR1UQ51UQ25-QN25	0	Solenoid valve	VSVA-B-P53ED-ZD-A1-1T1L		FES.560727
=V1WR1UQ51UQ25-UQ25.1-FL01	1	One-way flow control valve	GRLA-1/4-QB-3/8-U		FES.534663
=V1WR1UQ51UQ25-UQ25.1-FL02	1	One-way flow control valve	GRLA-1/4-QB-3/8-U		FES.534663
=V1WR1UQ51UQ25-UQ25.2-FL01	1	One-way flow control valve	GRLA-1/4-QB-3/8-U		FES.534663
=V1WR1UQ51UQ25-UQ25.2-FL02	1	One-way flow control valve	GRLA-1/4-QB-3/8-U		FES.534663
=V1WR1UQ51UQ26-QN26	0	Solenoid valve	VSVA-B-P53ED-ZD-A1-1T1L		FES.560727
=V1WR1UQ51UQ26-UQ26.1-FL01	1	One-way flow control valve	GRLA-1/4-QB-3/8-U		FES.534663
=V1WR1UQ51UQ26-UQ26.1-FL02	1	One-way flow control valve	GRLA-1/4-QB-3/8-U		FES.534663
=V1WR1UQ51UQ27-QN27	0	Solenoid valve	VSVA-B-P53ED-ZD-A1-1T1L		FES.560727
=V1WR1UQ51UQ27-UQ27.1-FL01	1	One-way flow control valve	GRLA-1/4-QB-3/8-U		FES.534663
=V1WR1UQ51UQ27-UQ27.1-FL02	1	One-way flow control valve	GRLA-1/4-QB-3/8-U		FES.534663
=V1WR1UQ51UQ28-QN28	0	Solenoid valve	VSVA-B-P53ED-ZD-A1-1T1L		FES.560727
=V1WR1UQ51UQ28-UQ28.1-FL01	1	One-way flow control valve	GRLA-1/4-QB-3/8-U		FES.534663
=V1WR1UQ51UQ28-UQ28.1-FL02	1	One-way flow control valve	GRLA-1/4-QB-3/8-U		FES.534663
=V1WR1UQ51UQ29-QN29	0	Solenoid valve	VSVA-B-P53ED-ZD-A1-1T1L		FES.560727
=V1WR1UQ51UQ29-UQ29.1-FL01	1	One-way flow control valve	GRLA-1/4-QB-3/8-U		FES.534663
=V1WR1UQ51UQ29-UQ29.1-FL02	1	One-way flow control valve	GRLA-1/4-QB-3/8-U		FES.534663
=V1WR1UQ51UQ30-QN30	0	Solenoid valve	VSVA-B-P53ED-ZD-A1-1T1L		FES.560727
=V1WR1UQ51UQ30-UQ30.1-FL01	1	One-way flow control valve	GRLA-1/4-QB-3/8-U		FES.534663
=V1WR1UQ51UQ30-UQ30.1-FL02	1	One-way flow control valve	GRLA-1/4-QB-3/8-U		FES.534663
=V1WR1UQ51UQ30-UQ30.2-FL01	1	One-way flow control valve	GRLA-1/4-QB-3/8-U		FES.534663
=V1WR1UQ51UQ30-UQ30.2-FL02	1	One-way flow control valve	GRLA-1/4-QB-3/8-U		FES.534663
=V1WR1UQ51UQ30-UQ30.3-FL01	1	One-way flow control valve	GRLA-1/4-QB-3/8-U		FES.534663
=V1WR1UQ51UQ30-UQ30.3-FL02	1	One-way flow control valve	GRLA-1/4-QB-3/8-U		FES.534663
=V1WR1UQ51UQ31-QN31	0	Solenoid valve	VSVA-B-P53ED-ZD-A1-1T1L		FES.560727
=V1WR1UQ51UQ31-UQ31.1-FL01	1	One-way flow control valve	GRLA-1/4-QB-3/8-U		FES.534663
=V1WR1UQ51UQ31-UQ31.1-FL02	1	One-way flow control valve	GRLA-1/4-QB-3/8-U		FES.534663
=V1WR1UQ51UQ31-UQ31.2-FL01	1	One-way flow control valve	GRLA-1/4-QB-3/8-U		FES.534663
=V1WR1UQ51UQ31-UQ31.2-FL02	1	One-way flow control valve	GRLA-1/4-QB-3/8-U		FES.534663
=V1WR1UQ51UQ32-QN32	0	Solenoid valve	VSVA-B-P53ED-ZD-A1-1T1L		FES.560727
=V1WR1UQ51UQ32-UQ32.1-FL01	1	One-way flow control valve	GRLA-1/4-QB-3/8-U		FES.534663
=V1WR1UQ51UQ32-UQ32.1-FL02	1	One-way flow control valve	GRLA-1/4-QB-3/8-U		FES.534663





LATEST REVISION				
REV.	DATE	SIGN.	DRAWING NR:	SHEET NR:
2	2022-11-11	KMAFFRE	&MFS=V1AR11UQ41KF1+V1AR11UQ41	11
2	2022-11-04	KMAFFRE	&MFS=V1AR11UQ41UQ1+V1AR11UQ41	1
2	2022-11-04	KMAFFRE	&MFS=V1AR11UQ41UQ2+V1AR11UQ41	1
2	2022-11-04	KMAFFRE	&MFS=V1AR11UQ41UQ3+V1AR11UQ41	1
2	2022-11-04	KMAFFRE	&MFS=V1AR11UQ41UQ4+V1AR11UQ41	1
2	2022-11-04	KMAFFRE	&MFS=V1AR11UQ41UQ5+V1AR11UQ41	1
2	2022-11-04	KMAFFRE	&MFS=V1AR11UQ41UQ6+V1AR11UQ41	1
2	2022-11-04	KMAFFRE	&MFS=V1AR11UQ41UQ7+V1AR11UQ41	1
2	2022-11-04	KMAFFRE	&MFS=V1AR11UQ41UQ8+V1AR11UQ41	1
2	2022-11-11	KMAFFRE	&MFS=V1AR12UQ41KF1+V1AR12UQ41	11
2	2022-11-04	KMAFFRE	&MFS=V1AR12UQ41UQ1+V1AR12UQ41	1
2	2022-11-04	KMAFFRE	&MFS=V1AR12UQ41UQ2+V1AR12UQ41	1
2	2022-11-04	KMAFFRE	&MFS=V1AR12UQ41UQ3+V1AR12UQ41	1
2	2022-11-04	KMAFFRE	&MFS=V1AR12UQ41UQ4+V1AR12UQ41	1
2	2022-11-04	KMAFFRE	&MFS=V1AR12UQ41UQ5+V1AR12UQ41	1
2	2022-11-04	KMAFFRE	&MFS=V1AR12UQ41UQ6+V1AR12UQ41	1
2	2022-11-04	KMAFFRE	&MFS=V1AR12UQ41UQ7+V1AR12UQ41	1
2	2022-11-04	KMAFFRE	&MFS=V1AR12UQ41UQ8+V1AR12UQ41	1
2	2022-11-11	KMAFFRE	&MFS=V1AR41UQ41KF1+V1AR41UQ41	11
2	2022-11-04	KMAFFRE	&MFS=V1AR41UQ41UQ1+V1AR41UQ41	1
2	2022-11-04	KMAFFRE	&MFS=V1AR41UQ41UQ2+V1AR41UQ41	1
2	2022-11-11	KMAFFRE	&MFS=V1AR42UQ41KF1+V1AR42UQ41	11
2	2022-11-04	KMAFFRE	&MFS=V1AR42UQ41UQ1+V1AR42UQ41	1
2	2022-11-04	KMAFFRE	&MFS=V1AR42UQ41UQ2+V1AR42UQ41	1

