

Valiant TMS



Company / customer Volvo Trucks NA
 Project description P6700 Bodyside LH - Robot Cell 2V09
 drawing number 22-16150
 Commission Volvo Trucks North America



Manufacturer (company) Valiant TMS
 Project name =2V09&MFS-PNEU
 Type P6700 Bodyside LH - Robot Cell 2V09

Created on 1/24/2018
 Edit date 1/10/2023 by (short name) MKLEPADLO
 Number of pages 404

Date	1/10/2023	Volvo Trucks North America		Valiant TMS	Title page / cover sheet	Drawing name:	=		
Ed.	MKLEPADLO	P6700 Bodyside LH - Robot Cell 2V09					=2V09&MFS-PNEU	+	
Appr						Document type:	Project nr:	Page	1
Modification	Date	Name	Original	Replacement of	Replaced by	MAA	22-16150		404
					Scale 1:1				

Table of contents

Column X: An automatically generated page was edited

F06_001

Page	Page description	supplementary page field	Date	Edited by	X
&MAA/1	Title page / cover sheet		1/10/2023	MKLEPADLO	
&MAB/1	Table of contents : &MAA/1 - &MFS=V1AR31UQ41UQ2+V1AR31UQ41/1		1/10/2023	MKLEPADLO	
&MAB/2	Table of contents : &MFS=V1AR31UQ41UQ3+V1AR31UQ41/1 - &MFS=V1GL1UQ51UQ1+V1GL1UQ51/1		1/10/2023	MKLEPADLO	
&MAB/3	Table of contents : &MFS=V1GL1UQ51UQ2+V1GL1UQ51/1 - &MFS=V1GL1UQ52UQ2+V1GL1UQ52/1		1/10/2023	MKLEPADLO	
&MAB/4	Table of contents : &MFS=V1GL1UQ52UQ3+V1GL1UQ52/1 - &MFS=V1GL1UQ53UQ6+V1GL1UQ53/1		1/10/2023	MKLEPADLO	
&MAB/5	Table of contents : &MFS=V1GL1UQ53UQ7+V1GL1UQ53/1 - &MFS=V1GL1UQ54UQ7+V1GL1UQ54/1		1/10/2023	MKLEPADLO	
&MAB/6	Table of contents : &MFS=V1GL1UQ54UQ8+V1GL1UQ54/1 - &MFS=V1GL2UQ51KF4+V1GL2UQ51/11		1/10/2023	MKLEPADLO	
&MAB/7	Table of contents : &MFS=V1GL2UQ51UQ1+V1GL2UQ51/1 - &MFS=V1GL17+KH1/1		1/10/2023	MKLEPADLO	
&MAB/8	Table of contents : &MFS=V1GL17UQ51KF1+V1GL17UQ51/5 - &MFS=V1UQ52KF3+V1UQ52/11		1/10/2023	MKLEPADLO	
&MAB/9	Table of contents : &MFS=V1UQ52KF4+V1UQ52/5 - &MFS=V1UQ52UQ29+V1UQ52/1		1/10/2023	MKLEPADLO	
&MAB/10	Table of contents : &MFS=V1UQ52UQ30+V1UQ52/1 - &MFS=V1UQ53UQ9+V1UQ53/1		1/10/2023	MKLEPADLO	
&MAB/11	Table of contents : &MFS=V1UQ53UQ10+V1UQ53/1 - &MFS=V1UQ55UQ2+V1UQ55/1		1/10/2023	MKLEPADLO	
&MAB/12	Table of contents : &MFS=V1UQ55UQ3+V1UQ55/1 - &MPB+V1UQ52/4		1/10/2023	MKLEPADLO	
&MAB/13	Table of contents : &MPB+V1UQ53/1 - &MAZ/3		1/10/2023	MKLEPADLO	
&MFS=KH0+KH0/1	Incoming air supply		1/9/2023	MKLEPADLO	
&MFS=V1AR11UQ41KF1+V1AR11UQ41/1	AIR SUPPLY GRIPPER		1/9/2023	MKLEPADLO	
&MFS=V1AR11UQ41KF1+V1AR11UQ41/1	AIR SUPPLY CONFIGURATION		1/9/2023	MKLEPADLO	
&MFS=V1AR11UQ41KF1+V1AR11UQ41/1	AIR SUPPLY		1/9/2023	MKLEPADLO	
&MFS=V1AR11UQ41UQ1+V1AR11UQ41/1	Shot Pins 1		1/9/2023	MKLEPADLO	
&MFS=V1AR11UQ41UQ2+V1AR11UQ41/1	Clamps 2		1/9/2023	MKLEPADLO	
&MFS=V1AR11UQ41UQ3+V1AR11UQ41/1	Clamps 3		1/9/2023	MKLEPADLO	
&MFS=V1AR11UQ41UQ4+V1AR11UQ41/1	Clamps 4		1/9/2023	MKLEPADLO	
&MFS=V1AR11UQ41UQ5+V1AR11UQ41/1	Clamps 5		1/9/2023	MKLEPADLO	
&MFS=V1AR11UQ41UQ6+V1AR11UQ41/1	Clamp 6		1/9/2023	MKLEPADLO	
&MFS=V1AR11UQ41UQ7+V1AR11UQ41/1	Clamps 7		1/9/2023	MKLEPADLO	
&MFS=V1AR11UQ41UQ8+V1AR11UQ41/1	Clamp 8		1/9/2023	MKLEPADLO	
&MFS=V1AR11UQ41UQ9+V1AR11UQ41/1	Clamps 9		1/9/2023	MKLEPADLO	
&MFS=V1AR11UQ41UQ10+V1AR11UQ41/1	Spare		1/9/2023	MKLEPADLO	
&MFS=V1AR31UQ41KF1+V1AR31UQ41/1	AIR SUPPLY GRIPPER		1/9/2023	MKLEPADLO	
&MFS=V1AR31UQ41KF1+V1AR31UQ41/1	AIR SUPPLY CONFIGURATION		1/9/2023	MKLEPADLO	
&MFS=V1AR31UQ41KF1+V1AR31UQ41/1	AIR SUPPLY		1/9/2023	MKLEPADLO	
&MFS=V1AR31UQ41UQ1+V1AR31UQ41/1	Shot Pin 1		1/9/2023	MKLEPADLO	
&MFS=V1AR31UQ41UQ2+V1AR31UQ41/1	Clamps 2		1/9/2023	MKLEPADLO	

&MAA/1

2

Date	1/10/2023	Volvo Trucks North America	Valiant TMS	Table of contents : &MAA/1 - &MFS=V1AR31UQ41UQ2+V1AR31UQ41/1	Drawing name: =2V09&MFS-PNEU	=		
Ed.	MKLEPADLO	P6700 Bodyside LH - Robot Cell 2V09		Scale 1:1	Document type: MAB	Project nr: 22-16150		
Appr							Page	1
Modification	Date	Name	Original	Replaced by			Page	404

Table of contents

Column X: An automatically generated page was edited

F06_001

Page	Page description	supplementary page field	Date	Edited by	X
&MFS=V1AR31UQ41UQ3+V1AR31UQ41/	Clamp 3		1/9/2023	MKLEPADLO	
&MFS=V1AR31UQ41UQ4+V1AR31UQ41/	Clamp 4		1/9/2023	MKLEPADLO	
&MFS=V1AR31UQ41UQ5+V1AR31UQ41/	Clamp 5		1/9/2023	MKLEPADLO	
&MFS=V1AR31UQ41UQ6+V1AR31UQ41/	Clamp 6		1/9/2023	MKLEPADLO	
&MFS=V1AR31UQ41UQ7+V1AR31UQ41/	Clamps 7		1/9/2023	MKLEPADLO	
&MFS=V1AR31UQ41UQ8+V1AR31UQ41/	Clamps 8		1/9/2023	MKLEPADLO	
&MFS=V1AR31UQ41UQ9+V1AR31UQ41/	Clamps 9		1/9/2023	MKLEPADLO	
&MFS=V1AR31UQ41UQ10+V1AR31UQ41/	Spare		1/9/2023	MKLEPADLO	
&MFS=V1AR31XQ41KF1+V1AR31KF1/5	AIR SUPPLY CONFIGURATION		1/9/2023	MKLEPADLO	
&MFS=V1AR31XQ41KF1+V1AR31KF1/11	AIR SUPPLY		1/9/2023	MKLEPADLO	
&MFS=V1AR31XQ41UQ1+V1AR31KF1/1	Cylinder		1/9/2023	MKLEPADLO	
&MFS=V1AR31XQ41UQ2+V1AR31KF1/1	Spare		1/9/2023	MKLEPADLO	
&MFS=V1AR81UQ41KF1+V1AR81UQ41/1	AIR SUPPLY GRIPPER		1/9/2023	MKLEPADLO	
&MFS=V1AR81UQ41KF1+V1AR81UQ41/5	AIR SUPPLY CONFIGURATION		1/9/2023	MKLEPADLO	
&MFS=V1AR81UQ41KF1+V1AR81UQ41/11	AIR SUPPLY		1/9/2023	MKLEPADLO	
&MFS=V1AR81UQ41UQ1+V1AR81UQ41/1	Shot Pin 1		1/9/2023	MKLEPADLO	
&MFS=V1AR81UQ41UQ2+V1AR81UQ41/1	Shot Pin 2		1/9/2023	MKLEPADLO	
&MFS=V1AR81UQ41UQ3+V1AR81UQ41/1	Shot Pin 3		1/9/2023	MKLEPADLO	
&MFS=V1AR81UQ41UQ4+V1AR81UQ41/1	Shot Pin 4		1/9/2023	MKLEPADLO	
&MFS=V1AR81UQ41UQ5+V1AR81UQ41/1	Shot Pin 5		1/9/2023	MKLEPADLO	
&MFS=V1AR81UQ41UQ6+V1AR81UQ41/1	Clamps 6		1/9/2023	MKLEPADLO	
&MFS=V1AR81UQ41UQ7+V1AR81UQ41/1	Clamps 7		1/9/2023	MKLEPADLO	
&MFS=V1AR81UQ41UQ8+V1AR81UQ41/1	Clamps 8		1/9/2023	MKLEPADLO	
&MFS=V1AR81UQ41UQ9+V1AR81UQ41/1	Clamps 9		1/9/2023	MKLEPADLO	
&MFS=V1AR81UQ41UQ10+V1AR81UQ41/1	Spare		1/9/2023	MKLEPADLO	
&MFS=V1GL1+KH1/1	Incoming air supply (Shuttle)		1/9/2023	MKLEPADLO	
&MFS=V1GL1UQ51KF1+V1GL1UQ51/5	AIR SUPPLY CONFIGURATION		1/9/2023	MKLEPADLO	
&MFS=V1GL1UQ51KF1+V1GL1UQ51/11	AIR SUPPLY		1/9/2023	MKLEPADLO	
&MFS=V1GL1UQ51KF2+V1GL1UQ51/5	AIR SUPPLY CONFIGURATION		1/9/2023	MKLEPADLO	
&MFS=V1GL1UQ51KF2+V1GL1UQ51/11	AIR SUPPLY		1/9/2023	MKLEPADLO	
&MFS=V1GL1UQ51KF3+V1GL1UQ51/5	AIR SUPPLY CONFIGURATION		1/9/2023	MKLEPADLO	
&MFS=V1GL1UQ51KF3+V1GL1UQ51/11	AIR SUPPLY		1/9/2023	MKLEPADLO	
&MFS=V1GL1UQ51UQ1+V1GL1UQ51/1	Shot Pins 1		1/9/2023	MKLEPADLO	

Date	1/10/2023	Volvo Trucks North America	Valiant TMS	Table of contents :	Drawing name:	=
Ed.	MKLEPADLO			&MFS=V1AR31UQ41UQ3+V1AR31UQ41/1 -	=2V09&MFS-PNEU	+
Appr		P6700 Bodyside LH - Robot Cell 2V09		&MFS=V1GL1UQ51UQ1+V1GL1UQ51/1	Document type:	Project nr:
Modification	Date	Name	Original	Replacement of	MAB	22-16150
				Replaced by		Page 2
				Scale 1:1		404

Table of contents

Column X: An automatically generated page was edited

F06_001

Page	Page description	supplementary page field	Date	Edited by	X
&MFS=V1GL1UQ51UQ2+V1GL1UQ51/1	Shot Pin 2		1/9/2023	MKLEPADLO	
&MFS=V1GL1UQ51UQ3+V1GL1UQ51/1	Shot Pins 3		1/9/2023	MKLEPADLO	
&MFS=V1GL1UQ51UQ4+V1GL1UQ51/1	Shot Pins 4		1/9/2023	MKLEPADLO	
&MFS=V1GL1UQ51UQ5+V1GL1UQ51/1	Shot Pin 5		1/9/2023	MKLEPADLO	
&MFS=V1GL1UQ51UQ6+V1GL1UQ51/1	Shot Pin 6		1/9/2023	MKLEPADLO	
&MFS=V1GL1UQ51UQ7+V1GL1UQ51/1	Shot Pin 7		1/9/2023	MKLEPADLO	
&MFS=V1GL1UQ51UQ8+V1GL1UQ51/1	Shot Pins 8		1/9/2023	MKLEPADLO	
&MFS=V1GL1UQ51UQ9+V1GL1UQ51/1	Shot Pin 9		1/9/2023	MKLEPADLO	
&MFS=V1GL1UQ51UQ10+V1GL1UQ51/1	Shot Pin 10		1/9/2023	MKLEPADLO	
&MFS=V1GL1UQ51UQ11+V1GL1UQ51/1	Clamps 11		1/9/2023	MKLEPADLO	
&MFS=V1GL1UQ51UQ12+V1GL1UQ51/1	Clamps 12		1/9/2023	MKLEPADLO	
&MFS=V1GL1UQ51UQ13+V1GL1UQ51/1	Clamps 13		1/9/2023	MKLEPADLO	
&MFS=V1GL1UQ51UQ14+V1GL1UQ51/1	Clamps 14		1/9/2023	MKLEPADLO	
&MFS=V1GL1UQ51UQ15+V1GL1UQ51/1	Clamp 15		1/9/2023	MKLEPADLO	
&MFS=V1GL1UQ51UQ16+V1GL1UQ51/1	Clamp 16		1/9/2023	MKLEPADLO	
&MFS=V1GL1UQ51UQ17+V1GL1UQ51/1	Clamp 17		1/9/2023	MKLEPADLO	
&MFS=V1GL1UQ51UQ18+V1GL1UQ51/1	Shot Pin 18		1/9/2023	MKLEPADLO	
&MFS=V1GL1UQ51UQ19+V1GL1UQ51/1	Clamp 19		1/9/2023	MKLEPADLO	
&MFS=V1GL1UQ51UQ20+V1GL1UQ51/1	Clamp 20		1/9/2023	MKLEPADLO	
&MFS=V1GL1UQ51UQ21+V1GL1UQ51/1	Clamp 21		1/9/2023	MKLEPADLO	
&MFS=V1GL1UQ51UQ22+V1GL1UQ51/1	Clamp 22		1/9/2023	MKLEPADLO	
&MFS=V1GL1UQ51UQ23+V1GL1UQ51/1	Clamp 23		1/9/2023	MKLEPADLO	
&MFS=V1GL1UQ51UQ24+V1GL1UQ51/1	Clamp 24		1/9/2023	MKLEPADLO	
&MFS=V1GL1UQ51UQ25+V1GL1UQ51/1	Clamps 25		1/9/2023	MKLEPADLO	
&MFS=V1GL1UQ51UQ26+V1GL1UQ51/1	Spare		1/9/2023	MKLEPADLO	
&MFS=V1GL1UQ52KF1+V1GL1UQ52/5	AIR SUPPLY CONFIGURATION		1/9/2023	MKLEPADLO	
&MFS=V1GL1UQ52KF1+V1GL1UQ52/1	AIR SUPPLY		1/9/2023	MKLEPADLO	
&MFS=V1GL1UQ52KF2+V1GL1UQ52/5	AIR SUPPLY CONFIGURATION		1/9/2023	MKLEPADLO	
&MFS=V1GL1UQ52KF2+V1GL1UQ52/1	AIR SUPPLY		1/9/2023	MKLEPADLO	
&MFS=V1GL1UQ52KF3+V1GL1UQ52/5	AIR SUPPLY CONFIGURATION		1/9/2023	MKLEPADLO	
&MFS=V1GL1UQ52KF3+V1GL1UQ52/1	AIR SUPPLY		1/9/2023	MKLEPADLO	
&MFS=V1GL1UQ52UQ1+V1GL1UQ52/1	Shot Pins 1		1/9/2023	MKLEPADLO	
&MFS=V1GL1UQ52UQ2+V1GL1UQ52/1	Shot Pin 2		1/9/2023	MKLEPADLO	

Table of contents

Column X: An automatically generated page was edited

F06_001

Page	Page description	supplementary page field	Date	Edited by	X
&MFS=V1GL1UQ52UQ3+V1GL1UQ52/1	Shot Pins 3		1/9/2023	MKLEPADLO	
&MFS=V1GL1UQ52UQ4+V1GL1UQ52/1	Shot Pin 4		1/9/2023	MKLEPADLO	
&MFS=V1GL1UQ52UQ5+V1GL1UQ52/1	Shot Pin 5		1/9/2023	MKLEPADLO	
&MFS=V1GL1UQ52UQ6+V1GL1UQ52/1	Shot Pin 6		1/9/2023	MKLEPADLO	
&MFS=V1GL1UQ52UQ7+V1GL1UQ52/1	Shot Pin 7		1/9/2023	MKLEPADLO	
&MFS=V1GL1UQ52UQ8+V1GL1UQ52/1	Slide 8		1/9/2023	MKLEPADLO	
&MFS=V1GL1UQ52UQ9+V1GL1UQ52/1	Shot Pins 9		1/9/2023	MKLEPADLO	
&MFS=V1GL1UQ52UQ10+V1GL1UQ52/1	Clamps 10		1/9/2023	MKLEPADLO	
&MFS=V1GL1UQ52UQ11+V1GL1UQ52/1	Clamps 11		1/9/2023	MKLEPADLO	
&MFS=V1GL1UQ52UQ12+V1GL1UQ52/1	Clamps 12		1/9/2023	MKLEPADLO	
&MFS=V1GL1UQ52UQ13+V1GL1UQ52/1	Clamp 13		1/9/2023	MKLEPADLO	
&MFS=V1GL1UQ52UQ14+V1GL1UQ52/1	Clamp 14		1/9/2023	MKLEPADLO	
&MFS=V1GL1UQ52UQ15+V1GL1UQ52/1	Clamp 15		1/9/2023	MKLEPADLO	
&MFS=V1GL1UQ52UQ16+V1GL1UQ52/1	Clamps 16		1/9/2023	MKLEPADLO	
&MFS=V1GL1UQ52UQ17+V1GL1UQ52/1	Clamp 17		1/9/2023	MKLEPADLO	
&MFS=V1GL1UQ52UQ18+V1GL1UQ52/1	Shot Pins 18		1/9/2023	MKLEPADLO	
&MFS=V1GL1UQ52UQ19+V1GL1UQ52/1	Clamps 19		1/9/2023	MKLEPADLO	
&MFS=V1GL1UQ52UQ20+V1GL1UQ52/1	Clamp 20		1/9/2023	MKLEPADLO	
&MFS=V1GL1UQ52UQ21+V1GL1UQ52/1	Shot Pin 21		1/9/2023	MKLEPADLO	
&MFS=V1GL1UQ52UQ22+V1GL1UQ52/1	Shot Pin 22		1/9/2023	MKLEPADLO	
&MFS=V1GL1UQ52UQ23+V1GL1UQ52/1	Shot Pin 23		1/9/2023	MKLEPADLO	
&MFS=V1GL1UQ53KF1+V1GL1UQ53/5	AIR SUPPLY CONFIGURATION		1/9/2023	MKLEPADLO	
&MFS=V1GL1UQ53KF1+V1GL1UQ53/1	AIR SUPPLY		1/9/2023	MKLEPADLO	
&MFS=V1GL1UQ53KF2+V1GL1UQ53/5	AIR SUPPLY CONFIGURATION		1/9/2023	MKLEPADLO	
&MFS=V1GL1UQ53KF2+V1GL1UQ53/1	AIR SUPPLY		1/9/2023	MKLEPADLO	
&MFS=V1GL1UQ53KF3+V1GL1UQ53/5	AIR SUPPLY CONFIGURATION		1/9/2023	MKLEPADLO	
&MFS=V1GL1UQ53KF3+V1GL1UQ53/1	AIR SUPPLY		1/9/2023	MKLEPADLO	
&MFS=V1GL1UQ53UQ1+V1GL1UQ53/1	Shot Pins 1		1/9/2023	MKLEPADLO	
&MFS=V1GL1UQ53UQ2+V1GL1UQ53/1	Shot Pin 2		1/9/2023	MKLEPADLO	
&MFS=V1GL1UQ53UQ3+V1GL1UQ53/1	Shot Pins 3		1/9/2023	MKLEPADLO	
&MFS=V1GL1UQ53UQ4+V1GL1UQ53/1	Shot Pins 4		1/9/2023	MKLEPADLO	
&MFS=V1GL1UQ53UQ5+V1GL1UQ53/1	Shot Pin 5		1/9/2023	MKLEPADLO	
&MFS=V1GL1UQ53UQ6+V1GL1UQ53/1	Shot Pin 6		1/9/2023	MKLEPADLO	

Date	1/10/2023	Volvo Trucks North America	Valiant TMS	Table of contents :	Drawing name:	=	
Ed.	MKLEPADLO			&MFS=V1GL1UQ52UQ3+V1GL1UQ52/1 -	=2V09&MFS-PNEU	+	
Appr		P6700 Bodyside LH - Robot Cell 2V09		&MFS=V1GL1UQ53UQ6+V1GL1UQ53/1	Document type:	Project nr:	Page 4
Modification	Date	Name	Original	Replacement of	MAB	22-16150	404
				Replaced by			
				Scale 1:1			

Table of contents

Column X: An automatically generated page was edited

F06_001

Page	Page description	supplementary page field	Date	Edited by	X
&MFS=V1GL1UQ53UQ7+V1GL1UQ53/1	Shot Pin 7		1/9/2023	MKLEPADLO	
&MFS=V1GL1UQ53UQ8+V1GL1UQ53/1	Shot Pins 8		1/9/2023	MKLEPADLO	
&MFS=V1GL1UQ53UQ9+V1GL1UQ53/1	Shot Pin 9		1/9/2023	MKLEPADLO	
&MFS=V1GL1UQ53UQ10+V1GL1UQ53/1	Shot Pin 10		1/9/2023	MKLEPADLO	
&MFS=V1GL1UQ53UQ11+V1GL1UQ53/1	Clamps 11		1/9/2023	MKLEPADLO	
&MFS=V1GL1UQ53UQ12+V1GL1UQ53/1	Clamps 12		1/9/2023	MKLEPADLO	
&MFS=V1GL1UQ53UQ13+V1GL1UQ53/1	Clamps 13		1/9/2023	MKLEPADLO	
&MFS=V1GL1UQ53UQ14+V1GL1UQ53/1	Clamps 14		1/9/2023	MKLEPADLO	
&MFS=V1GL1UQ53UQ15+V1GL1UQ53/1	Clamp 15		1/9/2023	MKLEPADLO	
&MFS=V1GL1UQ53UQ16+V1GL1UQ53/1	Clamp 16		1/9/2023	MKLEPADLO	
&MFS=V1GL1UQ53UQ17+V1GL1UQ53/1	Clamp 17		1/9/2023	MKLEPADLO	
&MFS=V1GL1UQ53UQ18+V1GL1UQ53/1	Shot Pin 18		1/9/2023	MKLEPADLO	
&MFS=V1GL1UQ53UQ19+V1GL1UQ53/1	Clamp 19		1/9/2023	MKLEPADLO	
&MFS=V1GL1UQ53UQ20+V1GL1UQ53/1	Clamp 20		1/9/2023	MKLEPADLO	
&MFS=V1GL1UQ53UQ21+V1GL1UQ53/1	Clamp 21		1/9/2023	MKLEPADLO	
&MFS=V1GL1UQ53UQ22+V1GL1UQ53/1	Clamp 22		1/9/2023	MKLEPADLO	
&MFS=V1GL1UQ53UQ23+V1GL1UQ53/1	Clamp 23		1/9/2023	MKLEPADLO	
&MFS=V1GL1UQ53UQ24+V1GL1UQ53/1	Clamp 24		1/9/2023	MKLEPADLO	
&MFS=V1GL1UQ53UQ25+V1GL1UQ53/1	Clamps 25		1/9/2023	MKLEPADLO	
&MFS=V1GL1UQ53UQ26+V1GL1UQ53/1	Spare		1/9/2023	MKLEPADLO	
&MFS=V1GL1UQ54KF1+V1GL1UQ54/5	AIR SUPPLY CONFIGURATION		1/9/2023	MKLEPADLO	
&MFS=V1GL1UQ54KF1+V1GL1UQ54/1	AIR SUPPLY		1/9/2023	MKLEPADLO	
&MFS=V1GL1UQ54KF2+V1GL1UQ54/5	AIR SUPPLY CONFIGURATION		1/9/2023	MKLEPADLO	
&MFS=V1GL1UQ54KF2+V1GL1UQ54/1	AIR SUPPLY		1/9/2023	MKLEPADLO	
&MFS=V1GL1UQ54KF3+V1GL1UQ54/5	AIR SUPPLY CONFIGURATION		1/9/2023	MKLEPADLO	
&MFS=V1GL1UQ54KF3+V1GL1UQ54/1	AIR SUPPLY		1/9/2023	MKLEPADLO	
&MFS=V1GL1UQ54UQ1+V1GL1UQ54/1	Shot Pins 1		1/9/2023	MKLEPADLO	
&MFS=V1GL1UQ54UQ2+V1GL1UQ54/1	Shot Pin 2		1/9/2023	MKLEPADLO	
&MFS=V1GL1UQ54UQ3+V1GL1UQ54/1	Shot Pins 3		1/9/2023	MKLEPADLO	
&MFS=V1GL1UQ54UQ4+V1GL1UQ54/1	Shot Pin 4		1/9/2023	MKLEPADLO	
&MFS=V1GL1UQ54UQ5+V1GL1UQ54/1	Shot Pin 5		1/9/2023	MKLEPADLO	
&MFS=V1GL1UQ54UQ6+V1GL1UQ54/1	Shot Pin 6		1/9/2023	MKLEPADLO	
&MFS=V1GL1UQ54UQ7+V1GL1UQ54/1	Shot Pin 7		1/9/2023	MKLEPADLO	

Table of contents

Column X: An automatically generated page was edited

F06_001

Page	Page description	supplementary page field	Date	Edited by	X
&MFS=V1GL1UQ54UQ8+V1GL1UQ54/1	Slide 8		1/9/2023	MKLEPADLO	
&MFS=V1GL1UQ54UQ9+V1GL1UQ54/1	Shot Pins 9		1/9/2023	MKLEPADLO	
&MFS=V1GL1UQ54UQ10+V1GL1UQ54/1	Clamps 10		1/9/2023	MKLEPADLO	
&MFS=V1GL1UQ54UQ11+V1GL1UQ54/1	Clamps 11		1/9/2023	MKLEPADLO	
&MFS=V1GL1UQ54UQ12+V1GL1UQ54/1	Clamps 12		1/9/2023	MKLEPADLO	
&MFS=V1GL1UQ54UQ13+V1GL1UQ54/1	Clamp 13		1/9/2023	MKLEPADLO	
&MFS=V1GL1UQ54UQ14+V1GL1UQ54/1	Clamp 14		1/9/2023	MKLEPADLO	
&MFS=V1GL1UQ54UQ15+V1GL1UQ54/1	Clamp 15		1/9/2023	MKLEPADLO	
&MFS=V1GL1UQ54UQ16+V1GL1UQ54/1	Clamps 16		1/9/2023	MKLEPADLO	
&MFS=V1GL1UQ54UQ17+V1GL1UQ54/1	Clamp 17		1/9/2023	MKLEPADLO	
&MFS=V1GL1UQ54UQ18+V1GL1UQ54/1	Shot Pins 18		1/9/2023	MKLEPADLO	
&MFS=V1GL1UQ54UQ19+V1GL1UQ54/1	Clamps 19		1/9/2023	MKLEPADLO	
&MFS=V1GL1UQ54UQ20+V1GL1UQ54/1	Clamp 20		1/9/2023	MKLEPADLO	
&MFS=V1GL1UQ54UQ21+V1GL1UQ54/1	Shot Pin 21		1/9/2023	MKLEPADLO	
&MFS=V1GL1UQ54UQ22+V1GL1UQ54/1	Shot Pin 22		1/9/2023	MKLEPADLO	
&MFS=V1GL1UQ54UQ23+V1GL1UQ54/1	Shot Pin 23		1/9/2023	MKLEPADLO	
&MFS=V1GL1UQ56KF1+V1GL1UQ56/5	AIR SUPPLY CONFIGURATION		1/9/2023	MKLEPADLO	
&MFS=V1GL1UQ56KF1+V1GL1UQ56/11	AIR SUPPLY		1/9/2023	MKLEPADLO	
&MFS=V1GL1UQ56UQ1+V1GL1UQ56/1	Mobile Supply Assembly		1/9/2023	MKLEPADLO	
&MFS=V1GL1UQ56UQ2+V1GL1UQ56/1	Spare		1/9/2023	MKLEPADLO	
&MFS=V1GL1UQ57KF1+V1GL1UQ57/5	AIR SUPPLY CONFIGURATION		1/9/2023	MKLEPADLO	
&MFS=V1GL1UQ57KF1+V1GL1UQ57/11	AIR SUPPLY		1/9/2023	MKLEPADLO	
&MFS=V1GL1UQ57UQ1+V1GL1UQ57/1	Mobile Supply Assembly		1/9/2023	MKLEPADLO	
&MFS=V1GL1UQ57UQ2+V1GL1UQ57/1	Spare		1/9/2023	MKLEPADLO	
&MFS=V1GL2+KH1/1	Incoming air supply (Shuttle)		1/9/2023	MKLEPADLO	
&MFS=V1GL2UQ51KF1+V1GL2UQ51/5	AIR SUPPLY CONFIGURATION		1/9/2023	MKLEPADLO	
&MFS=V1GL2UQ51KF1+V1GL2UQ51/11	AIR SUPPLY		1/9/2023	MKLEPADLO	
&MFS=V1GL2UQ51KF2+V1GL2UQ51/5	AIR SUPPLY CONFIGURATION		1/9/2023	MKLEPADLO	
&MFS=V1GL2UQ51KF2+V1GL2UQ51/11	AIR SUPPLY		1/9/2023	MKLEPADLO	
&MFS=V1GL2UQ51KF3+V1GL2UQ51/5	AIR SUPPLY CONFIGURATION		1/9/2023	MKLEPADLO	
&MFS=V1GL2UQ51KF3+V1GL2UQ51/11	AIR SUPPLY		1/9/2023	MKLEPADLO	
&MFS=V1GL2UQ51KF4+V1GL2UQ51/5	AIR SUPPLY CONFIGURATION		1/9/2023	MKLEPADLO	
&MFS=V1GL2UQ51KF4+V1GL2UQ51/11	AIR SUPPLY		1/9/2023	MKLEPADLO	

Table of contents

Column X: An automatically generated page was edited

F06_001

Page	Page description	supplementary page field	Date	Edited by	X
&MFS=V1GL2UQ51UQ1+V1GL2UQ51/1	Slide 1		1/9/2023	MKLEPADLO	
&MFS=V1GL2UQ51UQ2+V1GL2UQ51/1	Slide 2		1/9/2023	MKLEPADLO	
&MFS=V1GL2UQ51UQ3+V1GL2UQ51/1	Slide 3		1/9/2023	MKLEPADLO	
&MFS=V1GL2UQ51UQ4+V1GL2UQ51/1	Shot Pins 4		1/9/2023	MKLEPADLO	
&MFS=V1GL2UQ51UQ5+V1GL2UQ51/1	Shot Pins 5		1/9/2023	MKLEPADLO	
&MFS=V1GL2UQ51UQ6+V1GL2UQ51/1	Shot Pins 6		1/9/2023	MKLEPADLO	
&MFS=V1GL2UQ51UQ7+V1GL2UQ51/1	Shot Pin 7		1/9/2023	MKLEPADLO	
&MFS=V1GL2UQ51UQ8+V1GL2UQ51/1	Shot Pins 8		1/9/2023	MKLEPADLO	
&MFS=V1GL2UQ51UQ9+V1GL2UQ51/1	Shot Pin 9		1/9/2023	MKLEPADLO	
&MFS=V1GL2UQ51UQ10+V1GL2UQ51/1	Clamps 10		1/9/2023	MKLEPADLO	
&MFS=V1GL2UQ51UQ11+V1GL2UQ51/1	Clamp 11		1/9/2023	MKLEPADLO	
&MFS=V1GL2UQ51UQ12+V1GL2UQ51/1	Clamp 12		1/9/2023	MKLEPADLO	
&MFS=V1GL2UQ51UQ13+V1GL2UQ51/1	Clamp 13		1/9/2023	MKLEPADLO	
&MFS=V1GL2UQ51UQ14+V1GL2UQ51/1	Clamp 14		1/9/2023	MKLEPADLO	
&MFS=V1GL2UQ51UQ15+V1GL2UQ51/1	Clamp 15		1/9/2023	MKLEPADLO	
&MFS=V1GL2UQ51UQ16+V1GL2UQ51/1	Clamp 16		1/9/2023	MKLEPADLO	
&MFS=V1GL2UQ51UQ17+V1GL2UQ51/1	Clamp 17		1/9/2023	MKLEPADLO	
&MFS=V1GL2UQ51UQ18+V1GL2UQ51/1	Clamps 18		1/9/2023	MKLEPADLO	
&MFS=V1GL2UQ51UQ19+V1GL2UQ51/1	Clamps 19		1/9/2023	MKLEPADLO	
&MFS=V1GL2UQ51UQ20+V1GL2UQ51/1	Clamp 20		1/9/2023	MKLEPADLO	
&MFS=V1GL2UQ51UQ21+V1GL2UQ51/1	Clamp 21		1/9/2023	MKLEPADLO	
&MFS=V1GL2UQ51UQ22+V1GL2UQ51/1	Clamps 22		1/9/2023	MKLEPADLO	
&MFS=V1GL2UQ51UQ23+V1GL2UQ51/1	Clamp 23		1/9/2023	MKLEPADLO	
&MFS=V1GL2UQ51UQ24+V1GL2UQ51/1	Clamp 24		1/9/2023	MKLEPADLO	
&MFS=V1GL2UQ51UQ25+V1GL2UQ51/1	Clamp 25		1/9/2023	MKLEPADLO	
&MFS=V1GL2UQ51UQ26+V1GL2UQ51/1	Clamp 26		1/9/2023	MKLEPADLO	
&MFS=V1GL2UQ51UQ27+V1GL2UQ51/1	Clamp 27		1/9/2023	MKLEPADLO	
&MFS=V1GL2UQ51UQ28+V1GL2UQ51/1	Clamp 28		1/9/2023	MKLEPADLO	
&MFS=V1GL2UQ51UQ29+V1GL2UQ51/1	Shot Pin 29		1/9/2023	MKLEPADLO	
&MFS=V1GL2UQ51UQ30+V1GL2UQ51/1	Clamp 30		1/9/2023	MKLEPADLO	
&MFS=V1GL2UQ51UQ31+V1GL2UQ51/1	Dump 31		1/9/2023	MKLEPADLO	
&MFS=V1GL2UQ51UQ32+V1GL2UQ51/1	Shot Pin 32		1/9/2023	MKLEPADLO	
&MFS=V1GL17+KH1/1	Incoming air supply (Fixture)		1/9/2023	MKLEPADLO	

Date	1/10/2023	Volvo Trucks North America	Valiant TMS	Table of contents :	Drawing name:	=	
Ed.	MKLEPADLO			&MFS=V1GL2UQ51UQ1+V1GL2UQ51/1 -	=2V09&MFS-PNEU	+	
Appr		P6700 Bodyside LH - Robot Cell 2V09		&MFS=V1GL17+KH1/1	Document type:	Project nr:	
Modification	Date	Name	Original	Replacement of	MAB	22-16150	Page 7
				Replaced by			404
				Scale 1:1			

Table of contents

Column X: An automatically generated page was edited

F06_001

Page	Page description	supplementary page field	Date	Edited by	X
&MFS=V1GL17UQ51KF1+V1GL17UQ51/5	AIR SUPPLY CONFIGURATION		1/9/2023	MKLEPADLO	
&MFS=V1GL17UQ51KF1+V1GL17UQ51/1	AIR SUPPLY		1/9/2023	MKLEPADLO	
&MFS=V1GL17UQ51UQ1+V1GL17UQ51/1	Pallet Stop Station #1 Load		1/9/2023	MKLEPADLO	
&MFS=V1GL17UQ51UQ2+V1GL17UQ51/1	Pallet Stop Station #2 Mid-Stop		1/9/2023	MKLEPADLO	
&MFS=V1GL17UQ51UQ6+V1GL17UQ51/1	Pallet Stop Station #6 Pre-Load		1/9/2023	MKLEPADLO	
&MFS=V1GL17UQ51UQx+V1GL17UQ51/1	Spare		1/9/2023	MKLEPADLO	
&MFS=V1GM1+KH1/1	Incoming air supply (Lift Assist)		1/9/2023	MKLEPADLO	
&MFS=V1GM2+KH1/2	Incoming air supply (Lift Assist)		1/9/2023	MKLEPADLO	
&MFS=V1PF1+KH1/1	Incoming air supply (Fixture)		1/9/2023	MKLEPADLO	
&MFS=V1PF1KF1+V1PF1/5	AIR SUPPLY CONFIGURATION		1/9/2023	MKLEPADLO	
&MFS=V1PF1KF1+V1PF1/11	AIR SUPPLY		1/9/2023	MKLEPADLO	
&MFS=V1PF1UQ1+V1PF1/1	Clamp		1/9/2023	MKLEPADLO	
&MFS=V1PF1UQ2+V1PF1/1	Spare		1/9/2023	MKLEPADLO	
&MFS=V1UQ51+KH1/1	Incoming air supply (Fixture)		1/9/2023	MKLEPADLO	
&MFS=V1UQ51KF1+V1UQ51/5	AIR SUPPLY CONFIGURATION		1/9/2023	MKLEPADLO	
&MFS=V1UQ51KF1+V1UQ51/11	AIR SUPPLY		1/9/2023	MKLEPADLO	
&MFS=V1UQ51UQ1+V1UQ51/1	Shot Pin 1		1/9/2023	MKLEPADLO	
&MFS=V1UQ51UQ2+V1UQ51/1	Shot Pin 2		1/9/2023	MKLEPADLO	
&MFS=V1UQ51UQ3+V1UQ51/1	Shot Pin 3		1/9/2023	MKLEPADLO	
&MFS=V1UQ51UQ4+V1UQ51/1	Clamps 4		1/9/2023	MKLEPADLO	
&MFS=V1UQ51UQ5+V1UQ51/1	Clamps 5		1/9/2023	MKLEPADLO	
&MFS=V1UQ51UQ6+V1UQ51/1	Clamp 6		1/9/2023	MKLEPADLO	
&MFS=V1UQ51UQ7+V1UQ51/1	Clamps 7		1/9/2023	MKLEPADLO	
&MFS=V1UQ51UQ8+V1UQ51/1	Clamp 8		1/9/2023	MKLEPADLO	
&MFS=V1UQ51UQ9+V1UQ51/1	Clamps 9		1/9/2023	MKLEPADLO	
&MFS=V1UQ51UQ10+V1UQ51/1	Clamps 10		1/9/2023	MKLEPADLO	
&MFS=V1UQ52+KH1/1	Incoming air supply (Fixture)		1/9/2023	MKLEPADLO	
&MFS=V1UQ52KF1+V1UQ52/5	AIR SUPPLY CONFIGURATION		1/9/2023	MKLEPADLO	
&MFS=V1UQ52KF1+V1UQ52/11	AIR SUPPLY		1/9/2023	MKLEPADLO	
&MFS=V1UQ52KF2+V1UQ52/5	AIR SUPPLY CONFIGURATION		1/9/2023	MKLEPADLO	
&MFS=V1UQ52KF2+V1UQ52/11	AIR SUPPLY		1/9/2023	MKLEPADLO	
&MFS=V1UQ52KF3+V1UQ52/5	AIR SUPPLY CONFIGURATION		1/9/2023	MKLEPADLO	
&MFS=V1UQ52KF3+V1UQ52/11	AIR SUPPLY		1/9/2023	MKLEPADLO	

Table of contents

Column X: An automatically generated page was edited

F06_001

Page	Page description	supplementary page field	Date	Edited by	X
&MFS=V1UQ52KF4+V1UQ52/5	AIR SUPPLY CONFIGURATION		1/9/2023	MKLEPADLO	
&MFS=V1UQ52KF4+V1UQ52/11	AIR SUPPLY		1/9/2023	MKLEPADLO	
&MFS=V1UQ52KF5+V1UQ52/5	AIR SUPPLY CONFIGURATION		1/9/2023	MKLEPADLO	
&MFS=V1UQ52KF5+V1UQ52/11	AIR SUPPLY		1/9/2023	MKLEPADLO	
&MFS=V1UQ52UQ1+V1UQ52/1	Shot Pin 1		1/9/2023	MKLEPADLO	
&MFS=V1UQ52UQ2+V1UQ52/1	Shot Pins 2		1/9/2023	MKLEPADLO	
&MFS=V1UQ52UQ3+V1UQ52/1	Shot Pin 3		1/9/2023	MKLEPADLO	
&MFS=V1UQ52UQ4+V1UQ52/1	Shot Pin 4		1/9/2023	MKLEPADLO	
&MFS=V1UQ52UQ5+V1UQ52/1	Shot Pin 5		1/9/2023	MKLEPADLO	
&MFS=V1UQ52UQ6+V1UQ52/1	Shot Pin 6		1/9/2023	MKLEPADLO	
&MFS=V1UQ52UQ7+V1UQ52/1	Shot Pin 7		1/9/2023	MKLEPADLO	
&MFS=V1UQ52UQ8+V1UQ52/1	Shot Pins 8		1/9/2023	MKLEPADLO	
&MFS=V1UQ52UQ9+V1UQ52/1	Shot Pin 9		1/9/2023	MKLEPADLO	
&MFS=V1UQ52UQ10+V1UQ52/1	Clamps 10		1/9/2023	MKLEPADLO	
&MFS=V1UQ52UQ11+V1UQ52/1	Clamps 11		1/9/2023	MKLEPADLO	
&MFS=V1UQ52UQ12+V1UQ52/1	Clamps 12		1/9/2023	MKLEPADLO	
&MFS=V1UQ52UQ13+V1UQ52/1	Clamp 13		1/9/2023	MKLEPADLO	
&MFS=V1UQ52UQ14+V1UQ52/1	Clamps 14		1/9/2023	MKLEPADLO	
&MFS=V1UQ52UQ15+V1UQ52/1	Clamp 15		1/9/2023	MKLEPADLO	
&MFS=V1UQ52UQ16+V1UQ52/1	Clamp 16		1/9/2023	MKLEPADLO	
&MFS=V1UQ52UQ17+V1UQ52/1	Clamp 17		1/9/2023	MKLEPADLO	
&MFS=V1UQ52UQ18+V1UQ52/1	Clamp 18		1/9/2023	MKLEPADLO	
&MFS=V1UQ52UQ19+V1UQ52/1	Clamp 19		1/9/2023	MKLEPADLO	
&MFS=V1UQ52UQ20+V1UQ52/1	Clamp 20		1/9/2023	MKLEPADLO	
&MFS=V1UQ52UQ21+V1UQ52/1	Clamp 21		1/9/2023	MKLEPADLO	
&MFS=V1UQ52UQ22+V1UQ52/1	Clamp 22		1/9/2023	MKLEPADLO	
&MFS=V1UQ52UQ23+V1UQ52/1	Shot Pin 23		1/9/2023	MKLEPADLO	
&MFS=V1UQ52UQ24+V1UQ52/1	Clamp 24		1/9/2023	MKLEPADLO	
&MFS=V1UQ52UQ25+V1UQ52/1	Slide 25		1/9/2023	MKLEPADLO	
&MFS=V1UQ52UQ26+V1UQ52/1	Shot Pin 26		1/9/2023	MKLEPADLO	
&MFS=V1UQ52UQ27+V1UQ52/1	Clamp 27		1/9/2023	MKLEPADLO	
&MFS=V1UQ52UQ28+V1UQ52/1	Clamp 28		1/9/2023	MKLEPADLO	
&MFS=V1UQ52UQ29+V1UQ52/1	Clamp 29		1/9/2023	MKLEPADLO	

Table of contents

Column X: An automatically generated page was edited

F06_001

Page	Page description	supplementary page field	Date	Edited by	X
&MFS=V1UQ52UQ30+V1UQ52/1	Clamp 30		1/9/2023	MKLEPADLO	
&MFS=V1UQ52UQ31+V1UQ52/1	Clamp 31		1/9/2023	MKLEPADLO	
&MFS=V1UQ52UQ32+V1UQ52/1	Clamp 32		1/9/2023	MKLEPADLO	
&MFS=V1UQ52UQ33+V1UQ52/1	Clamp 33		1/9/2023	MKLEPADLO	
&MFS=V1UQ52UQ34+V1UQ52/1	Clamp 34		1/9/2023	MKLEPADLO	
&MFS=V1UQ52UQ35+V1UQ52/1	Shot Pin 35		1/9/2023	MKLEPADLO	
&MFS=V1UQ52UQ36+V1UQ52/1	Clamp 36		1/9/2023	MKLEPADLO	
&MFS=V1UQ52UQ37+V1UQ52/1	Clamp 37		1/9/2023	MKLEPADLO	
&MFS=V1UQ52UQ38+V1UQ52/1	Clamp 38		1/9/2023	MKLEPADLO	
&MFS=V1UQ52UQ39+V1UQ52/1	Shot Pin 39		1/9/2023	MKLEPADLO	
&MFS=V1UQ52UQ40+V1UQ52/1	Clamp 40		1/9/2023	MKLEPADLO	
&MFS=V1UQ52UQ41+V1UQ52/1	Clamp 41		1/9/2023	MKLEPADLO	
&MFS=V1UQ52UQ42+V1UQ52/1	Clamps 42		1/9/2023	MKLEPADLO	
&MFS=V1UQ52UQ43+V1UQ52/1	Clamp 43		1/9/2023	MKLEPADLO	
&MFS=V1UQ52UQ44+V1UQ52/1	Shot Pins 44		1/9/2023	MKLEPADLO	
&MFS=V1UQ52UQ45+V1UQ52/1	Clamp 45		1/9/2023	MKLEPADLO	
&MFS=V1UQ52UQ46+V1UQ52/1	Clamp 46		1/9/2023	MKLEPADLO	
&MFS=V1UQ52UQ47+V1UQ52/1	Spare 47		1/9/2023	MKLEPADLO	
&MFS=V1UQ52UQ48+V1UQ52/1	Spare		1/9/2023	MKLEPADLO	
&MFS=V1UQ53+KH1/1	Incoming air supply (Fixture)		1/9/2023	MKLEPADLO	
&MFS=V1UQ53KF1+V1UQ53/5	AIR SUPPLY CONFIGURATION		1/9/2023	MKLEPADLO	
&MFS=V1UQ53KF1+V1UQ53/11	AIR SUPPLY		1/9/2023	MKLEPADLO	
&MFS=V1UQ53KF2+V1UQ53/5	AIR SUPPLY CONFIGURATION		1/9/2023	MKLEPADLO	
&MFS=V1UQ53KF2+V1UQ53/11	AIR SUPPLY		1/9/2023	MKLEPADLO	
&MFS=V1UQ53UQ1+V1UQ53/1	Shot Pin 1		1/9/2023	MKLEPADLO	
&MFS=V1UQ53UQ2+V1UQ53/1	Shot Pin 2		1/9/2023	MKLEPADLO	
&MFS=V1UQ53UQ3+V1UQ53/1	Clamps 3		1/9/2023	MKLEPADLO	
&MFS=V1UQ53UQ4+V1UQ53/1	Clamps 4		1/9/2023	MKLEPADLO	
&MFS=V1UQ53UQ5+V1UQ53/1	Clamps 5		1/9/2023	MKLEPADLO	
&MFS=V1UQ53UQ6+V1UQ53/1	Clamp 6		1/9/2023	MKLEPADLO	
&MFS=V1UQ53UQ7+V1UQ53/1	Clamp 7		1/9/2023	MKLEPADLO	
&MFS=V1UQ53UQ8+V1UQ53/1	Clamps 8		1/9/2023	MKLEPADLO	
&MFS=V1UQ53UQ9+V1UQ53/1	Clamp 9		1/9/2023	MKLEPADLO	

Table of contents

Column X: An automatically generated page was edited

F06_001

Page	Page description	supplementary page field	Date	Edited by	X
&MFS=V1UQ53UQ10+V1UQ53/1	Clamps 10		1/9/2023	MKLEPADLO	
&MFS=V1UQ53UQ11+V1UQ53/1	Clamps 11		1/9/2023	MKLEPADLO	
&MFS=V1UQ53UQ12+V1UQ53/1	Clamp 12		1/9/2023	MKLEPADLO	
&MFS=V1UQ53UQ13+V1UQ53/1	Clamp 13		1/9/2023	MKLEPADLO	
&MFS=V1UQ53UQ14+V1UQ53/1	Shot Pin 14		1/9/2023	MKLEPADLO	
&MFS=V1UQ53UQ15+V1UQ53/1	Shot Pin 15		1/9/2023	MKLEPADLO	
&MFS=V1UQ53UQ16+V1UQ53/1	Shot Pin 16		1/9/2023	MKLEPADLO	
&MFS=V1UQ53UQ17+V1UQ53/1	Shot Pin 17		1/9/2023	MKLEPADLO	
&MFS=V1UQ53UQ18+V1UQ53/1	Spare		1/9/2023	MKLEPADLO	
&MFS=V1UQ54+KH1/1	Incoming air supply (Fixture)		1/9/2023	MKLEPADLO	
&MFS=V1UQ54KF1+V1UQ54/5	AIR SUPPLY CONFIGURATION		1/9/2023	MKLEPADLO	
&MFS=V1UQ54KF1+V1UQ54/11	AIR SUPPLY		1/9/2023	MKLEPADLO	
&MFS=V1UQ54KF2+V1UQ54/5	AIR SUPPLY CONFIGURATION		1/9/2023	MKLEPADLO	
&MFS=V1UQ54KF2+V1UQ54/11	AIR SUPPLY		1/9/2023	MKLEPADLO	
&MFS=V1UQ54UQ1+V1UQ54/1	Shot Pin 1		1/9/2023	MKLEPADLO	
&MFS=V1UQ54UQ2+V1UQ54/1	Shot Pin 2		1/9/2023	MKLEPADLO	
&MFS=V1UQ54UQ3+V1UQ54/1	Clamps 3		1/9/2023	MKLEPADLO	
&MFS=V1UQ54UQ4+V1UQ54/1	Clamps 4		1/9/2023	MKLEPADLO	
&MFS=V1UQ54UQ5+V1UQ54/1	Clamps 5		1/9/2023	MKLEPADLO	
&MFS=V1UQ54UQ6+V1UQ54/1	Clamps 6		1/9/2023	MKLEPADLO	
&MFS=V1UQ54UQ7+V1UQ54/1	Clamp 7		1/9/2023	MKLEPADLO	
&MFS=V1UQ54UQ8+V1UQ54/1	Clamps 8		1/9/2023	MKLEPADLO	
&MFS=V1UQ54UQ9+V1UQ54/1	Clamps 9		1/9/2023	MKLEPADLO	
&MFS=V1UQ54UQ10+V1UQ54/1	Clamps 10		1/9/2023	MKLEPADLO	
&MFS=V1UQ54UQ11+V1UQ54/1	Shot Pin 11		1/9/2023	MKLEPADLO	
&MFS=V1UQ54UQ12+V1UQ54/1	Shot Pin 12		1/9/2023	MKLEPADLO	
&MFS=V1UQ54UQ13+V1UQ54/1	Shot Pin 13		1/9/2023	MKLEPADLO	
&MFS=V1UQ54UQ14+V1UQ54/1	Shot Pin 14		1/9/2023	MKLEPADLO	
&MFS=V1UQ55+KH1/1	Incoming air supply (Fixture)		1/9/2023	MKLEPADLO	
&MFS=V1UQ55KF1+V1UQ55/5	AIR SUPPLY CONFIGURATION		1/9/2023	MKLEPADLO	
&MFS=V1UQ55KF1+V1UQ55/11	AIR SUPPLY		1/9/2023	MKLEPADLO	
&MFS=V1UQ55UQ1+V1UQ55/1	Shot Pin 1		1/9/2023	MKLEPADLO	
&MFS=V1UQ55UQ2+V1UQ55/1	Shot Pin 2		1/9/2023	MKLEPADLO	

Table of contents

Column X: An automatically generated page was edited

F06_001

Page	Page description	supplementary page field	Date	Edited by	X
&MFS=V1UQ55UQ3+V1UQ55/1	Shot Pin 3		1/9/2023	MKLEPADLO	
&MFS=V1UQ55UQ4+V1UQ55/1	Clamps 4		1/9/2023	MKLEPADLO	
&MPB+KH0/1	Parts list : FES.535031 - FES.8030308		1/10/2023	MKLEPADLO	
&MPB+KH1/1	Parts list : FES.MSB9-AQT:C2:J73:F8-WP-UL1 - FES.MSB9-AQR:C2:J73:F8-WP-UL1		1/10/2023	MKLEPADLO	
&MPB+V1AR11UQ41/1	Parts list : FES.51E-F33GCQPNMKBNMKBNMKB-D-UL1+GS2GZBA & 32P-TJQ-R-MBHBHBHBHBH-10J - FES.534658		1/10/2023	MKLEPADLO	
&MPB+V1AR11UQ41/2	Parts list : FES.534658 - FES.537953		1/10/2023	MKLEPADLO	
&MPB+V1AR31KF1/1	Parts list : FES.51E-F33GCQPNMKB-S-UL1+GS2GZBA & 45PN-R-Z-LSMX-BU-JL - FES.539212		1/10/2023	MKLEPADLO	
&MPB+V1AR31UQ41/1	Parts list : FES.51E-F33GCQPNMKBNMKBNMKB-D-UL1+GS2GZBA & 32P-TJQ-R-MBHBHBHBHBH-10J - FES.537953		1/10/2023	MKLEPADLO	
&MPB+V1AR81UQ41/1	Parts list : FES.51E-F33GCQPNMKBNMKBNMKB-D-UL1+GS2GZBA & 32P-TJQ-R-MBHBHBHBHBH-10J - FES.537953		1/10/2023	MKLEPADLO	
&MPB+V1GL1UQ51/1	Parts list : FES.51E-F33GCQPNMKBNMKBNMKBNMKB-S-UL1+GS2GZBA & 45PN-R-Z-LSMX-5BU-10SA - FES.560727		1/10/2023	MKLEPADLO	
&MPB+V1GL1UQ51/2	Parts list : FES.534663 - FES.534663		1/10/2023	MKLEPADLO	
&MPB+V1GL1UQ51/3	Parts list : FES.560727 - FES.539212		1/10/2023	MKLEPADLO	
&MPB+V1GL1UQ52/1	Parts list : FES.51E-F33GCQPNMKBNMKBNMKBNMKB-S-UL1+GS2GZBA & 45PN-R-Z-LSMX-4BDU-8SAE - FES.560727		1/10/2023	MKLEPADLO	
&MPB+V1GL1UQ52/2	Parts list : FES.534663 - FES.534663		1/10/2023	MKLEPADLO	
&MPB+V1GL1UQ52/3	Parts list : FES.534663 - FES.534663		1/10/2023	MKLEPADLO	
&MPB+V1GL1UQ53/1	Parts list : FES.51E-F33GCQPNMKBNMKBNMKBNMKB-S-UL1+GS2GZBA & 45PN-R-Z-LSMX-5BU-10SA - FES.560727		1/10/2023	MKLEPADLO	
&MPB+V1GL1UQ53/2	Parts list : FES.534663 - FES.534663		1/10/2023	MKLEPADLO	
&MPB+V1GL1UQ53/3	Parts list : FES.560727 - FES.539212		1/10/2023	MKLEPADLO	
&MPB+V1GL1UQ54/1	Parts list : FES.51E-F33GCQPNMKBNMKBNMKBNMKB-S-UL1+GS2GZBA & 45PN-R-Z-LSMX-4BDU-8SAE - FES.560727		1/10/2023	MKLEPADLO	
&MPB+V1GL1UQ54/2	Parts list : FES.534663 - FES.534663		1/10/2023	MKLEPADLO	
&MPB+V1GL1UQ54/3	Parts list : FES.534663 - FES.534663		1/10/2023	MKLEPADLO	
&MPB+V1GL1UQ56/1	Parts list : FES.51E-F33GCQPNMKB-S-UL1+GS2GZBA & 45PN-R-Z-LSMX-BU-EL - FES.539212		1/10/2023	MKLEPADLO	
&MPB+V1GL1UQ57/1	Parts list : FES.51E-F33GCQPNMKB-S-UL1+GS2GZBA & 45PN-R-Z-LSMX-BU-JL - FES.539212		1/10/2023	MKLEPADLO	
&MPB+V1GL2UQ51/1	Parts list : FES.51E-F33GCQPNMKBNMKB-S-UL1+GS2GZBA & 45PN-R-Z-LSMX-4BU-3E5SA - FES.534663		1/10/2023	MKLEPADLO	
&MPB+V1GL2UQ51/2	Parts list : FES.534663 - FES.560727		1/10/2023	MKLEPADLO	
&MPB+V1GL2UQ51/3	Parts list : FES.534663 - FES.534663		1/10/2023	MKLEPADLO	
&MPB+V1GL17UQ51/1	Parts list : FES.51E-F33GCQPNMKBNMKBNMKB-S-UL1+GS2GZBA & 45PN-R-Z-LSMX-BBU-4J - FES.539156		1/10/2023	MKLEPADLO	
&MPB+V1PF1/1	Parts list : FES.51E-F33GCQPNMKB-S-UL1+GS2GZBA & 45PN-R-Z-LSMX-BU-JL - FES.539212		1/10/2023	MKLEPADLO	
&MPB+V1UQ51/1	Parts list : FES.51E-F33GCQPNMKBNMKBNMKB-S-UL1+GS2GZBA & 45PN-R-Z-LSMX-5BU-10J - FES.534663		1/10/2023	MKLEPADLO	
&MPB+V1UQ52/1	Parts list : FES.51E-F33GCQPNMKBNMKBNMKB-S-UL1+GS2GZBA & 45PN-R-Z-LSMX-5BU-10J - FES.534663		1/10/2023	MKLEPADLO	
&MPB+V1UQ52/2	Parts list : FES.534663 - FES.534663		1/10/2023	MKLEPADLO	
&MPB+V1UQ52/3	Parts list : FES.539156 - FES.534663		1/10/2023	MKLEPADLO	
&MPB+V1UQ52/4	Parts list : FES.534663 - FES.539212		1/10/2023	MKLEPADLO	

Date	1/10/2023	Volvo Trucks North America	Valiant TMS	Table of contents : &MFS=V1UQ55UQ3+V1UQ55/1	Drawing name:	=		
Ed.	MKLEPADLO	P6700 Bodyside LH - Robot Cell 2V09	Scale 1:1	- &MPB+V1UQ52/4	=2V09&MFS-PNEU	+		
Appr					Document type:	Project nr:	Page	12
Modification	Date	Name	Original	Replacement of	Replaced by	MAB	22-16150	404

A1
 535031
 535025
 541681
 537133
 8035544
 572577
 8030308

From drop point

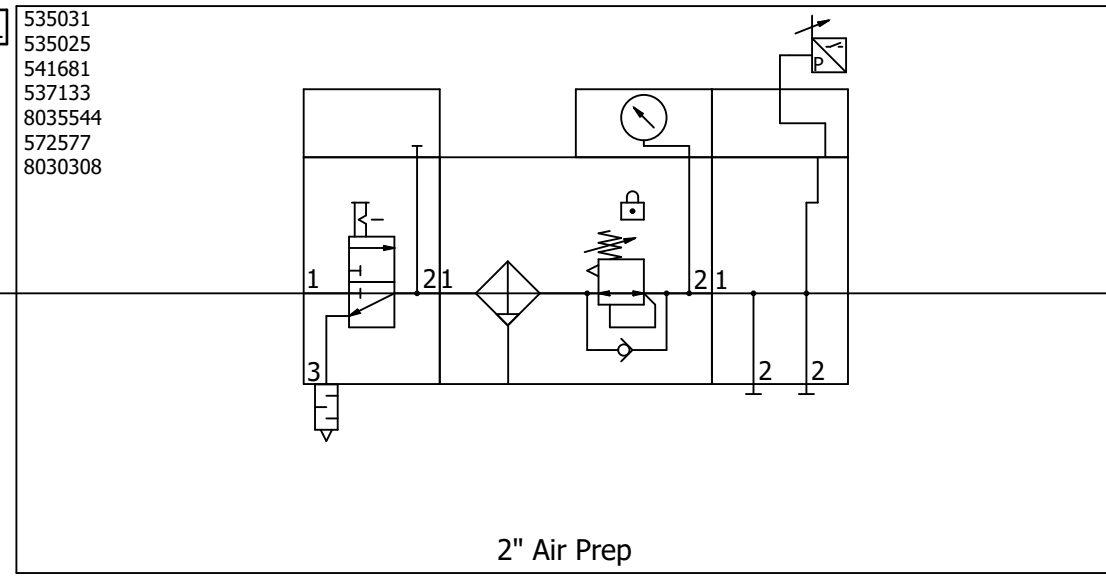

2" Air Prep

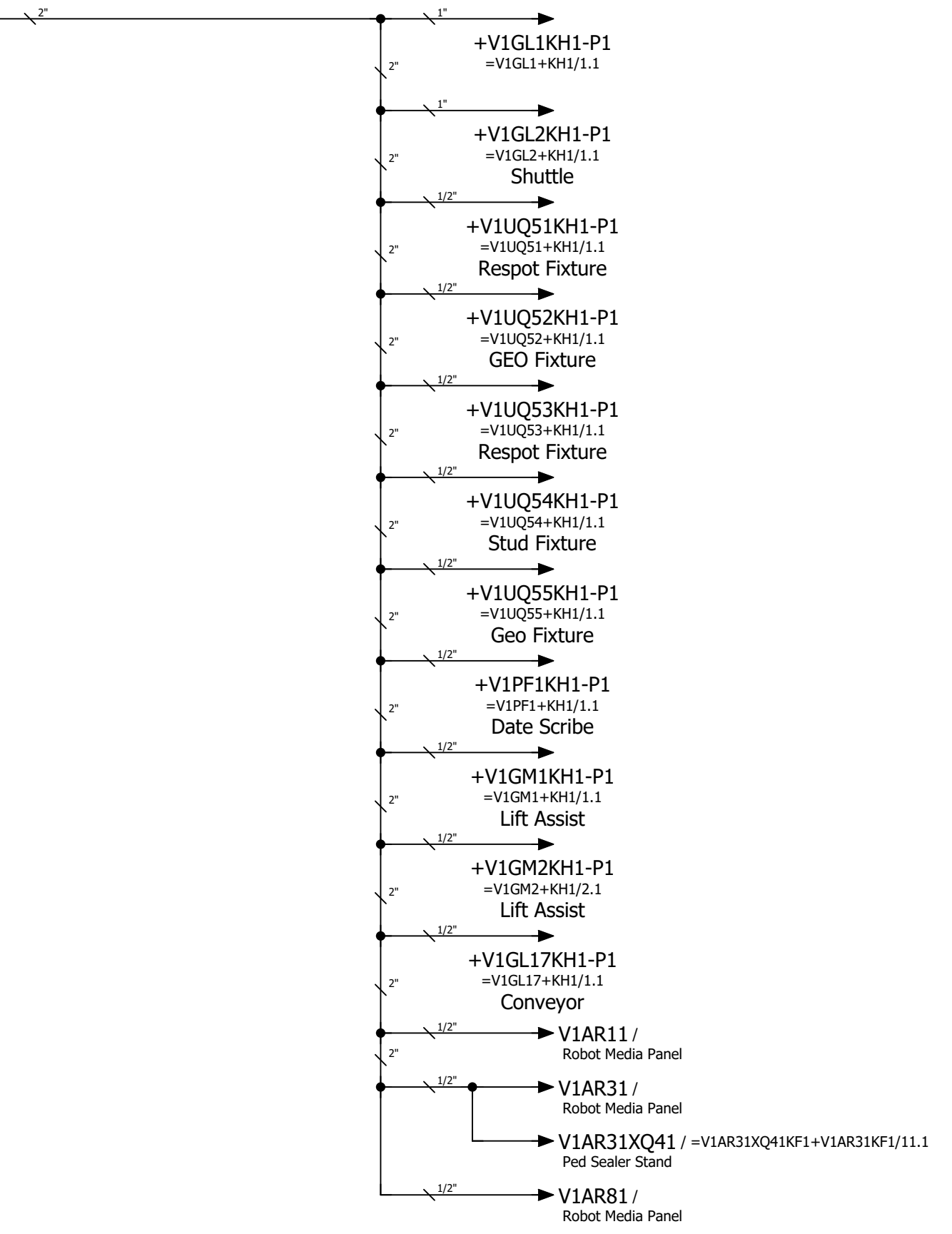

=V1AR11UQ41KF1+V1AR11UQ41/1

&MAB+/13			Date 1/9/2023 Ed. MKLEPADLO Appr.		Volvo Trucks North America P6700 Bodyside LH - Robot Cell 2V09 Replacement of		Valiant TMS Scale 1:1		Incoming air supply		Drawing name: =2V09&MFS-PNEU Document type: MFS		= KH0 + KH0		Project nr: 22-16150		Page 1 404	
----------	--	--	---	--	---	--	--------------------------	--	---------------------	--	---	--	----------------	--	-------------------------	--	---------------	--

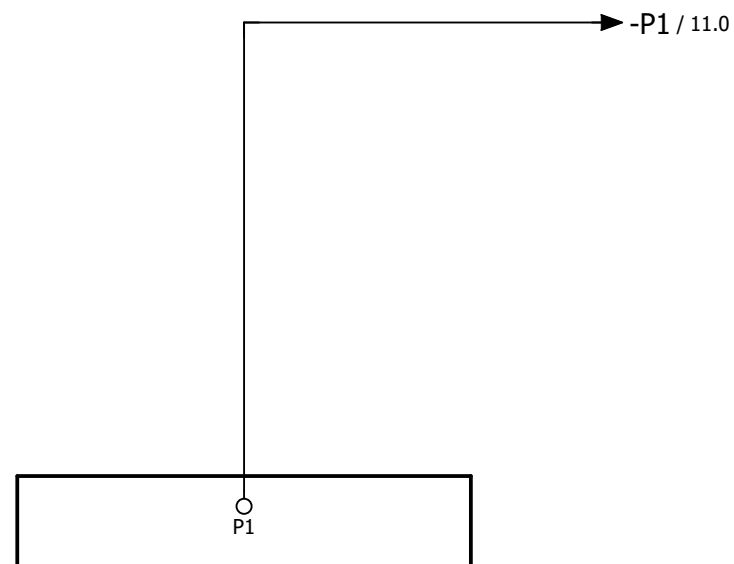

=KH0+KH0/1

		Date	1/9/2023	Volvo Trucks North America			Valiant TMS	AIR SUPPLY GRIPPER	Drawing name:		= V1AR11UQ41KF1
		Ed.	MKLEPADLO	P6700 Bodyside LH - Robot Cell 2V09					=2V09&MFS-PNEU		+ V1AR11UQ41
Modification	Date	Name	Original	Replacement of	Replaced by		Scale 1:1		Document type:	Project nr:	Page
									MFS	22-16150	1
											404

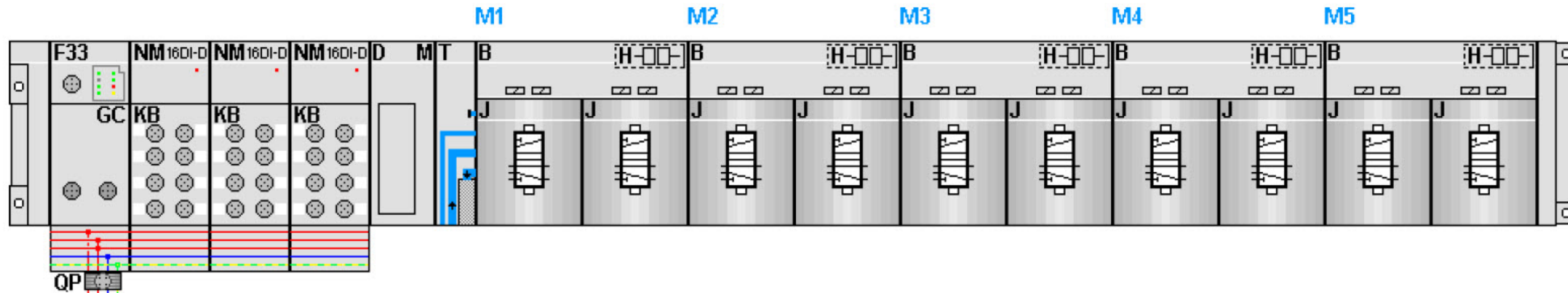

KF1.0

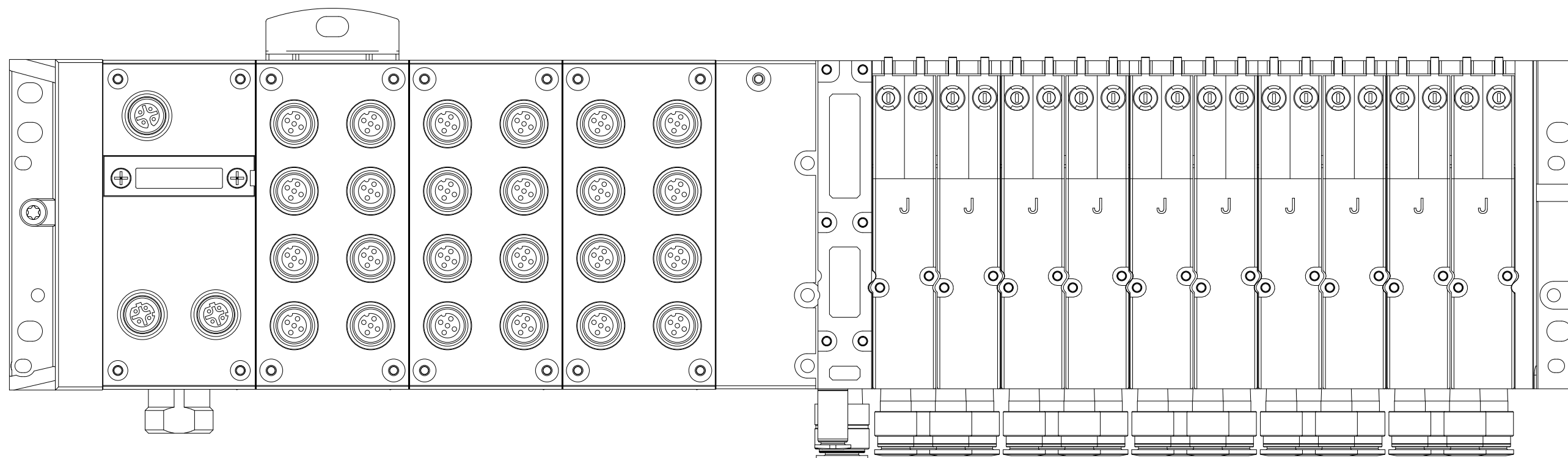

Date		1/9/2023		Volvo Trucks North America		Valiant TMS		AIR SUPPLY CONFIGURATION		Drawing name:		= V1AR11UQ41KF1	
Ed.		MKLEPADLO		P6700 Bodyside LH - Robot Cell 2V09		Scale 1:1				Document type:		+ V1AR11UQ41	
Appr		Original		Replacement of		Replaced by				Project nr:		Page	
Modification		Date		Name						MFS		5	
										22-16150		404	

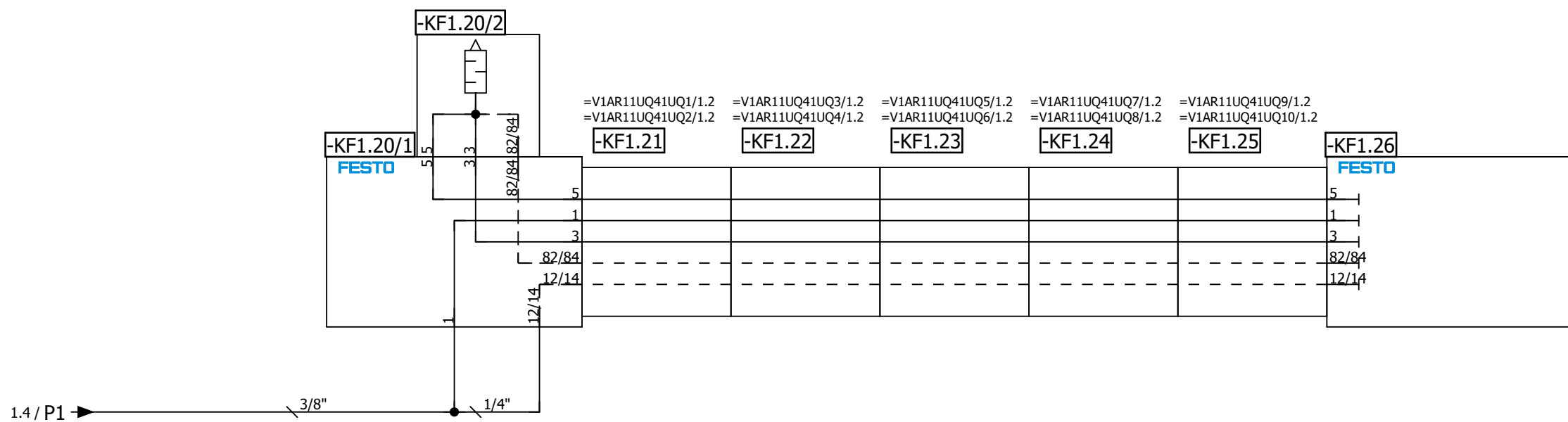
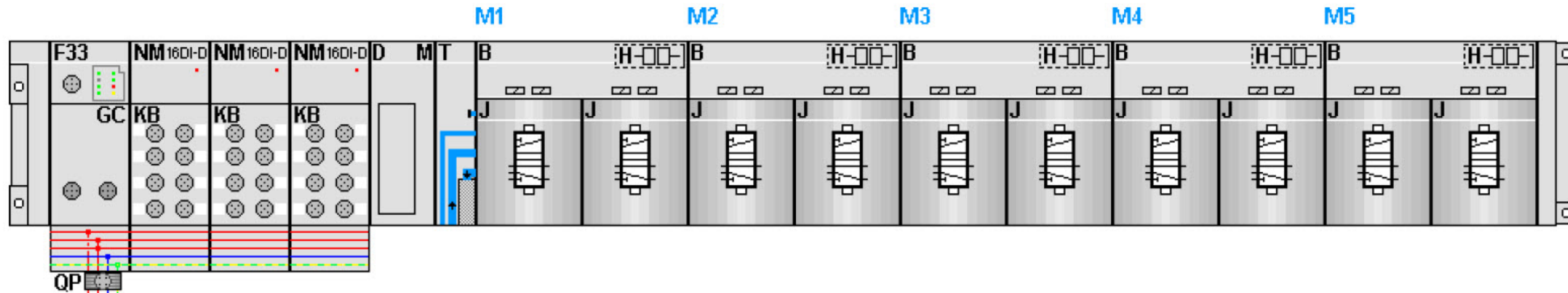

Date		1/9/2023	Volvo Trucks North America		Valiant TMS	AIR SUPPLY	Drawing name:		= V1AR11UQ41KF1			
Ed.		MKLEPADLO	P6700 Bodyside LH - Robot Cell 2V09				=2V09&MFS-PNEU		+ V1AR11UQ41			
Appr			Replacement of		Scale 1:1	Document type:		MFS	Project nr:	22-16150	Page	11
Original			Replaced by									404

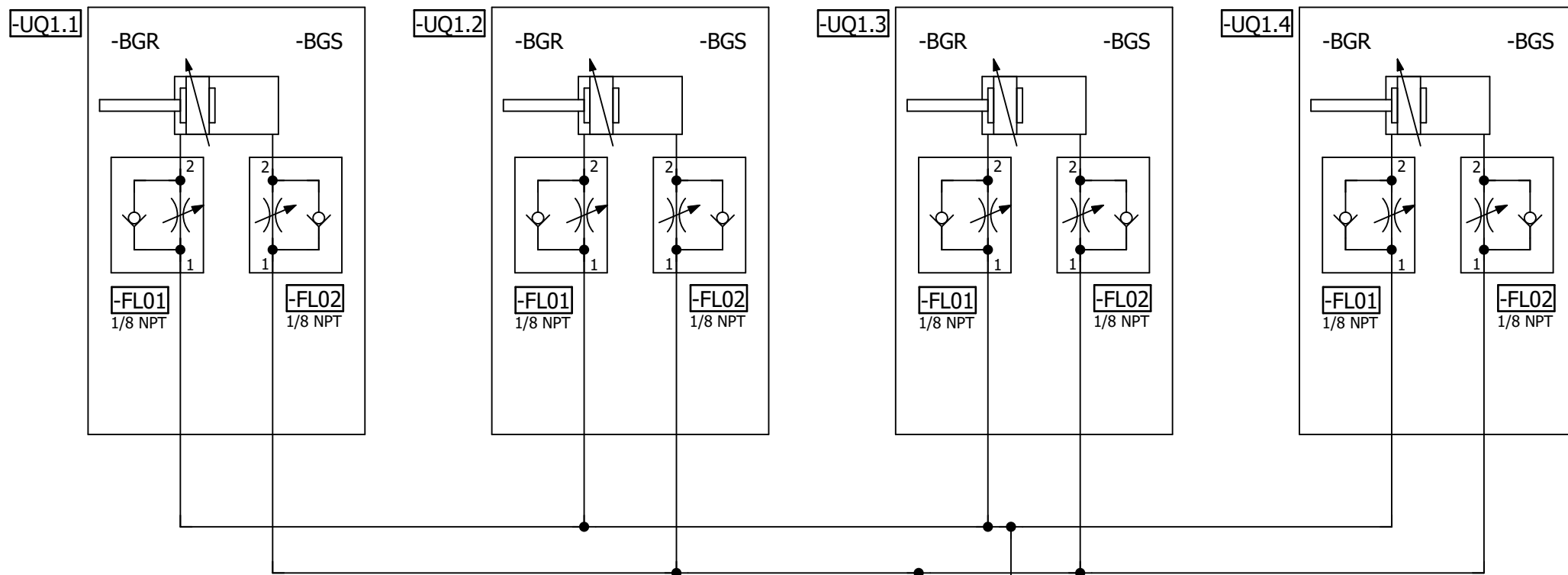

=V1AR11UQ41KF1

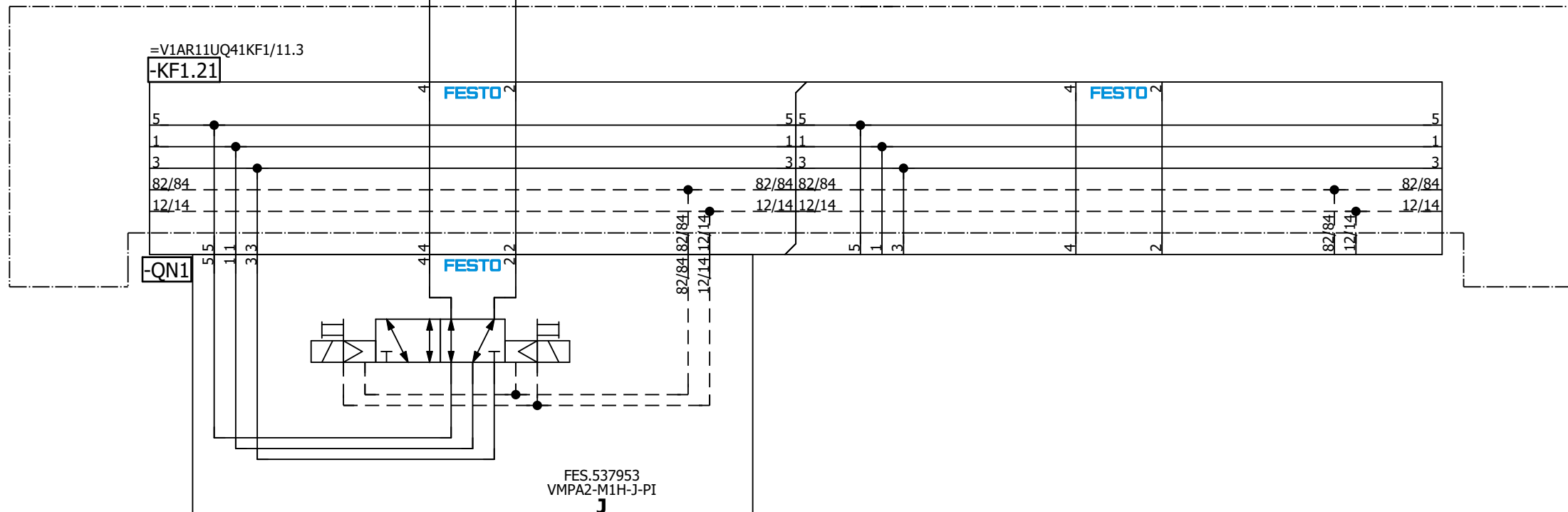

=V1AR11UQ41
-UQ1-QN1.1
Shot Pins 1
(RST)

=V1AR11UQ41
-UQ1-QN1.2
Shot Pins 1
(SET)

=V1AR11UQ41KF1/11

=V1AR11UQ41UQ2/1

Date		1/9/2023	Volvo Trucks North America		Valiant TMS		Shot Pins 1		Drawing name:		= V1AR11UQ41UQ1	
Ed.		MKLEPADLO	P6700 Bodyside LH - Robot Cell 2V09		Scale 1:1				=2V09&MFS-PNEU		+ V1AR11UQ41	
Appr			Replacement of		Replaced by				Document type:		Project nr:	
Original									MFS		22-16150	
Modification		Date	Name		Original						Page	
											1	
											404	

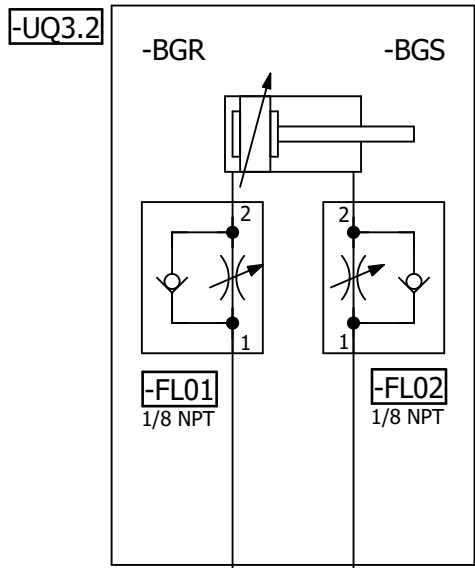
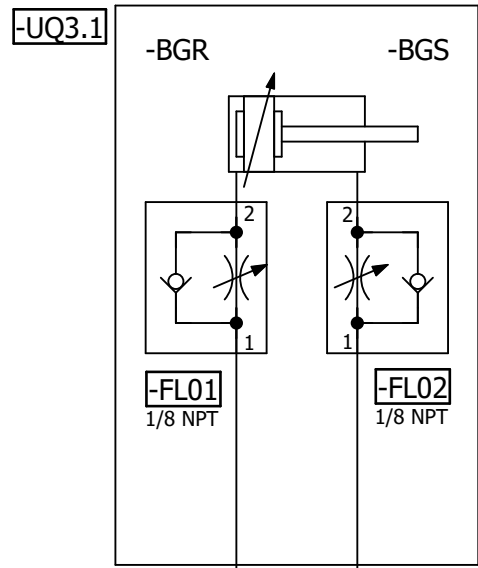

=V1AR11UQ41KF1

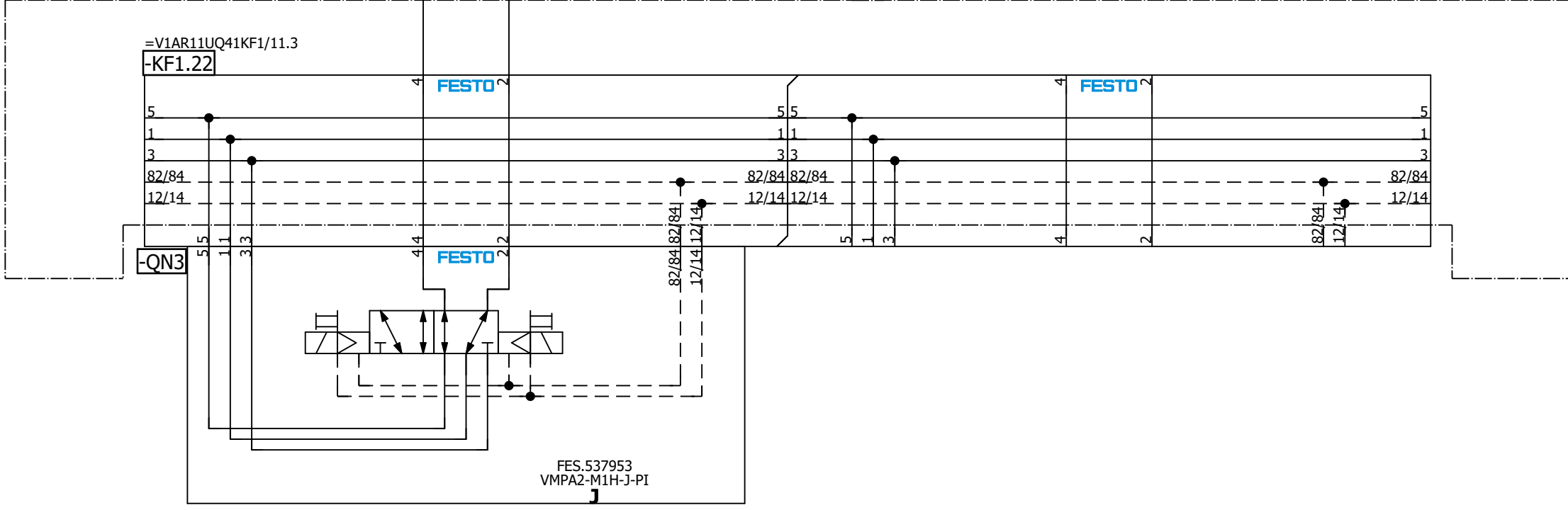

=V1AR11UQ41
-UQ3-QN3.1
Clamps 3
(RST)

=V1AR11UQ41
-UQ3-QN3.2
Clamps 3
(SET)

=V1AR11UQ41UQ2/1

=V1AR11UQ41UQ4/1

Date: 1/9/2023		Volvo Trucks North America		Valiant TMS		Drawing name: =2V09&MFS-PNEU		= V1AR11UQ41UQ3	
Ed.: MKLEPADLO		P6700 Bodyside LH - Robot Cell 2V09		Clamps 3		Document type: MFS		+ V1AR11UQ41	
Appr:		Replacement of		Scale 1:1		Project nr: 22-16150		Page 1	
Original		Replaced by						404	

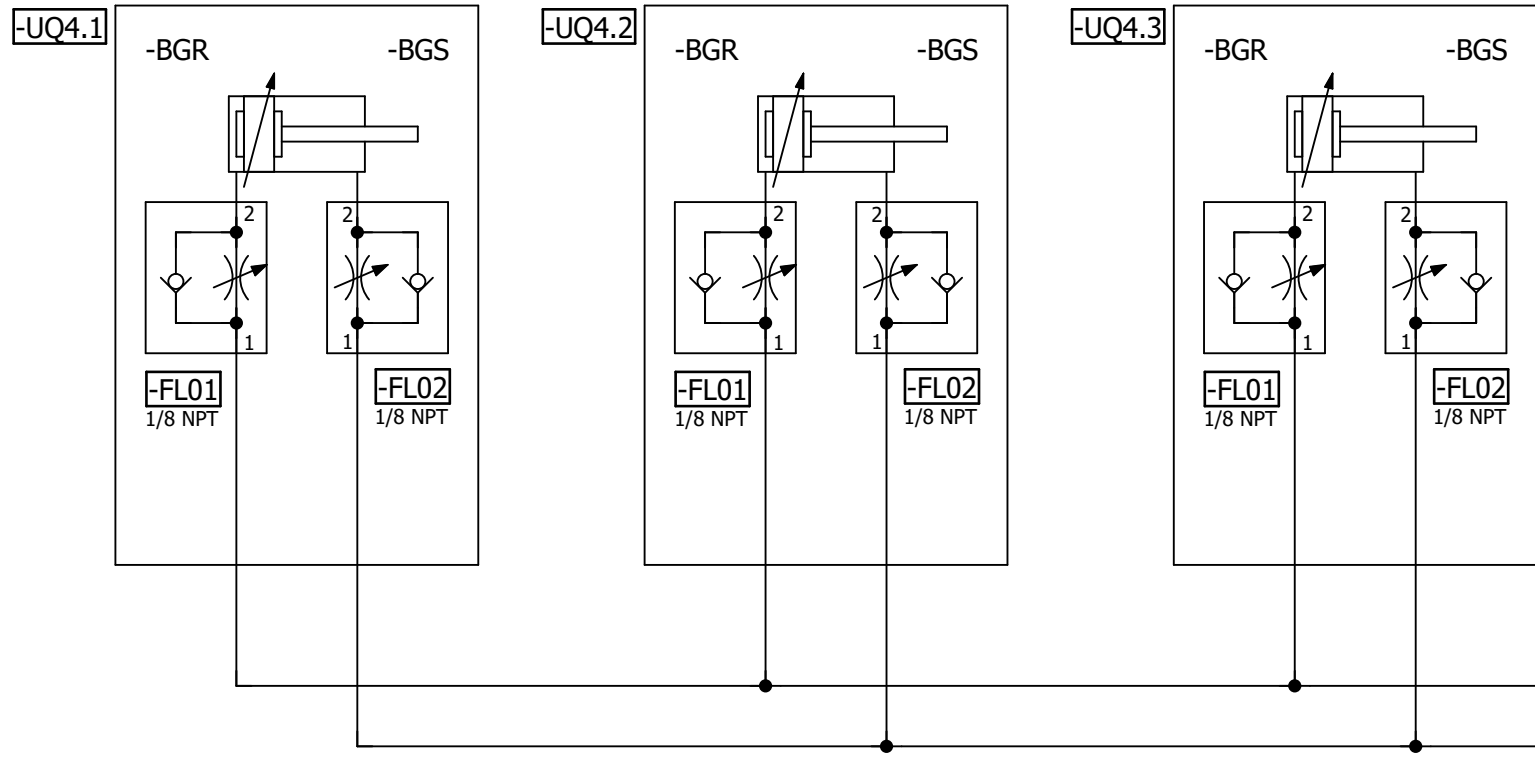

=V1AR11UQ41KF1

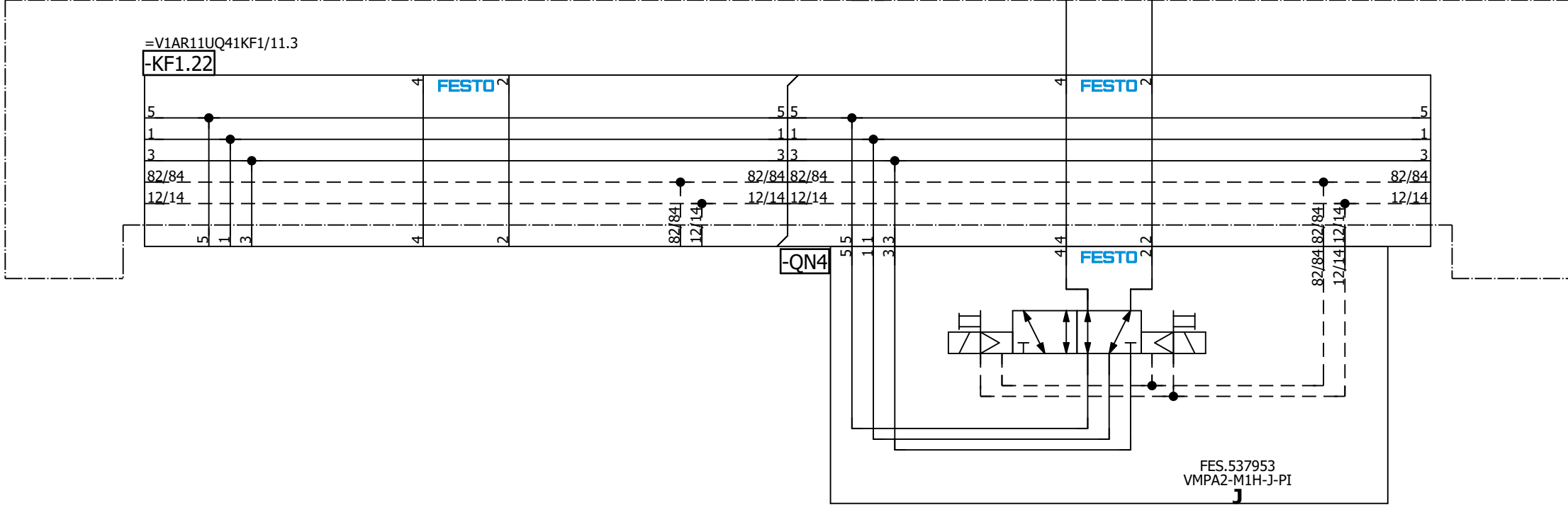

=V1AR11UQ41
-UQ4-QN4.1
Clamps 4
(RST)

=V1AR11UQ41
-UQ4-QN4.2
Clamps 4
(SET)

=V1AR11UQ41UQ5/1

=V1AR11UQ41UQ3/1

			Date	1/9/2023	Volvo Trucks North America		Valiant TMS	Clamps 4	Drawing name: =2V09&MFS-PNEU	= V1AR11UQ41UQ4 + V1AR11UQ41
			Ed.	MKLEPADLO	P6700 Bodyside LH - Robot Cell 2V09				Document type: MFS	Project nr: 22-16150
Modification	Date	Name	Original		Replacement of	Replaced by	Scale 1:1			Page 1 404

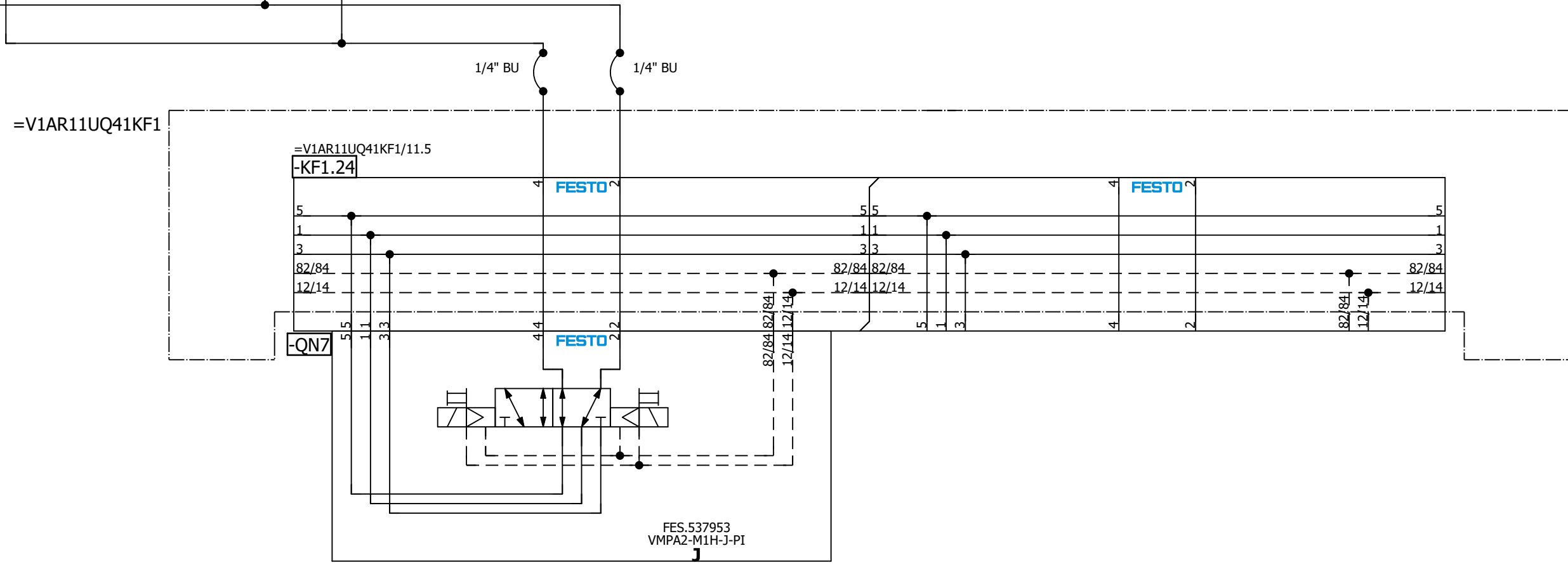
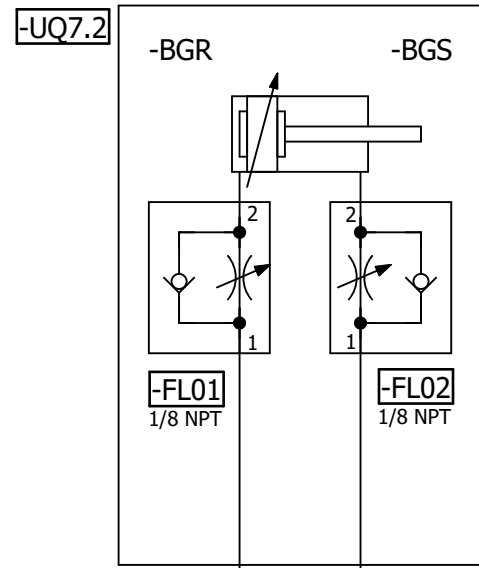
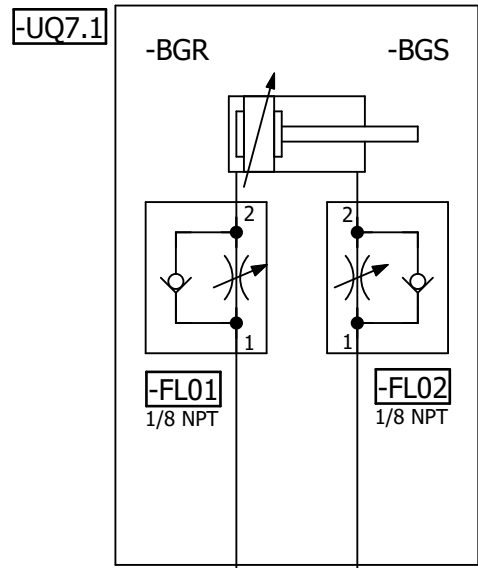

=V1AR11UQ41
-UQ7-QN7.1
Clamps 7
(RST)

=V1AR11UQ41
-UQ7-QN7.2
Clamps 7
(SET)

=V1AR11UQ41UQ6/1

=V1AR11UQ41UQ8/1

		Date	1/9/2023	Volvo Trucks North America		Valiant TMS		Clamps 7		Drawing name: =2V09&MFS-PNEU		= V1AR11UQ41UQ7 + V1AR11UQ41	
		Ed.	MKLEPADLO	P6700 Bodyside LH - Robot Cell 2V09				Scale 1:1		Document type: MFS		Project nr: 22-16150	
Modification	Date	Name	Original	Replacement of	Replaced by					Page 1		404	

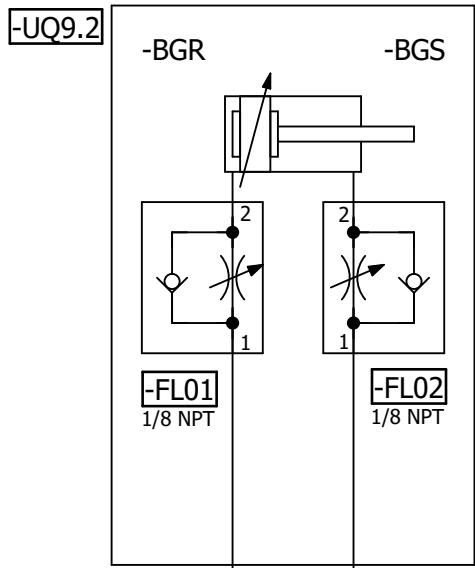
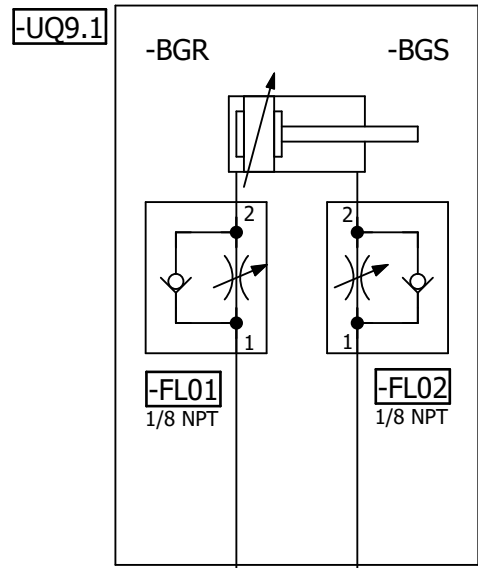

=V1AR11UQ41KF1

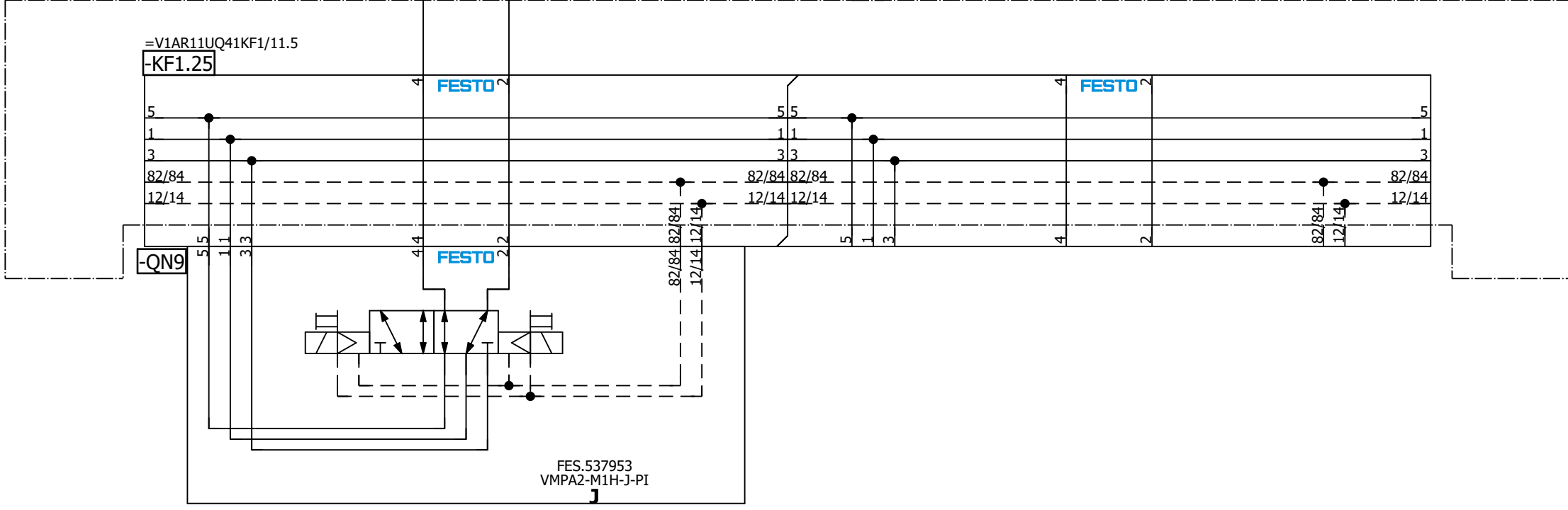

=V1AR11UQ41
 -UQ9-QN9.1
 Clamps 9
 (RST)

=V1AR11UQ41
 -UQ9-QN9.2
 Clamps 9
 (SET)

=V1AR11UQ41UQ8/1

=V1AR11UQ41UQ10/1

Date: 1/9/2023		Volvo Trucks North America		Valiant TMS		Clamps 9		Drawing name: =2V09&MFS-PNEU		= V1AR11UQ41UQ9	
Ed.: MKLEPADLO		P6700 Bodyside LH - Robot Cell 2V09		Scale 1:1				Document type: MFS		+ V1AR11UQ41	
Appr:		Replacement of		Replaced by				Project nr: 22-16150		Page 1	
Original										404	

=V1AR11UQ41KF1

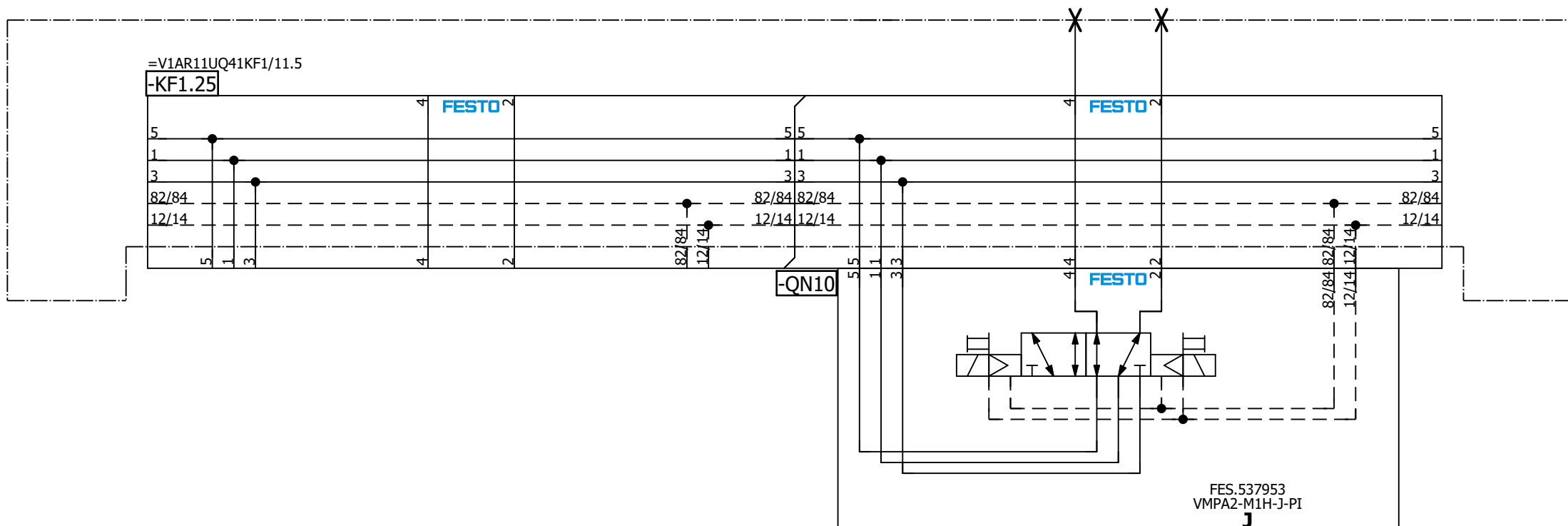

=V1AR11UQ41
-UQ10-QN10.1
Spare
(RST)

=V1AR11UQ41
-UQ10-QN10.2
Spare
(SET)

=V1AR31UQ41KF1+.AR31UQ41/1

=V1AR11UQ41UQ9/1

Date		1/9/2023		Volvo Trucks North America		Valiant TMS		Spare		Drawing name:		= V1AR11UQ41UQ10	
Ed.		MKLEPADLO		P6700 Bodyside LH - Robot Cell 2V09		Scale 1:1				Document type:		= V1AR11UQ41	
Appr.				Replacement of		Replaced by				Project nr:		Page	
Original										22-16150		1	
Modification		Date		Name		Original				MFS		404	

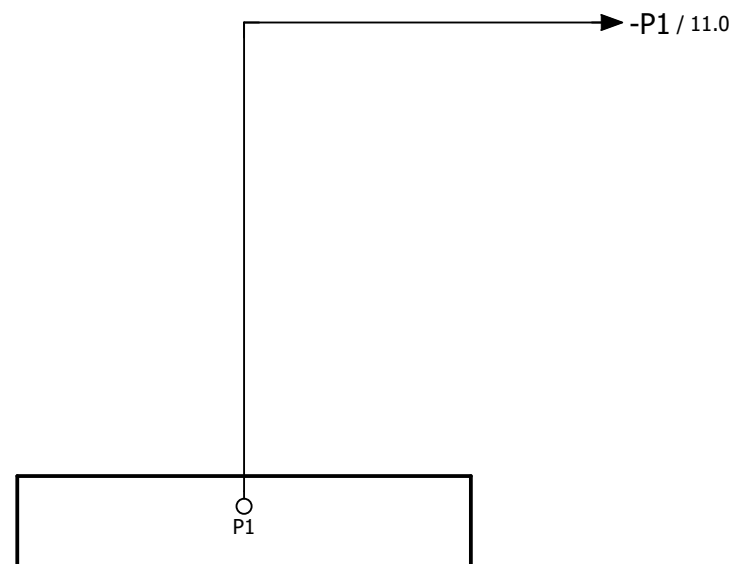

=V1AR11UQ41UQ10+.AR11UQ41/1

		Date	1/9/2023	Volvo Trucks North America			Valiant TMS	AIR SUPPLY GRIPPER	Drawing name: =2V09&MFS-PNEU		= V1AR31UQ41KF1	
		Ed.	MKLEPADLO	P6700 Bodyside LH - Robot Cell 2V09					Document type: MFS		Project nr: 22-16150	
Modification	Date	Name	Original	Replacement of	Replaced by	Scale 1:1						404

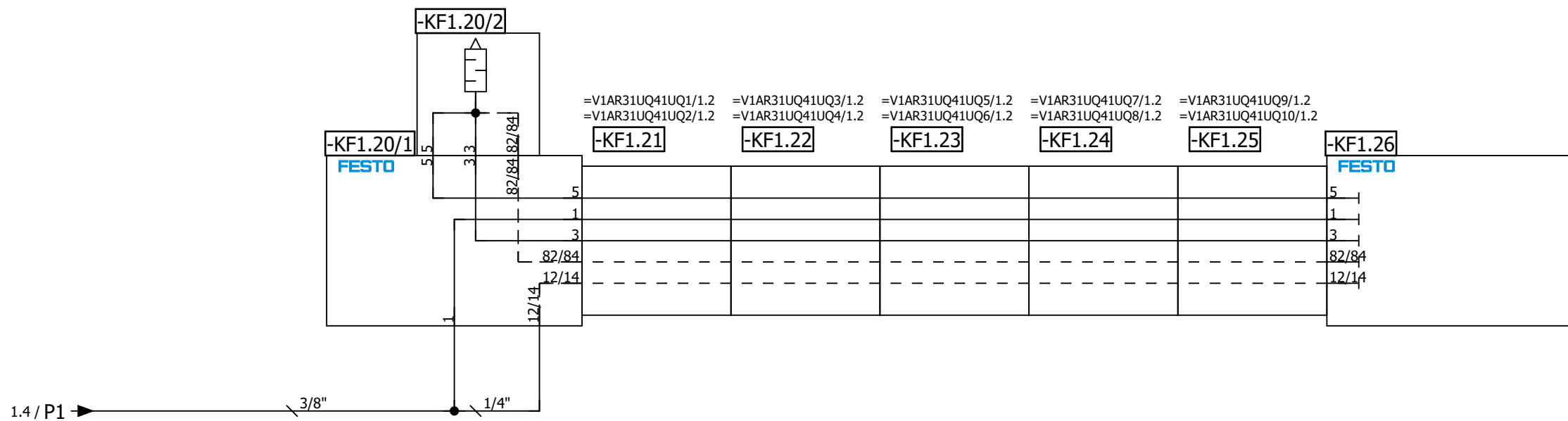
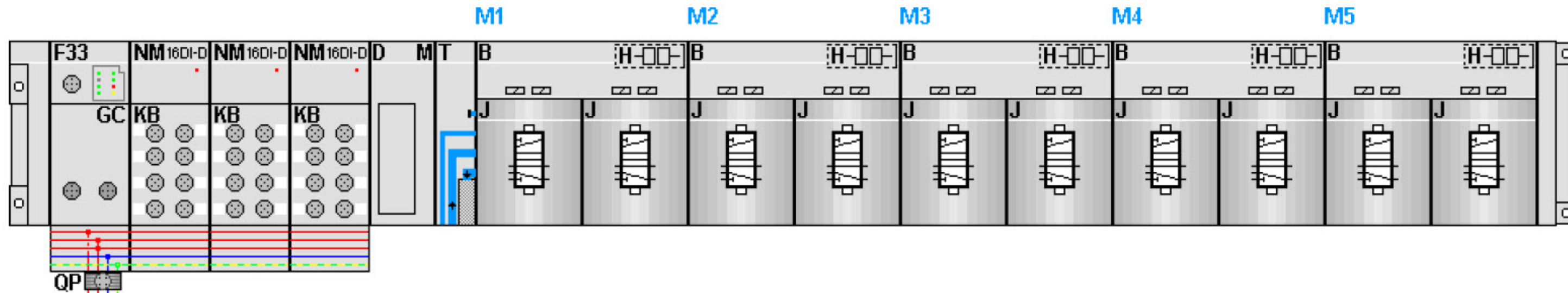

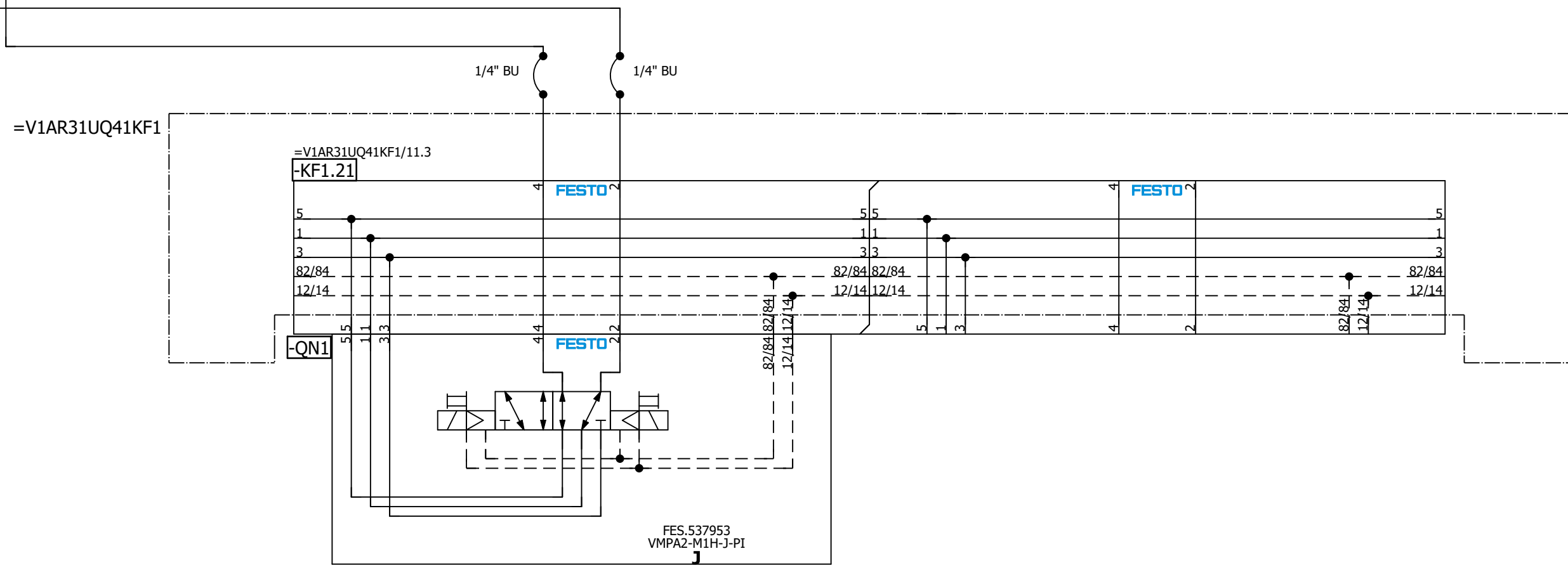
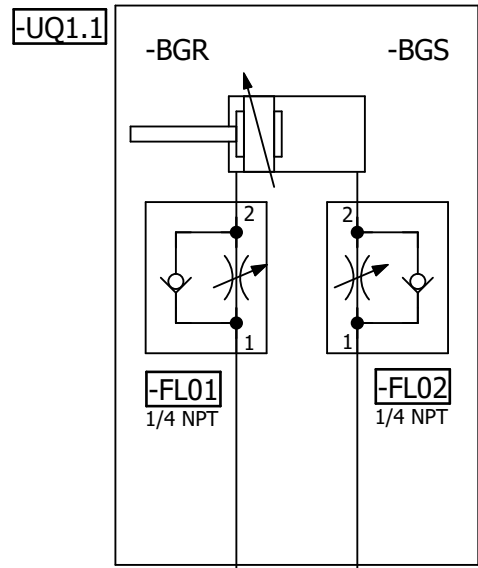

=V1AR31UQ41
-UQ1-QN1.1
Shot Pin 1
(RST)

=V1AR31UQ41
-UQ1-QN1.2
Shot Pin 1
(SET)

=V1AR31UQ41KF1/11

=V1AR31UQ41UQ2/1

			Date	1/9/2023	Volvo Trucks North America		Valiant TMS	Shot Pin 1	Drawing name: =2V09&MFS-PNEU	= V1AR31UQ41UQ1 + V1AR31UQ41
			Ed.	MKLEPADLO	P6700 Bodyside LH - Robot Cell 2V09		Scale 1:1		Document type: MFS	Project nr: 22-16150
Modification	Date	Name	Original		Replacement of	Replaced by				Page 1
										404

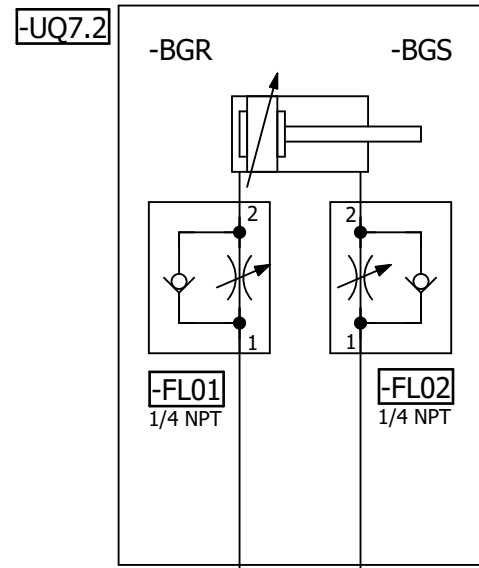
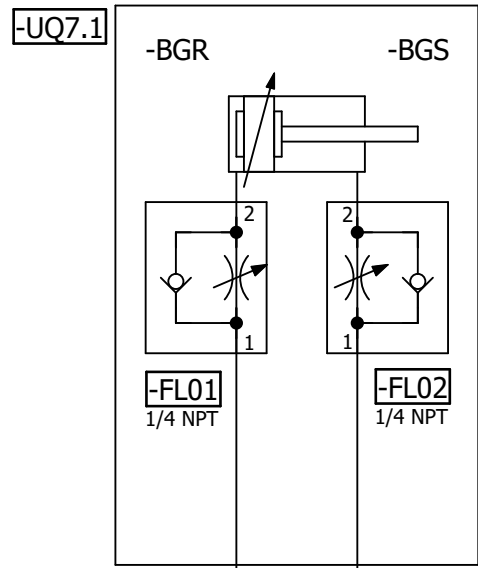

=V1AR31UQ41KF1

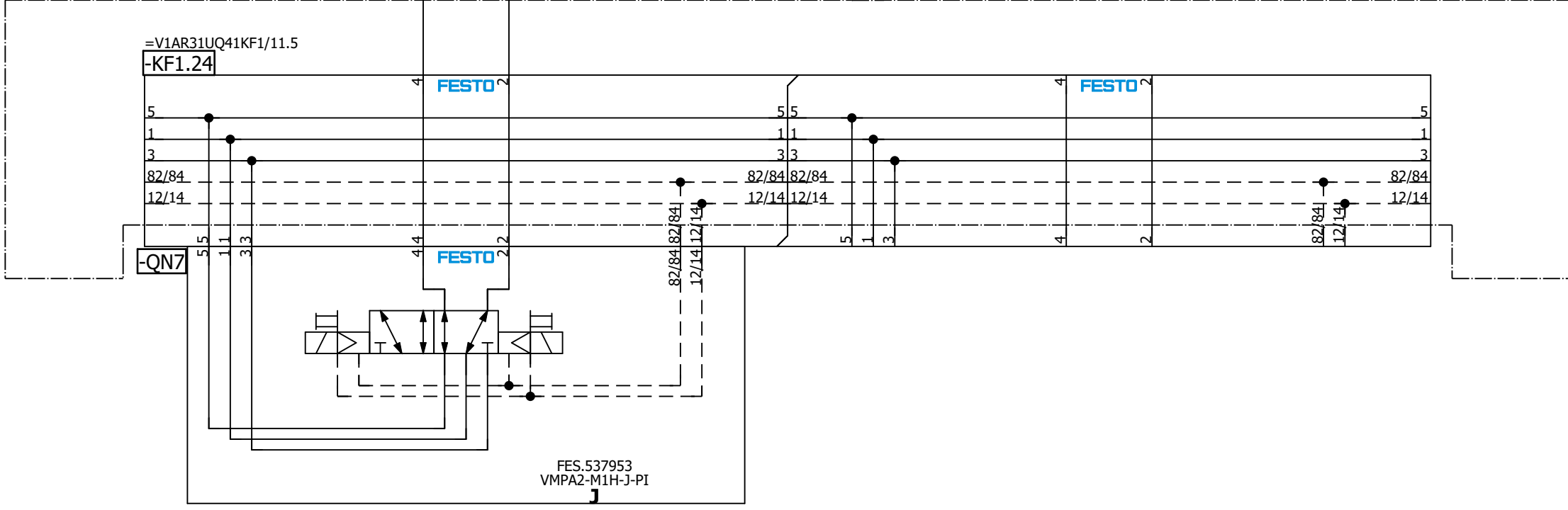

=V1AR31UQ41
 -UQ7-QN7.1
 Clamps 7
 (RST)

=V1AR31UQ41
 -UQ7-QN7.2
 Clamps 7
 (SET)

=V1AR31UQ41UQ6/1

=V1AR31UQ41UQ8/1

Date		1/9/2023		Volvo Trucks North America		Valiant TMS		Clamps 7		Drawing name:		= V1AR31UQ41UQ7	
Ed.		MKLEPADLO		P6700 Bodyside LH - Robot Cell 2V09		Scale 1:1				Document type:		= 2V09&MFS-PNEU	
Appr				Replacement of		Replaced by				Project nr:		22-16150	
Modification		Date		Name		Original				Page		1	
										MFS		404	

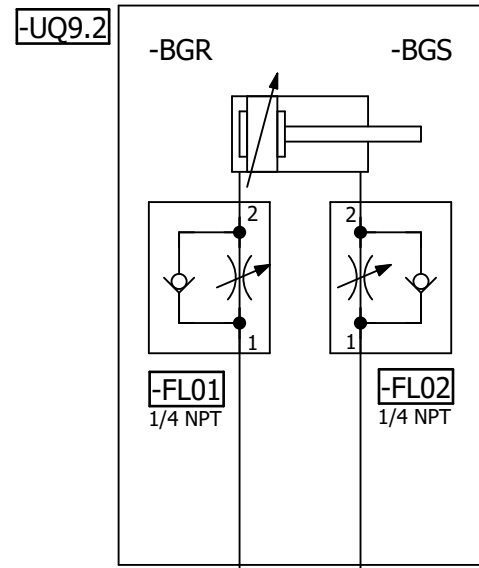
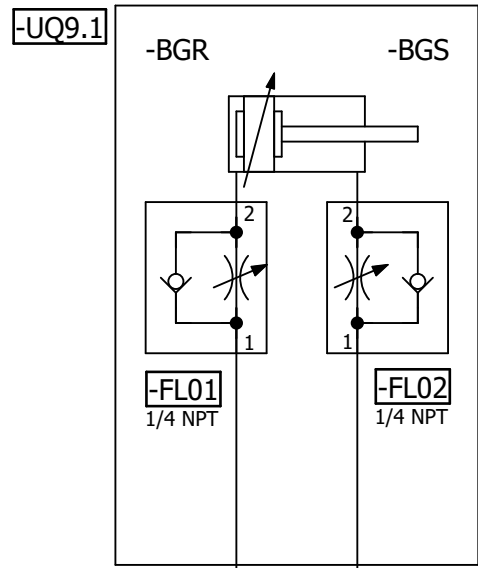

=V1AR31UQ41KF1

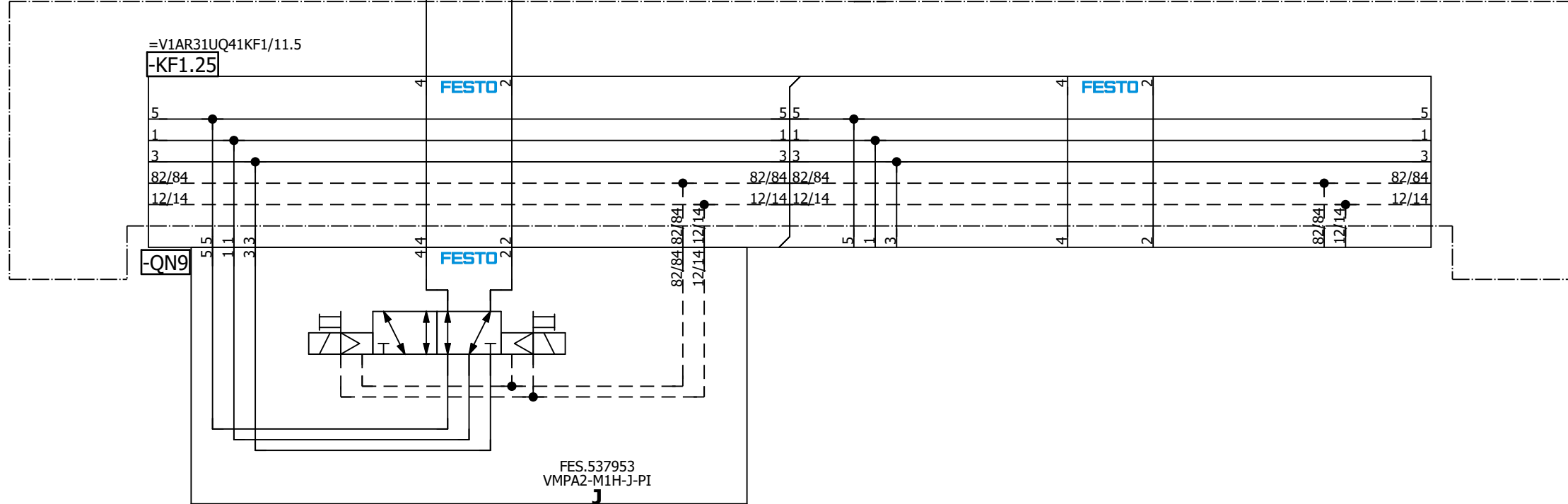

=V1AR31UQ41
-UQ9-QN9.1
Clamps 9
(RST)

=V1AR31UQ41
-UQ9-QN9.2
Clamps 9
(SET)

=V1AR31UQ41UQ8/1

=V1AR31UQ41UQ10/1

			Date	1/9/2023	Volvo Trucks North America		Valiant TMS	Clamps 9	Drawing name:	= V1AR31UQ41UQ9	
			Ed.	MKLEPADLO	P6700 Bodyside LH - Robot Cell 2V09				=2V09&MFS-PNEU	+ V1AR31UQ41	
			Appr		Replacement of	Replaced by	Scale 1:1		Document type:	Project nr:	Page
Modification	Date	Name	Original						MFS	22-16150	1
											404

=V1AR31UQ41KF1

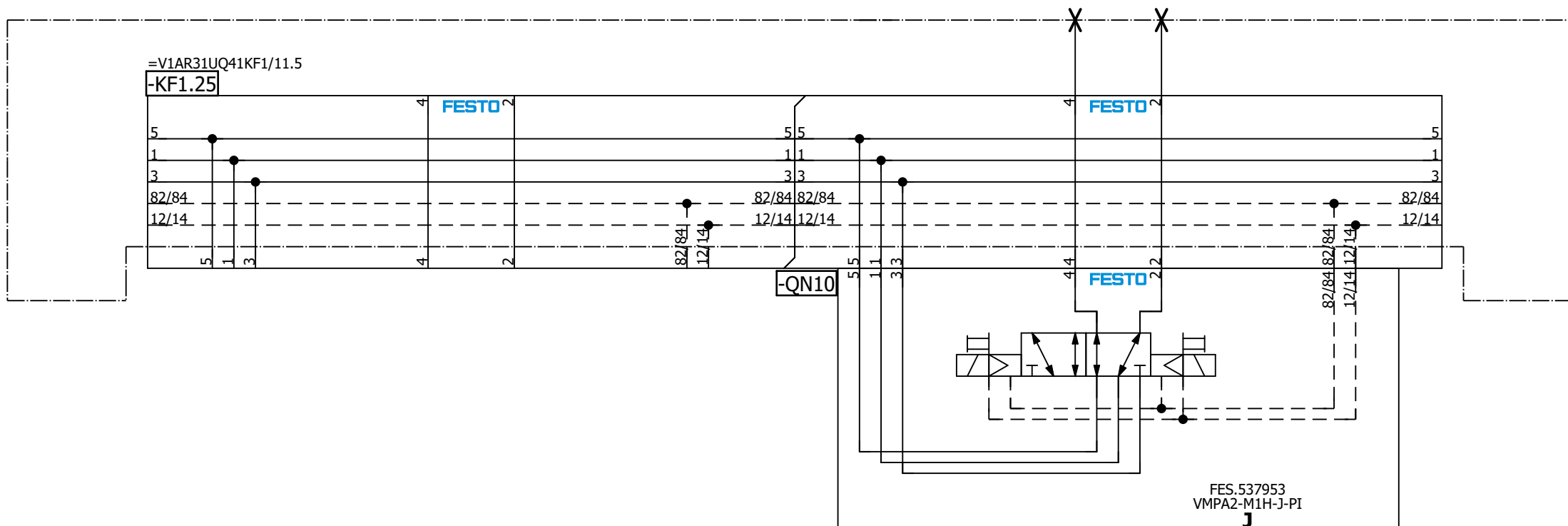

=V1AR31UQ41
-UQ10-QN10.1
Spare
(RST)

=V1AR31UQ41
-UQ10-QN10.2
Spare
(SET)

=V1AR31XQ41KF1+.AR31KF1/5

=V1AR31UQ41UQ9/1

Date		1/9/2023		Volvo Trucks North America		Valiant TMS		Spare		Drawing name:		= V1AR31UQ41UQ10	
Ed.		MKLEPADLO		P6700 Bodyside LH - Robot Cell 2V09		Scale 1:1				Document type:		= 2V09&MFS-PNEU	
Appr.				Replacement of		Replaced by				Project nr:		22-16150	
Modification		Date		Name		Original				Page		1	
										Page		404	

M1

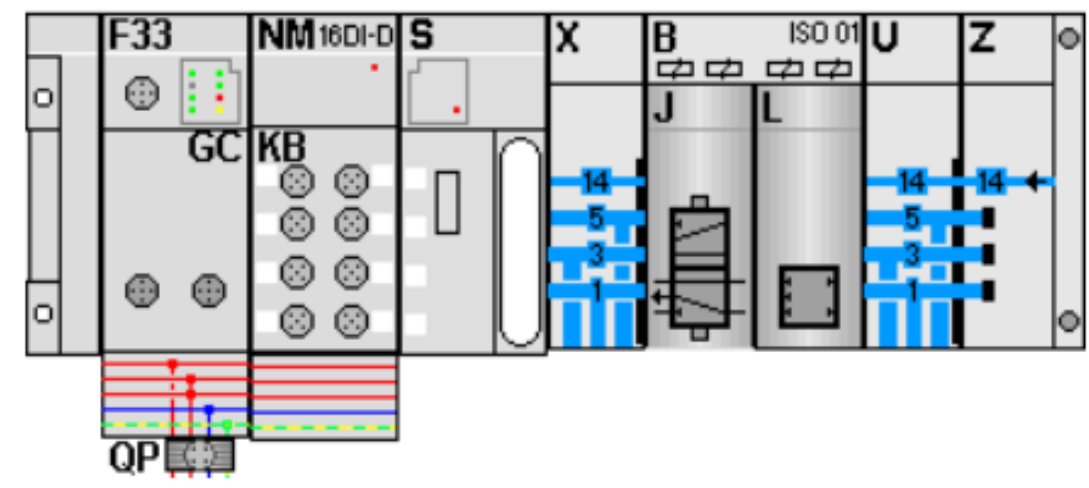

KF1.0

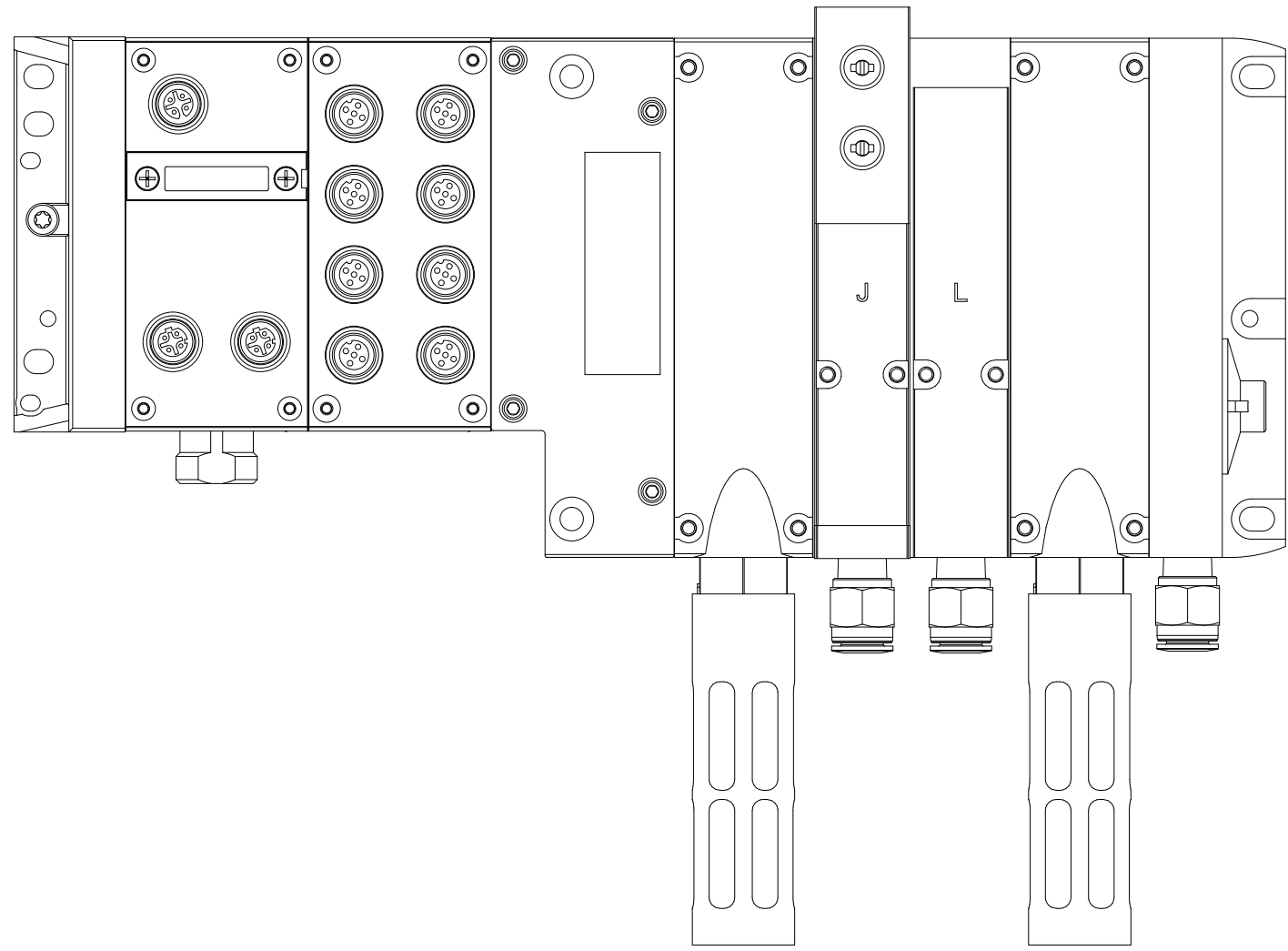

=V1AR31UQ41UQ10+.AR31UQ41/1

Volvo Trucks North America		Valiant TMS		AIR SUPPLY CONFIGURATION		Drawing name: =2V09&MFS-PNEU		= V1AR31XQ41KF1 + V1AR31KF1	
Date: 1/9/2023		Ed.: MKLEPADLO		P6700 Bodyside LH - Robot Cell 2V09		Document type: MFS		Project nr: 22-16150	
Appr:		Replacement of		Replaced by		Scale 1:1		Page 5	
Modification		Date		Name		Original		404	

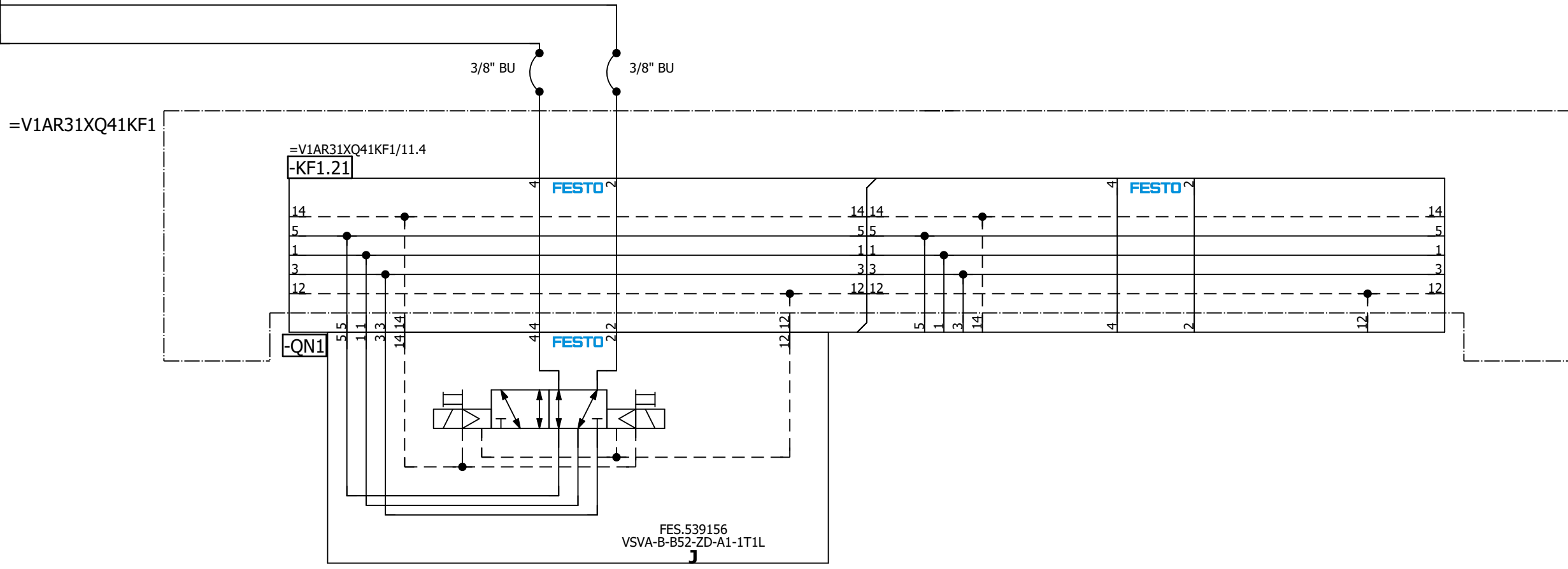
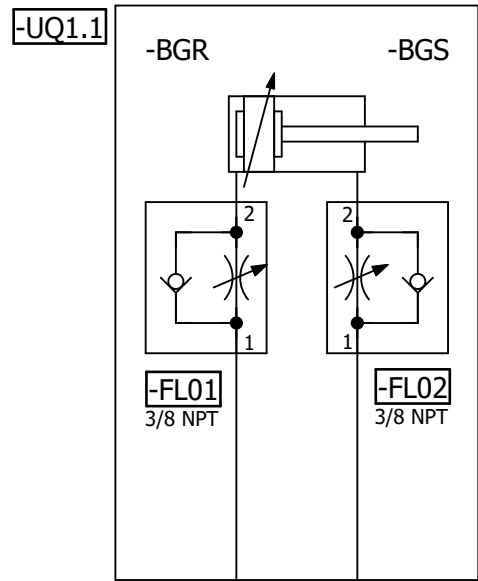

=V1AR31XQ41
-UQ1-QN1.1
Cylinder
(RST)

=V1AR31XQ41
-UQ1-QN1.2
Cylinder
(SET)

=V1AR31XQ41KF1/11

=V1AR31XQ41UQ2/1

Date		1/9/2023	Volvo Trucks North America		Valiant TMS	Cylinder	Drawing name:		= V1AR31XQ41UQ1
Ed.		MKLEPADLO	P6700 Bodyside LH - Robot Cell 2V09				=2V09&MFS-PNEU		+ V1AR31KF1
Appr			Replacement of		Scale 1:1		Document type:		MFS
Original			Replaced by				Project nr:		22-16150
Modification	Date	Name	Original				Page		1
									404

=V1AR31XQ41KF1

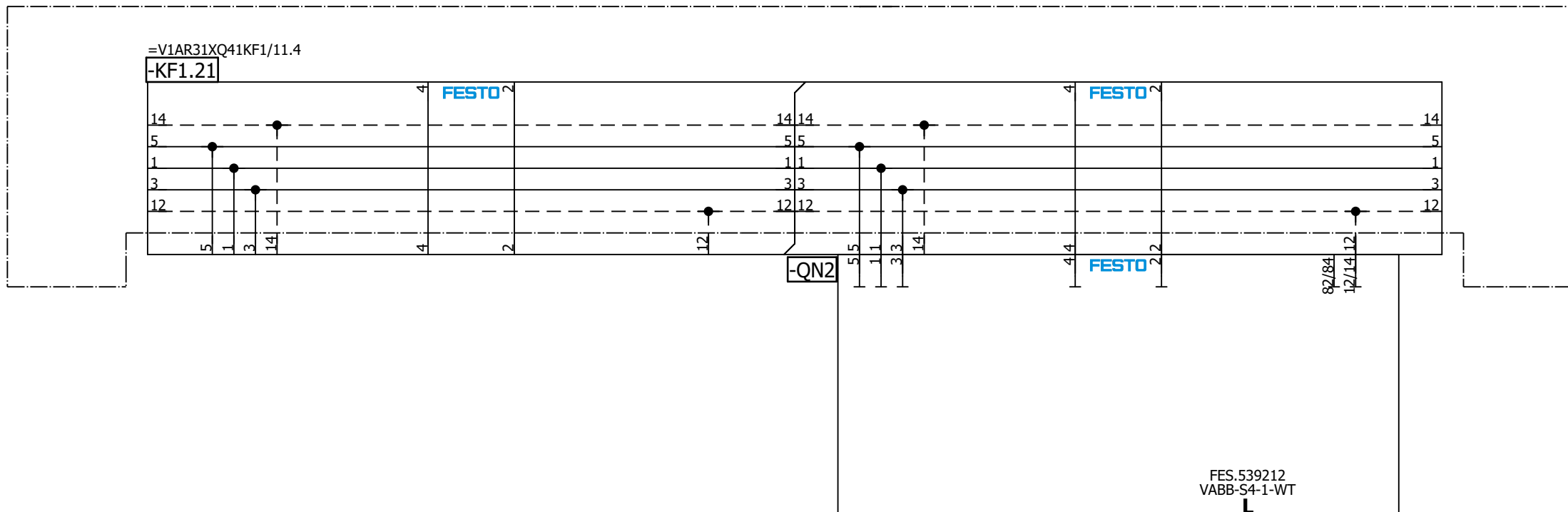

=V1AR31XQ41UQ1/1

=V1AR81UQ41KF1+.AR81UQ41/1

		Date	1/9/2023	Volvo Trucks North America			Valiant TMS	Spare	Drawing name: =2V09&MFS-PNEU		= V1AR31XQ41UQ2	
		Ed.	MKLEPADLO	P6700 Bodyside LH - Robot Cell 2V09					Document type: MFS		Project nr: 22-16150	
Modification	Date	Name	Original	Replacement of	Replaced by	Scale 1:1						Page 404

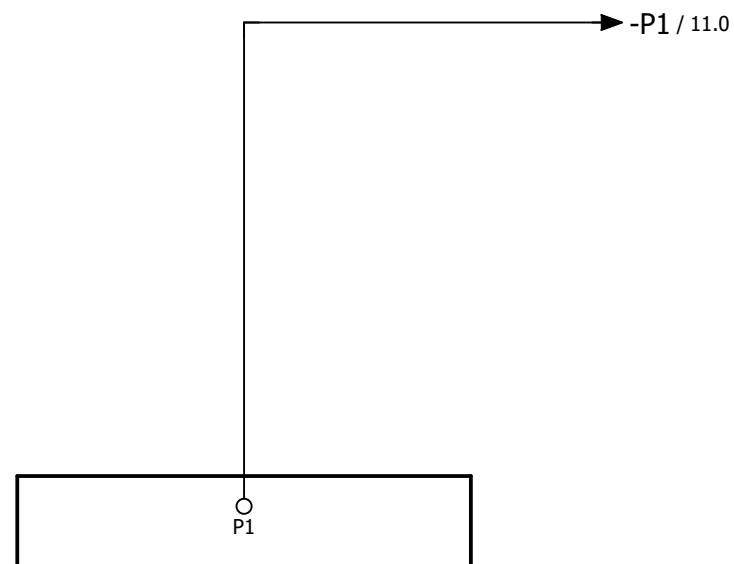

=V1AR31XQ41UQ2+.AR31KF1/1

		Date	1/9/2023	Volvo Trucks North America			Valiant TMS	AIR SUPPLY GRIPPER	Drawing name: =2V09&MFS-PNEU		= V1AR81UQ41KF1 + V1AR81UQ41	
		Ed.	MKLEPADLO	P6700 Bodyside LH - Robot Cell 2V09					Document type: MFS	Project nr: 22-16150	Page	1
Modification	Date	Name	Original	Replacement of	Replaced by		Scale 1:1					404

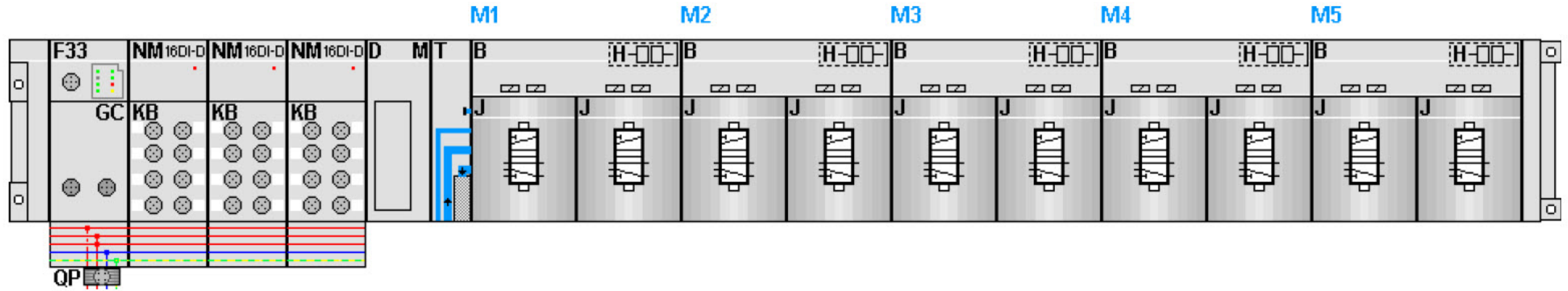

KF1.0

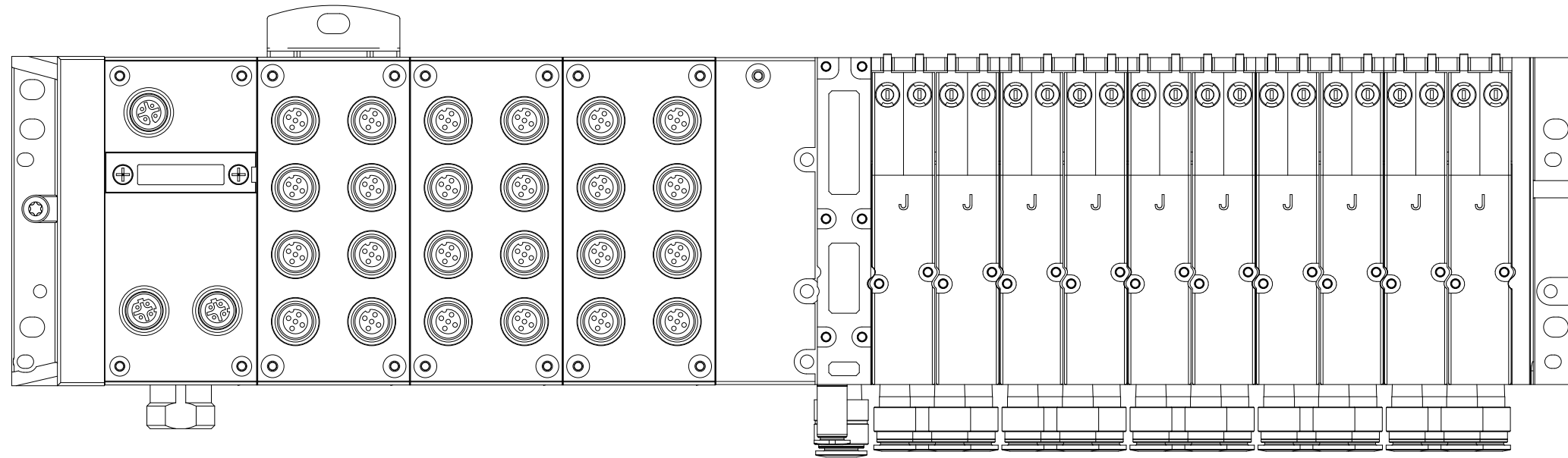

Date		1/9/2023		Volvo Trucks North America		Valiant TMS		AIR SUPPLY CONFIGURATION		Drawing name:		= V1AR81UQ41KF1	
Ed.		MKLEPADLO		P6700 Bodyside LH - Robot Cell 2V09		Scale 1:1				Document type:		+ V1AR81UQ41	
Appr				Replacement of		Replaced by				Project nr:		Page	
Original										22-16150		5	
Modification		Date		Name						MFS		404	

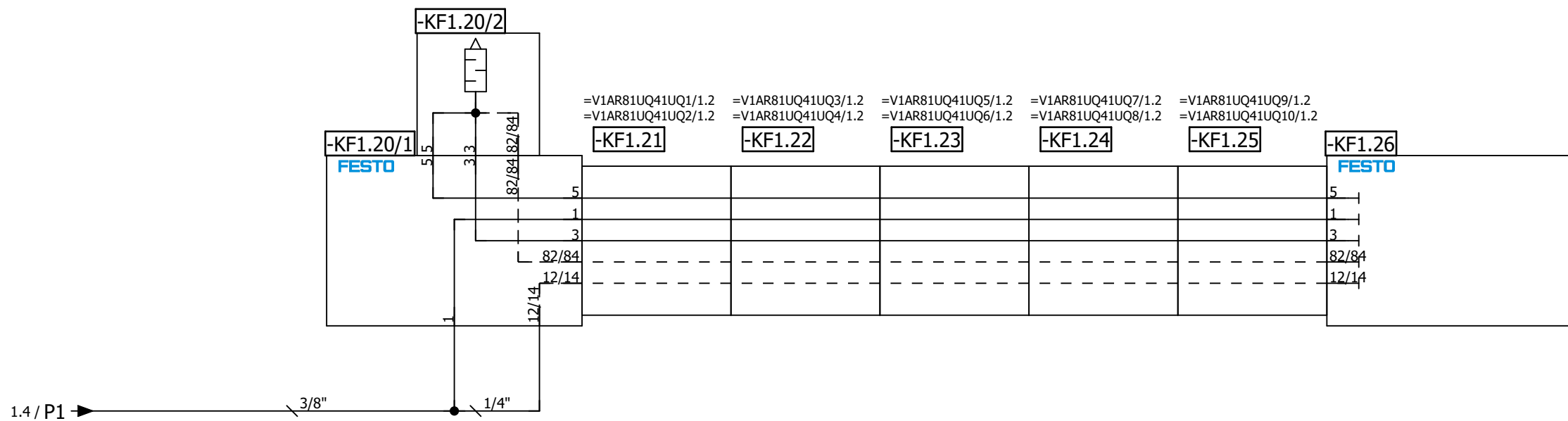
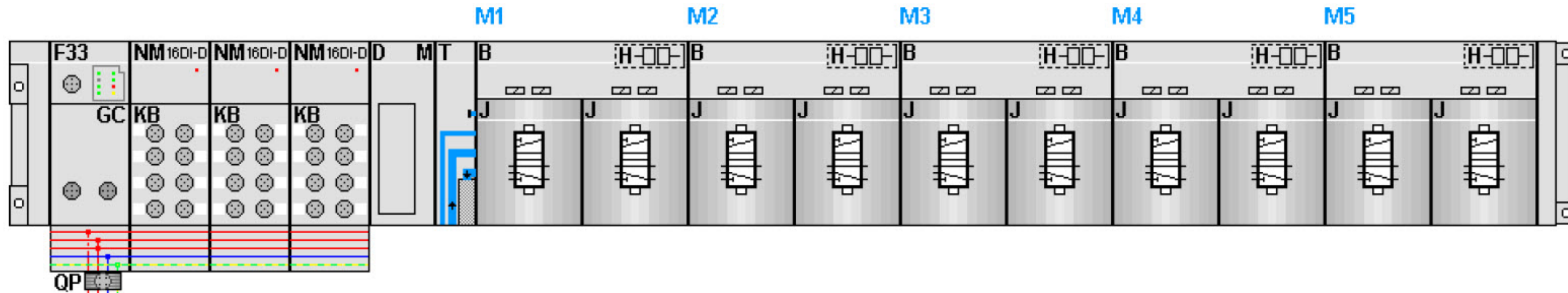

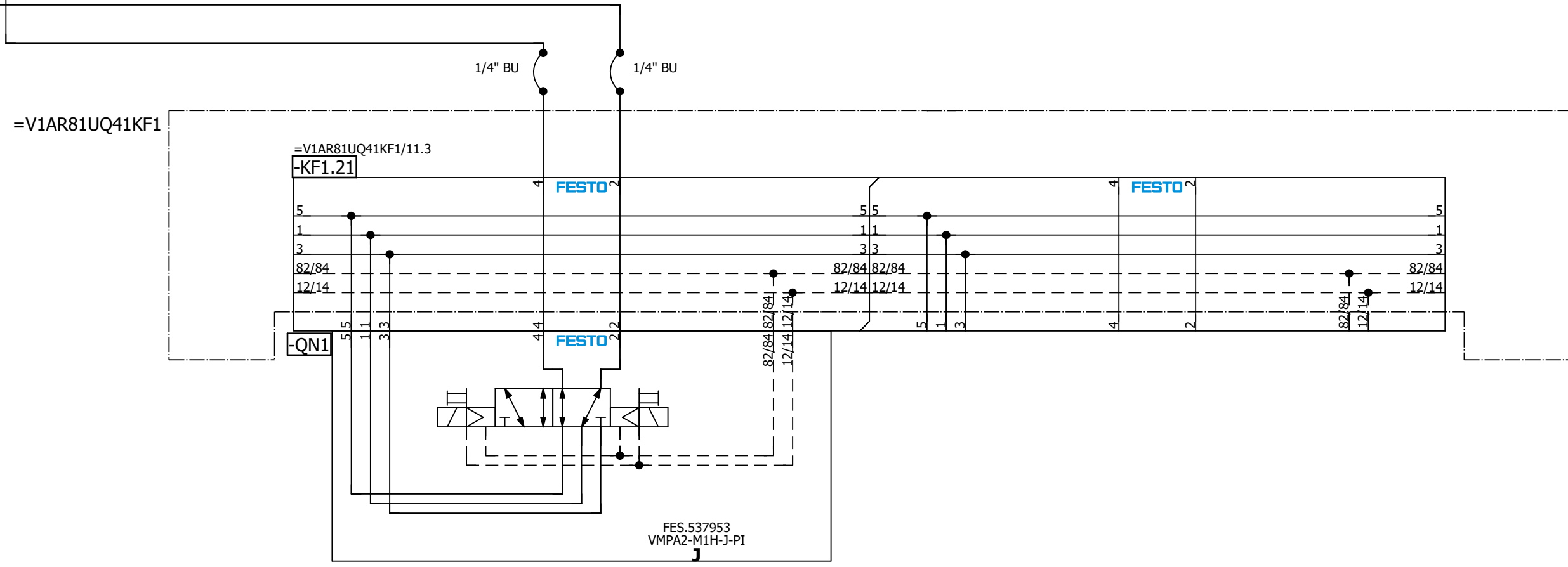
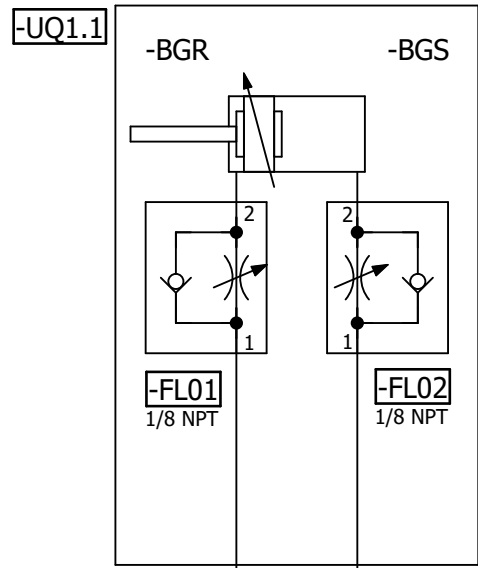

=V1AR81UQ41
-UQ1-QN1.1
Shot Pin 1
(RST)

=V1AR81UQ41
-UQ1-QN1.2
Shot Pin 1
(SET)

=V1AR81UQ41KF1/11

=V1AR81UQ41UQ2/1

			Date	1/9/2023	Volvo Trucks North America		Valiant TMS	Shot Pin 1	Drawing name:	= V1AR81UQ41UQ1	
			Ed.	MKLEPADLO	P6700 Bodyside LH - Robot Cell 2V09				=2V09&MFS-PNEU	+ V1AR81UQ41	
			Appr		Replacement of	Replaced by	Scale 1:1		Document type:	Project nr:	Page
Modification	Date	Name	Original						MFS	22-16150	1
											404

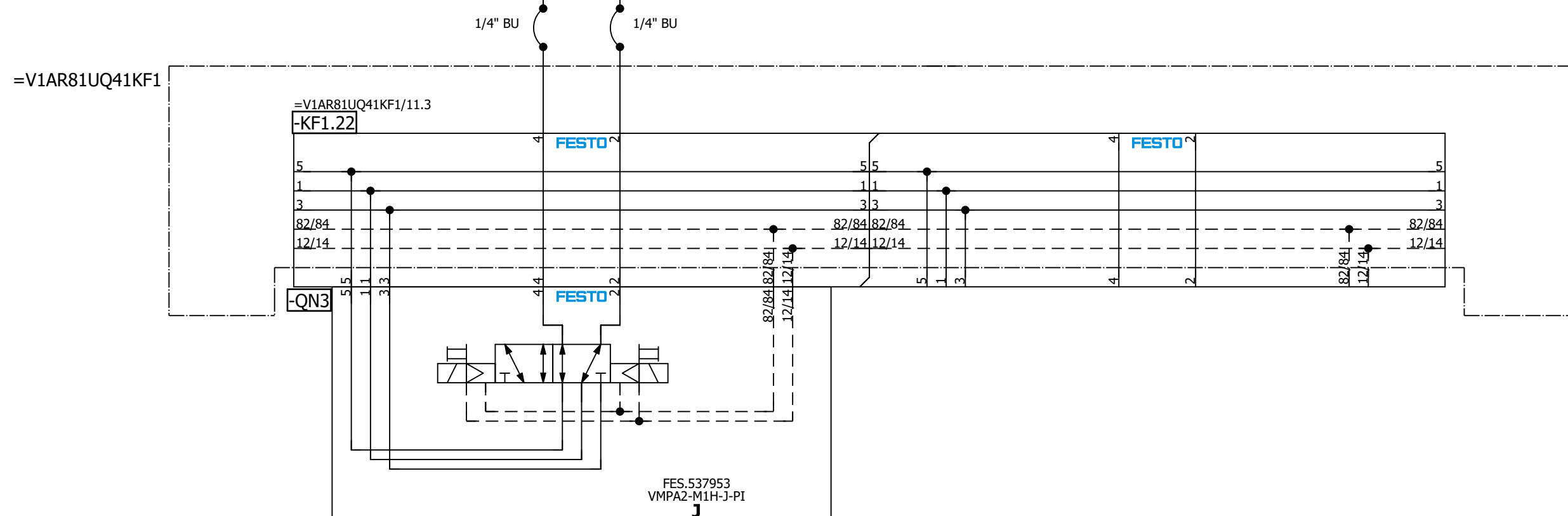
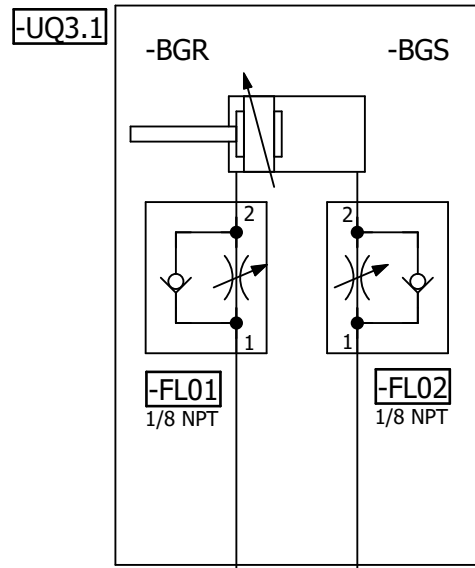

=V1AR81UQ41
-UQ3-QN3.1
Shot Pin 3
(RST)

=V1AR81UQ41
-UQ3-QN3.2
Shot Pin 3
(SET)

=V1AR81UQ41UQ2/1

=V1AR81UQ41UQ4/1

		Date	1/9/2023	Volvo Trucks North America		Valiant TMS	Shot Pin 3	Drawing name:	= V1AR81UQ41UQ3	
		Ed.	MKLEPADLO	P6700 Bodyside LH - Robot Cell 2V09				Drawing name:	=2V09&MFS-PNEU	
		Appr		Replacement of	Replaced by	Scale 1:1		Document type:	Project nr:	Page
Modification	Date	Name	Original					MFS	22-16150	1
										404

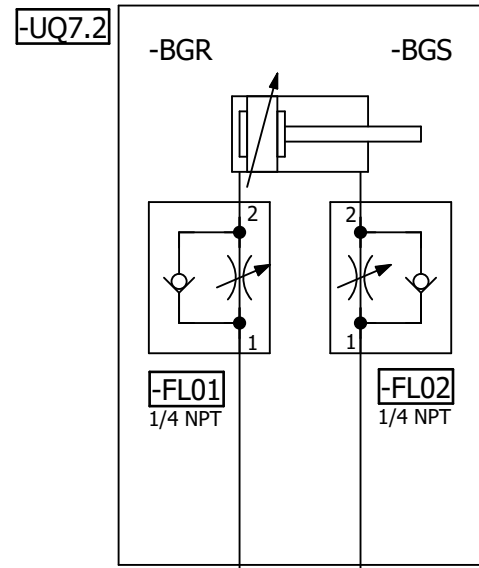
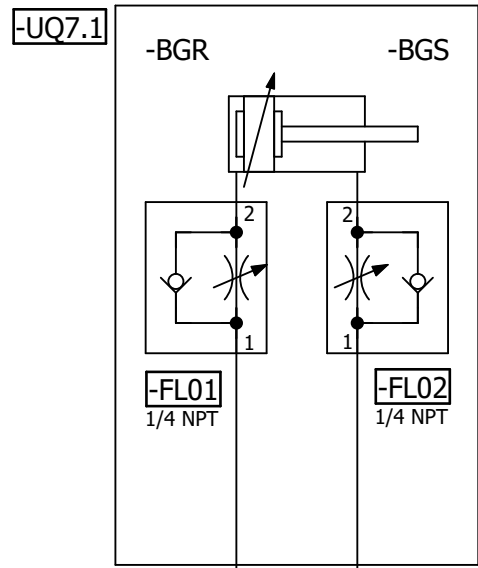

=V1AR81UQ41KF1

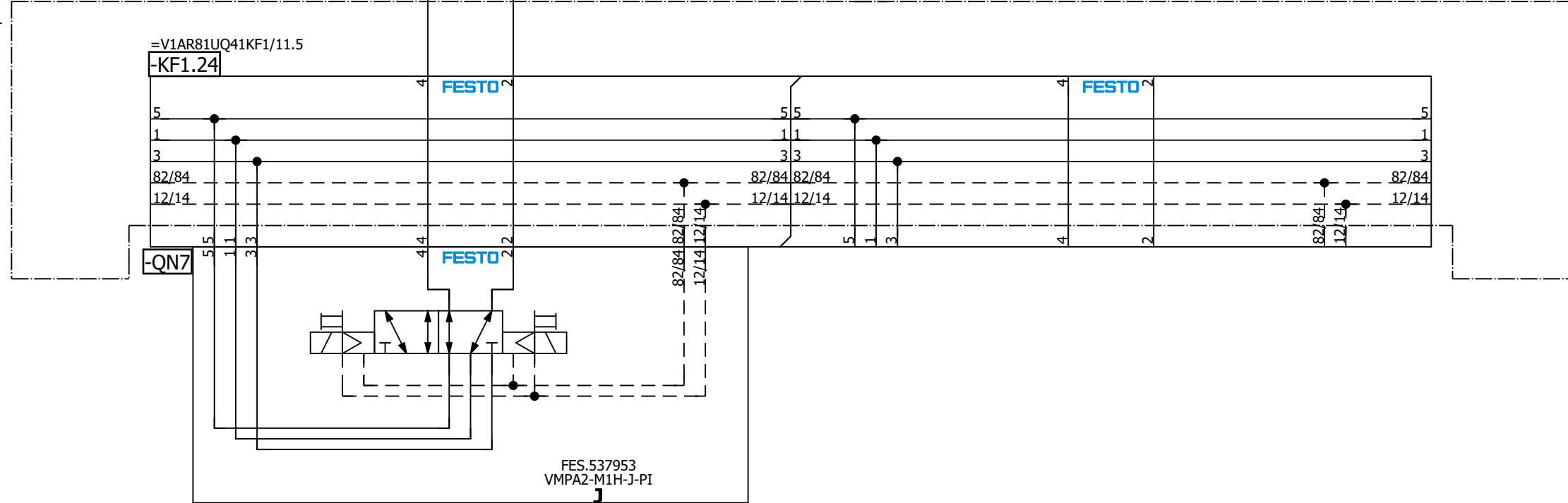

=V1AR81UQ41
 -UQ7-QN7.1
 Clamps 7
 (RST)

=V1AR81UQ41
 -UQ7-QN7.2
 Clamps 7
 (SET)

=V1AR81UQ41UQ6/1

=V1AR81UQ41UQ8/1

Date		1/9/2023		Volvo Trucks North America		Valiant TMS		Clamps 7		Drawing name: =2V09&MFS-PNEU		= V1AR81UQ41UQ7 + V1AR81UQ41	
Ed.		MKLEPADLO		P6700 Bodyside LH - Robot Cell 2V09		Scale 1:1				Document type: MFS		Project nr: 22-16150	
Appr				Replacement of		Replaced by				Page		1	
Modification		Date		Name		Original				Page		404	

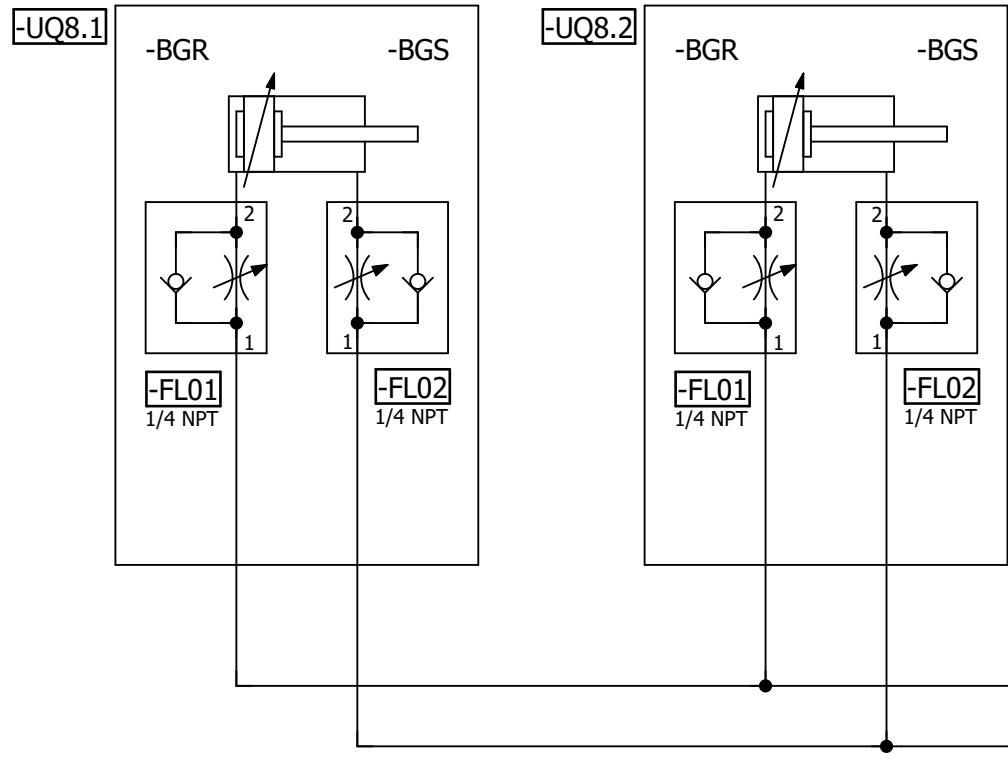

=V1AR81UQ41KF1

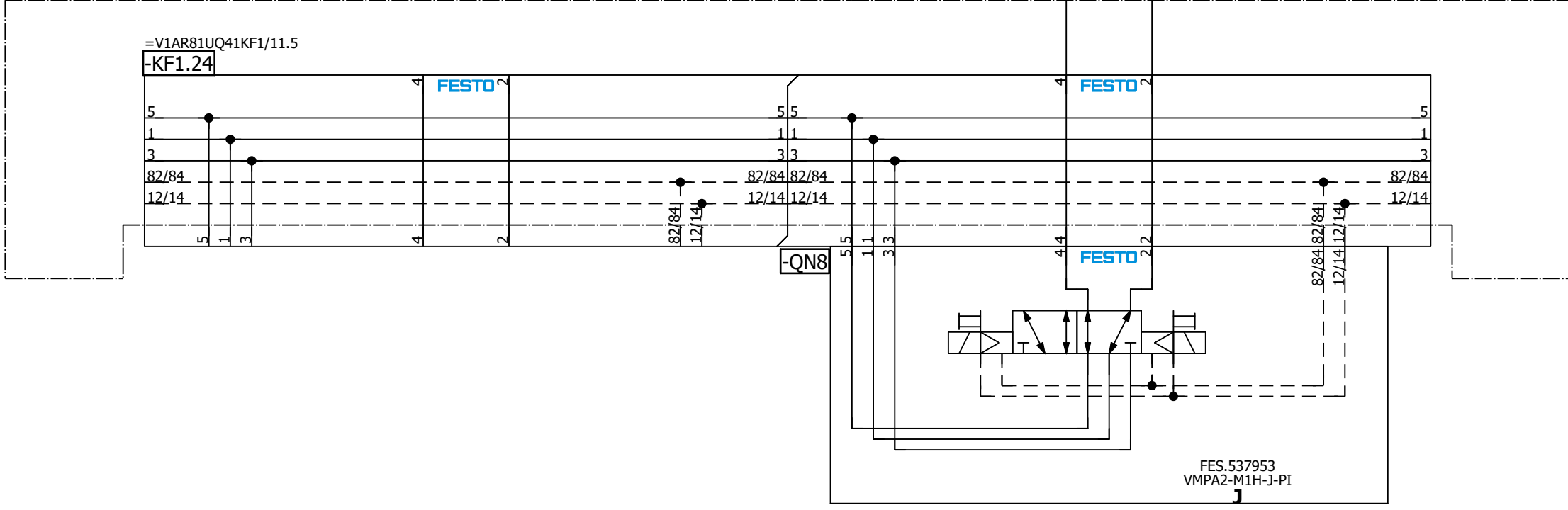

=V1AR81UQ41
-UQ8-QN8.1
Clamps 8
(RST)

=V1AR81UQ41
-UQ8-QN8.2
Clamps 8
(SET)

=V1AR81UQ41UQ7/1

=V1AR81UQ41UQ9/1

A2

=KH0+KH0/1.7 / +V1GL1KH1-P1

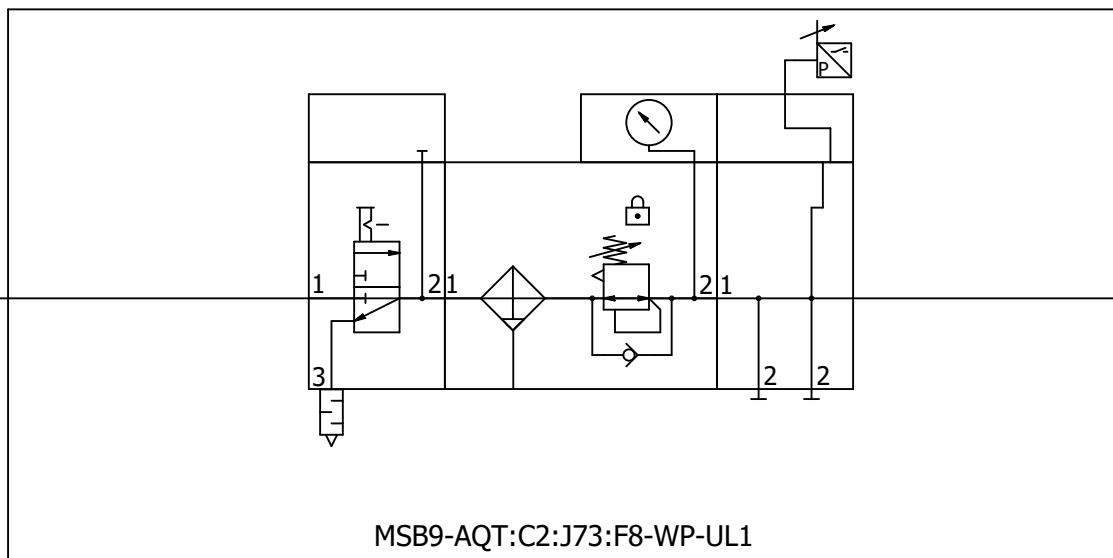

1"

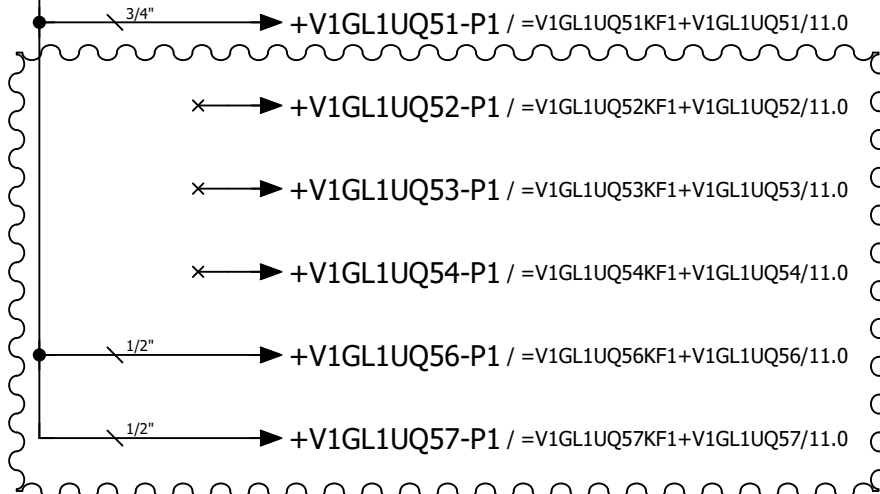

=V1AR81UQ41UQ10+V1AR81UQ41/1

=V1GL1UQ51KF1+V1GL1UQ51/5

		Date	1/9/2023	Volvo Trucks North America	 Valiant TMS Incoming air supply (Shuttle)	Drawing name:		= V1GL1	
		Ed.	MKLEPADLO	P6700 Bodyside LH - Robot Cell 2V09		=2V09&MFS-PNEU		+ KH1	
		Appr		Replacement of	Replaced by	Scale 1:1	Document type:	MFS	
Modification	Date	Name	Original				Project nr:	22-16150	
								Page	1
									404

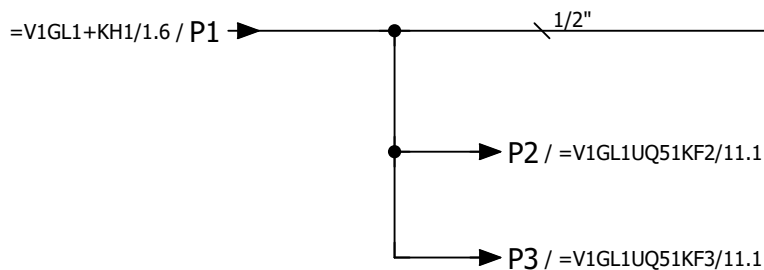
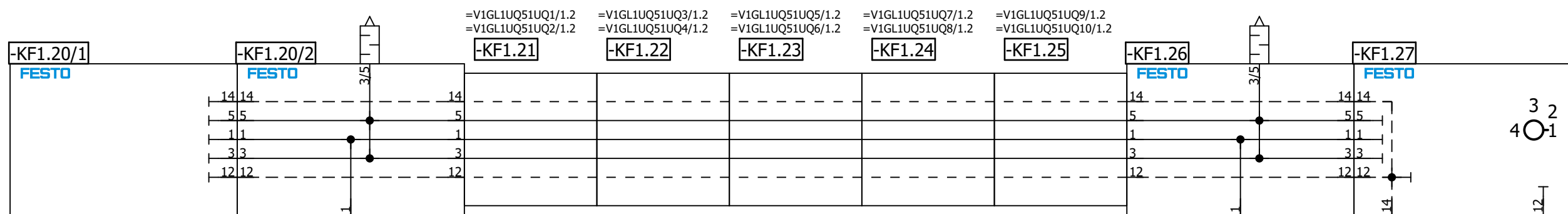
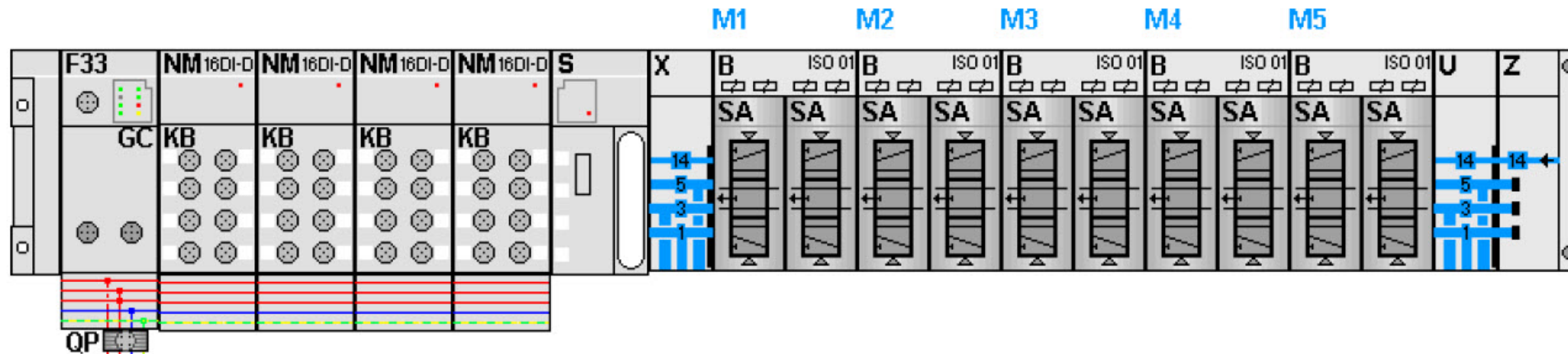

5

=V1GL1UQ51KF2/5

Date		1/9/2023	Volvo Trucks North America		Valiant TMS	AIR SUPPLY	Drawing name:		= V1GL1UQ51KF1	
Ed.		MKLEPADLO	P6700 Bodyside LH - Robot Cell 2V09				=2V09&MFS-PNEU		+ V1GL1UQ51	
Appr.			Replacement of		Scale 1:1		Document type:		Project nr:	
Original			Replaced by				MFS		22-16150	
Modification	Date	Name							Page	
									404	

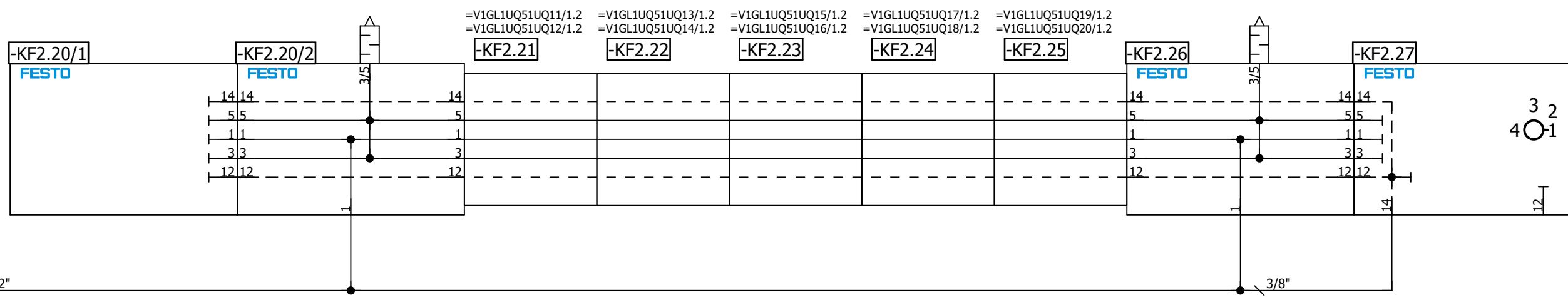
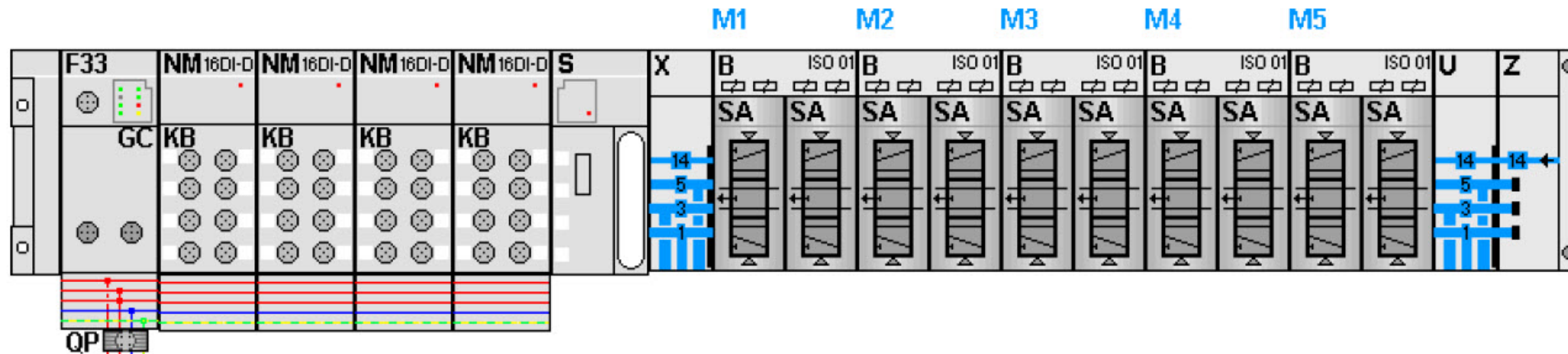

=V1GL1UQ51KF1/11.1 / P2

=V1GL1UQ51KF3/5

5

Date		1/9/2023	Volvo Trucks North America		Valiant TMS	AIR SUPPLY	Drawing name:		= V1GL1UQ51KF2			
Ed.		MKLEPADLO	P6700 Bodyside LH - Robot Cell 2V09				=2V09&MFS-PNEU		+ V1GL1UQ51			
Appr.			Replacement of		Scale 1:1	Document type:		MFS	Project nr:	22-16150	Page	11
Original			Replaced by			Project nr:		22-16150	Page		404	

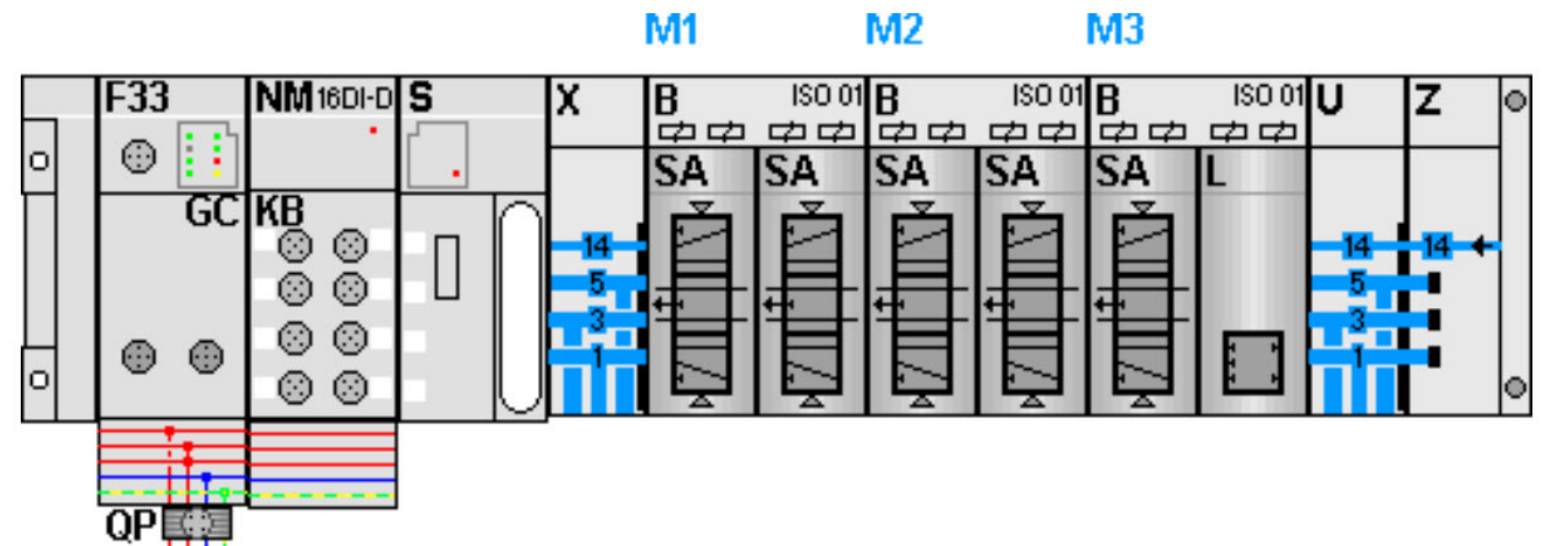

KF3.0

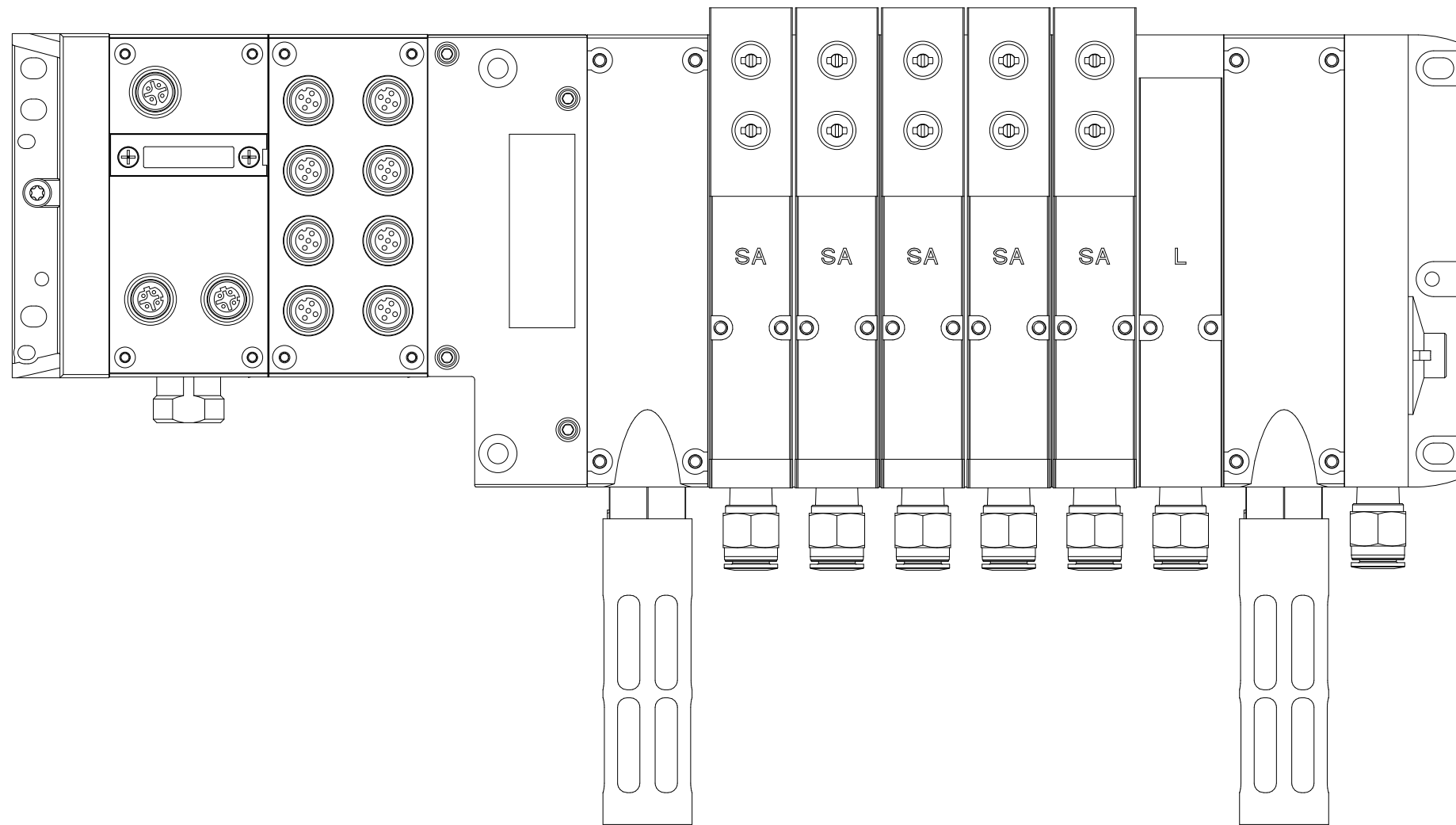

=V1GL1UQ51KF2/11

11

Date		1/9/2023	Volvo Trucks North America		Valiant TMS	AIR SUPPLY CONFIGURATION	Drawing name:		= V1GL1UQ51KF3
Ed.		MKLEPADLO	P6700 Bodyside LH - Robot Cell 2V09				=2V09&MFS-PNEU		+ V1GL1UQ51
Appr			Replacement of		Scale 1:1	Document type:	Project nr:	Page	5
Modification	Date	Name	Original	Replaced by					MFS

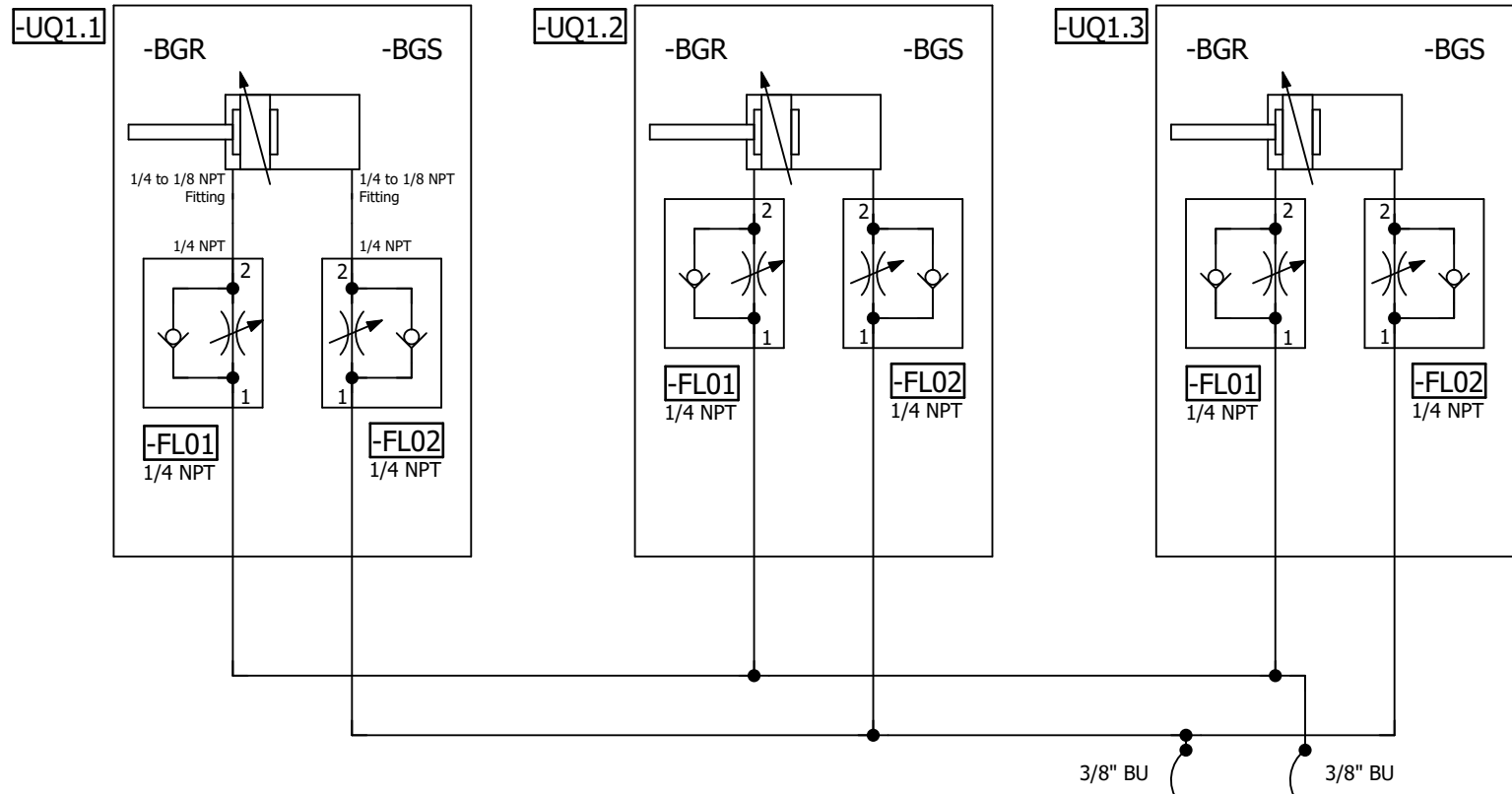

=V1GL1UQ51KF1

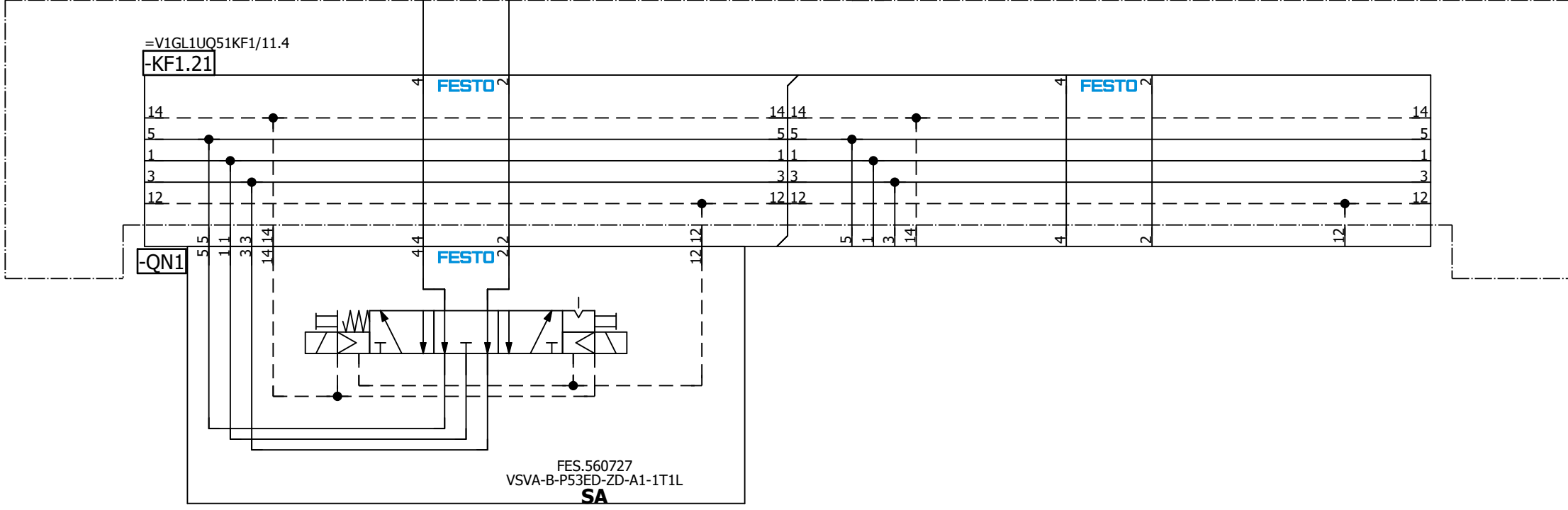

=V1GL1UQ51
-UQ1-QN1.1
Shot Pins 1
(RST)

=V1GL1UQ51
-UQ1-QN1.2
Shot Pins 1
(SET)

=V1GL1UQ51KF3/11

=V1GL1UQ51UQ2/1

Date		1/9/2023	Volvo Trucks North America		Valiant TMS	Shot Pins 1	Drawing name:		= V1GL1UQ51UQ1
Ed.		MKLEPADLO	P6700 Bodyside LH - Robot Cell 2V09				=2V09&MFS-PNEU		+ V1GL1UQ51
Appr.			Replacement of		Scale 1:1		Document type:		MFS
Original			Replaced by				Project nr:		22-16150
Modification	Date	Name	Original				Page		1
									404

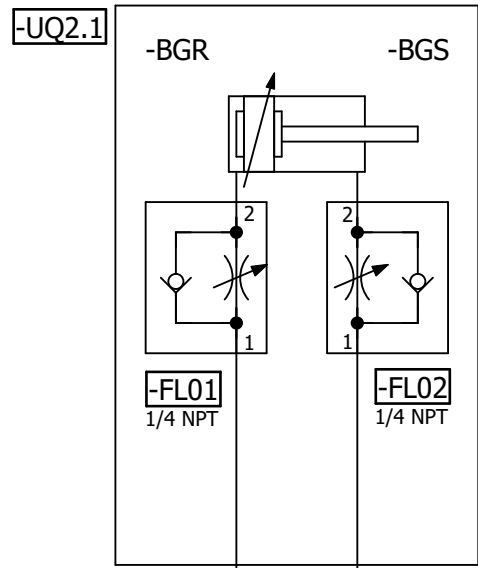

=V1GL1UQ51KF1

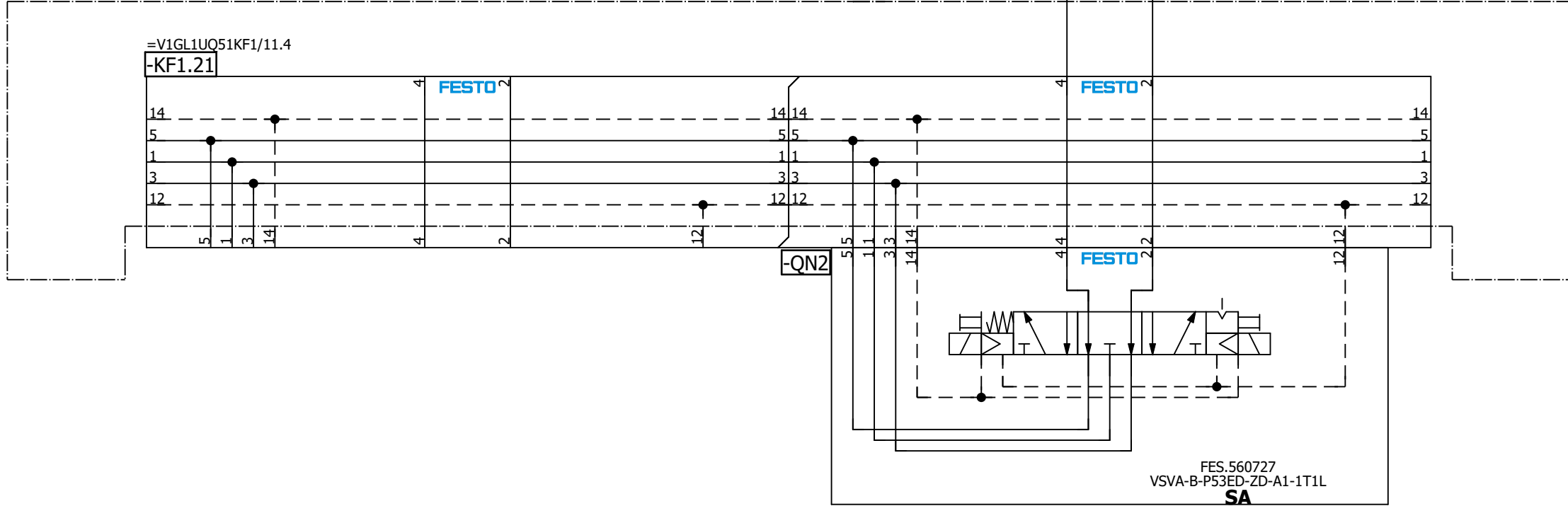

=V1GL1UQ51
-UQ2-QN2.1
Shot Pin 2
(RST)

=V1GL1UQ51
-UQ2-QN2.2
Shot Pin 2
(SET)

=V1GL1UQ51UQ3/1

=V1GL1UQ51UQ1/1

Date		1/9/2023	Volvo Trucks North America		Valiant TMS	Shot Pin 2	Drawing name:		= V1GL1UQ51UQ2
Ed.		MKLEPADLO	P6700 Bodyside LH - Robot Cell 2V09				=2V09&MFS-PNEU		+ V1GL1UQ51
Appr.			Replacement of		Scale 1:1		Document type:		Project nr:
Original			Replaced by				MFS	22-16150	
									1
									404

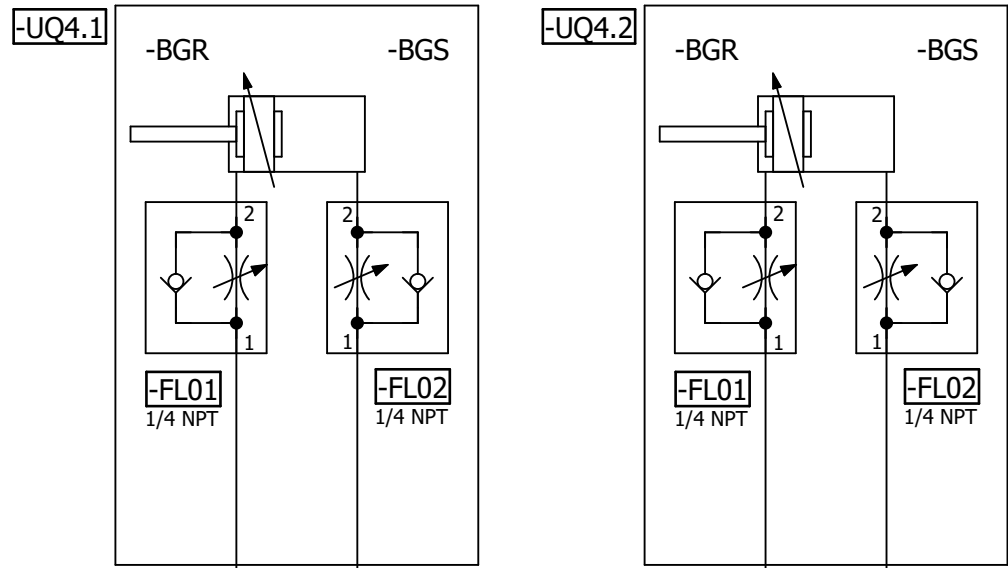

=V1GL1UQ51KF1

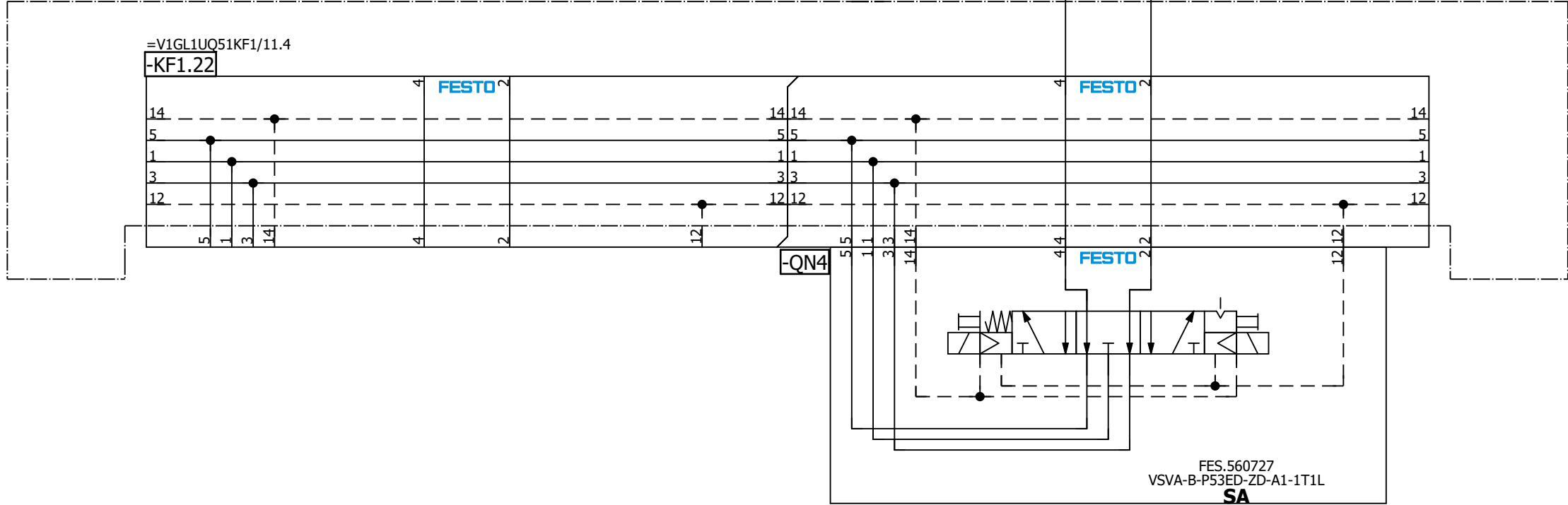

=V1GL1UQ51
-UQ4-QN4.1
Shot Pins 4
(RST)

=V1GL1UQ51
-UQ4-QN4.2
Shot Pins 4
(SET)

=V1GL1UQ51UQ5/1

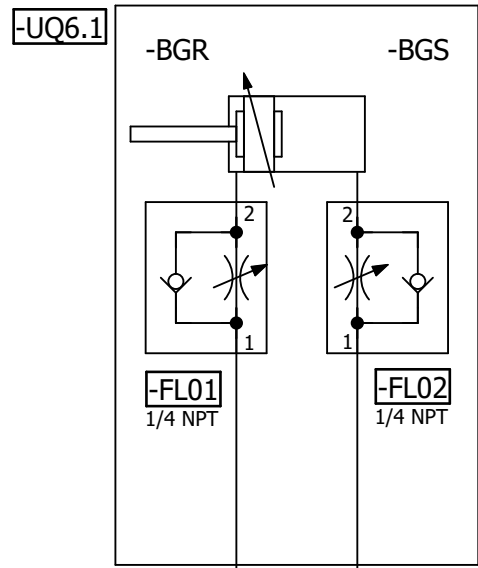

=V1GL1UQ51KF1

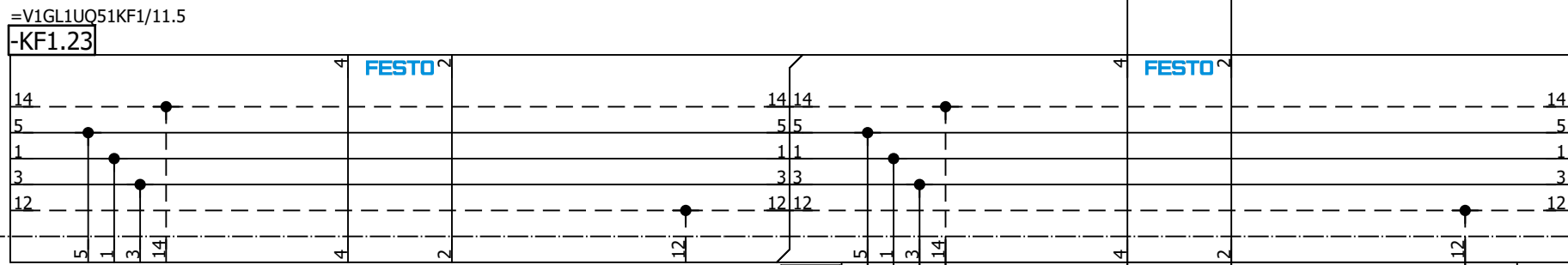

-QN6

FES.560727
VSA-B-P53ED-ZD-A1-1T1L
SA

=V1GL1UQ51
-UQ6-QN6.1
Shot Pin 6
(RST)

=V1GL1UQ51
-UQ6-QN6.2
Shot Pin 6
(SET)

=V1GL1UQ51UQ7/1

=V1GL1UQ51UQ5/1

Date		1/9/2023	Volvo Trucks North America		Valiant TMS	Shot Pin 6	Drawing name:		= V1GL1UQ51UQ6		
Ed.		MKLEPADLO	P6700 Bodyside LH - Robot Cell 2V09				=2V09&MFS-PNEU		+ V1GL1UQ51		Page
Appr.			Replacement of		Replaced by		Document type:		Project nr:		
Original							MFS		22-16150		
Modification		Date	Name			Scale 1:1				Page	404



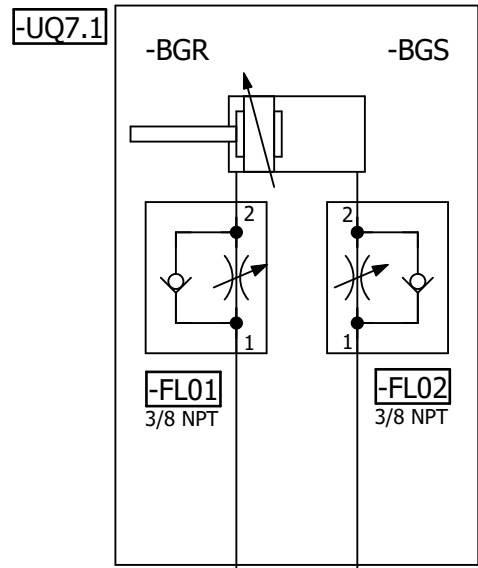

=V1GL1UQ51KF1

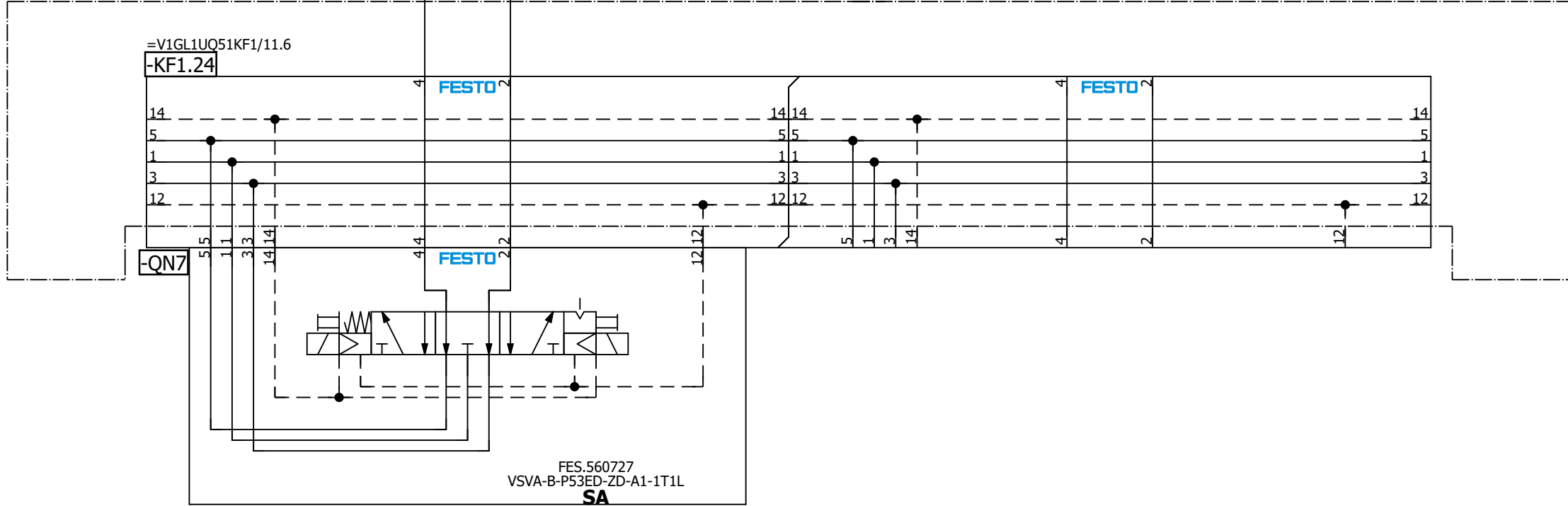

=V1GL1UQ51
-UQ7-QN7.1
Shot Pin 7
(RST)

=V1GL1UQ51
-UQ7-QN7.2
Shot Pin 7
(SET)

=V1GL1UQ51UQ6/1

=V1GL1UQ51UQ8/1

			Date	1/9/2023	Volvo Trucks North America	Valiant TMS	Shot Pin 7	Drawing name: =2V09&MFS-PNEU		= V1GL1UQ51UQ7 + V1GL1UQ51			
			Ed.	MKLEPADLO	P6700 Bodyside LH - Robot Cell 2V09	Scale 1:1		Document type:	MFS	Project nr:	22-16150	Page	1
Modification	Date	Name	Original					Replacement of	Replaced by				

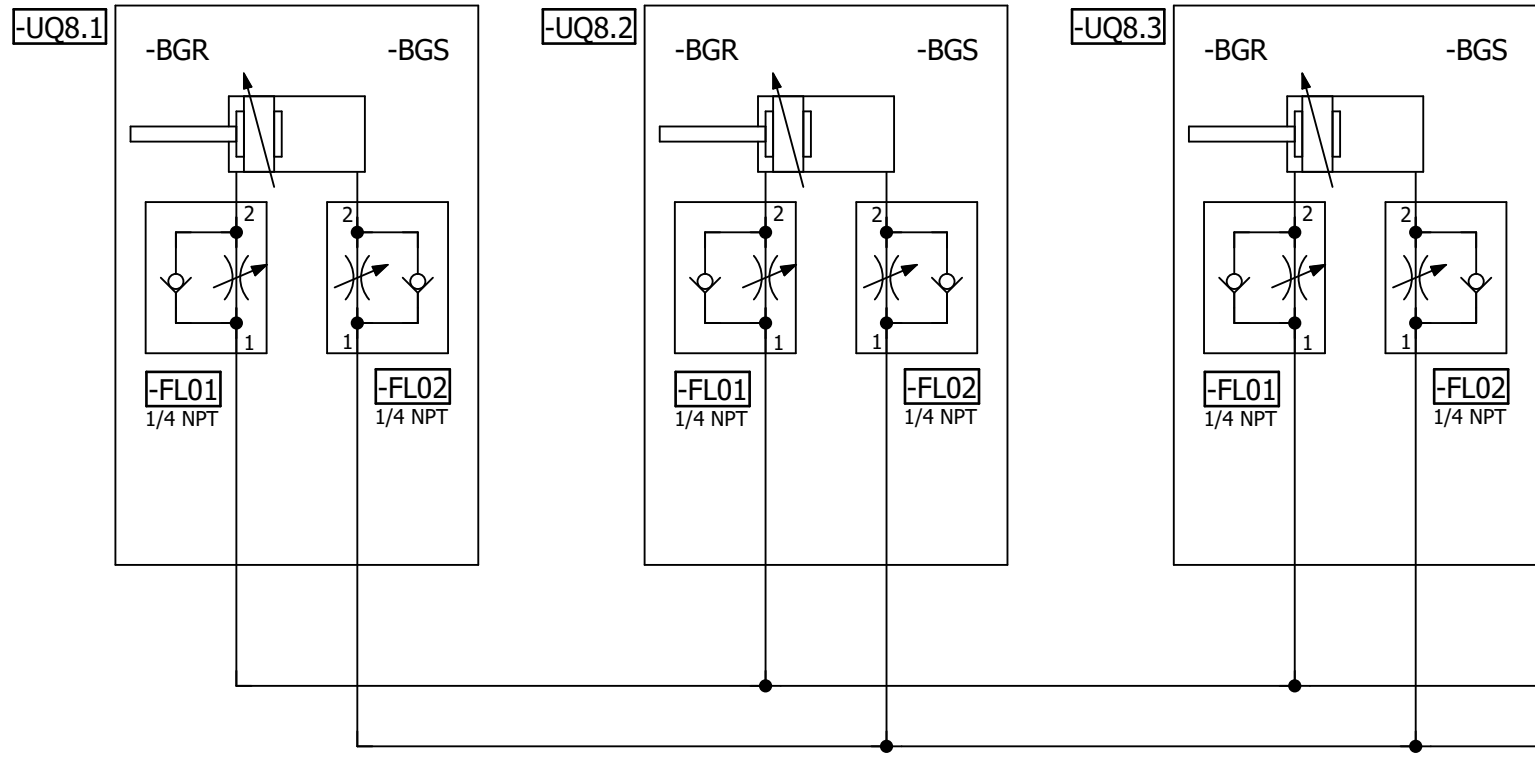

=V1GL1UQ51KF1

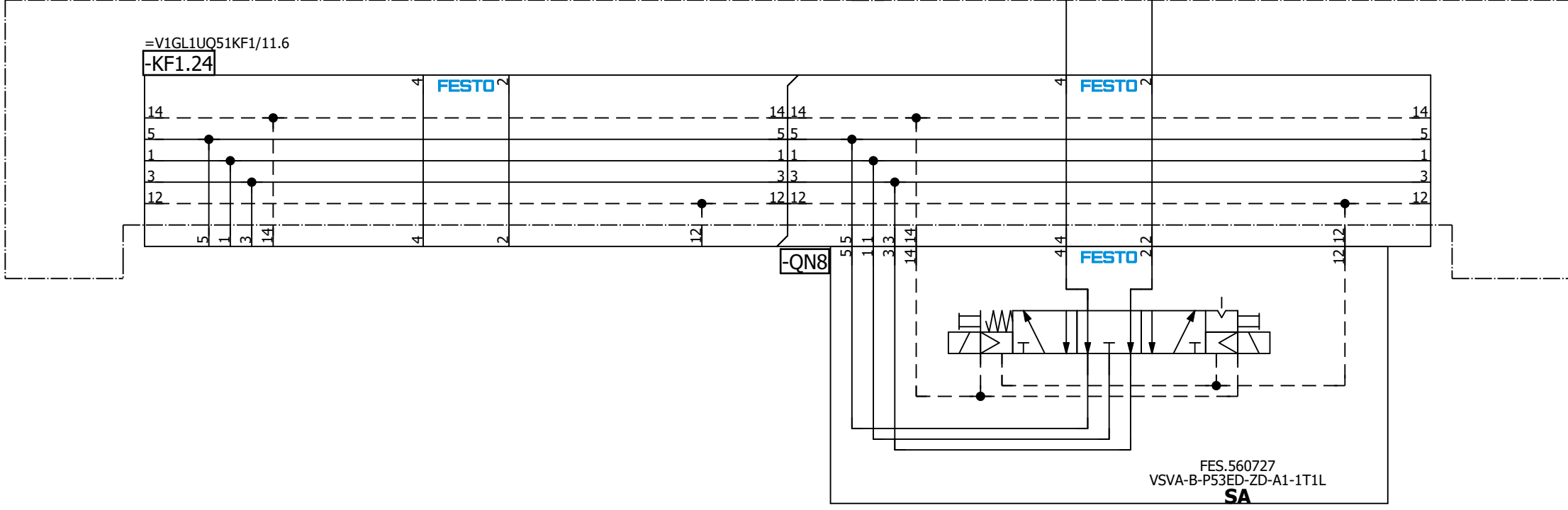

=V1GL1UQ51
-UQ8-QN8.1
Shot Pins 8
(RST)

=V1GL1UQ51
-UQ8-QN8.2
Shot Pins 8
(SET)

=V1GL1UQ51UQ9/1

=V1GL1UQ51UQ7/1

Modification		Date	Name	Original	Replacement of	Replaced by	Scale 1:1	Valiant TMS	Shot Pins 8	Drawing name: =2V09&MFS-PNEU	Project nr: 22-16150	Page 1
		1/9/2023	MKLEPADLO		P6700 Bodyside LH - Robot Cell 2V09					= V1GL1UQ51UQ8 + V1GL1UQ51		404



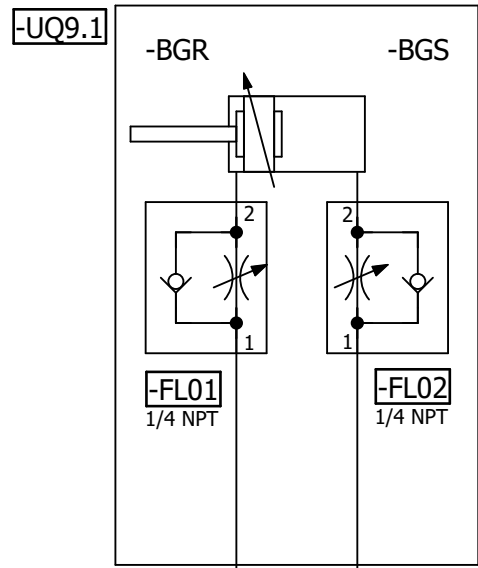

=V1GL1UQ51KF1

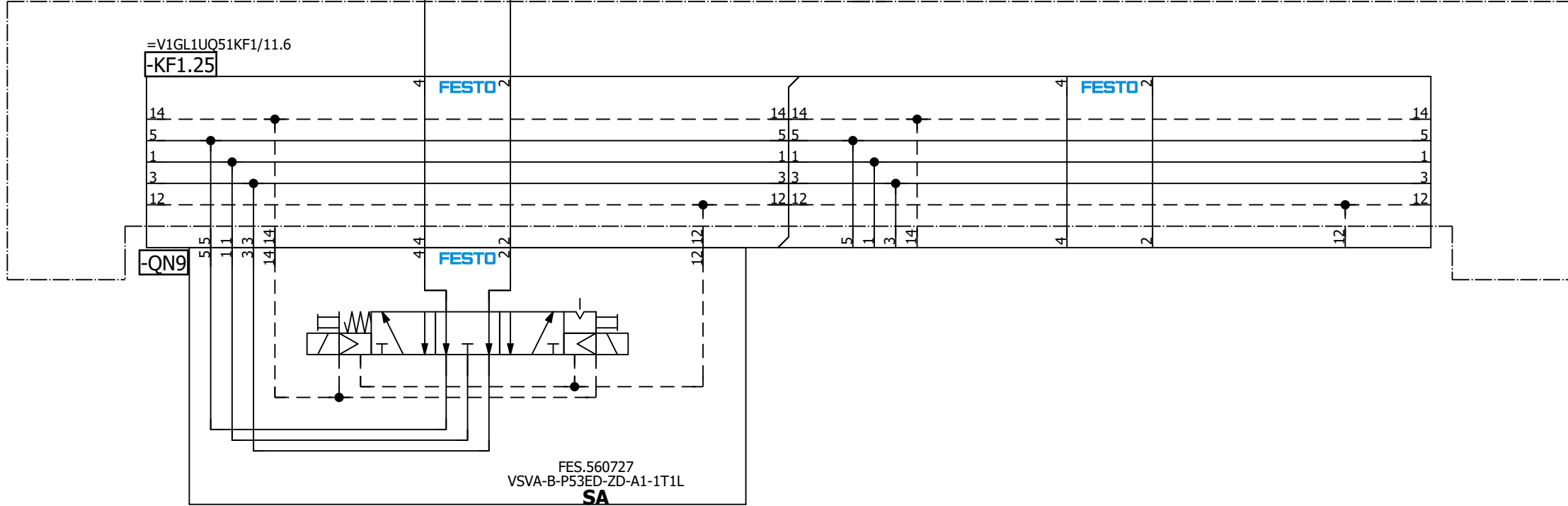

=V1GL1UQ51
-UQ9-QN9.1
Shot Pin 9
(RST)

=V1GL1UQ51
-UQ9-QN9.2
Shot Pin 9
(SET)

=V1GL1UQ51UQ8/1

=V1GL1UQ51UQ10/1

Date		1/9/2023	Volvo Trucks North America		Valiant TMS	Shot Pin 9	Drawing name:		= V1GL1UQ51UQ9
Ed.		MKLEPADLO	P6700 Bodyside LH - Robot Cell 2V09				=2V09&MFS-PNEU		+ V1GL1UQ51
Appr			Replacement of		Scale 1:1		Document type:		Page
Original			Replaced by				MFS	Project nr:	22-16150
Modification		Date	Name	Original					404

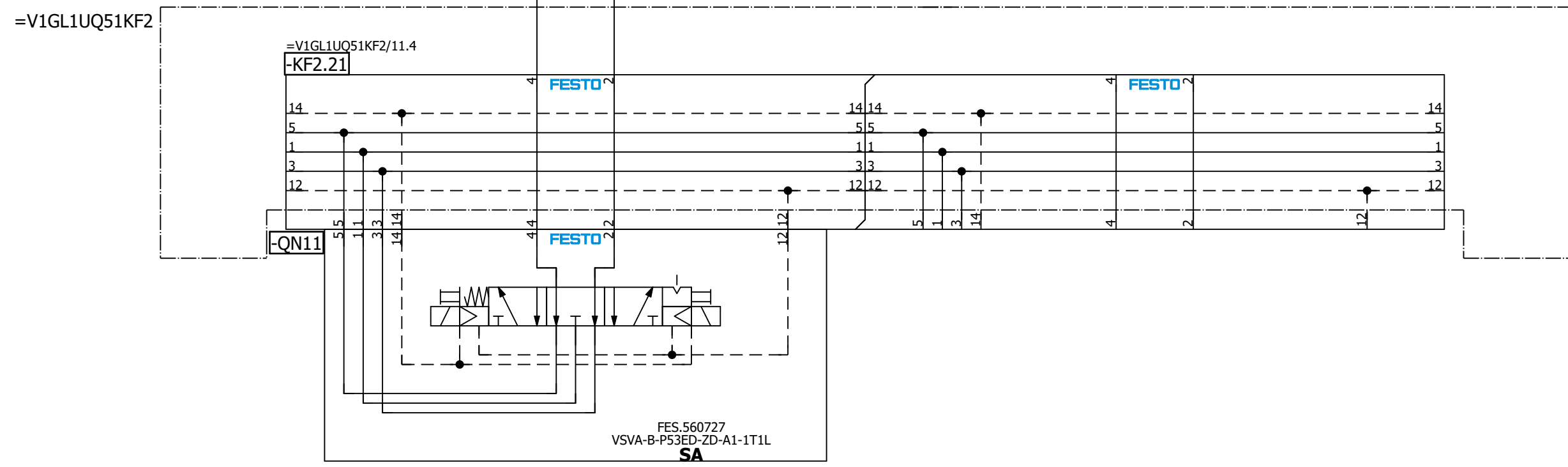
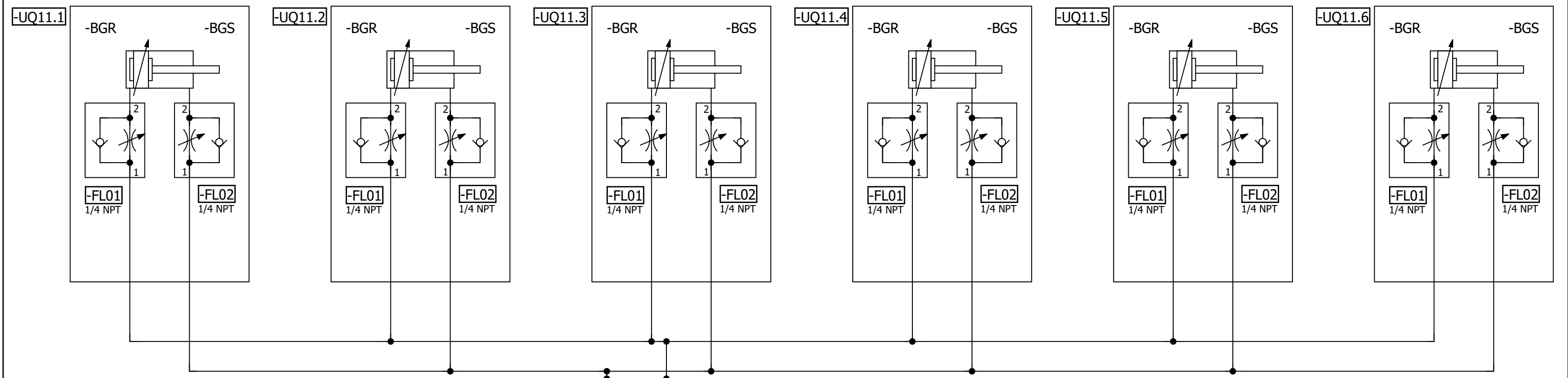

=V1GL1UQ51
-UQ11-QN11.1
Clamps 11
(RST)

=V1GL1UQ51
-UQ11-QN11.2
Clamps 11
(SET)

=V1GL1UQ51UQ10/1

=V1GL1UQ51UQ12/1

Date: 1/9/2023		Volvo Trucks North America		Valiant TMS		Drawing name: =2V09&MFS-PNEU		= V1GL1UQ51UQ11	
Ed.: MKLEPADLO		P6700 Bodyside LH - Robot Cell 2V09		Scale 1:1		Document type: MFS		+ V1GL1UQ51	
Appr.: Original		Replacement of: Replaced by:				Project nr: 22-16150		Page 1	
								404	

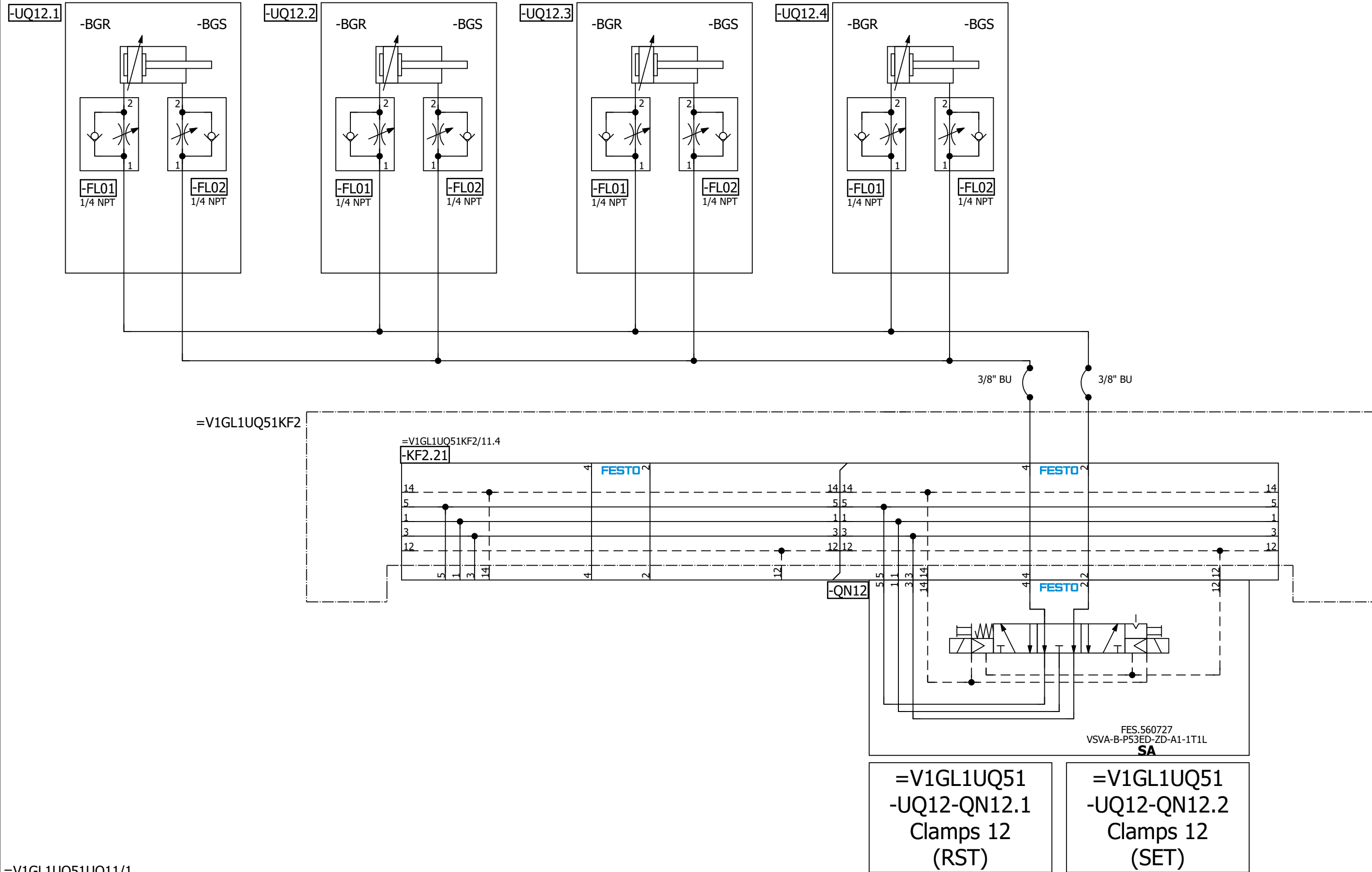

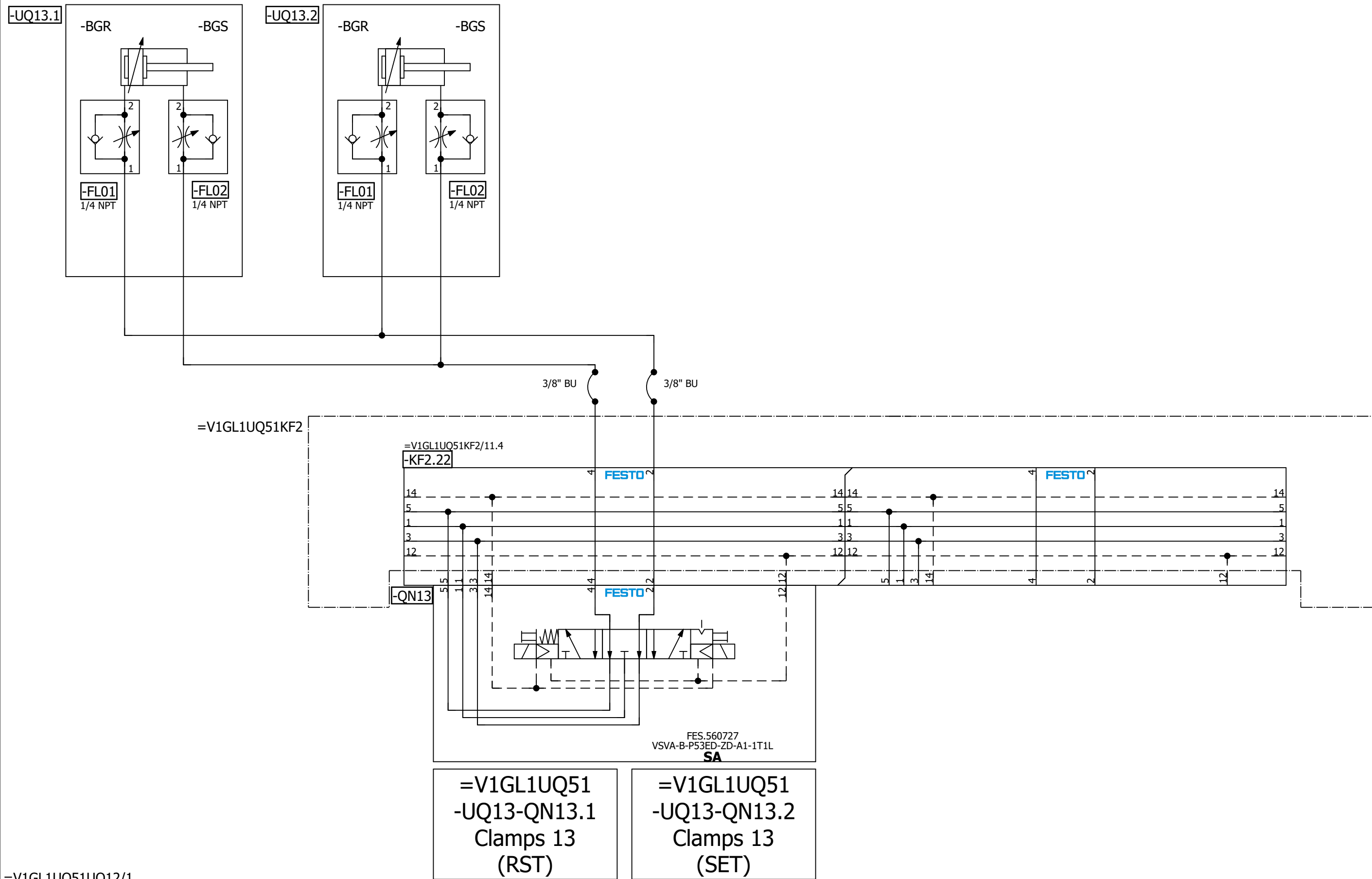

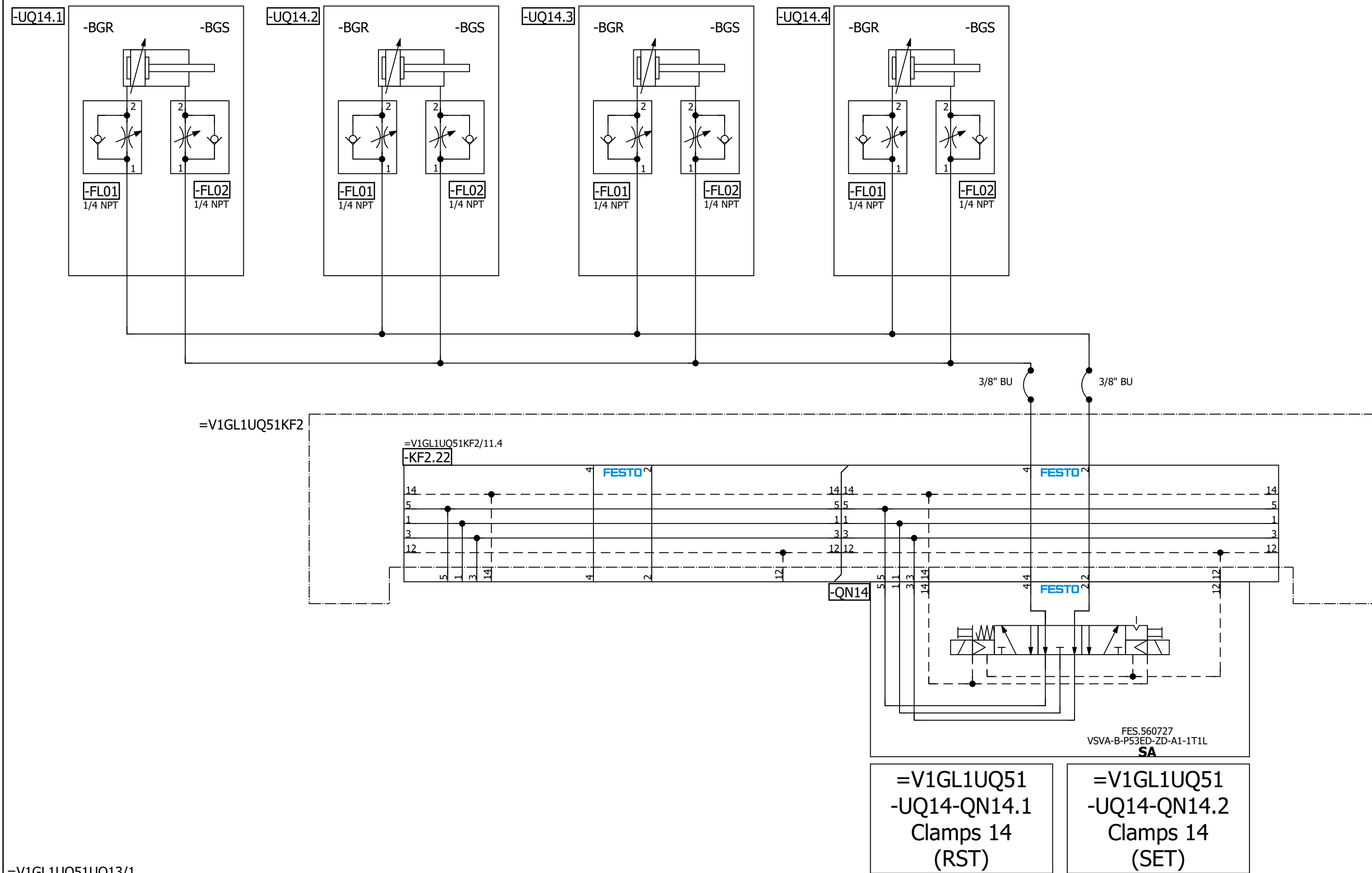

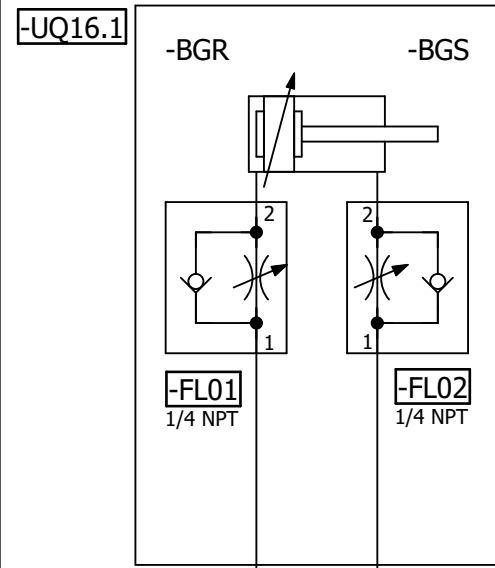

=V1GL1UQ51KF2

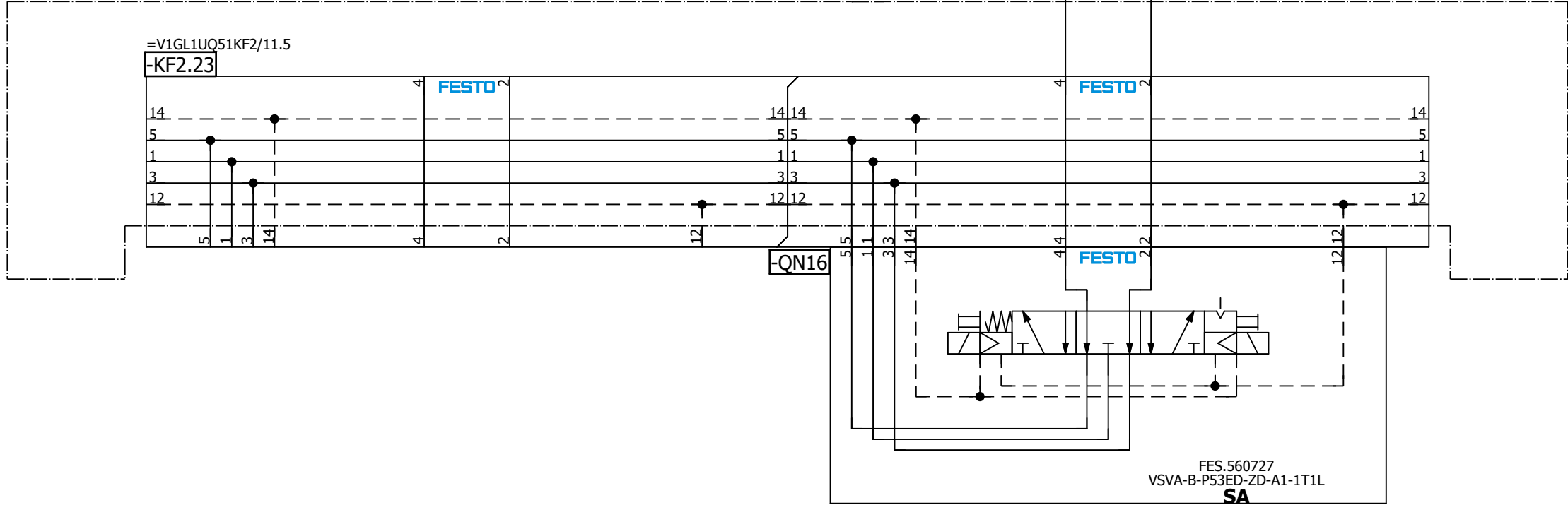

=V1GL1UQ51
-UQ16-QN16.1
Clamp 16
(RST)

=V1GL1UQ51
-UQ16-QN16.2
Clamp 16
(SET)

=V1GL1UQ51UQ15/1

Date	1/9/2023
Ed.	MKLEPADLO
Appr.	
Original	

Volvo Trucks North America
P6700 Bodyside LH - Robot Cell 2V09
Replacement of Replaced by

Valiant TMS
Scale 1:1

Clamp 16

Drawing name:
=2V09&MFS-PNEU
Document type: MFS
Project nr:
22-16150

=V1GL1UQ51UQ16
+ V1GL1UQ51
Page 1
404

=V1GL1UQ51UQ17/1

-UQ17.1

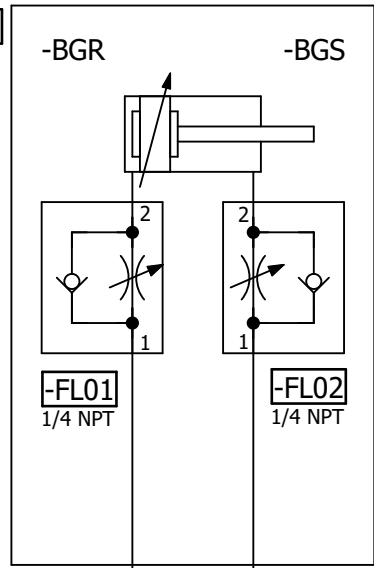

=V1GL1UQ51KF2

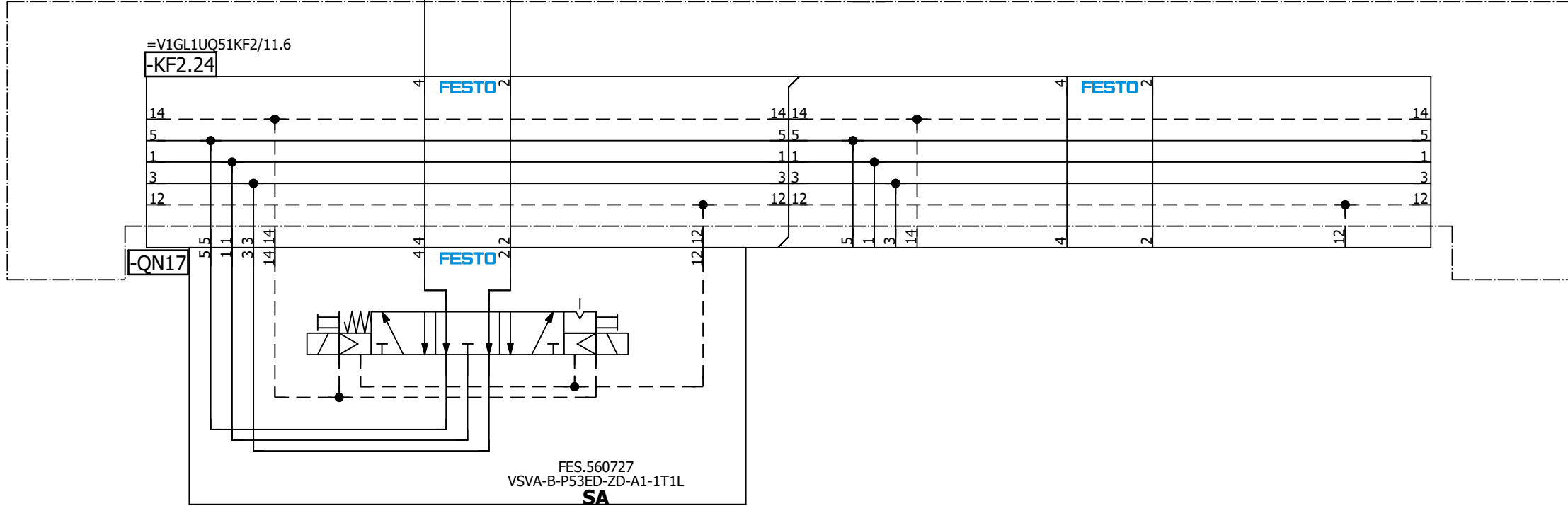

=V1GL1UQ51
-UQ17-QN17.1
Clamp 17
(RST)

=V1GL1UQ51
-UQ17-QN17.2
Clamp 17
(SET)

=V1GL1UQ51UQ16/1

=V1GL1UQ51UQ18/1

Date		1/9/2023	Volvo Trucks North America		Valiant TMS	Clamp 17	Drawing name:		= V1GL1UQ51UQ17
Ed.		MKLEPADLO	P6700 Bodyside LH - Robot Cell 2V09				=2V09&MFS-PNEU		+ V1GL1UQ51
Appr.			Replacement of		Scale 1:1		Document type:		MFS
Original			Replaced by				Project nr:		22-16150
Modification	Date	Name	Original				Page		1
									404

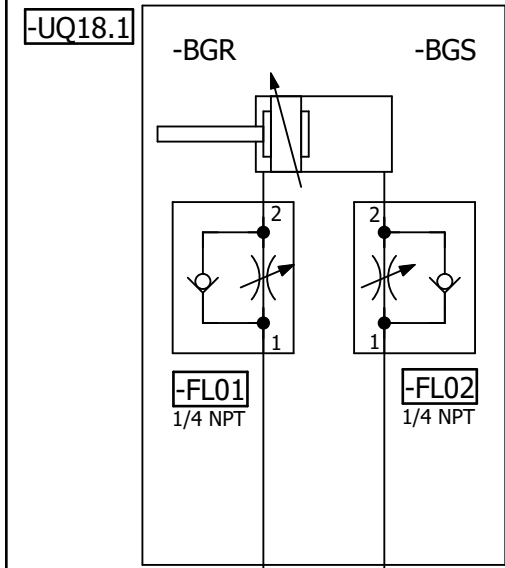

=V1GL1UQ51KF2

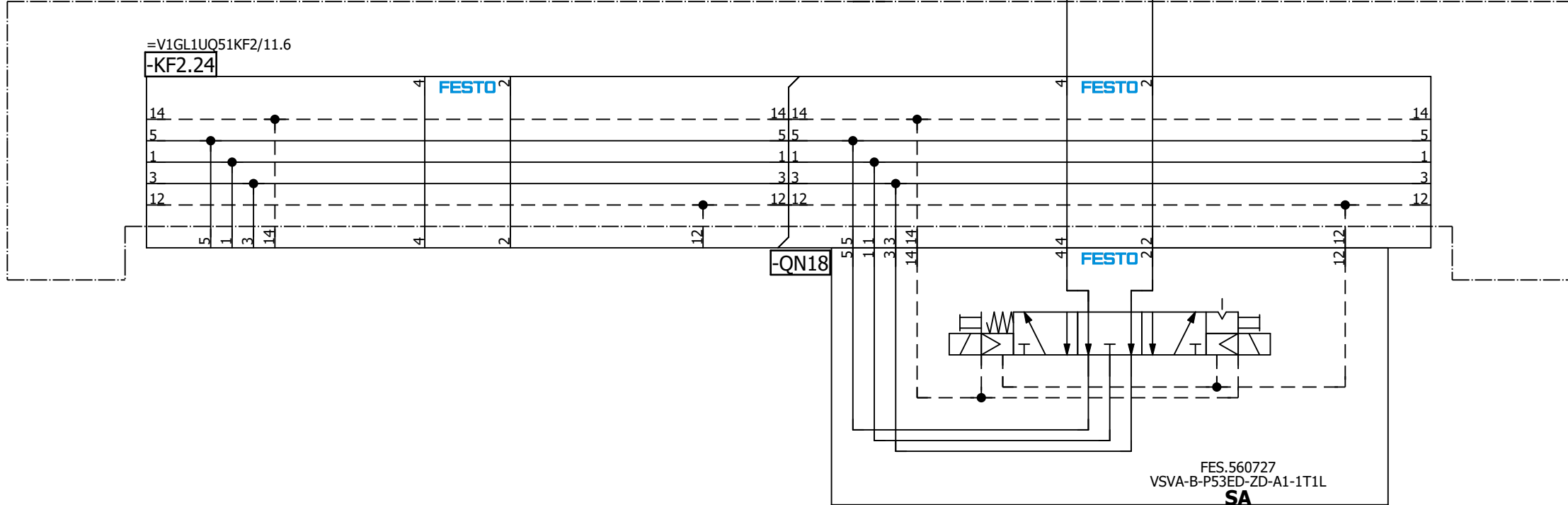

=V1GL1UQ51
-UQ18-QN18.1
Shot Pin 18
(RST)

=V1GL1UQ51
-UQ18-QN18.2
Shot Pin 18
(SET)

=V1GL1UQ51UQ17/1 =V1GL1UQ51UQ19/1

			Date	1/9/2023	Volvo Trucks North America		Valiant TMS	Shot Pin 18	Drawing name: =2V09&MFS-PNEU	= V1GL1UQ51UQ18 + V1GL1UQ51
			Ed.	MKLEPADLO	P6700 Bodyside LH - Robot Cell 2V09				Document type: MFS	Project nr: 22-16150
Modification	Date	Name	Original		Replacement of	Replaced by	Scale 1:1			Page 1 404

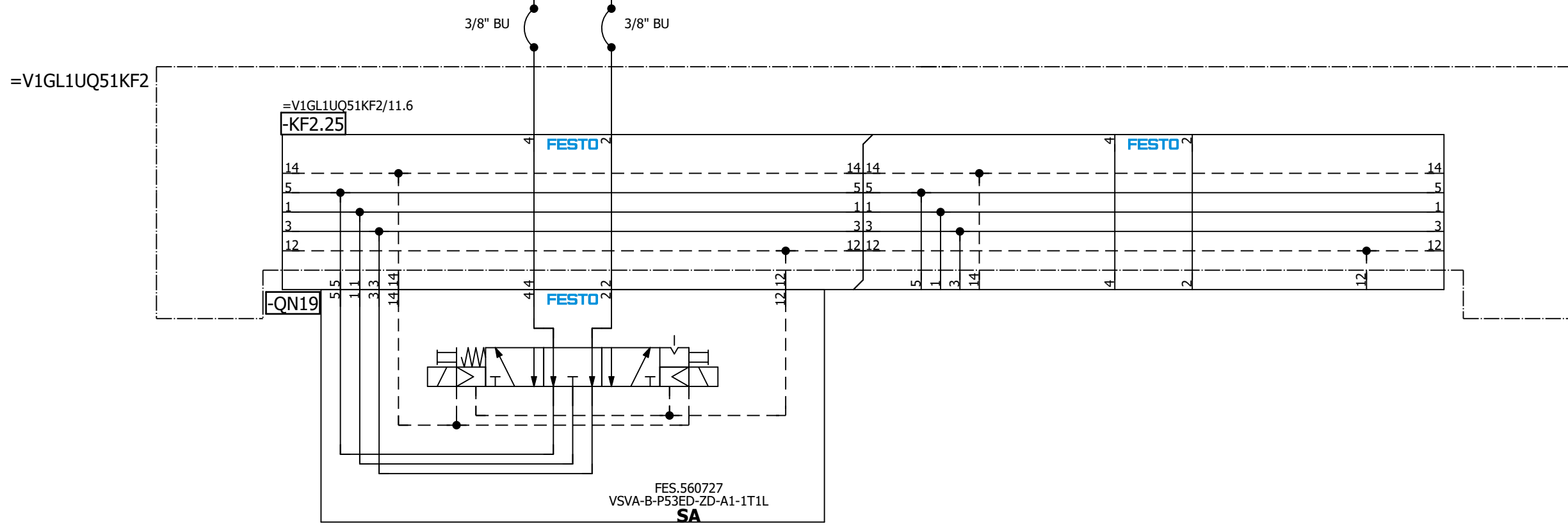
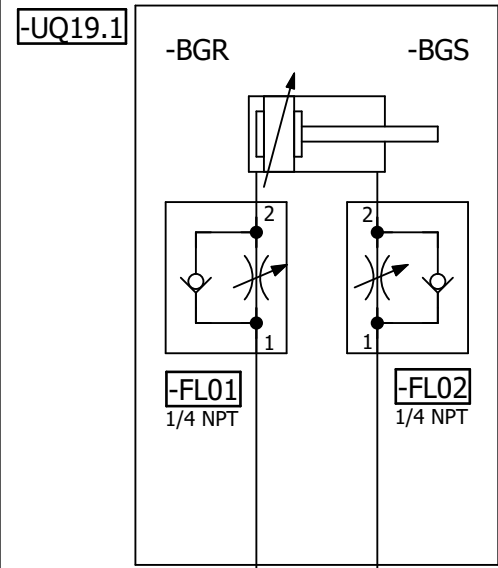

=V1GL1UQ51
-UQ19-QN19.1
Clamp 19
(RST)

=V1GL1UQ51
-UQ19-QN19.2
Clamp 19
(SET)

=V1GL1UQ51UQ18/1

=V1GL1UQ51UQ20/1

Date		1/9/2023	Volvo Trucks North America		Valiant TMS	Clamp 19	Drawing name:		= V1GL1UQ51UQ19
Ed.		MKLEPADLO	P6700 Bodyside LH - Robot Cell 2V09				=2V09&MFS-PNEU		+ V1GL1UQ51
Appr			Replacement of		Scale 1:1		Document type:		Page
Original			Replaced by				MFS	Project nr:	22-16150
Modification		Date	Name	Original					404

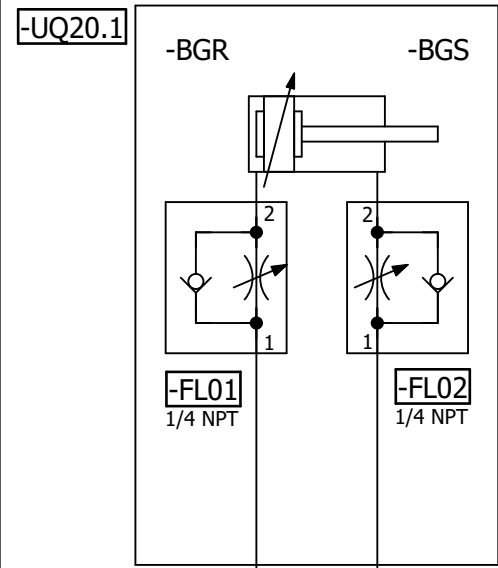

=V1GL1UQ51KF2

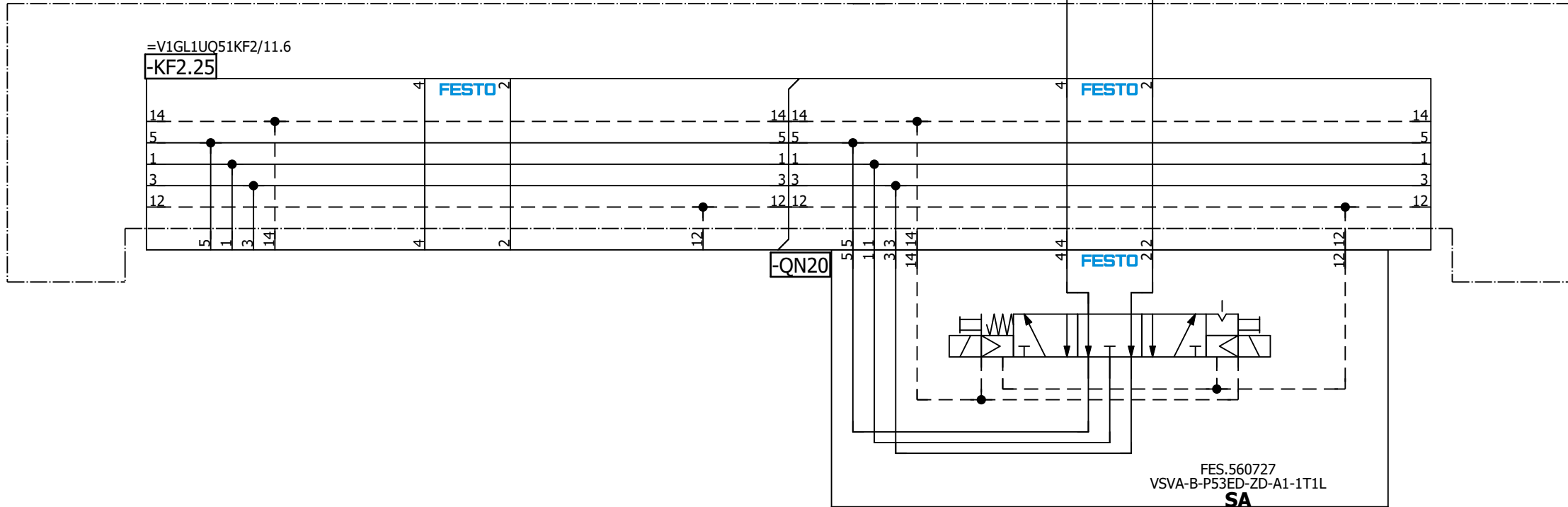

=V1GL1UQ51
-UQ20-QN20.1
Clamp 20
(RST)

=V1GL1UQ51
-UQ20-QN20.2
Clamp 20
(SET)

=V1GL1UQ51UQ21/1

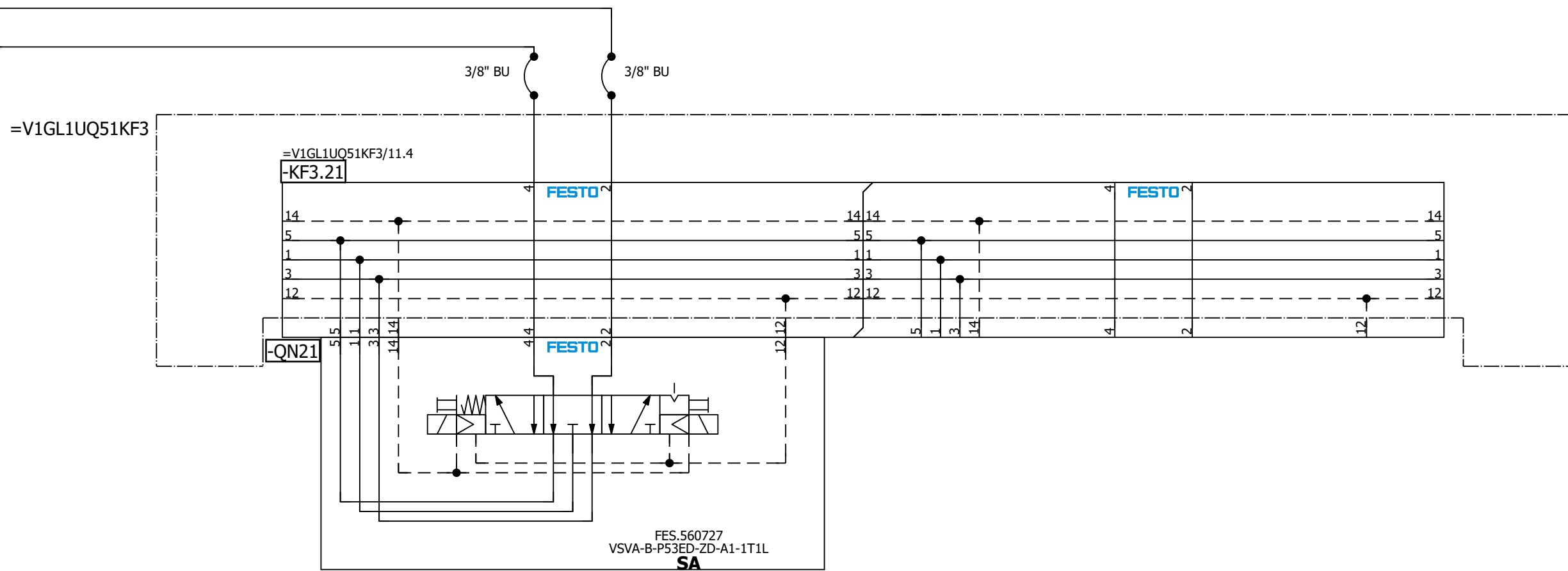
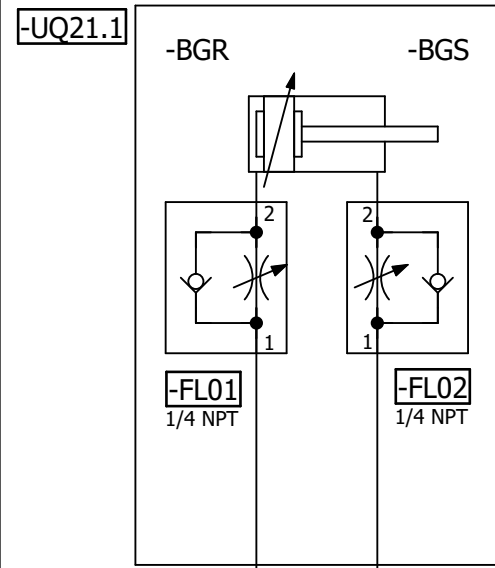

=V1GL1UQ51
-UQ21-QN21.1
Clamp 21
(RST)

=V1GL1UQ51
-UQ21-QN21.2
Clamp 21
(SET)

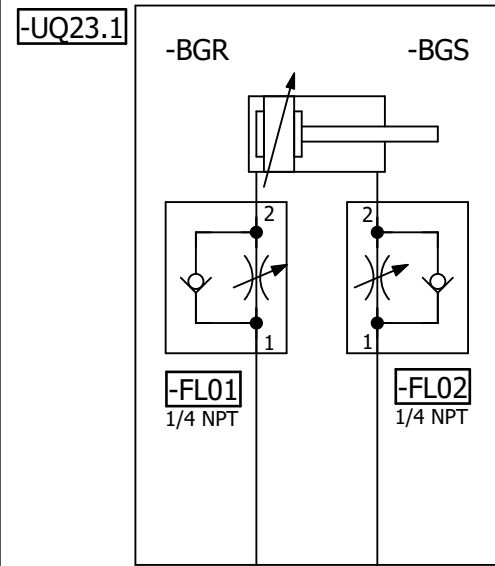

=V1GL1UQ51KF3

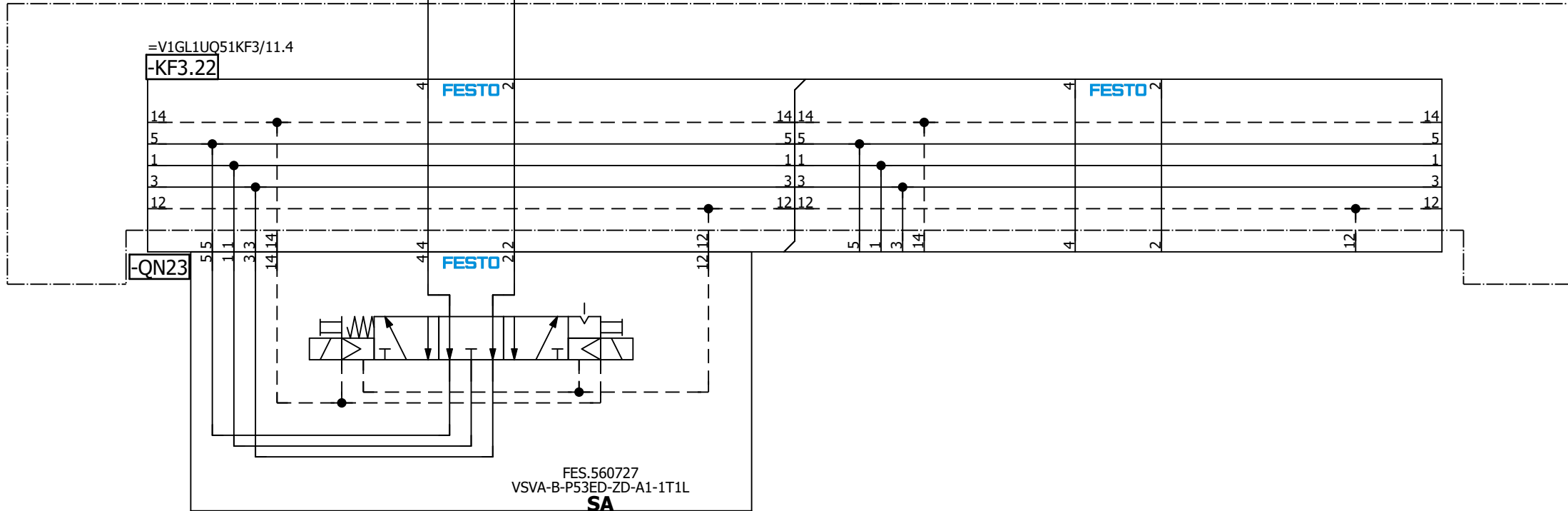

=V1GL1UQ51
-UQ23-QN23.1
Clamp 23
(RST)

=V1GL1UQ51
-UQ23-QN23.2
Clamp 23
(SET)

=V1GL1UQ51UQ22/1

=V1GL1UQ51UQ24/1

Date		1/9/2023	Volvo Trucks North America		Valiant TMS	Clamp 23	Drawing name:		= V1GL1UQ51UQ23
Ed.		MKLEPADLO	P6700 Bodyside LH - Robot Cell 2V09				=2V09&MFS-PNEU		+ V1GL1UQ51
Appr			Replacement of		Scale 1:1		Document type:		Page
Original			Replaced by				MFS	Project nr:	22-16150
Modification		Date	Name	Original					404

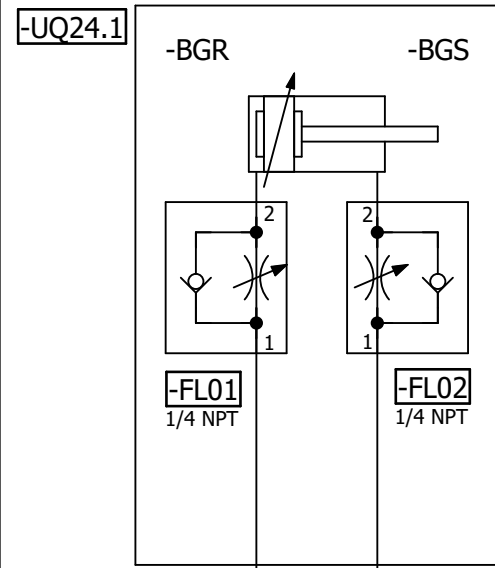

=V1GL1UQ51KF3

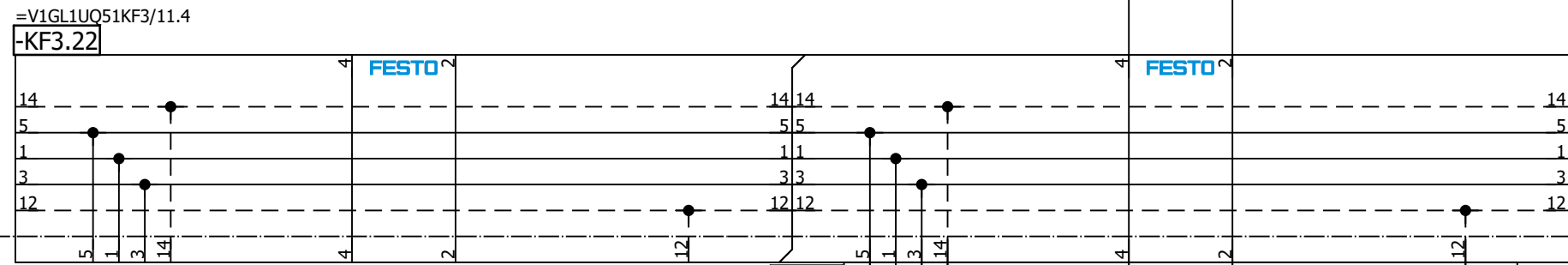

=V1GL1UQ51
-UQ24-QN24.1
Clamp 24
(RST)

=V1GL1UQ51
-UQ24-QN24.2
Clamp 24
(SET)

FES.560727
VSA-B-P53ED-ZD-A1-1T1L
SA

=V1GL1UQ51UQ23/1

=V1GL1UQ51UQ25/1

			Date	1/9/2023	Volvo Trucks North America		Valiant TMS	Clamp 24	Drawing name: =2V09&MFS-PNEU	= V1GL1UQ51UQ24 + V1GL1UQ51
			Ed.	MKLEPADLO	P6700 Bodyside LH - Robot Cell 2V09				Document type: MFS	Project nr: 22-16150
Modification	Date	Name	Original		Replacement of	Replaced by	Scale 1:1			Page 1 404

M1 M2 M3 M4 M5

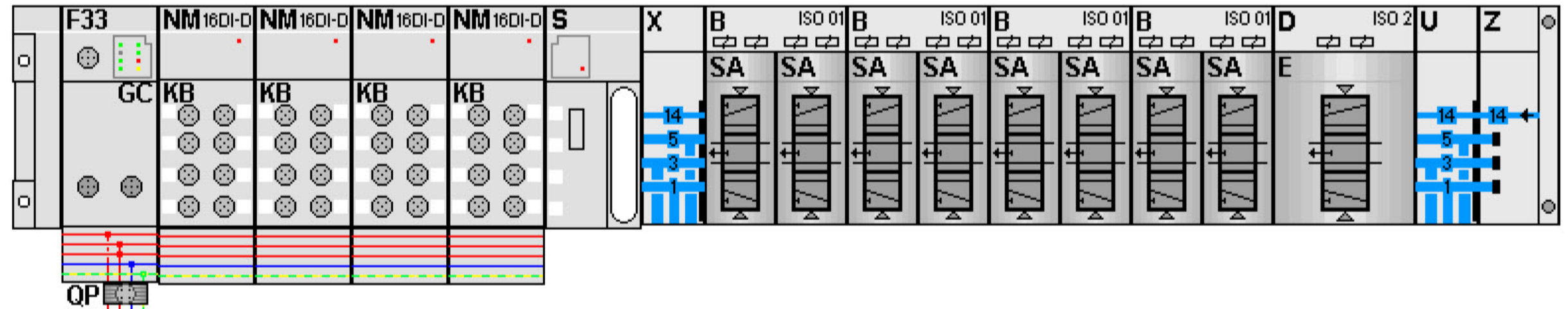

KF1.0

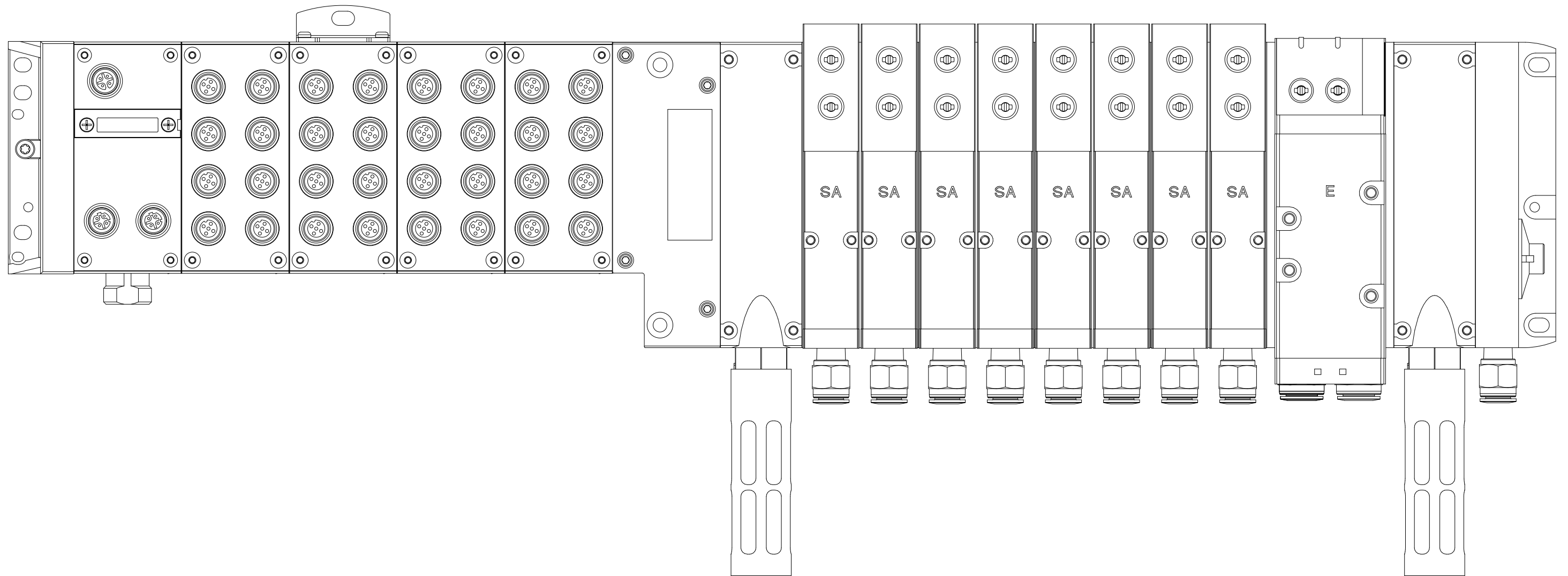

=V1GL1UQ51UQ26+.GL1UQ51/1

11

		Date	1/9/2023	Volvo Trucks North America	Valiant TMS	AIR SUPPLY CONFIGURATION	Drawing name:		= V1GL1UQ52KF1
		Ed.	MKLEPADLO	P6700 Bodyside LH - Robot Cell 2V09			=2V09&MFS-PNEU		+ V1GL1UQ52
		Appr		Replacement of	Replaced by	Scale 1:1	Document type:	Project nr:	Page
Modification	Date	Name	Original				MFS	22-16150	5
									404

M1 M2 M3 M4 M5

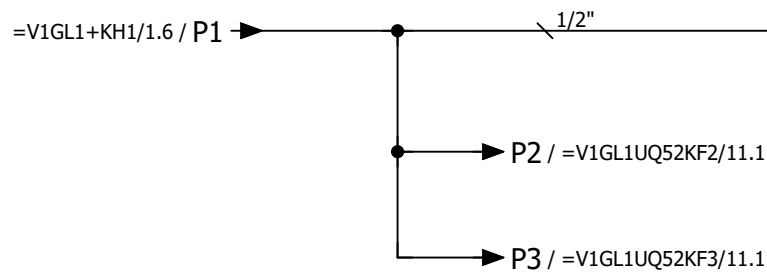
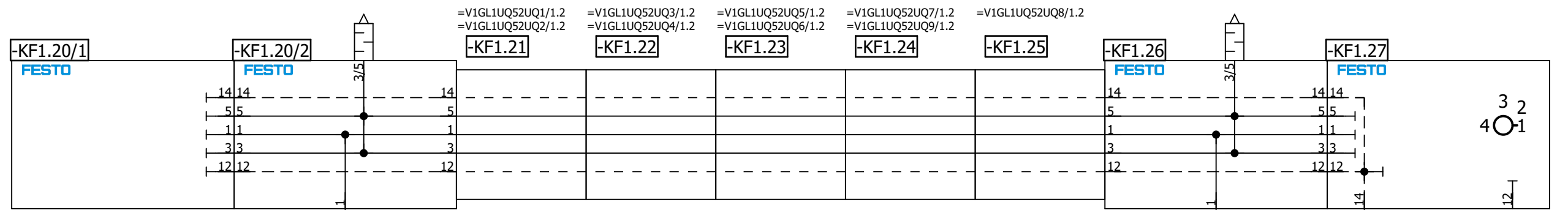
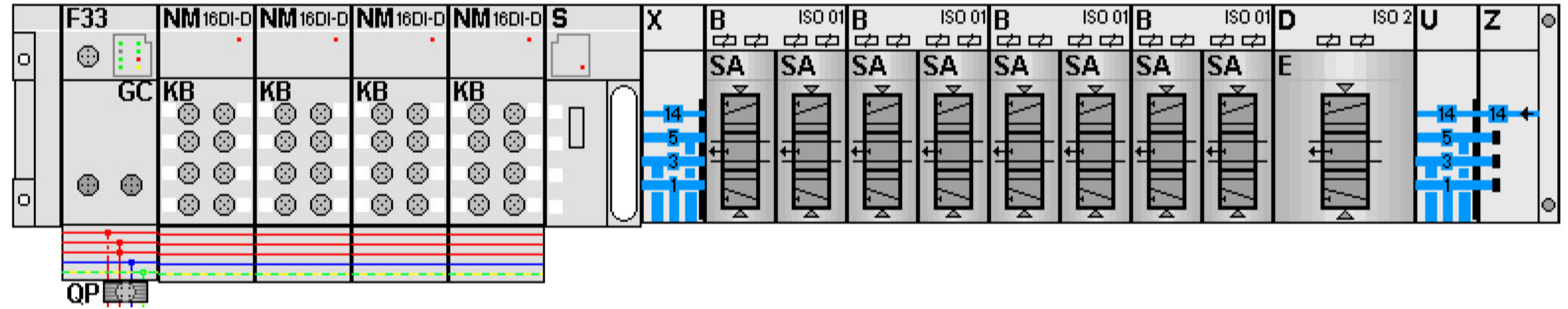

5

=V1GL1UQ52KF2/5

Date		1/9/2023	Volvo Trucks North America		Valiant TMS	AIR SUPPLY	Drawing name:		= V1GL1UQ52KF1	
Ed.		MKLEPADLO	P6700 Bodyside LH - Robot Cell 2V09				=2V09&MFS-PNEU		+ V1GL1UQ52	
Appr			Replacement of		Scale 1:1		Document type:		Project nr:	
Original			Replaced by				MFS		22-16150	
Modification		Date	Name	Original					Page	
									404	

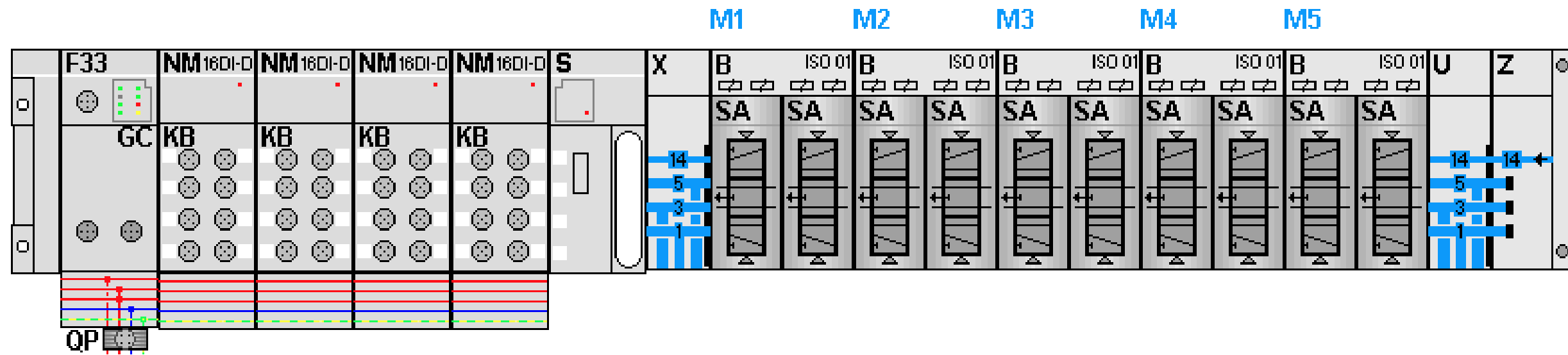

KF2.0

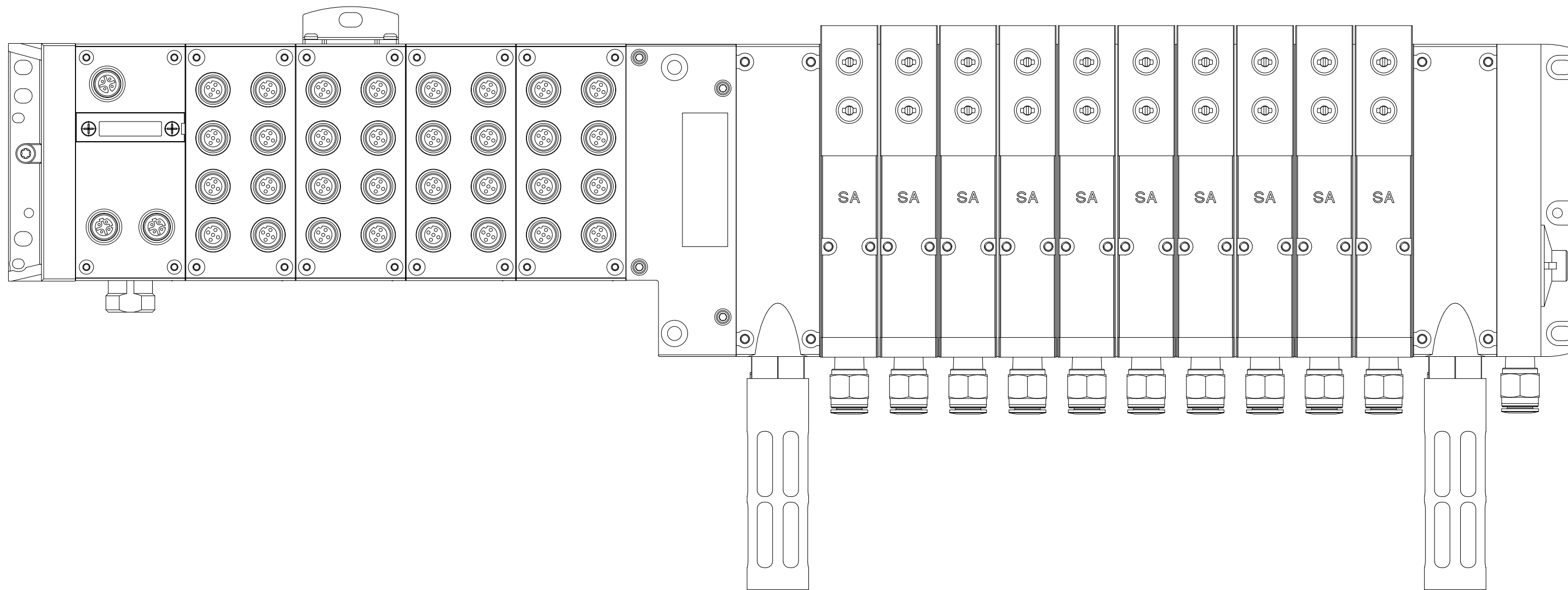

=V1GL1UQ52KF1/11

11

Date		1/9/2023	Volvo Trucks North America		Valiant TMS	AIR SUPPLY CONFIGURATION	Drawing name:		= V1GL1UQ52KF2
Ed.		MKLEPADLO	P6700 Bodyside LH - Robot Cell 2V09				=2V09&MFS-PNEU		+ V1GL1UQ52
Appr			Replacement of		Scale 1:1		Document type:		MFS
Original			Replaced by				Project nr:		22-16150
Modification	Date	Name	Original				Page		5
									404

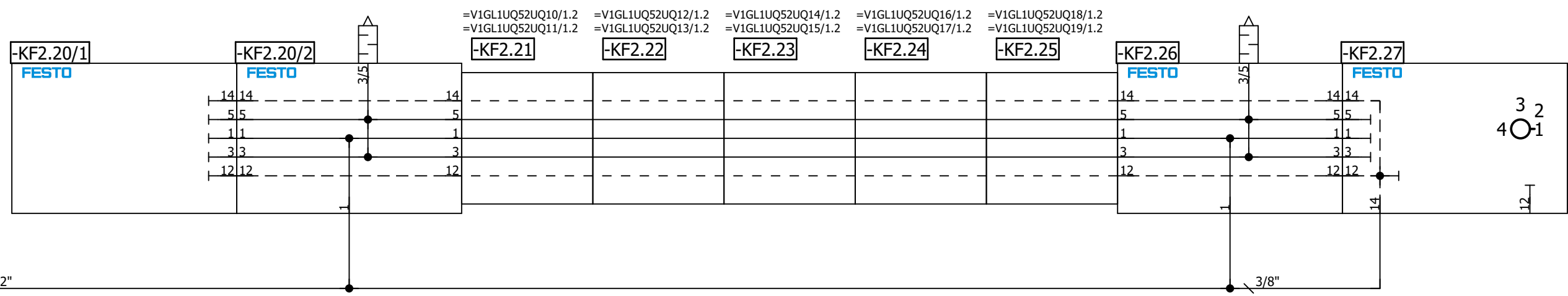
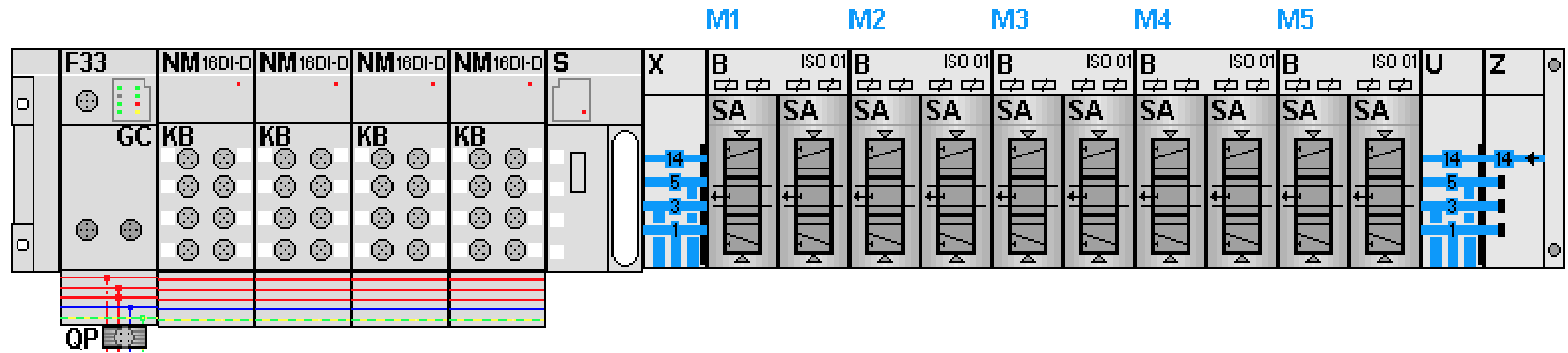

Date		1/9/2023	Volvo Trucks North America		Valiant TMS	AIR SUPPLY	Drawing name:		= V1GL1UQ52KF2			
Ed.		MKLEPADLO	P6700 Bodyside LH - Robot Cell 2V09				=2V09&MFS-PNEU		+ V1GL1UQ52			
Appr.			Replacement of		Scale 1:1	Document type:		MFS	Project nr:	22-16150	Page	11
Original			Replaced by			Project nr:		22-16150		Page		404

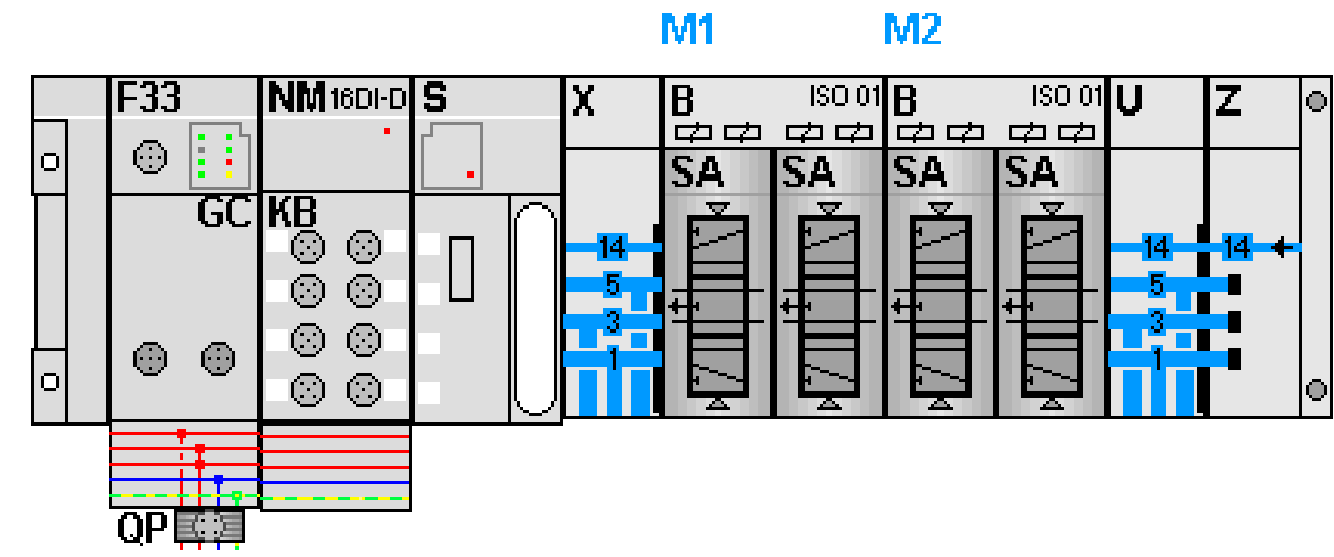

KF3.0

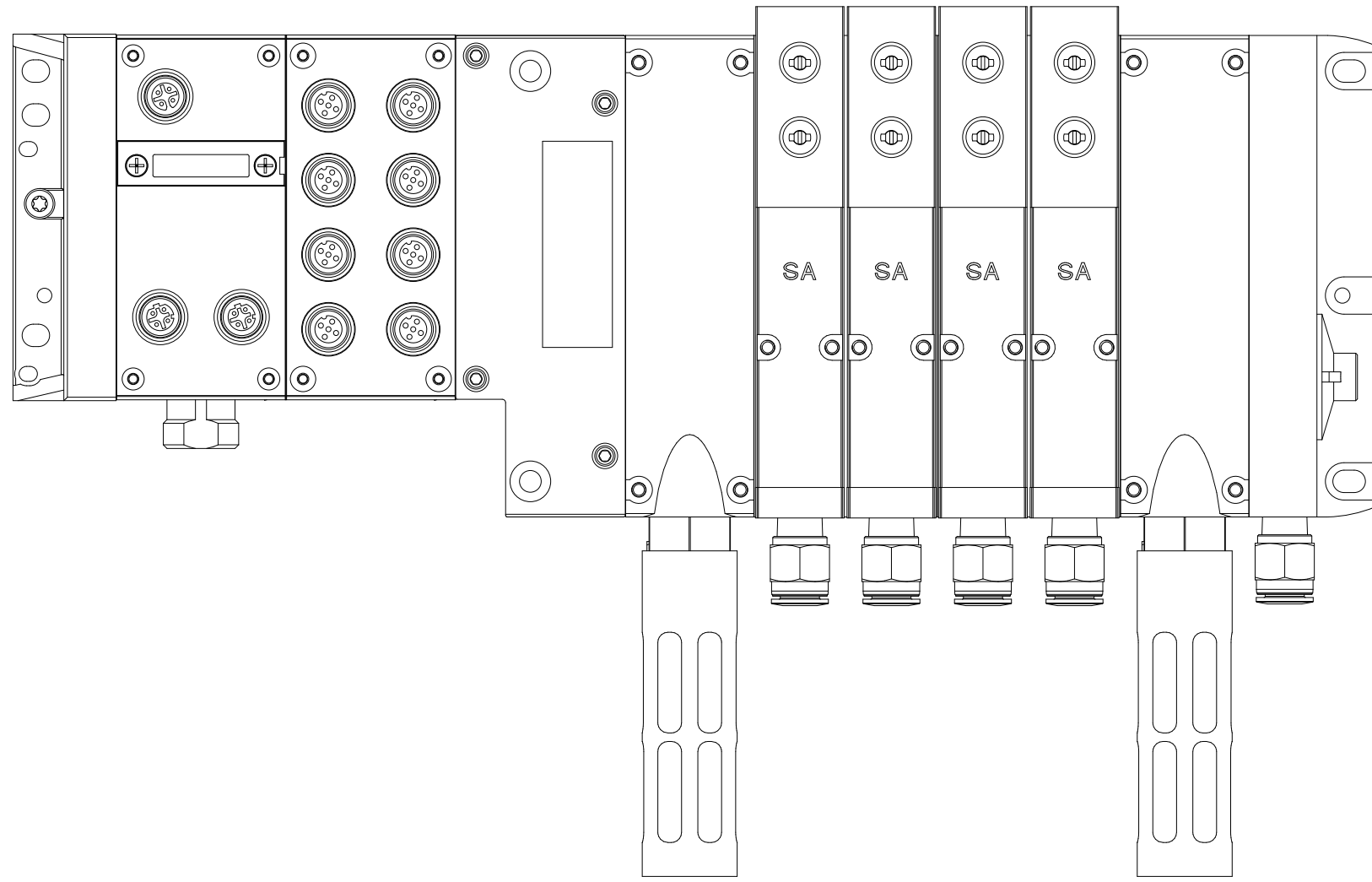

=V1GL1UQ52KF2/11

Volvo Trucks North America		Valiant TMS		AIR SUPPLY CONFIGURATION		Drawing name: =2V09&MFS-PNEU		= V1GL1UQ52KF3	
P6700 Bodyside LH - Robot Cell 2V09		Scale 1:1				Document type: MFS		Project nr: 22-16150	
Modification	Date	Name	Original	Replacement of	Replaced by			Page	5
									404

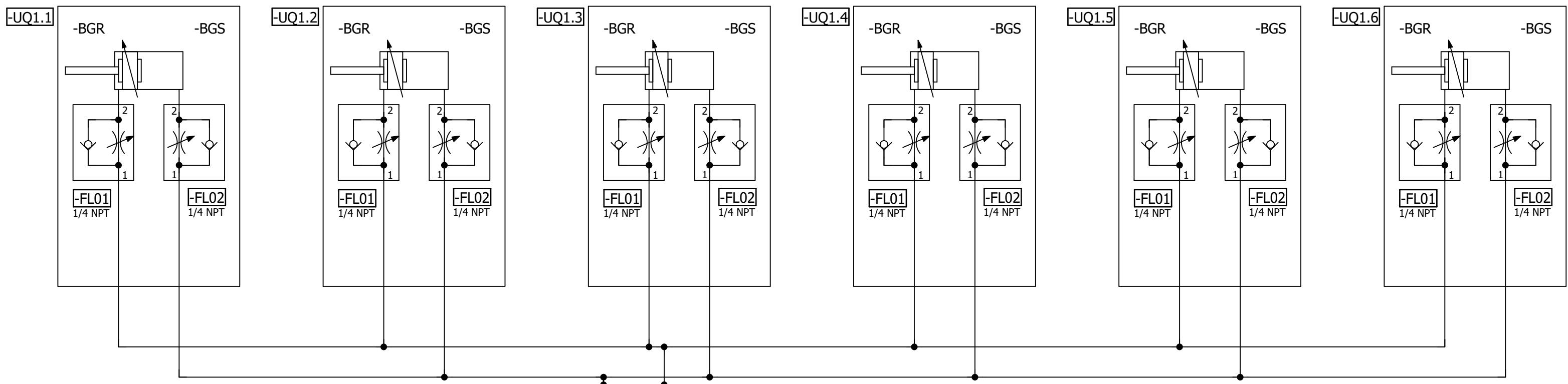

=V1GL1UQ52KF1

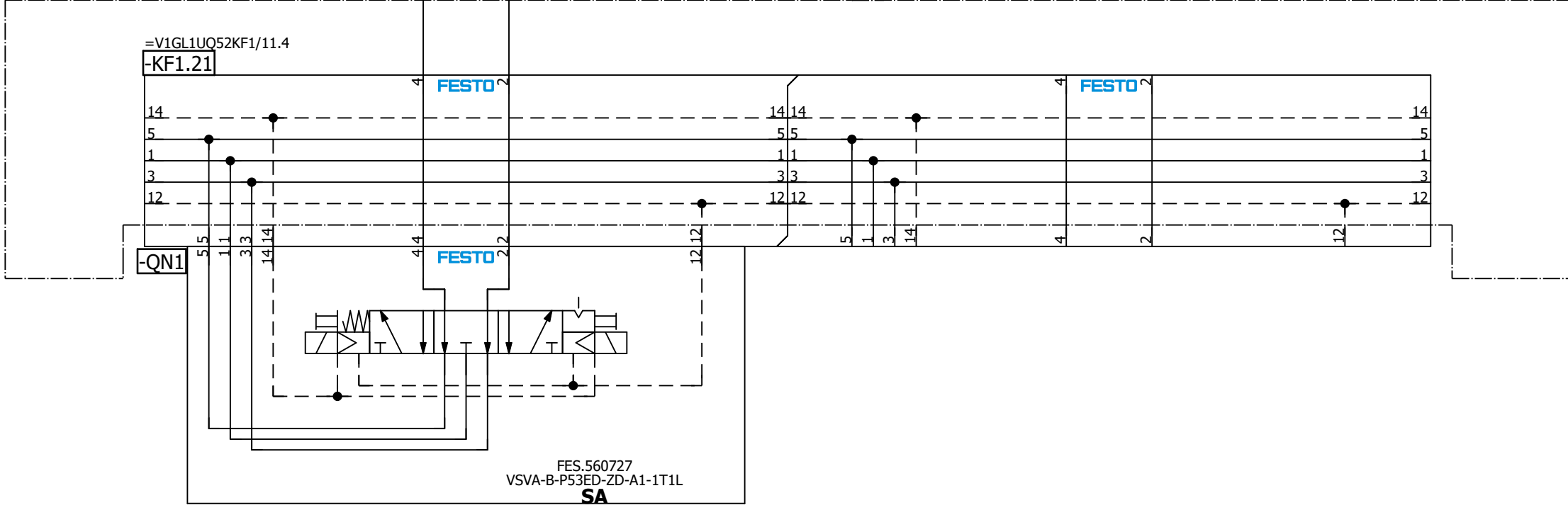

=V1GL1UQ52
-UQ1-QN1.1
Shot Pins 1
(RST)

=V1GL1UQ52
-UQ1-QN1.2
Shot Pins 1
(SET)

=V1GL1UQ52KF3/11

=V1GL1UQ52UQ2/1

Date		1/9/2023	Volvo Trucks North America		Valiant TMS		Shot Pins 1		Drawing name: =2V09&MFS-PNEU		= V1GL1UQ52UQ1 + V1GL1UQ52	
Ed.		MKLEPADLO	P6700 Bodyside LH - Robot Cell 2V09		Scale 1:1				Document type: MFS		Project nr: 22-16150	
Appr.			Replacement of		Replaced by				Page		1	
Original											404	

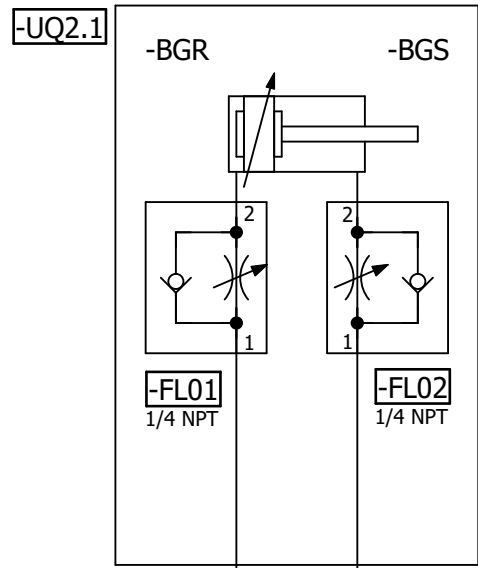

=V1GL1UQ52KF1

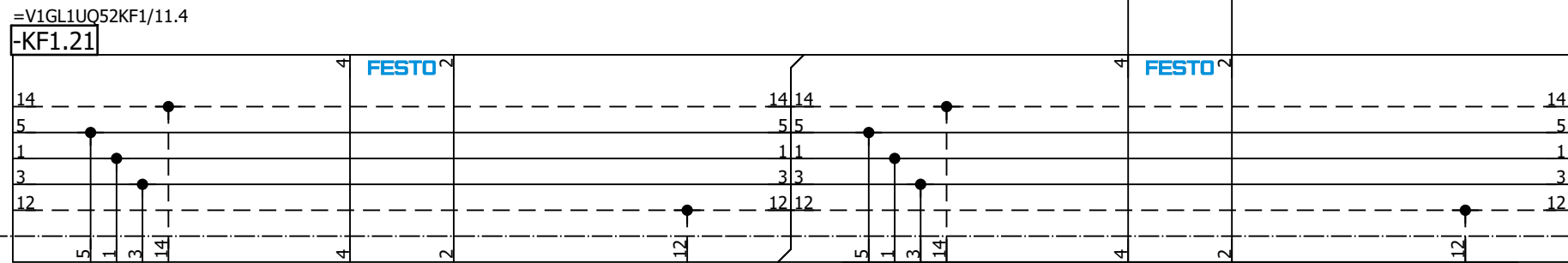

=V1GL1UQ52
-UQ2-QN2.1
Shot Pin 2
(RST)

=V1GL1UQ52
-UQ2-QN2.2
Shot Pin 2
(SET)

FES.560727
VSA-B-P53ED-ZD-A1-1T1L
SA

=V1GL1UQ52UQ1/1

=V1GL1UQ52UQ3/1

			Date	1/9/2023	Volvo Trucks North America		Valiant TMS	Shot Pin 2	Drawing name: =2V09&MFS-PNEU	= V1GL1UQ52UQ2 + V1GL1UQ52
			Ed.	MKLEPADLO	P6700 Bodyside LH - Robot Cell 2V09				Document type: MFS	Project nr: 22-16150
Modification	Date	Name	Original		Replacement of	Replaced by	Scale 1:1			Page 1 404

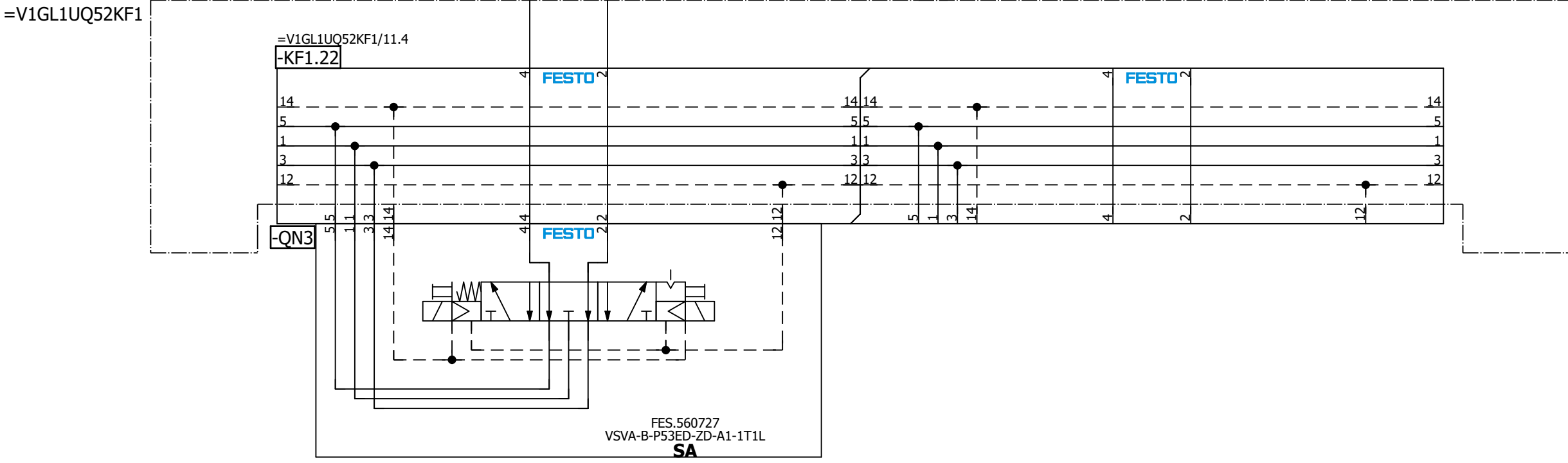
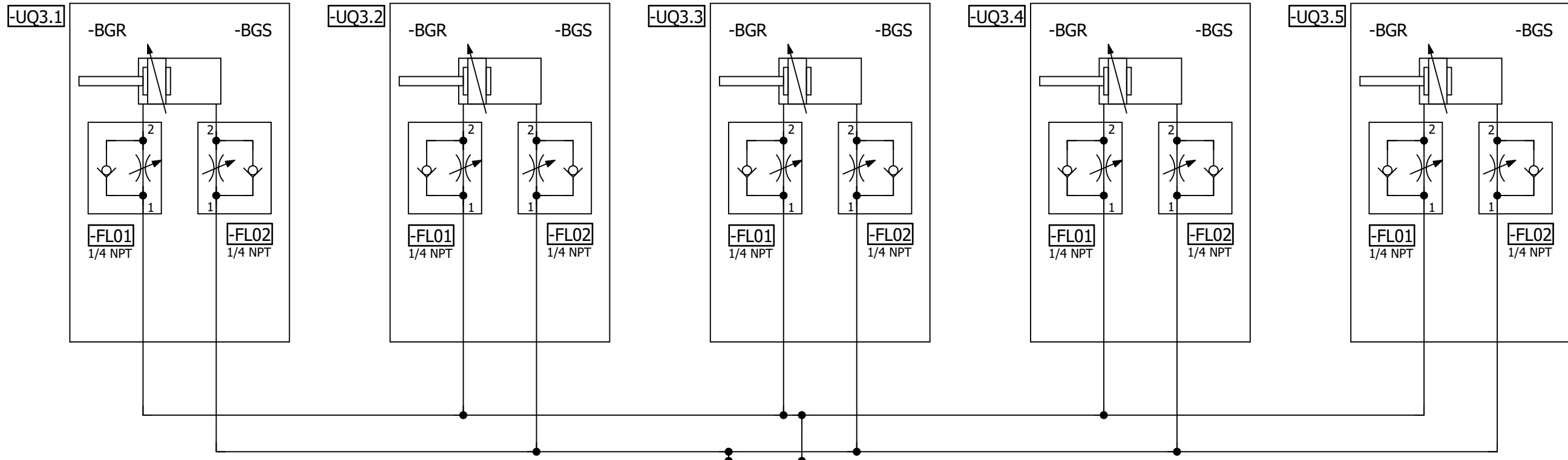

=V1GL1UQ52
-UQ3-QN3.1
Shot Pins 3
(RST)

=V1GL1UQ52
-UQ3-QN3.2
Shot Pins 3
(SET)

=V1GL1UQ52UQ2/1 =V1GL1UQ52UQ4/1

Date		1/9/2023		Volvo Trucks North America		Valiant TMS		Shot Pins 3		Drawing name:		= V1GL1UQ52UQ3	
Ed.		MKLEPADLO		P6700 Bodyside LH - Robot Cell 2V09		Scale 1:1				Document type:		= V1GL1UQ52	
Appr				Replacement of		Replaced by				Project nr:		Page	
Original										22-16150		1	
Modification		Date		Name		Original				MFS		404	

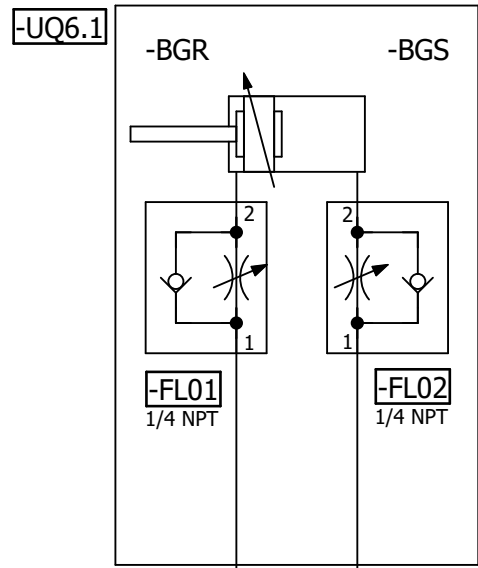

=V1GL1UQ52KF1

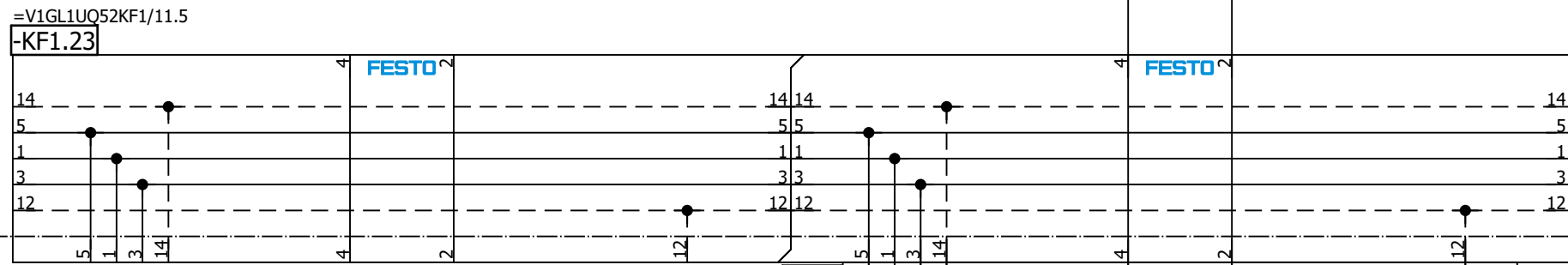

=V1GL1UQ52
-UQ6-QN6.1
Shot Pin 6
(RST)

=V1GL1UQ52
-UQ6-QN6.2
Shot Pin 6
(SET)

FES.560727
VSA-B-P53ED-ZD-A1-1T1L
SA

=V1GL1UQ52UQ7/1

=V1GL1UQ52UQ5/1

Date		1/9/2023	Volvo Trucks North America		Valiant TMS	Shot Pin 6	Drawing name:		= V1GL1UQ52UQ6
Ed.		MKLEPADLO	P6700 Bodyside LH - Robot Cell 2V09				=2V09&MFS-PNEU		+ V1GL1UQ52
Appr			Replacement of		Scale 1:1		Document type:		Project nr:
Original			Replaced by				MFS	22-16150	
									1
									404

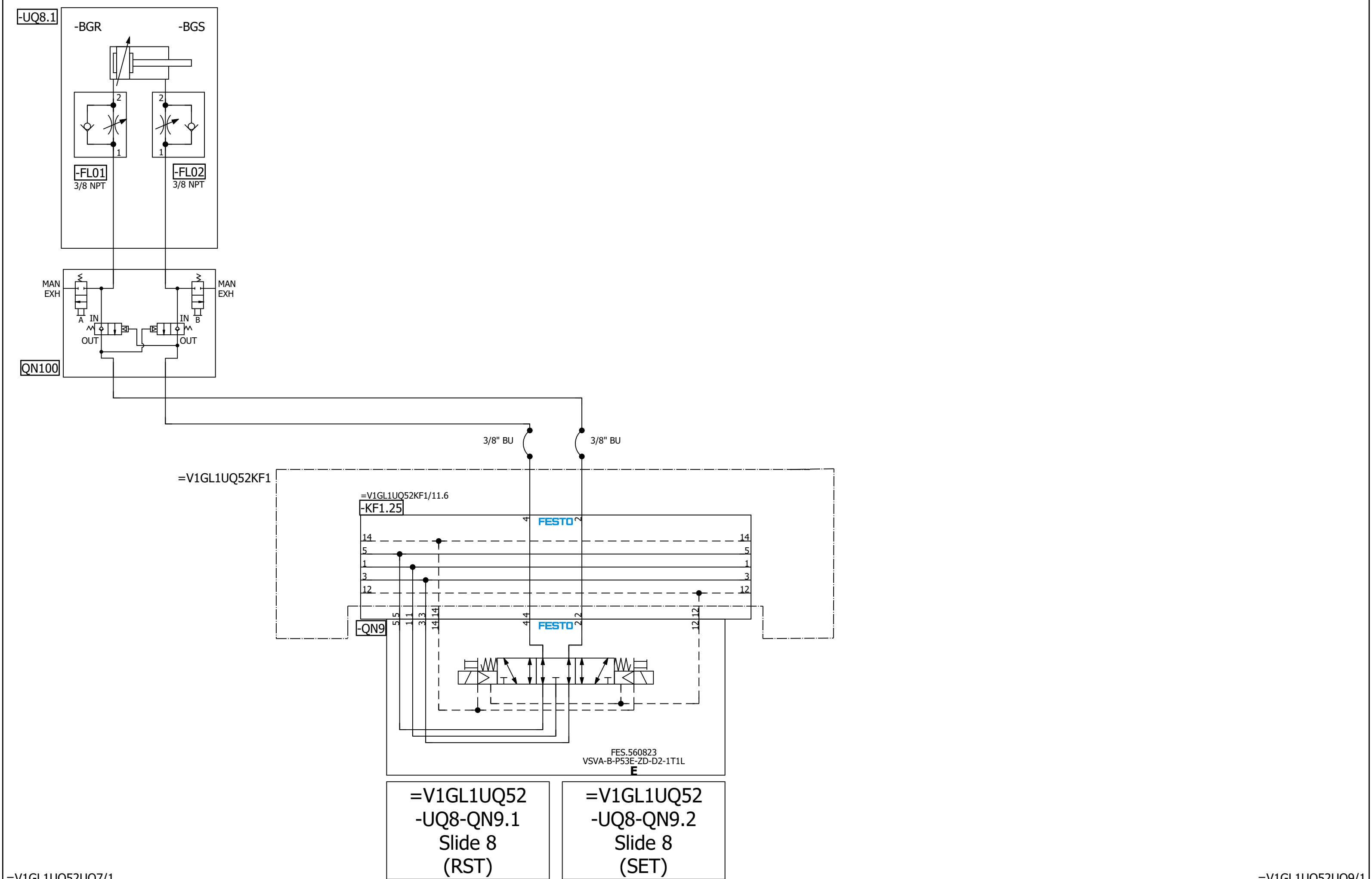

=V1GL1UQ52UQ7/1 =V1GL1UQ52UQ9/1

Date		1/9/2023	Volvo Trucks North America		Valiant TMS	Slide 8	Drawing name:		= V1GL1UQ52UQ8
Ed.		MKLEPADLO	P6700 Bodyside LH - Robot Cell 2V09				=2V09&MFS-PNEU		+ V1GL1UQ52
Appr.			Replacement of		Scale 1:1		Document type:		MFS
Original			Replaced by				Project nr:		22-16150
Modification	Date	Name	Original				Page		1
									404

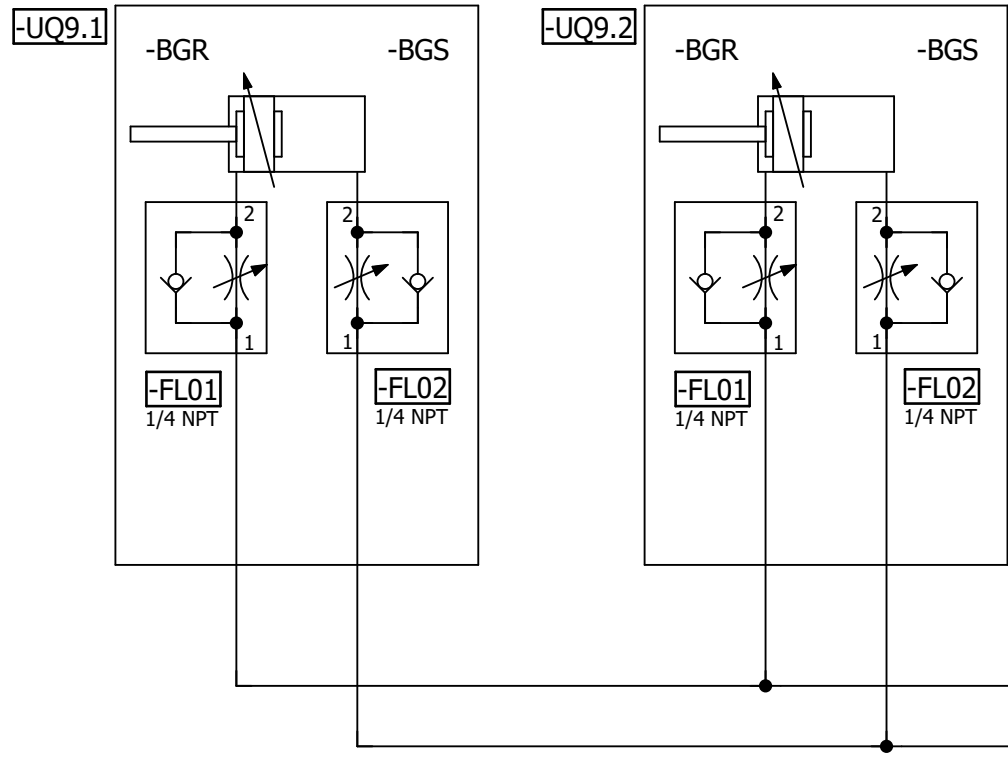

=V1GL1UQ52KF1

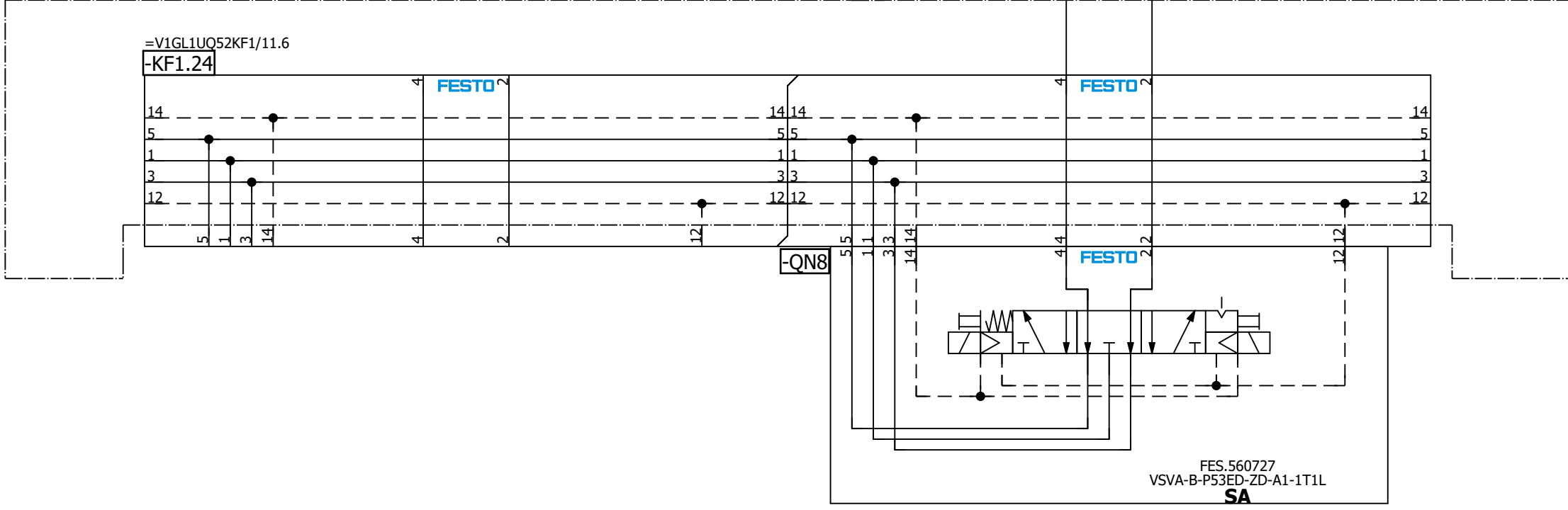

=V1GL1UQ52
-UQ9-QN8.1
Shot Pins 9
(RST)

=V1GL1UQ52
-UQ9-QN8.2
Shot Pins 9
(SET)

=V1GL1UQ52UQ10/1

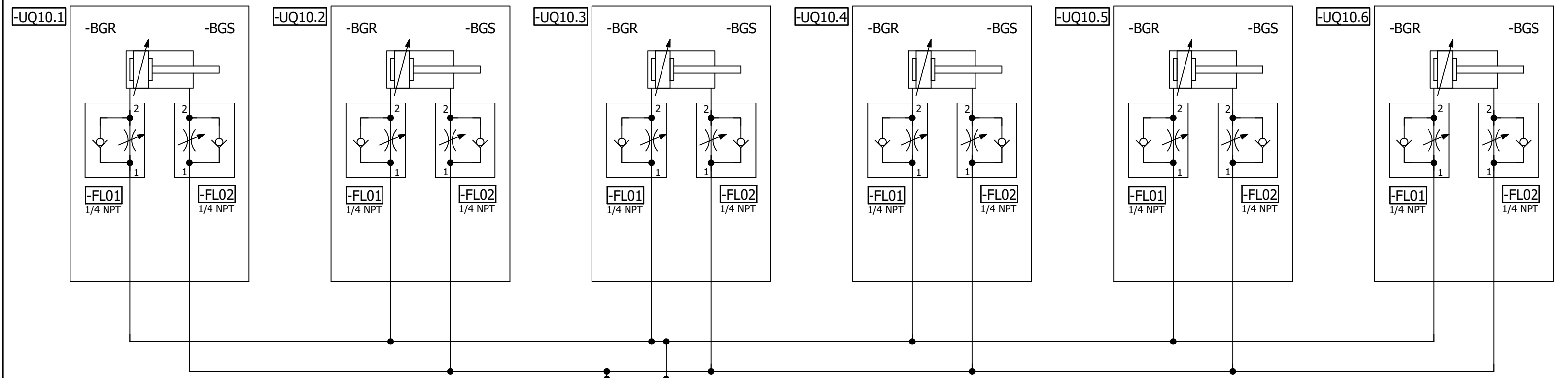

3/8" BU 3/8" BU

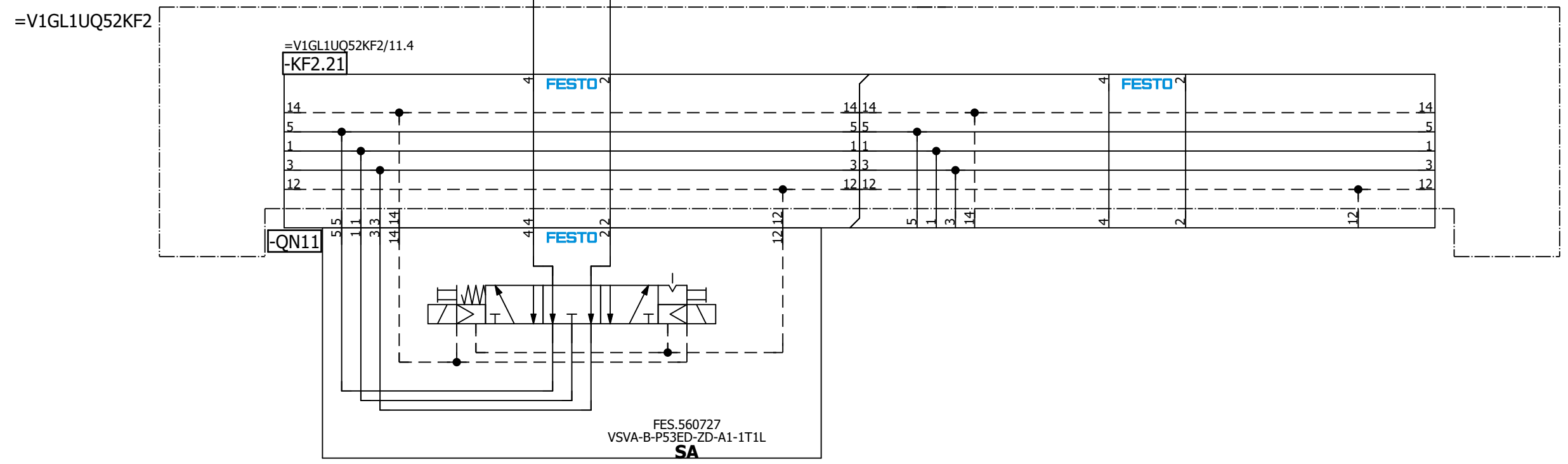

=V1GL1UQ52
-UQ10-QN11.1
Clamps 10
(RST)

=V1GL1UQ52
-UQ10-QN11.2
Clamps 10
(SET)

=V1GL1UQ52UQ9/1 =V1GL1UQ52UQ11/1

Date		1/9/2023	Volvo Trucks North America		Valiant TMS		Clamps 10		Drawing name:		= V1GL1UQ52UQ10	
Ed.		MKLEPADLO	P6700 Bodyside LH - Robot Cell 2V09		Scale 1:1				Document type:		+ V1GL1UQ52	
Appr			Replacement of		Replaced by				Project nr:		Page	
Original									22-16150		1	
Modification		Date	Name		Original				MFS		404	

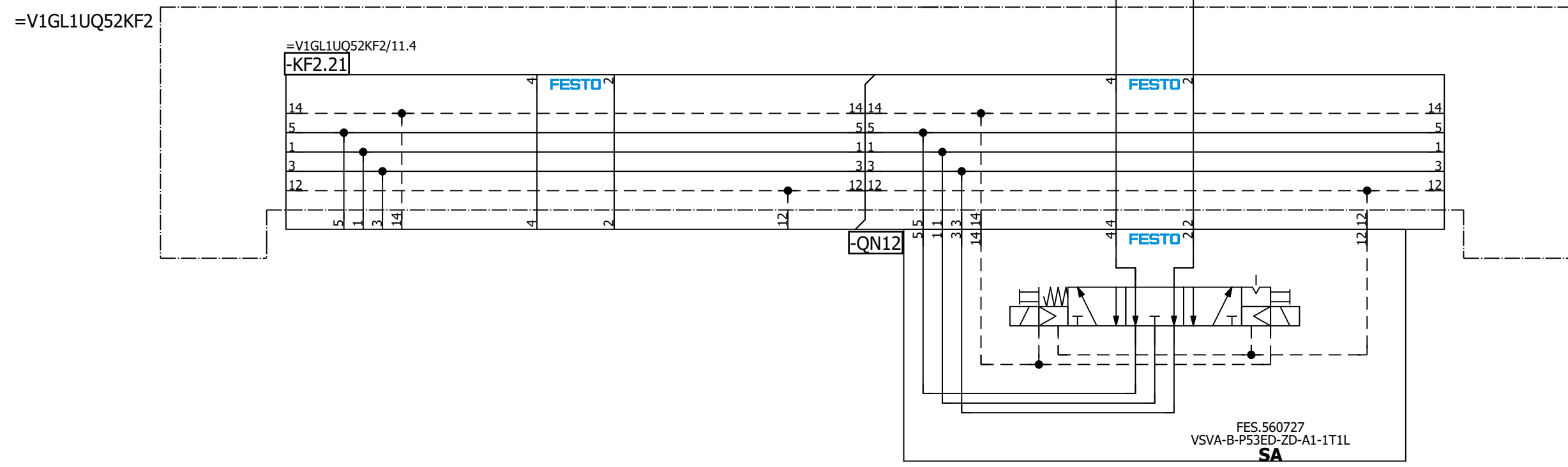
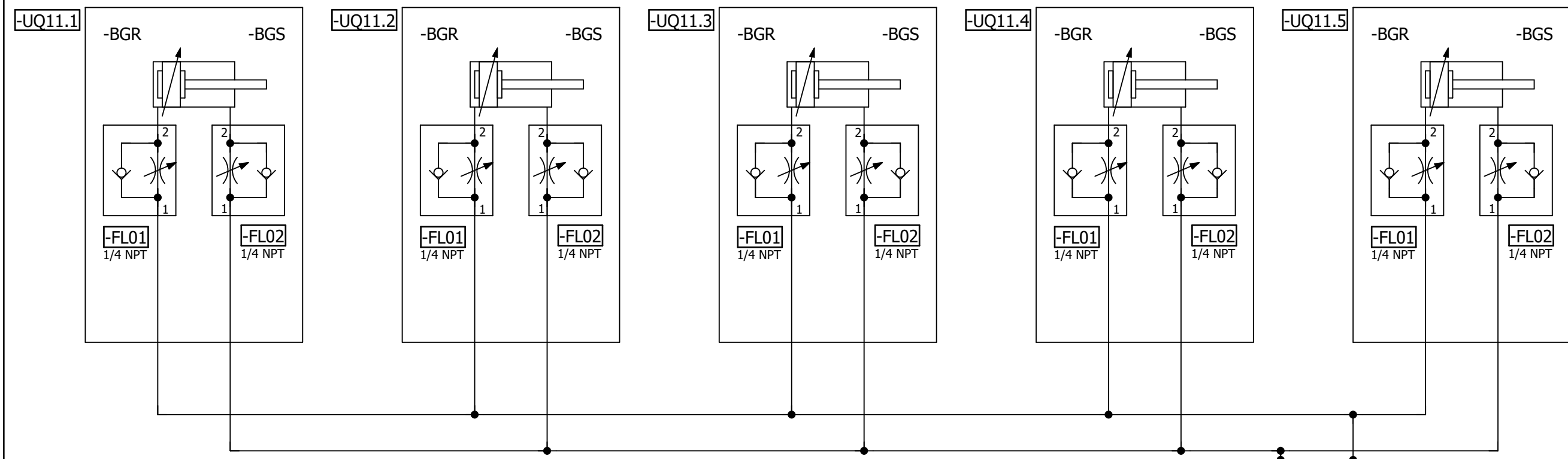

=V1GL1UQ52
-UQ11-QN12.1
Clamps 11
(RST)

=V1GL1UQ52
-UQ11-QN12.2
Clamps 11
(SET)

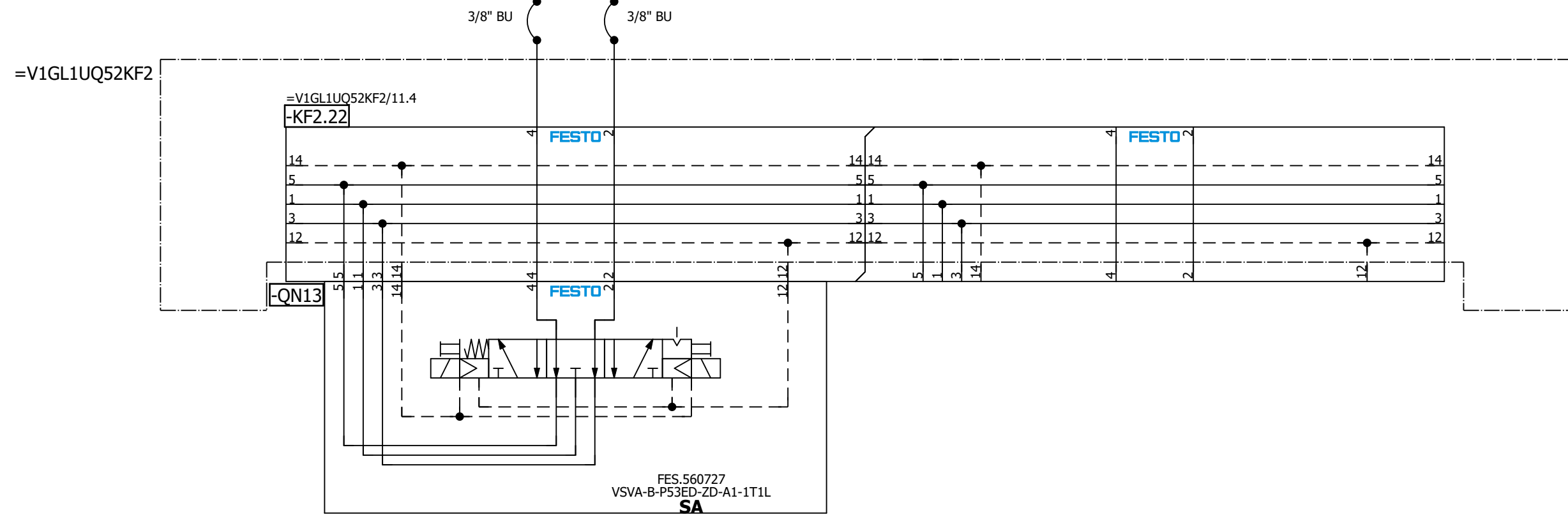
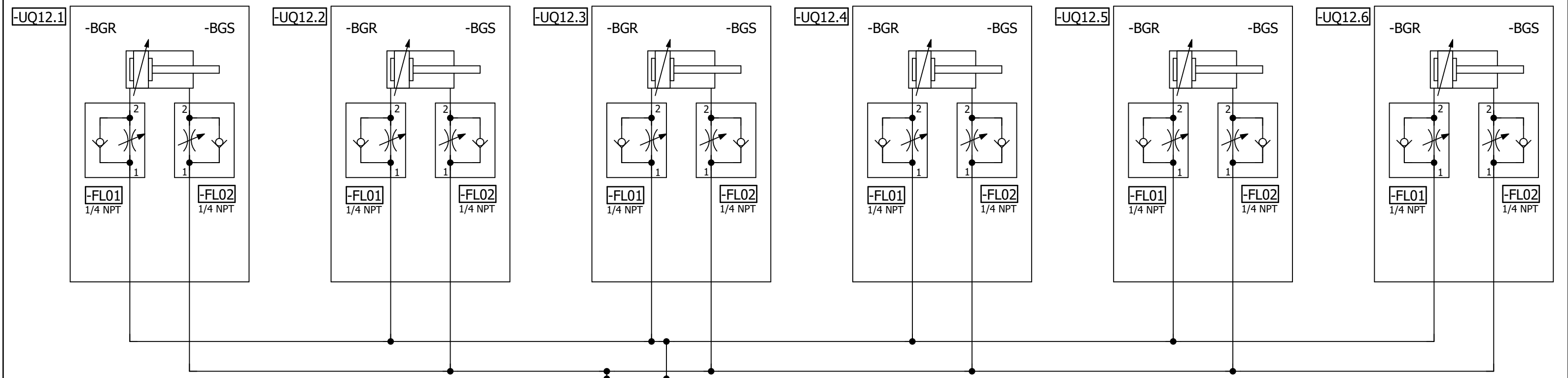

=V1GL1UQ52
-UQ12-QN13.1
Clamps 12
(RST)

=V1GL1UQ52
-UQ12-QN13.2
Clamps 12
(SET)

=V1GL1UQ52UQ11/1

=V1GL1UQ52UQ13/1

		Date	1/9/2023	Volvo Trucks North America		Valiant TMS		Clamps 12		Drawing name: =2V09&MFS-PNEU		= V1GL1UQ52UQ12 + V1GL1UQ52	
		Ed.	MKLEPADLO	P6700 Bodyside LH - Robot Cell 2V09		Scale 1:1				Document type: MFS		Project nr: 22-16150	
Modification	Date	Name	Original	Replacement of	Replaced by					Page		1	
												404	

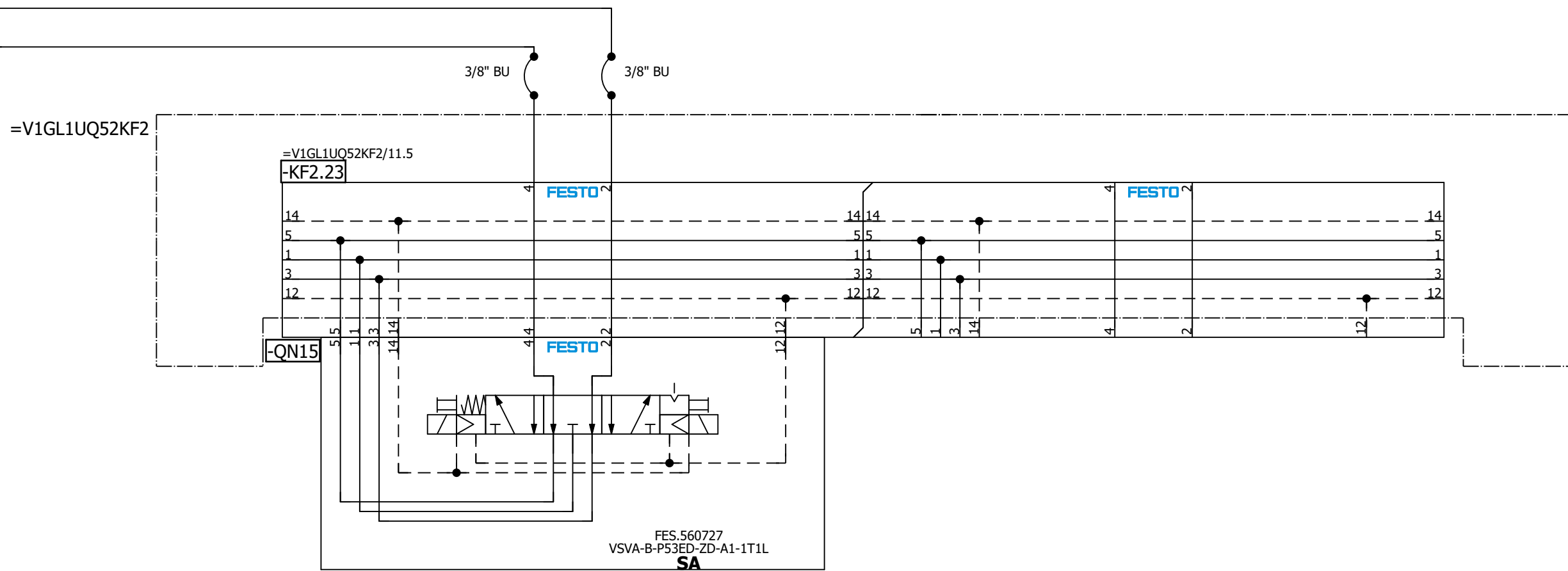
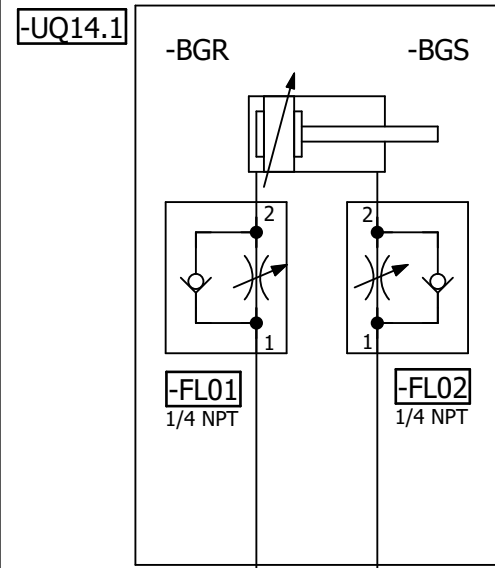

=V1GL1UQ52
-UQ14-QN15.1
Clamp 14
(RST)

=V1GL1UQ52
-UQ14-QN15.2
Clamp 14
(SET)

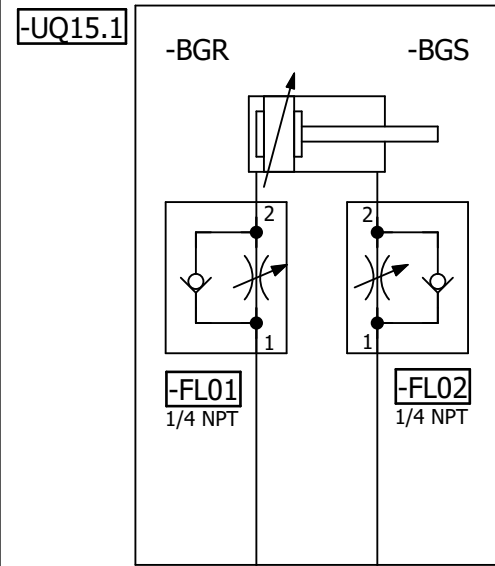

=V1GL1UQ52KF2

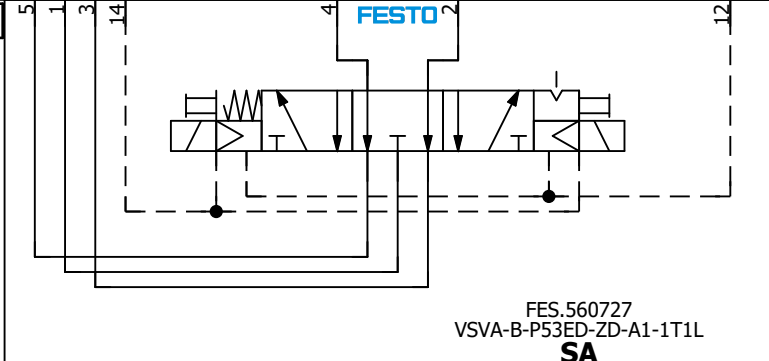
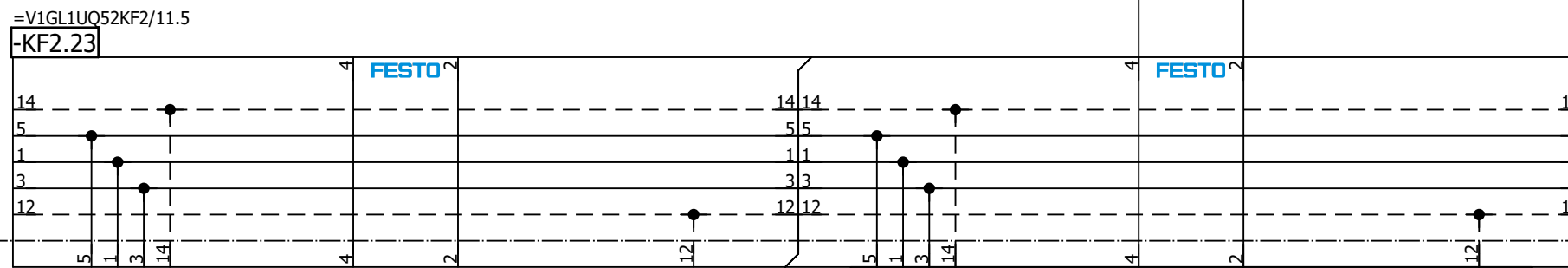

=V1GL1UQ52
-UQ15-QN16.1
Clamp 15
(RST)

=V1GL1UQ52
-UQ15-QN16.2
Clamp 15
(SET)

=V1GL1UQ52UQ16/1

=V1GL1UQ52UQ14/1			Date	1/9/2023	Volvo Trucks North America	Valiant TMS	Clamp 15	Drawing name:	= V1GL1UQ52UQ15		
			Ed.	MKLEPADLO	P6700 Bodyside LH - Robot Cell 2V09	Scale 1:1	=2V09&MFS-PNEU		+ V1GL1UQ52		
			Appr				Document type:	MFS	Project nr:	22-16150	Page
Modification	Date	Name	Original		Replacement of	Replaced by					404

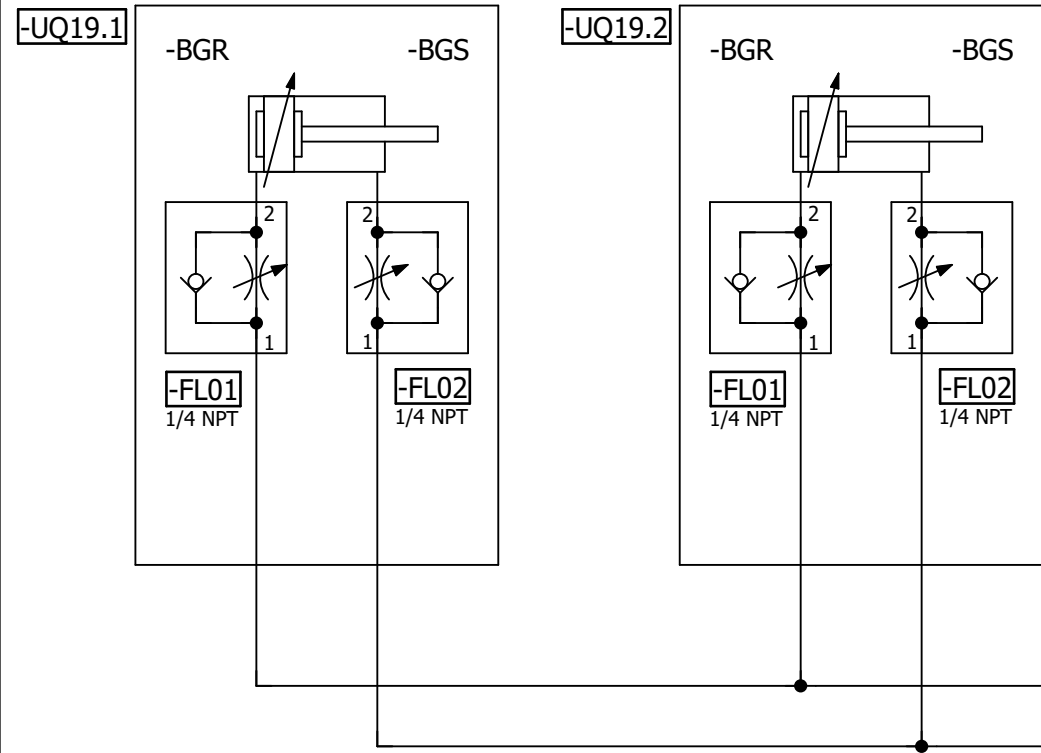

=V1GL1UQ52KF2

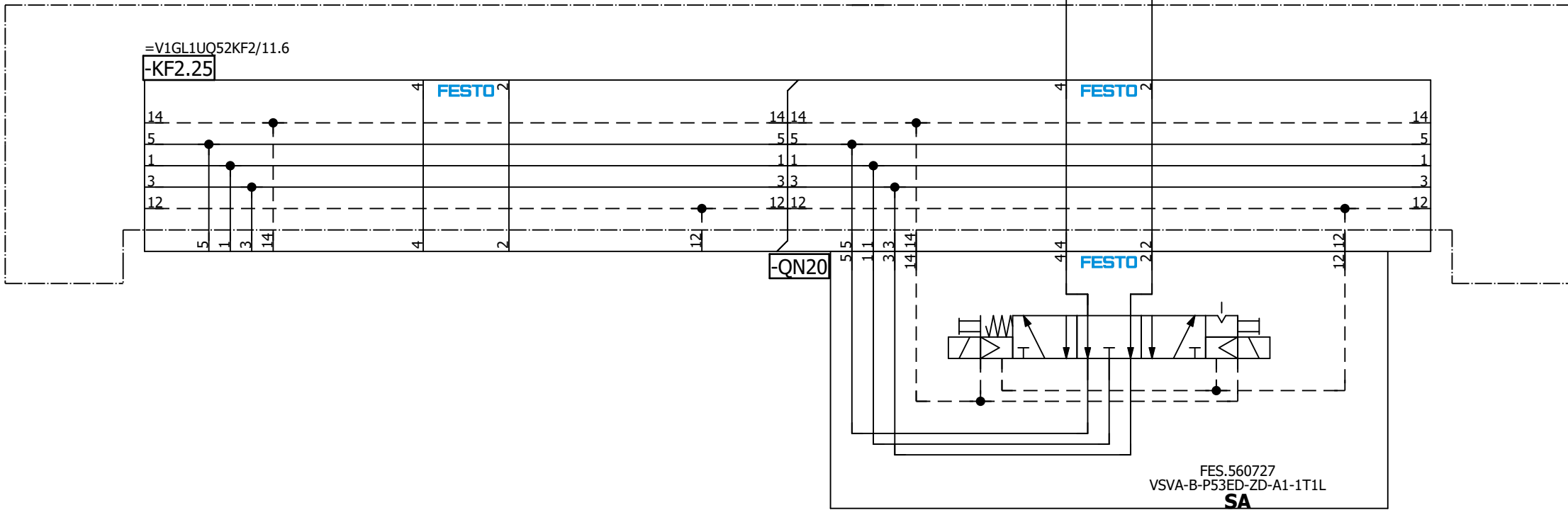

=V1GL1UQ52
-UQ19-QN20.1
Clamps 19
(RST)

=V1GL1UQ52
-UQ19-QN20.2
Clamps 19
(SET)

=V1GL1UQ52UQ20/1

=V1GL1UQ52UQ18/1

Date		1/9/2023	Volvo Trucks North America		Valiant TMS	Clamps 19	Drawing name:		= V1GL1UQ52UQ19
Ed.		MKLEPADLO	P6700 Bodyside LH - Robot Cell 2V09				= 2V09&MFS-PNEU		+ V1GL1UQ52
Appr.			Replacement of		Scale 1:1		Document type:		Project nr:
Original			Replaced by				MFS	22-16150	
									1
									404

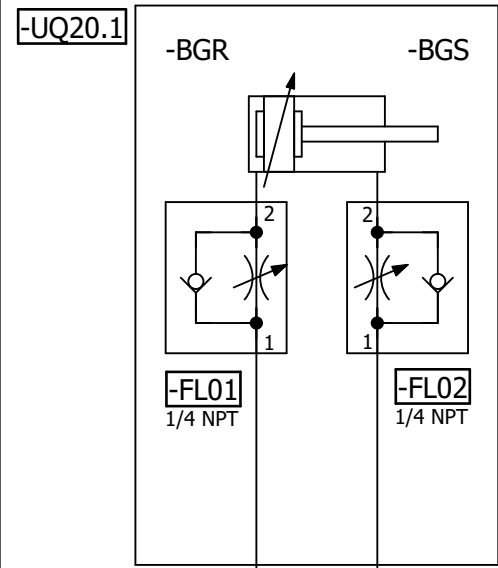

=V1GL1UQ52KF3

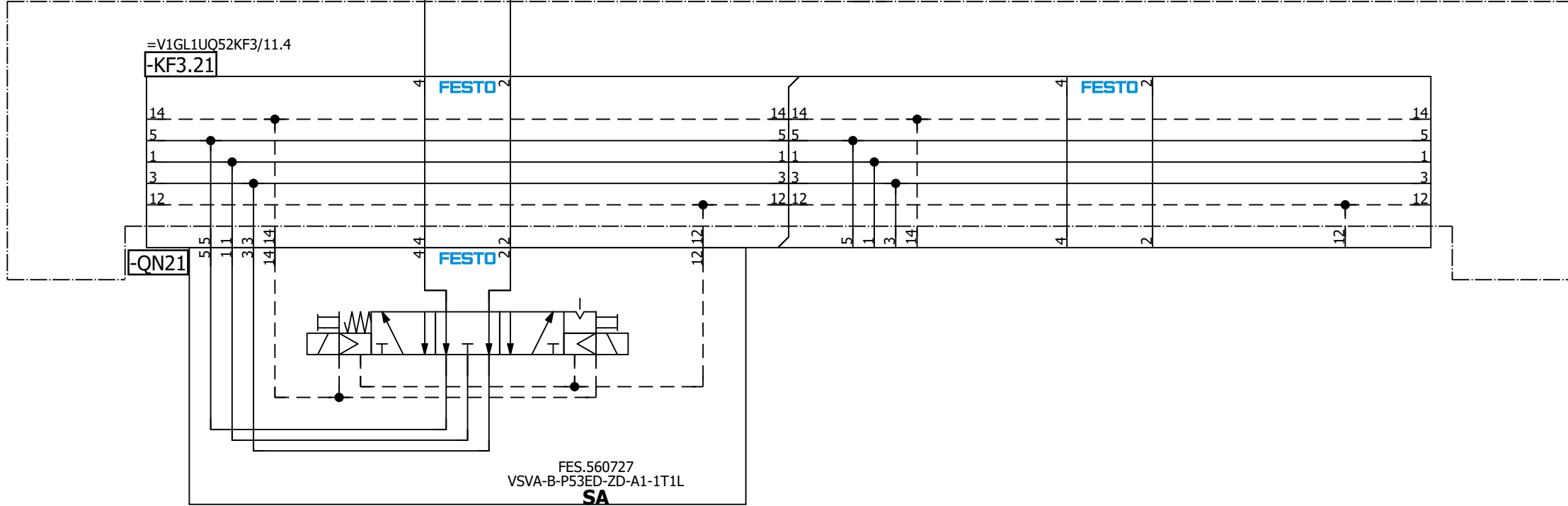

=V1GL1UQ52
-UQ20-QN21.1
Clamp 20
(RST)

=V1GL1UQ52
-UQ20-QN21.2
Clamp 20
(SET)

=V1GL1UQ52UQ19/1

=V1GL1UQ52UQ21/1

Date		1/9/2023	Volvo Trucks North America		Valiant TMS	Clamp 20	Drawing name:		= V1GL1UQ52UQ20
Ed.		MKLEPADLO	P6700 Bodyside LH - Robot Cell 2V09				=2V09&MFS-PNEU		+ V1GL1UQ52
Appr.			Replacement of		Scale 1:1		Document type:		MFS
Original			Replaced by				Project nr:		22-16150
Modification	Date	Name	Original				Page		1
									404

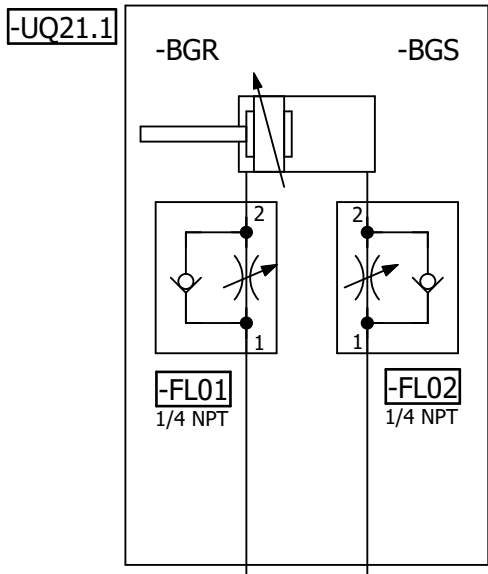

=V1GL1UQ52KF3

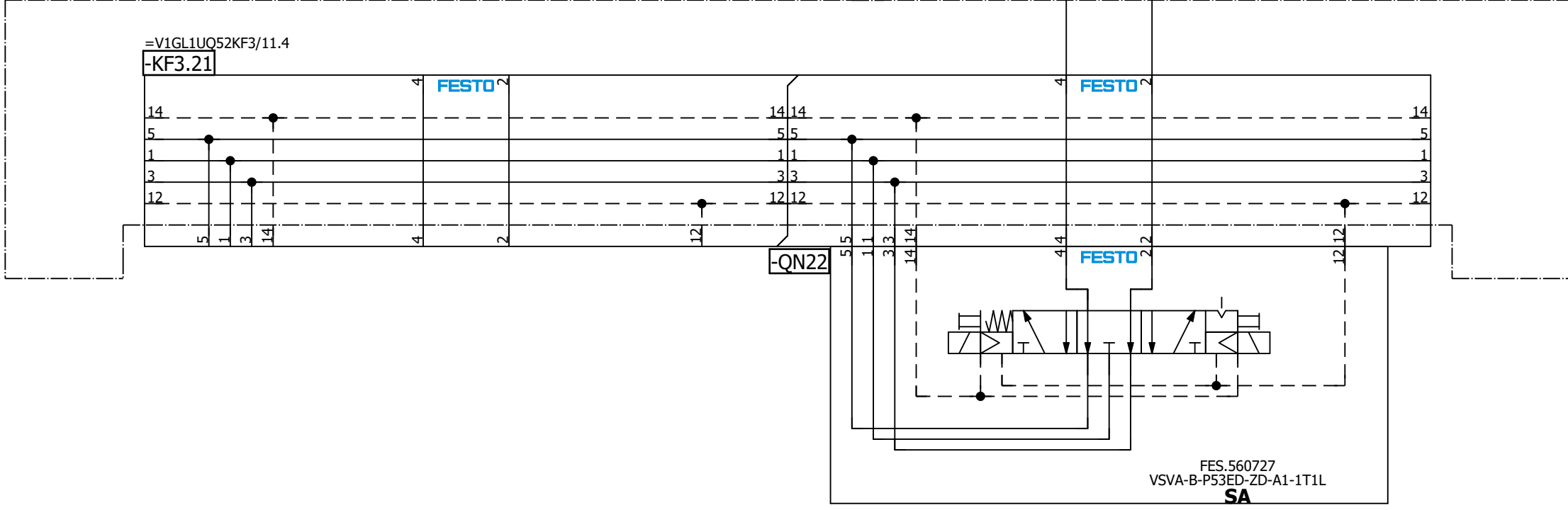

=V1GL1UQ52
-UQ21-QN22.1
Shot Pin 21
(RST)

=V1GL1UQ52
-UQ21-QN22.2
Shot Pin 21
(SET)

=V1GL1UQ52UQ20/1

=V1GL1UQ52UQ22/1

			Date	1/9/2023	Volvo Trucks North America		Valiant TMS	Shot Pin 21	Drawing name:	= V1GL1UQ52UQ21
			Ed.	MKLEPADLO	P6700 Bodyside LH - Robot Cell 2V09				= 2V09&MFS-PNEU	+ V1GL1UQ52
			Appr.		Replacement of	Replaced by	Scale 1:1		Document type:	Project nr:
Modification	Date	Name	Original						MFS	22-16150
									Page	1
										404

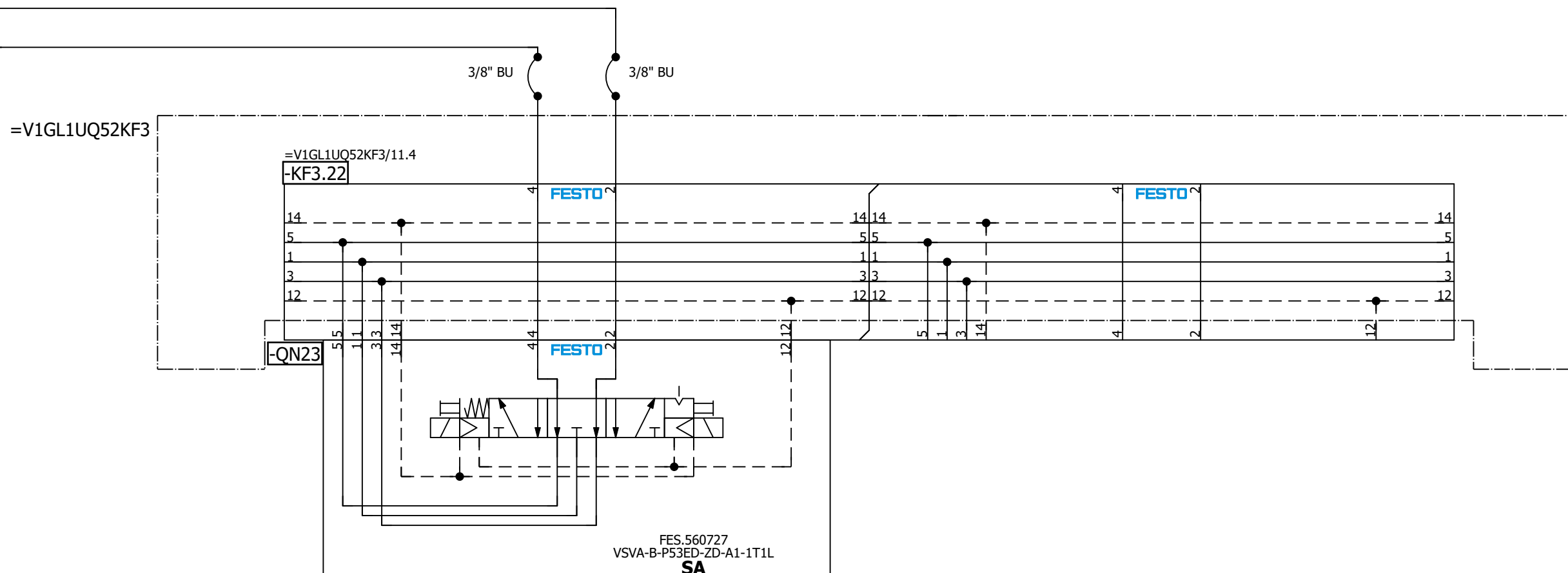
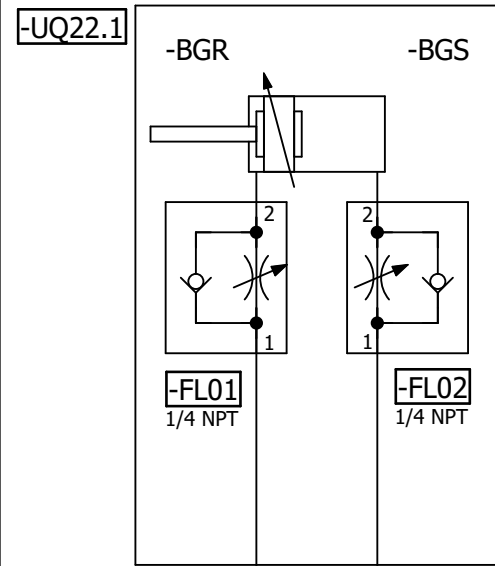

=V1GL1UQ52
-UQ22-QN23.1
Shot Pin 22
(RST)

=V1GL1UQ52
-UQ22-QN23.2
Shot Pin 22
(SET)

=V1GL1UQ52UQ21/1 =V1GL1UQ52UQ23/1

			Date	1/9/2023	Volvo Trucks North America	Valiant TMS	Shot Pin 22	Drawing name: =2V09&MFS-PNEU		= V1GL1UQ52UQ22 + V1GL1UQ52	
			Ed.	MKLEPADLO	P6700 Bodyside LH - Robot Cell 2V09	Scale 1:1		Document type:	MFS	Project nr:	22-16150
Modification	Date	Name	Original	Replacement of				Replaced by	Page	1	

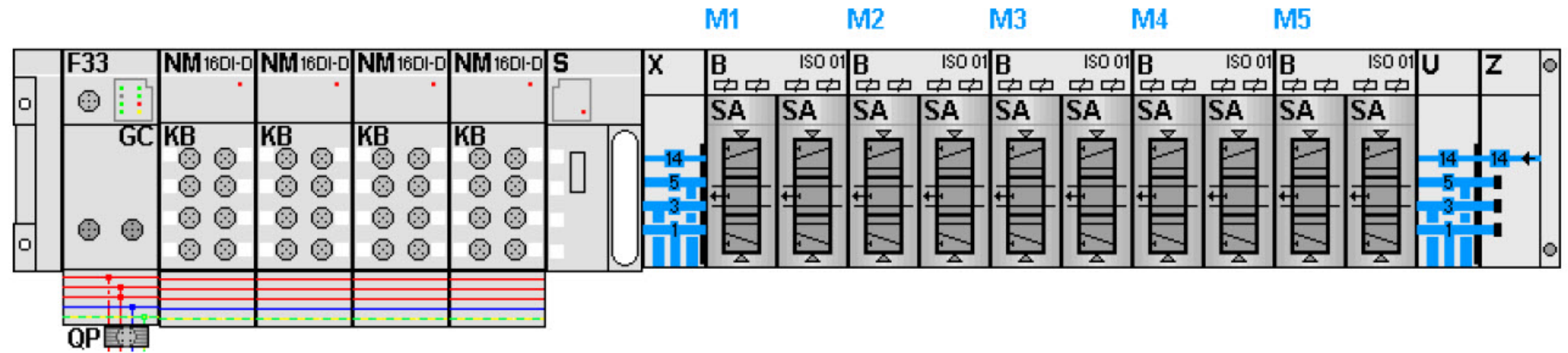

KF1.0

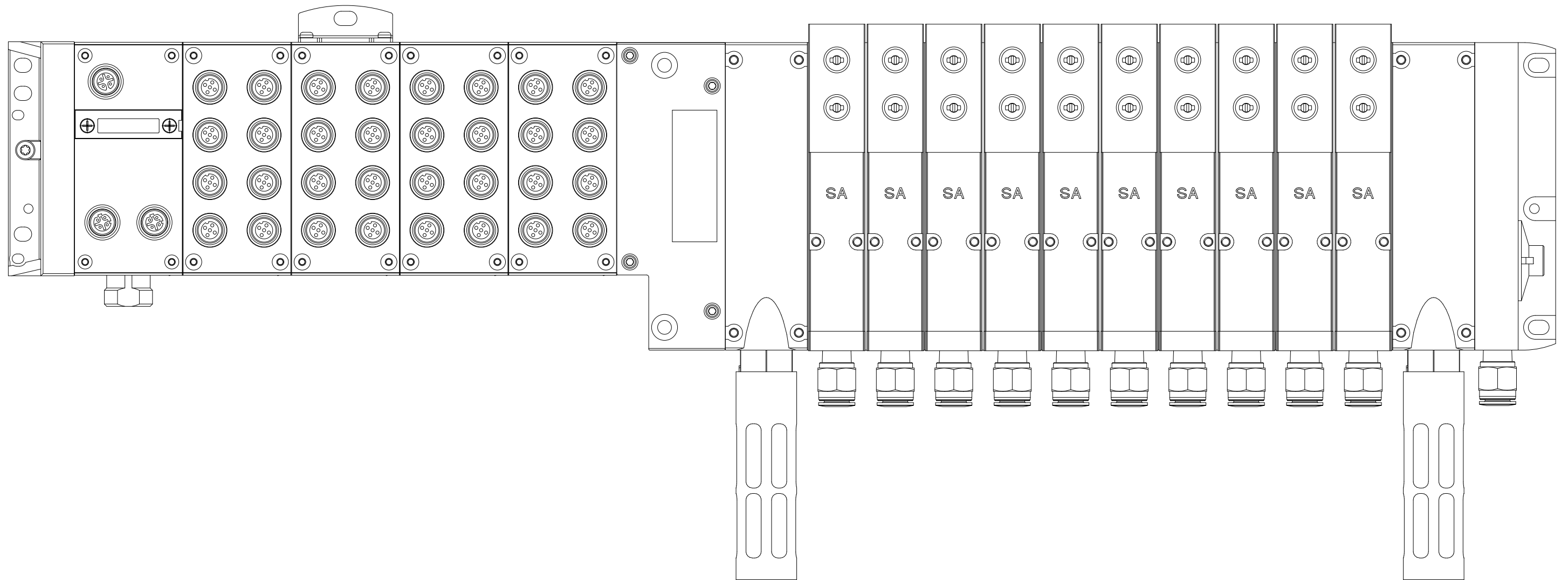

=V1GL1UQ52UQ23+.GL1UQ52/1

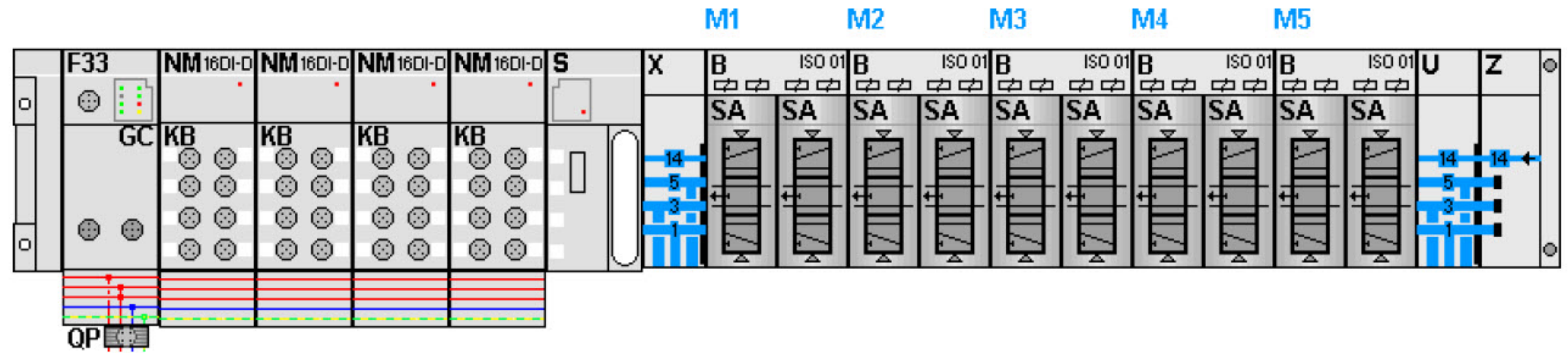

KF2.0

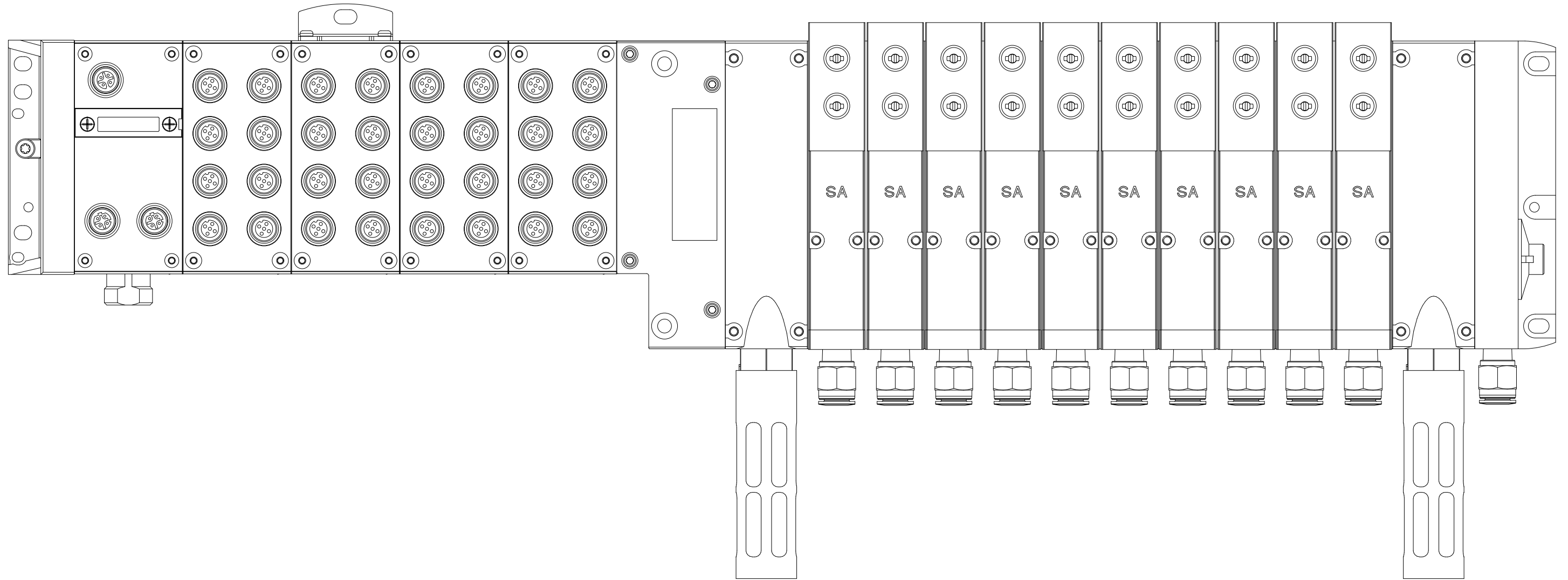

=V1GL1UQ53KF1/11

		Date	1/9/2023	Volvo Trucks North America		Valiant TMS		AIR SUPPLY CONFIGURATION		Drawing name: =2V09&MFS-PNEU		= V1GL1UQ53KF2 + V1GL1UQ53	
		Ed.	MKLEPADLO	P6700 Bodyside LH - Robot Cell 2V09		Scale 1:1		Document type: MFS		Project nr: 22-16150		Page 5	
Modification	Date	Name	Original	Replacement of	Replaced by							404	

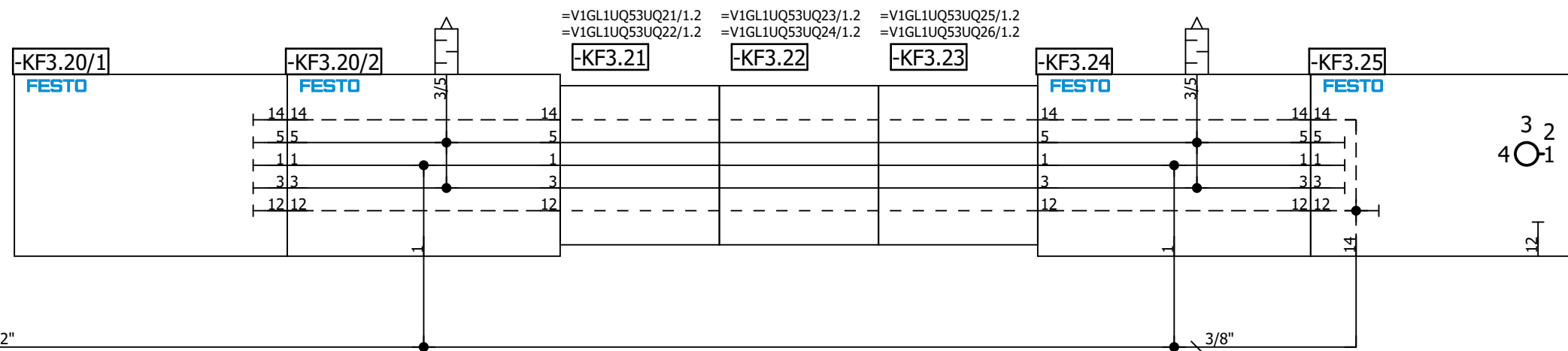
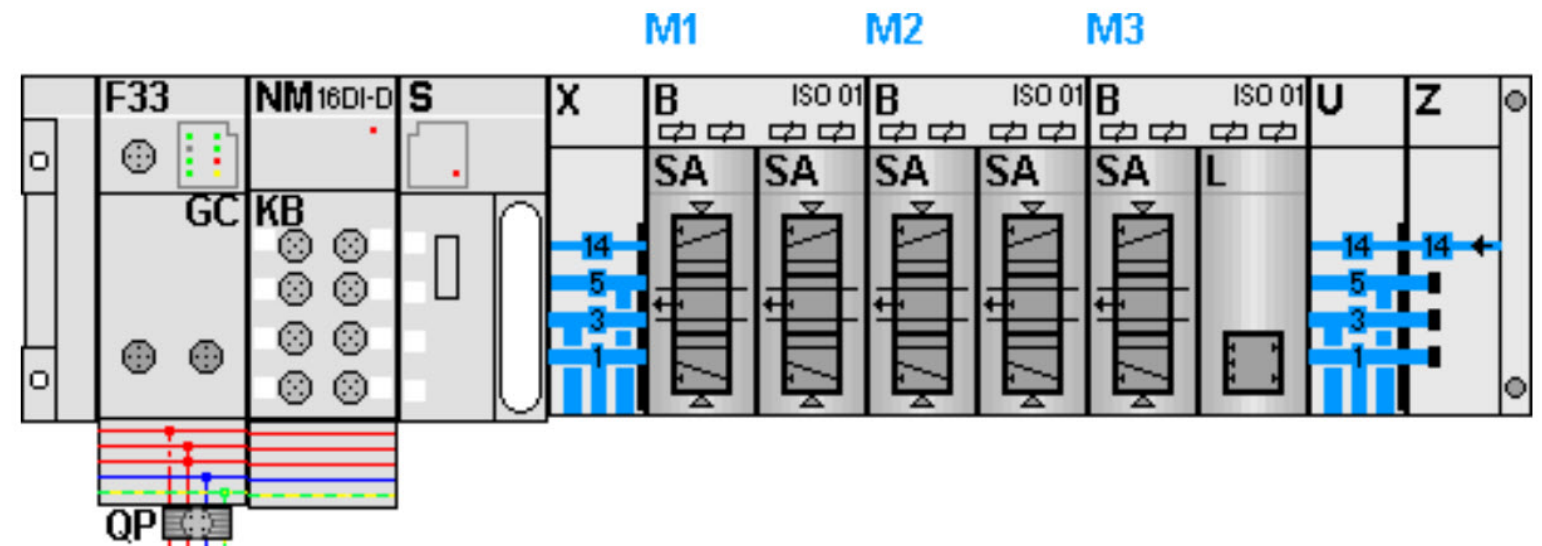

=V1GL1UQ53KF1/11.1 / P3

1/2"

3/8"

=V1GL1UQ53UQ1/1

Date	1/9/2023	Volvo Trucks North America	Valiant TMS	AIR SUPPLY	Drawing name:	= V1GL1UQ53KF3
Ed.	MKLEPADLO				=2V09&MFS-PNEU	+ V1GL1UQ53
Appr.		P6700 Bodyside LH - Robot Cell 2V09			Document type:	MFS
Modification	Date	Name	Original	Replacement of	Replaced by	Scale 1:1
					Project nr:	22-16150
					Page	11
						404

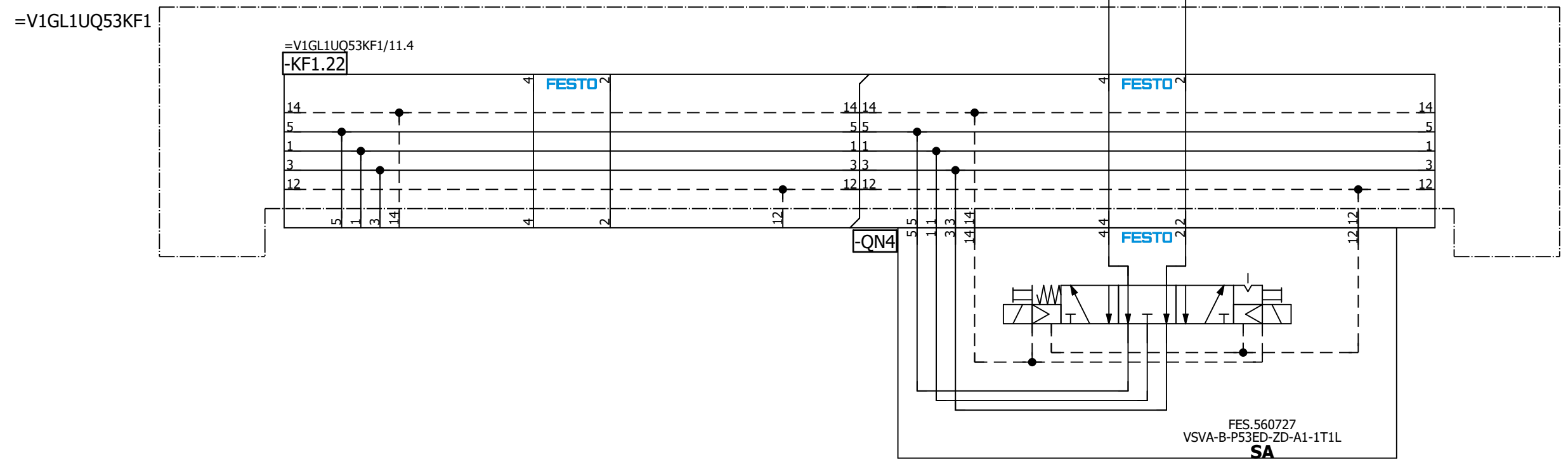
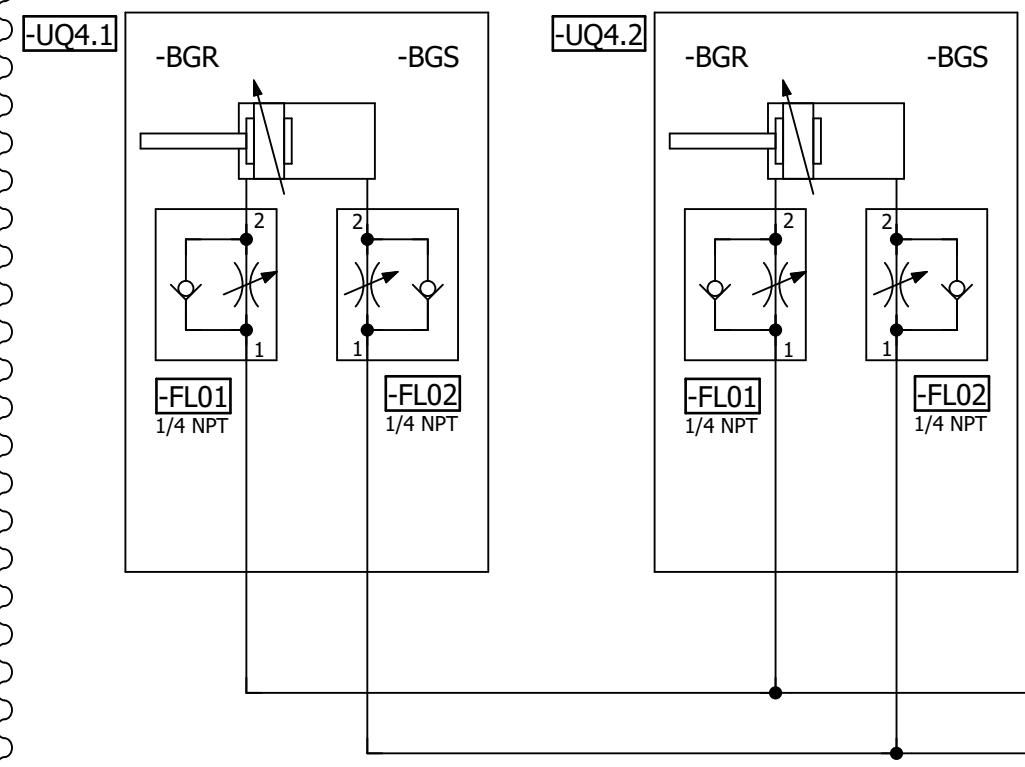

=V1GL1UQ53
-UQ4-QN4.1
Shot Pins 4
(RST)

=V1GL1UQ53
-UQ4-QN4.2
Shot Pins 4
(SET)

=V1GL1UQ53UQ3/1 =V1GL1UQ53UQ5/1

Date		1/9/2023		Volvo Trucks North America		Valiant TMS		Shot Pins 4		Drawing name:		= V1GL1UQ53UQ4	
Ed.		MKLEPADLO		P6700 Bodyside LH - Robot Cell 2V09		Scale 1:1				Document type:		= V1GL1UQ53	
Appr				Replacement of		Replaced by				Project nr:		Page	
Original										22-16150		1	
Modification		Date		Name						MFS		404	

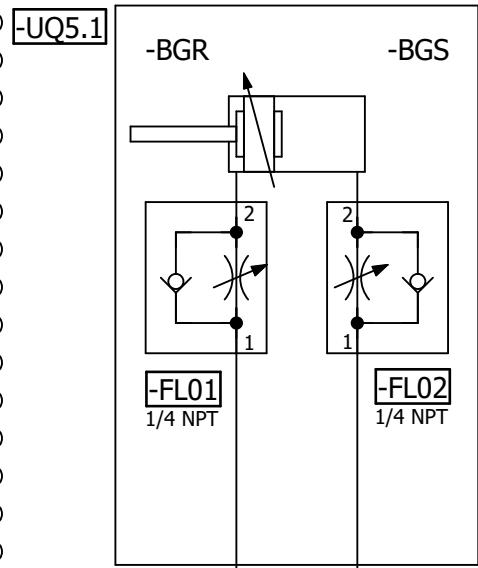

=V1GL1UQ53KF1

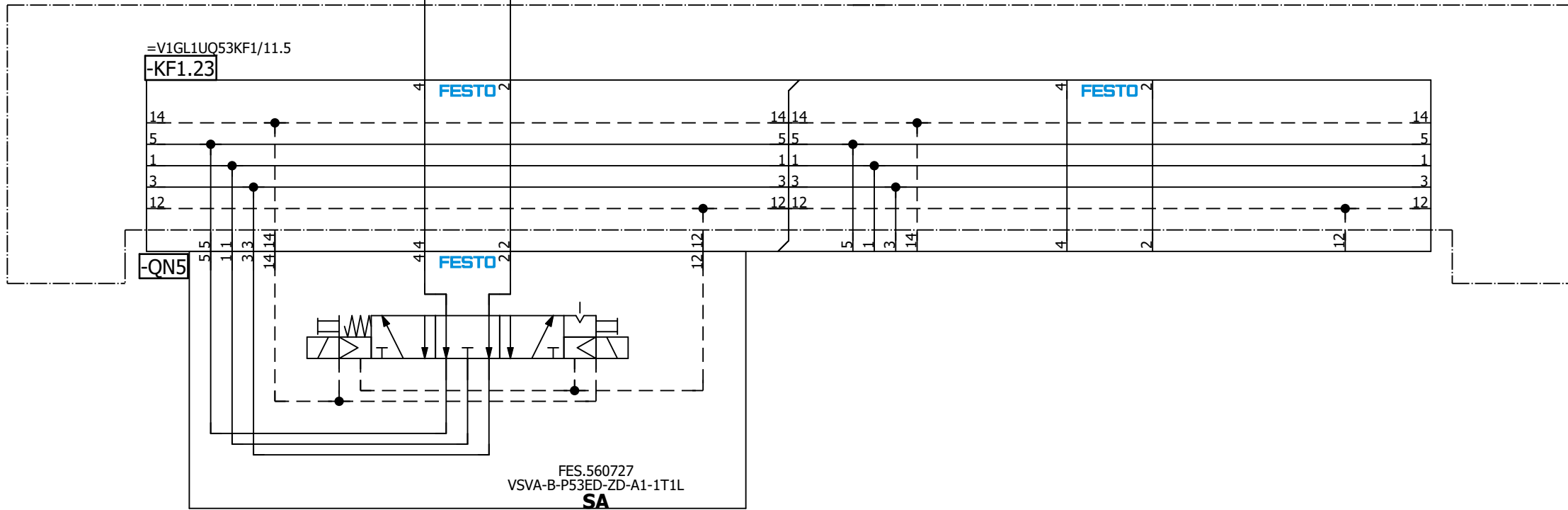

=V1GL1UQ53
-UQ5-QN5.1
Shot Pin 5
(RST)

=V1GL1UQ53
-UQ5-QN5.2
Shot Pin 5
(SET)

=V1GL1UQ53UQ4/1 =V1GL1UQ53UQ6/1

			Date	1/9/2023	Volvo Trucks North America		Valiant TMS	Shot Pin 5	Drawing name: =2V09&MFS-PNEU		= V1GL1UQ53UQ5 + V1GL1UQ53	
			Ed.	MKLEPADLO	P6700 Bodyside LH - Robot Cell 2V09					Document type: MFS	Project nr: 22-16150	Page
Modification	Date	Name	Original		Replacement of	Replaced by	Scale 1:1					404

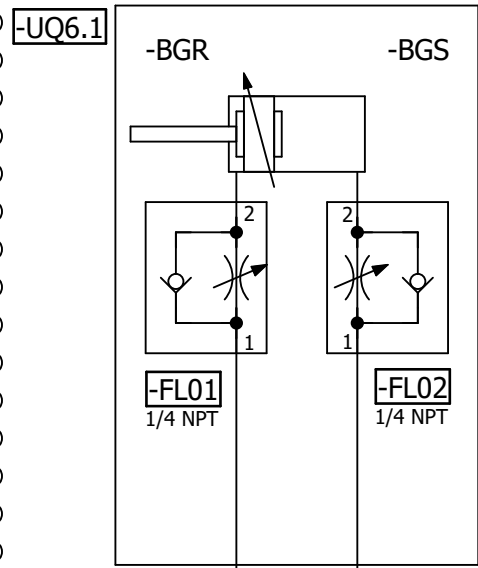

=V1GL1UQ53KF1

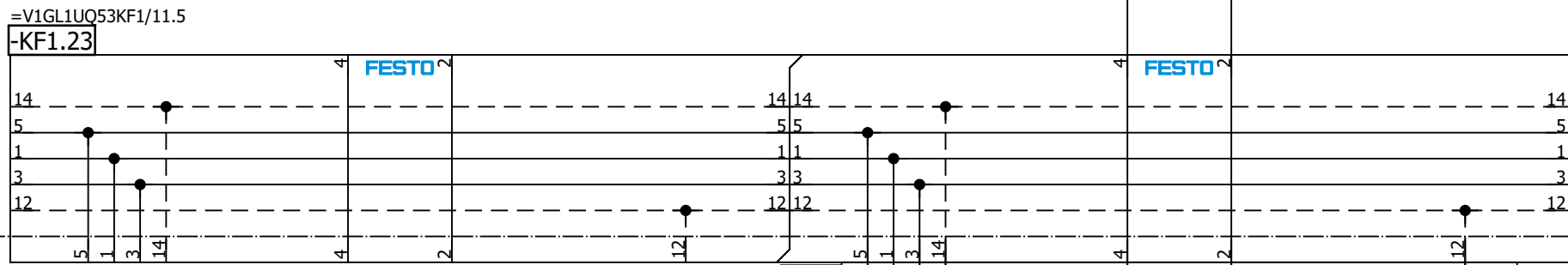

-QN6

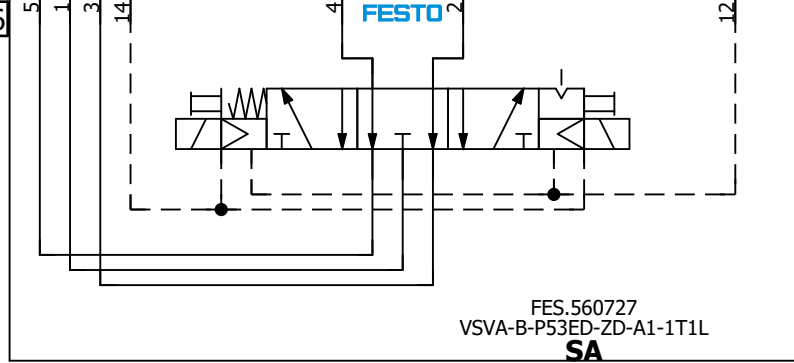

=V1GL1UQ53
-UQ6-QN6.1
Shot Pin 6
(RST)

=V1GL1UQ53
-UQ6-QN6.2
Shot Pin 6
(SET)

=V1GL1UQ53UQ5/1 =V1GL1UQ53UQ7/1

		Date	1/9/2023	Volvo Trucks North America		Valiant TMS	Shot Pin 6	Drawing name:	= V1GL1UQ53UQ6	
		Ed.	MKLEPADLO	P6700 Bodyside LH - Robot Cell 2V09					= 2V09&MFS-PNEU	+ V1GL1UQ53
Modification	Date	Name	Original	Replacement of	Replaced by	Scale 1:1		Document type:	Project nr:	Page
								MFS	22-16150	1
										404

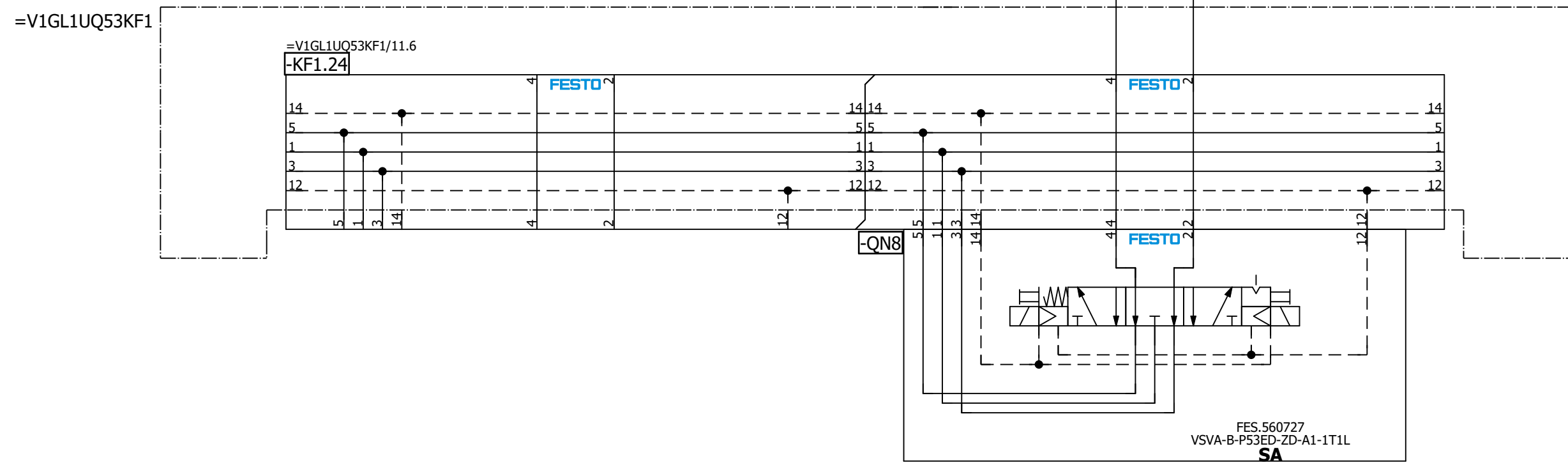
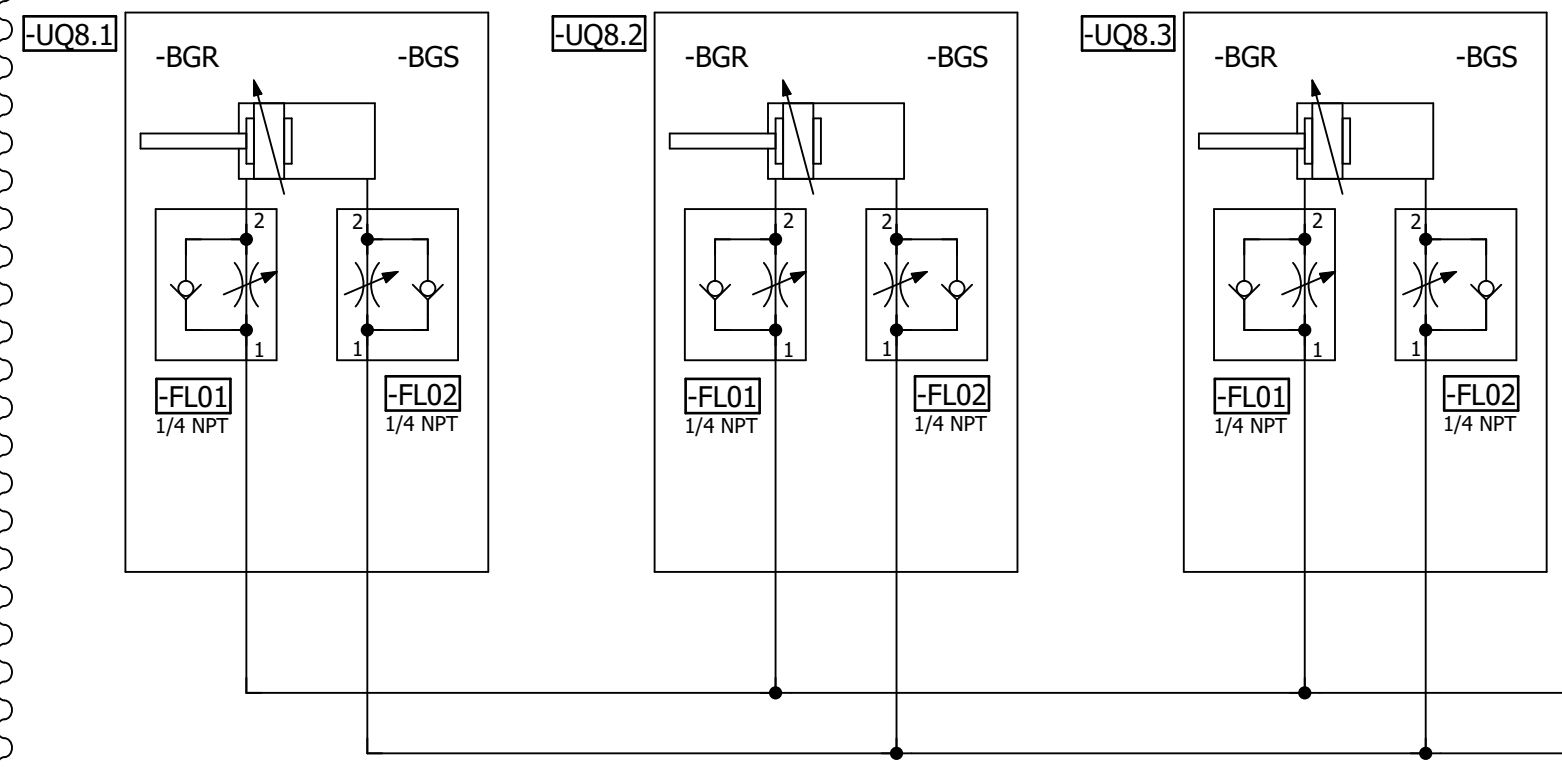

=V1GL1UQ53
-UQ8-QN8.1
Shot Pins 8
(RST)

=V1GL1UQ53
-UQ8-QN8.2
Shot Pins 8
(SET)

Date: 1/9/2023		Volvo Trucks North America		Valiant TMS		Shot Pins 8		Drawing name: =V1GL1UQ53UQ8		= V1GL1UQ53UQ8	
Ed.: MKLEPADLO		P6700 Bodyside LH - Robot Cell 2V09		Scale 1:1				Document type: MFS		Project nr: 22-16150	
Appr:		Replacement of		Replaced by				Page: 1		404	

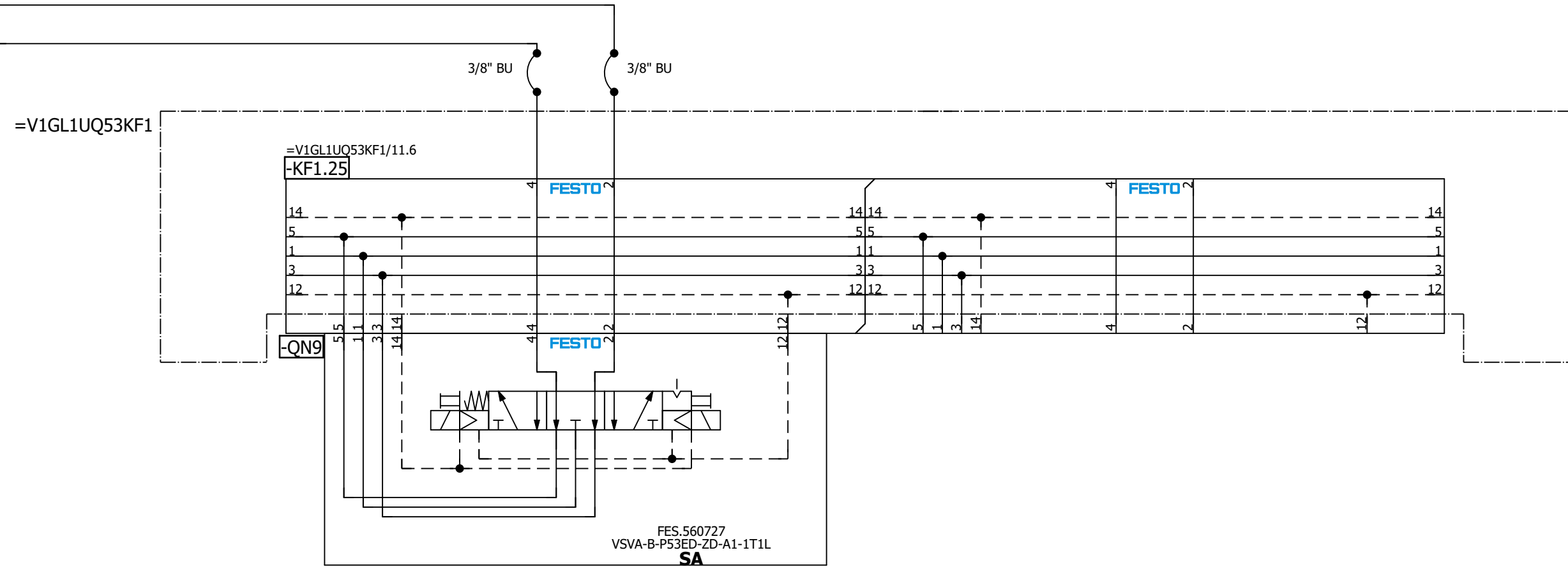
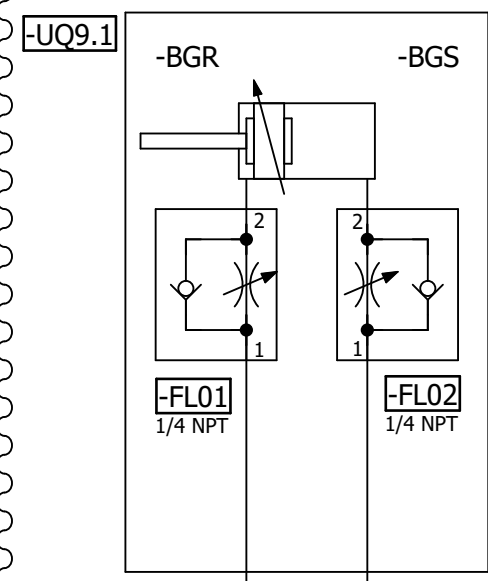

=V1GL1UQ53
-UQ9-QN9.1
Shot Pin 9
(RST)

=V1GL1UQ53
-UQ9-QN9.2
Shot Pin 9
(SET)

=V1GL1UQ53UQ8/1

=V1GL1UQ53UQ10/1

Date		1/9/2023		Volvo Trucks North America		Valiant TMS		Shot Pin 9		Drawing name:		= V1GL1UQ53UQ9	
Ed.		MKLEPADLO		P6700 Bodyside LH - Robot Cell 2V09		Scale 1:1				Document type:		= 2V09&MFS-PNEU	
Appr				Replacement of		Replaced by				Project nr:		22-16150	
Original										Page		1	
Modification		Date		Name						MFS		404	

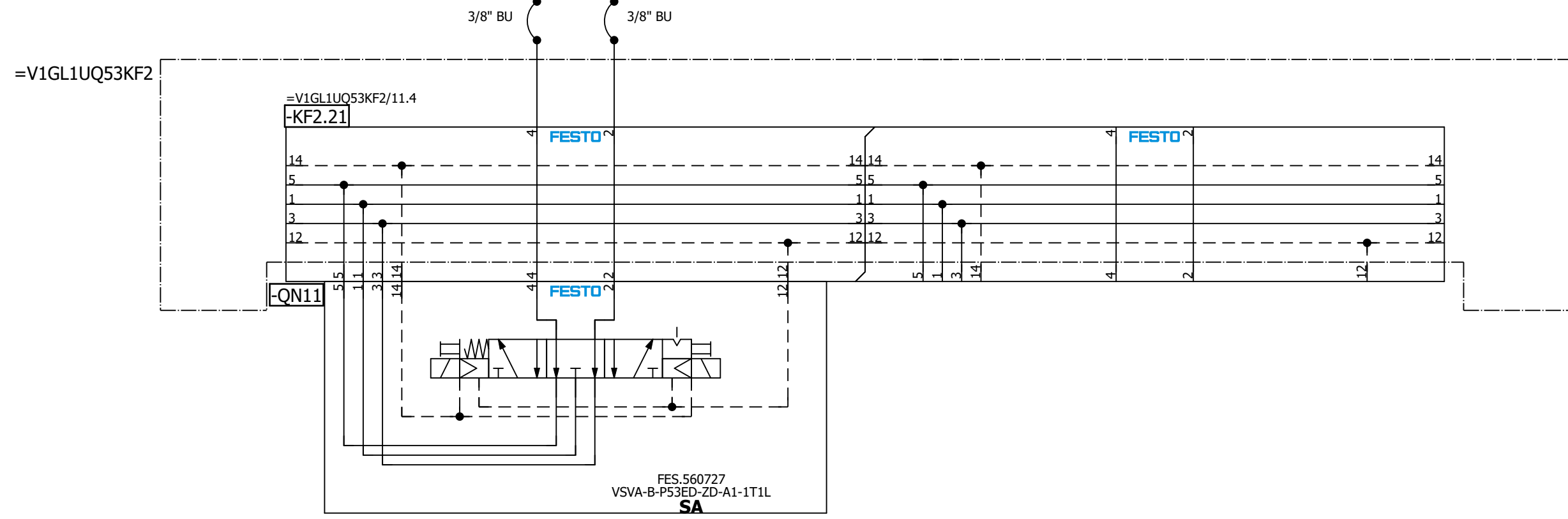
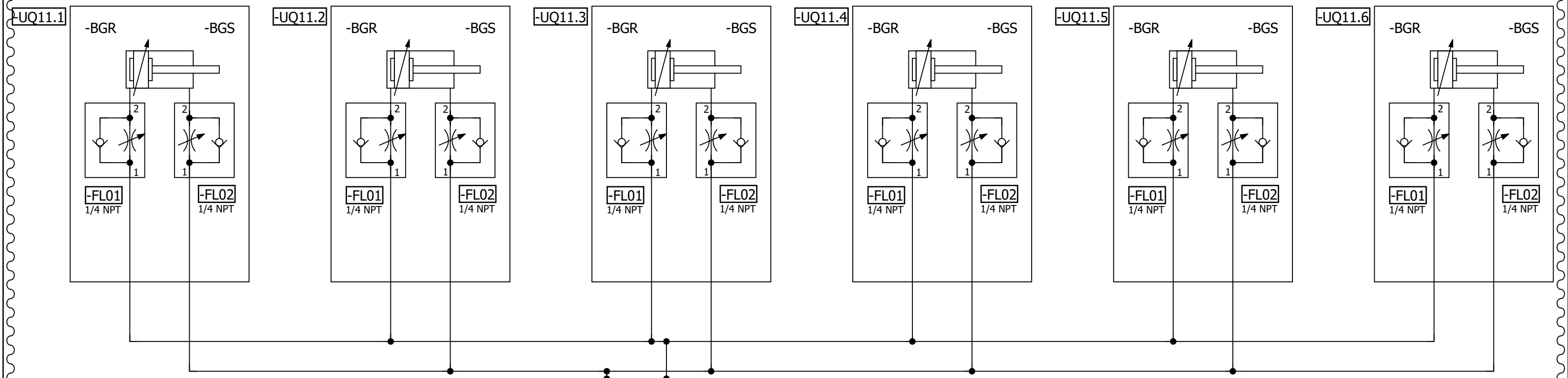

=V1GL1UQ53
-UQ11-QN11.1
Clamps 11
(RST)

=V1GL1UQ53
-UQ11-QN11.2
Clamps 11
(SET)

Date: 1/9/2023		Volvo Trucks North America		Valiant TMS		Drawing name: =2V09&MFS-PNEU		= V1GL1UQ53UQ11	
Ed.: MKLEPADLO		P6700 Bodyside LH - Robot Cell 2V09		Scale 1:1		Document type: MFS		+ V1GL1UQ53	
Appr.: Original		Replacement of: Replaced by:		Clamps 11		Project nr: 22-16150		Page 1	
Modification: Date: Name:								404	

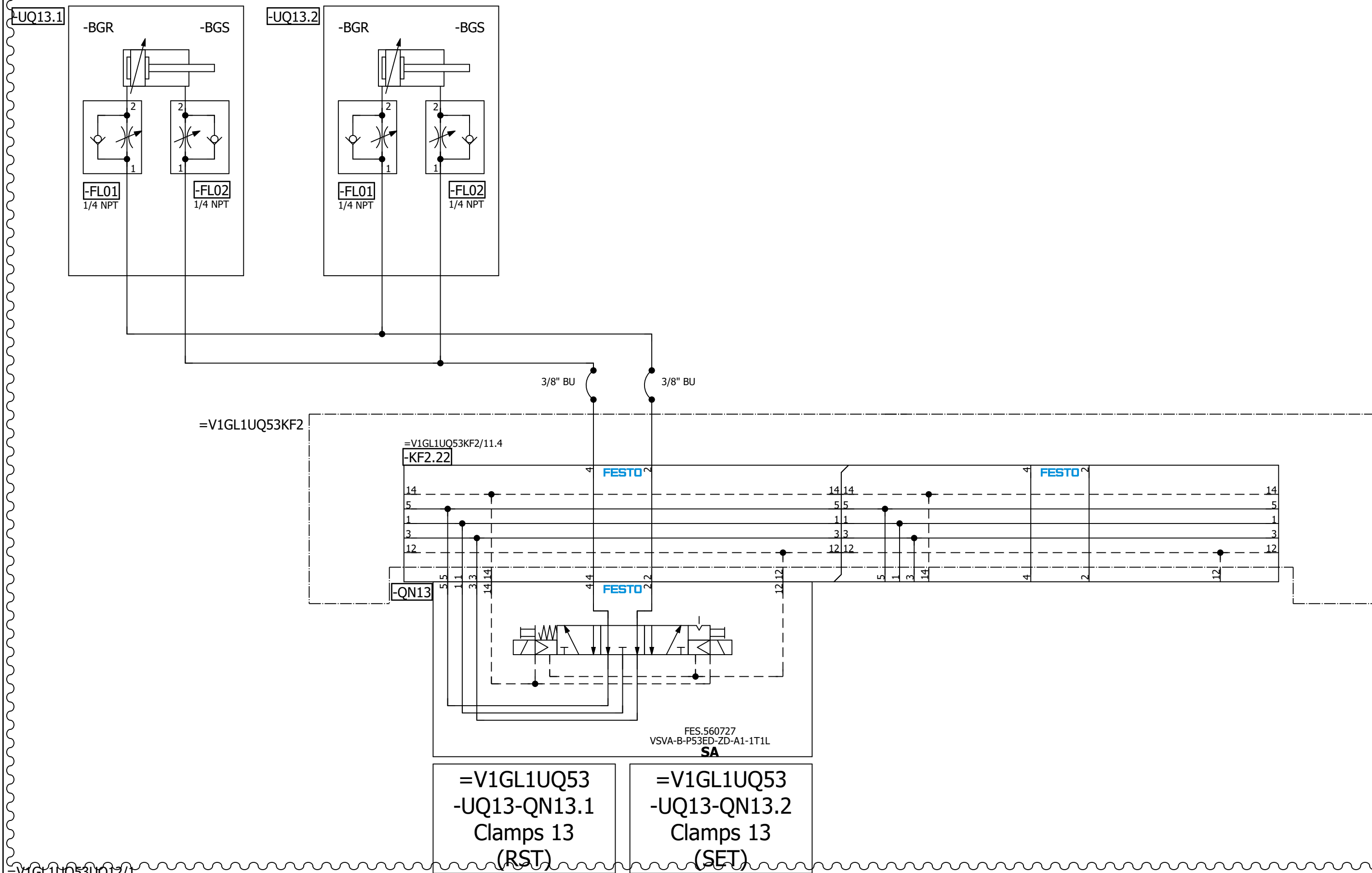

=V1GL1UQ53
-UQ13-QN13.1
Clamps 13
(RST)

=V1GL1UQ53
-UQ13-QN13.2
Clamps 13
(SET)

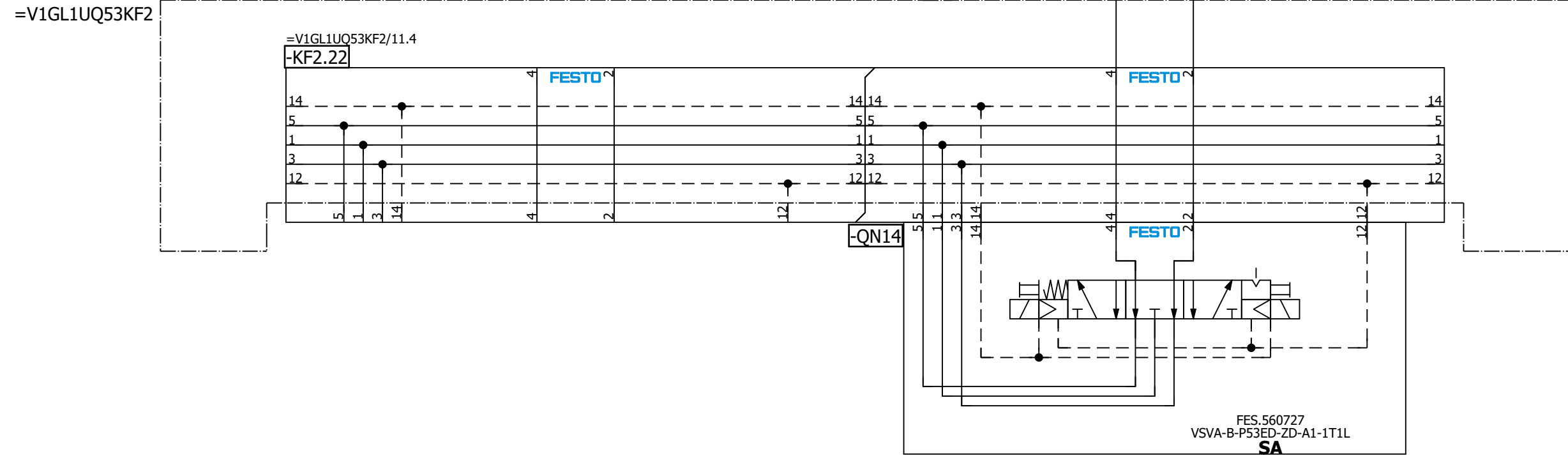
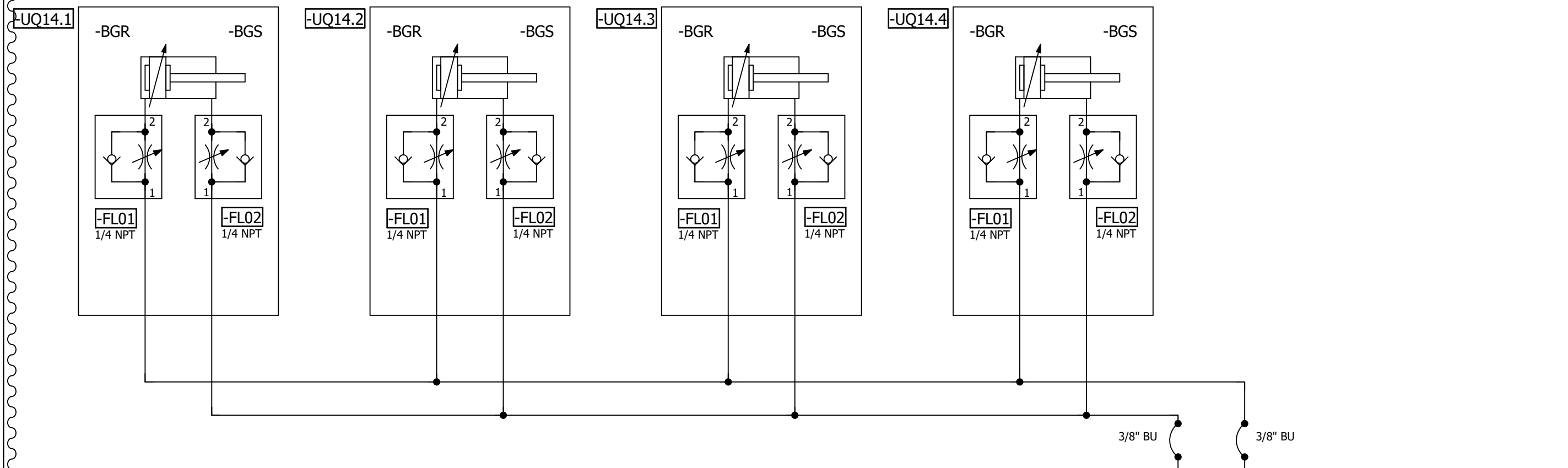

=V1GL1UQ53
-UQ14-QN14.1
Clamps 14
(RST)

=V1GL1UQ53
-UQ14-QN14.2
Clamps 14
(SET)

Date: 1/9/2023		Volvo Trucks North America		Valiant TMS		Clamps 14		Drawing name: =V1GL1UQ53UQ14		= V1GL1UQ53UQ14	
Ed.: MKLEPADLO		P6700 Bodyside LH - Robot Cell 2V09		Scale 1:1				Document type: MFS		Project nr: 22-16150	
Appr:		Replacement of		Replaced by				Page: 1		404	

-UQ19.1

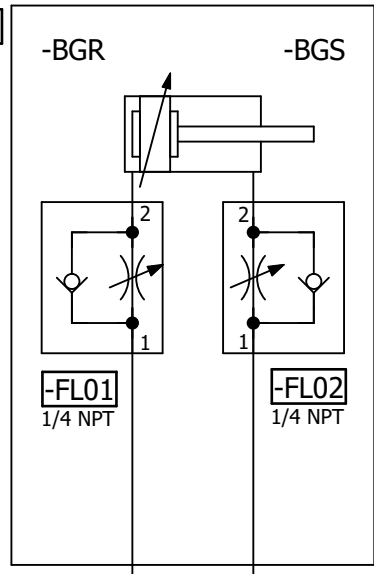

=V1GL1UQ53KF2

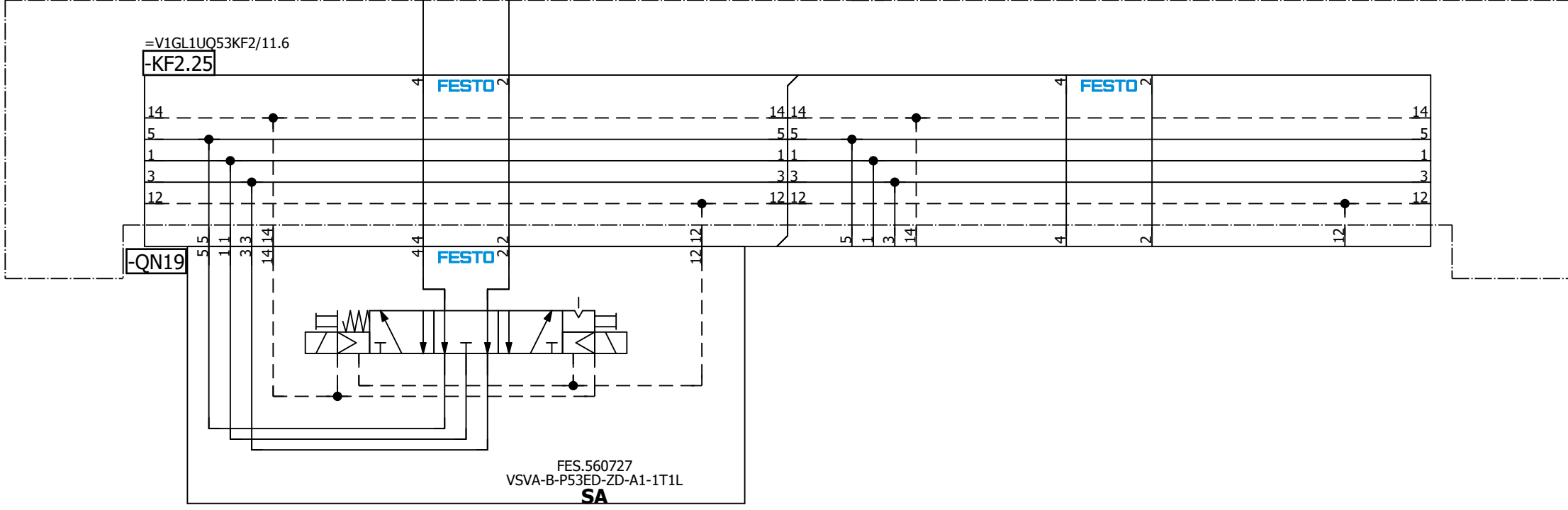

=V1GL1UQ53
-UQ19-QN19.1
Clamp 19
(RST)

=V1GL1UQ53
-UQ19-QN19.2
Clamp 19
(SET)

=V1GL1UQ53UQ18/1

=V1GL1UQ53UQ20/1

			Date	1/9/2023	Volvo Trucks North America	Valiant TMS Clamp 19	Drawing name:		= V1GL1UQ53UQ19	
			Ed.	MKLEPADLO	P6700 Bodyside LH - Robot Cell 2V09		Document type:		= 2V09&MFS-PNEU	
			Appr.		Replacement of	Replaced by	Scale 1:1	Project nr:	22-16150	
Modification	Date	Name	Original					MFS	Page	1
										404

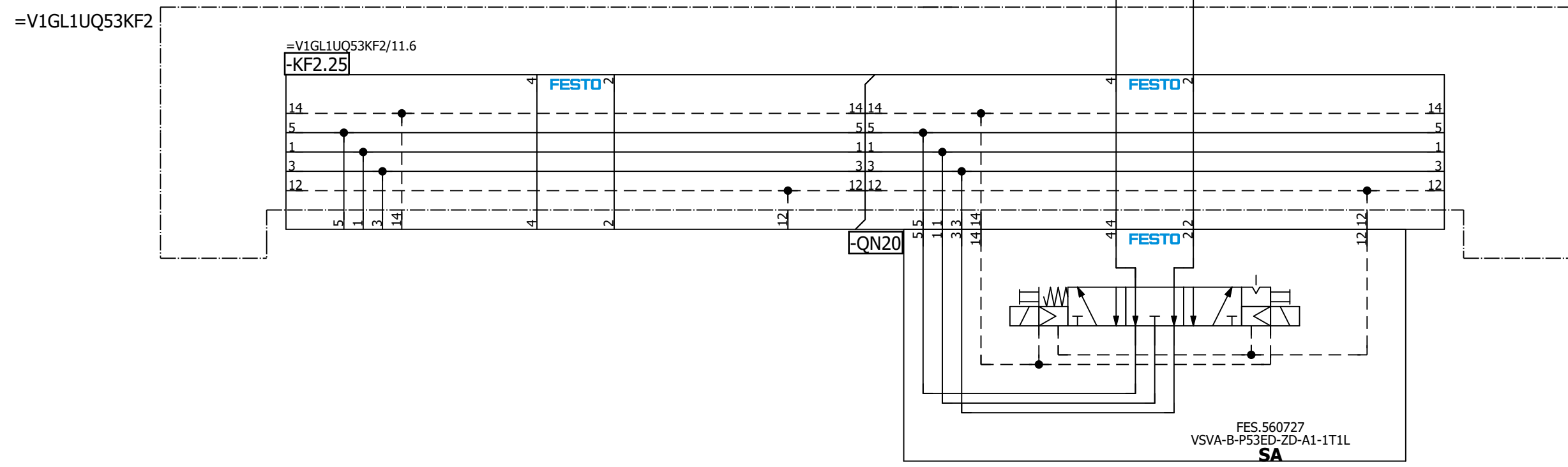
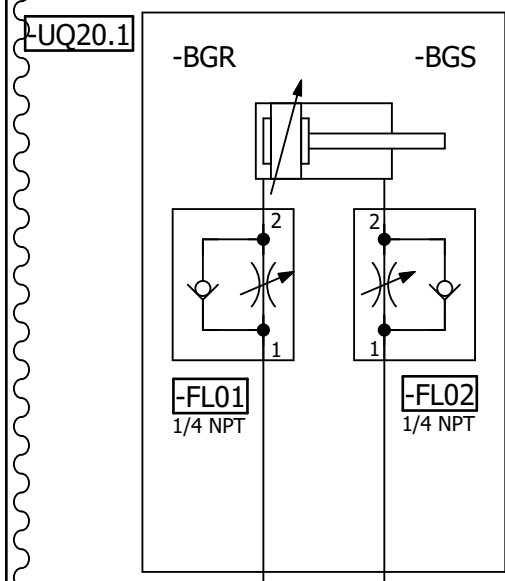

=V1GL1UQ53
-UQ20-QN20.1
Clamp 20
(RST)

=V1GL1UQ53
-UQ20-QN20.2
Clamp 20
(SET)

=V1GL1UQ53UQ19/1

=V1GL1UQ53UQ21/1

		Date	1/9/2023	Volvo Trucks North America		Valiant TMS	Clamp 20	Drawing name:	= V1GL1UQ53UQ20
		Ed.	MKLEPADLO	P6700 Bodyside LH - Robot Cell 2V09		Scale 1:1		Document type:	= 2V09&MFS-PNEU
Modification	Date	Name	Original	Replacement of	Replaced by			Project nr:	22-16150
								Page	1
									404

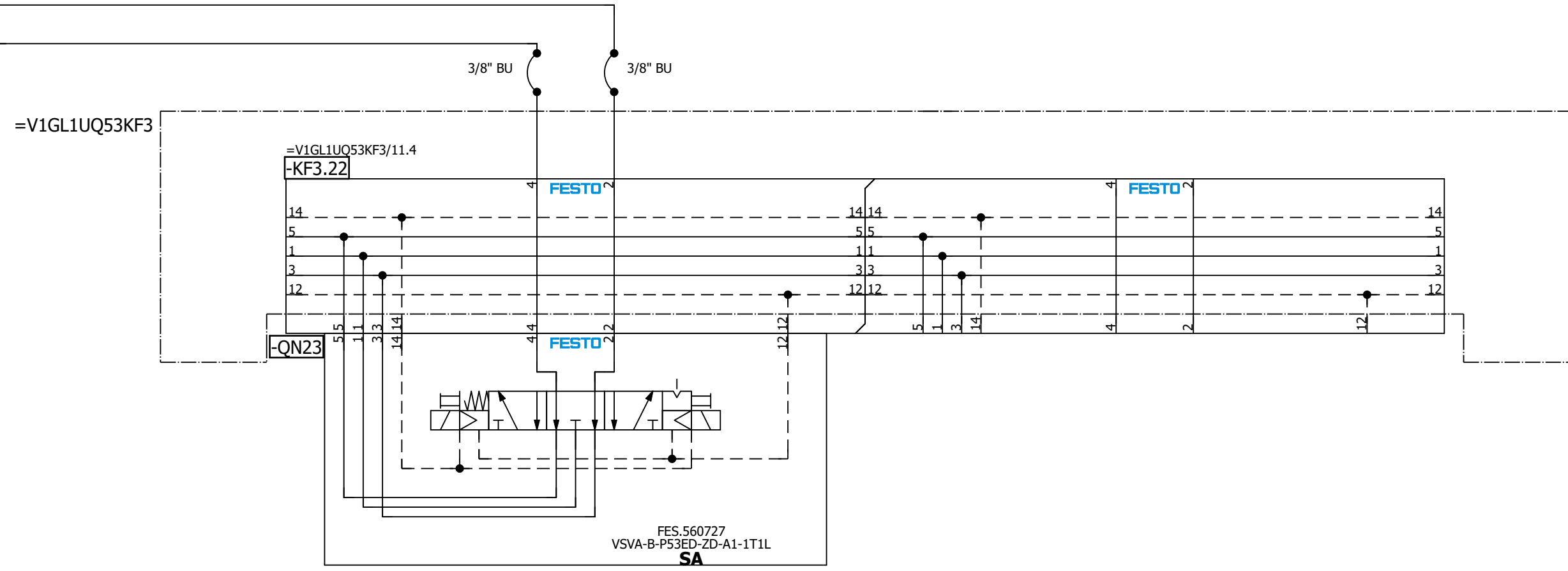
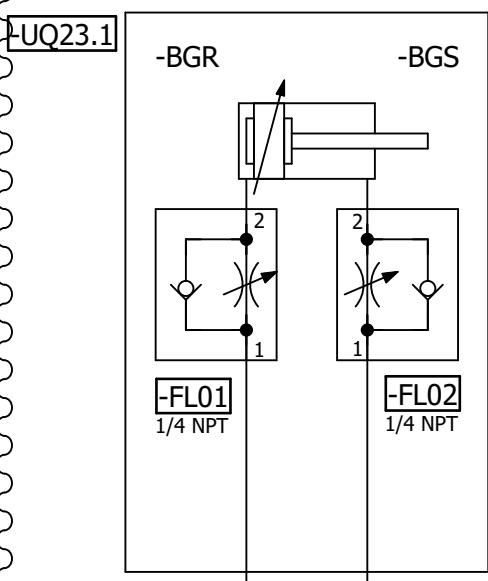

=V1GL1UQ53
-UQ23-QN23.1
Clamp 23
(RST)

=V1GL1UQ53
-UQ23-QN23.2
Clamp 23
(SET)

=V1GL1UQ53UQ22/1

=V1GL1UQ53UQ24/1

Modification		Date	Name	Date	1/9/2023	MKLEPADLO	Volvo Trucks North America	Valiant TMS Scale 1:1	Clamp 23	Drawing name:		= V1GL1UQ53UQ23		Page	1
							P6700 Bodyside LH - Robot Cell 2V09			=2V09&MFS-PNEU		+ V1GL1UQ53			
							Replacement of	Replaced by			Document type:	MFS	Project nr:	22-16150	404

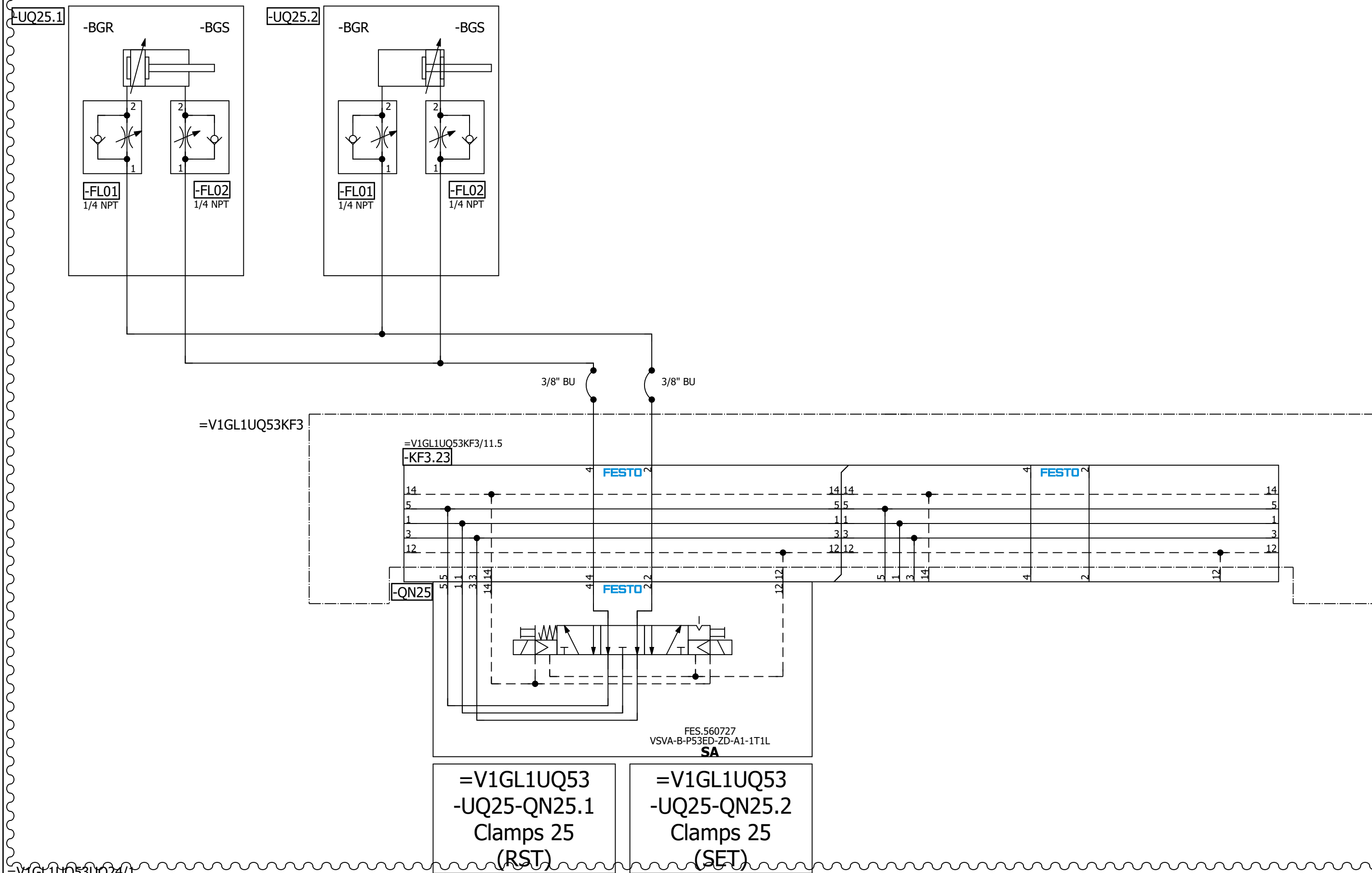

=V1GL1UQ53
-UQ25-QN25.1
Clamps 25
(RST)

=V1GL1UQ53
-UQ25-QN25.2
Clamps 25
(SET)

		Date	1/9/2023	Volvo Trucks North America		Valiant TMS	Clamps 25	Drawing name:	= V1GL1UQ53UQ25
		Ed.	MKLEPADLO	P6700 Bodyside LH - Robot Cell 2V09		Scale 1:1		Document type:	=2V09&MFS-PNEU
Modification	Date	Name	Original	Replacement of	Replaced by			Project nr:	22-16150
								Page	1
									404

=V1GL1UQ53KF3

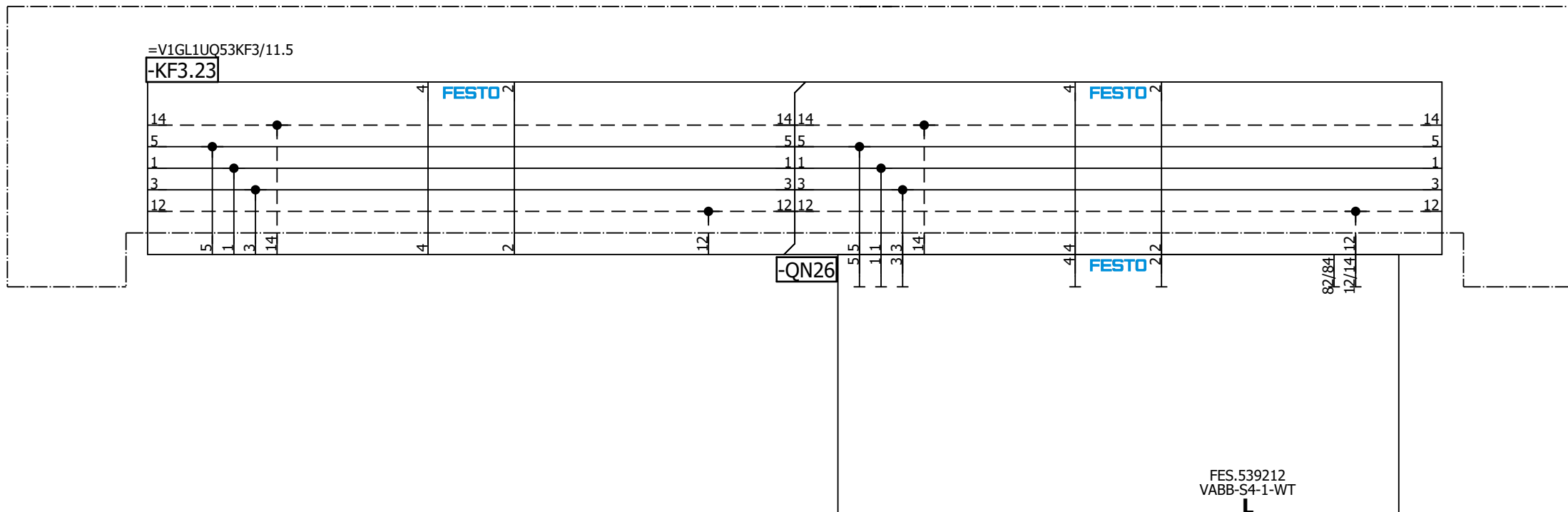

=V1GL1UQ53UQ25/1

=V1GL1UQ54KF1+.GL1UQ54/5

		Date	1/9/2023	Volvo Trucks North America			Valiant TMS	Spare	Drawing name:		= V1GL1UQ53UQ26	
		Ed.	MKLEPADLO	P6700 Bodyside LH - Robot Cell 2V09					Document type:		= 2V09&MFS-PNEU	
		Appr.		Replacement of			Scale 1:1		Project nr:		+ V1GL1UQ53	
Modification	Date	Name	Original	Replaced by					MFS		22-16150	
											Page	1
												404

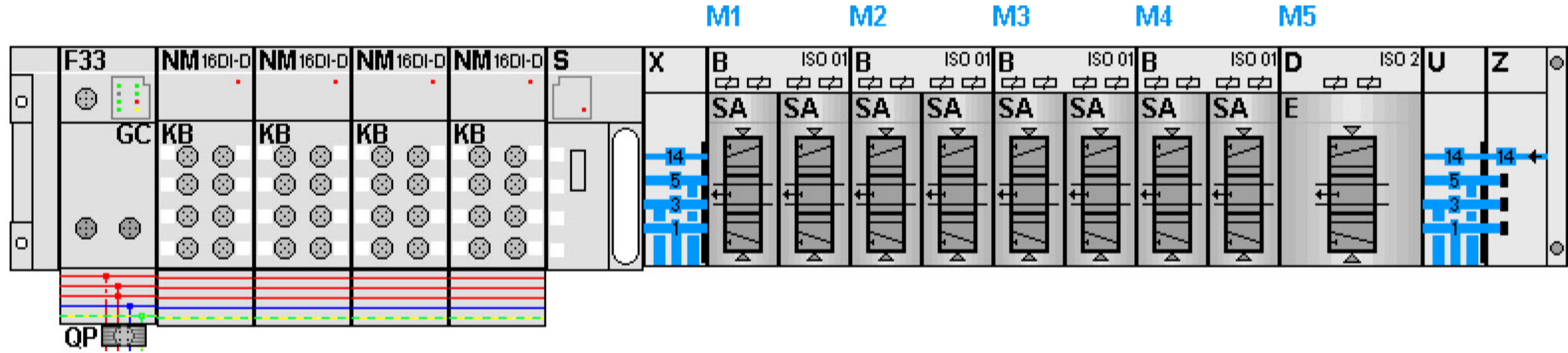

KF1.0

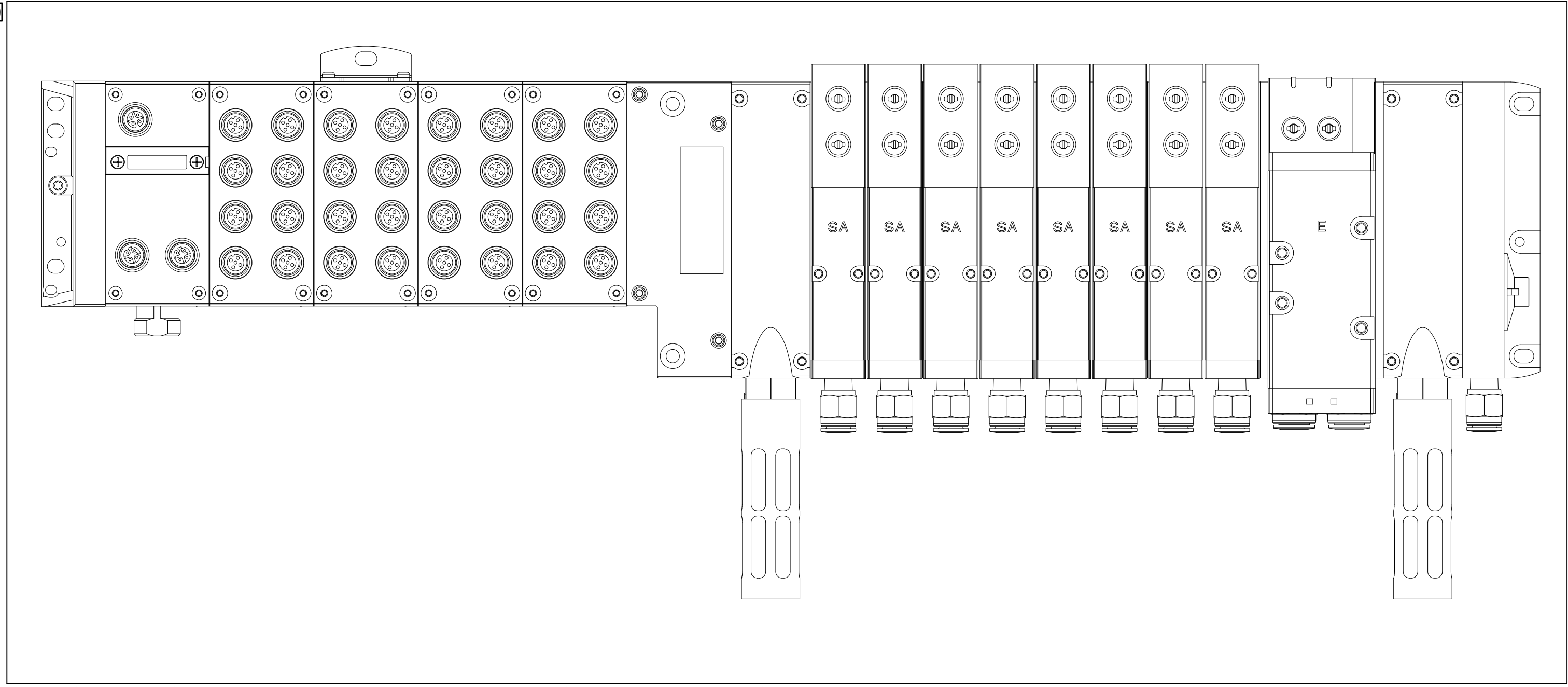

=V1GL1UQ53UQ26+.GL1UQ53/1

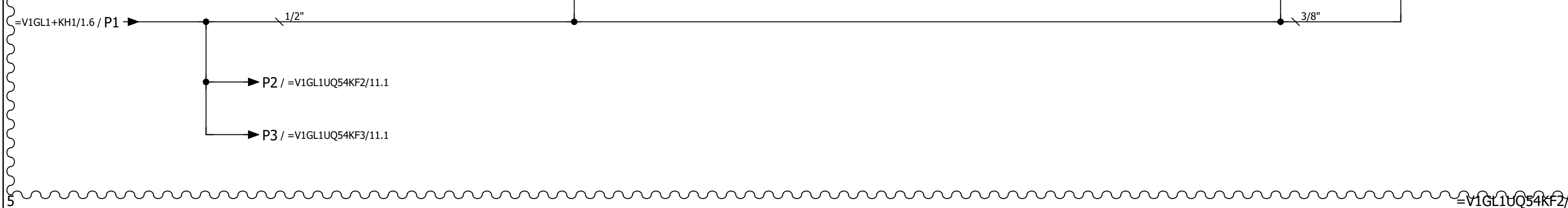
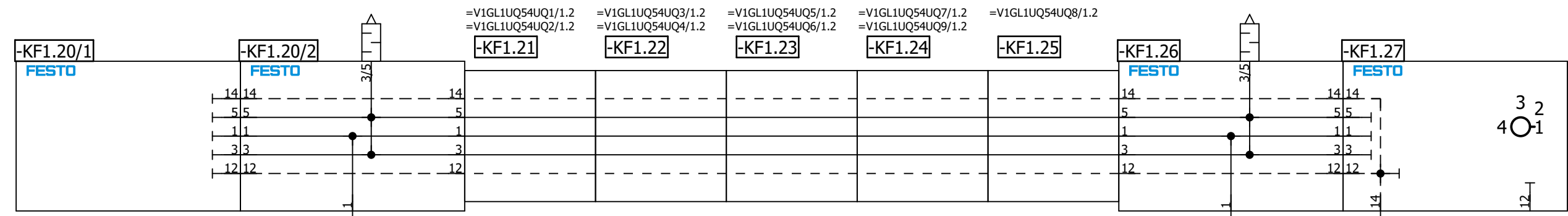
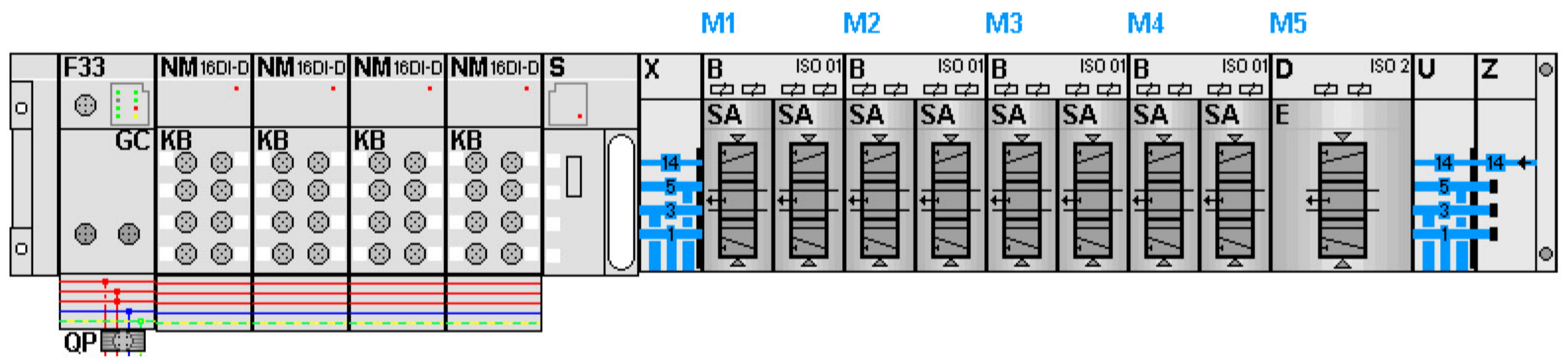

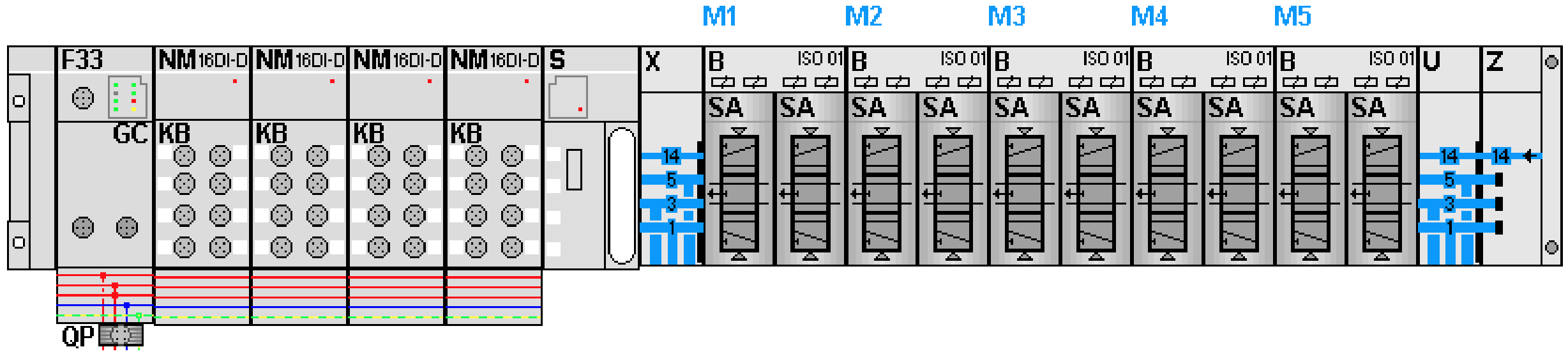

KF2.0

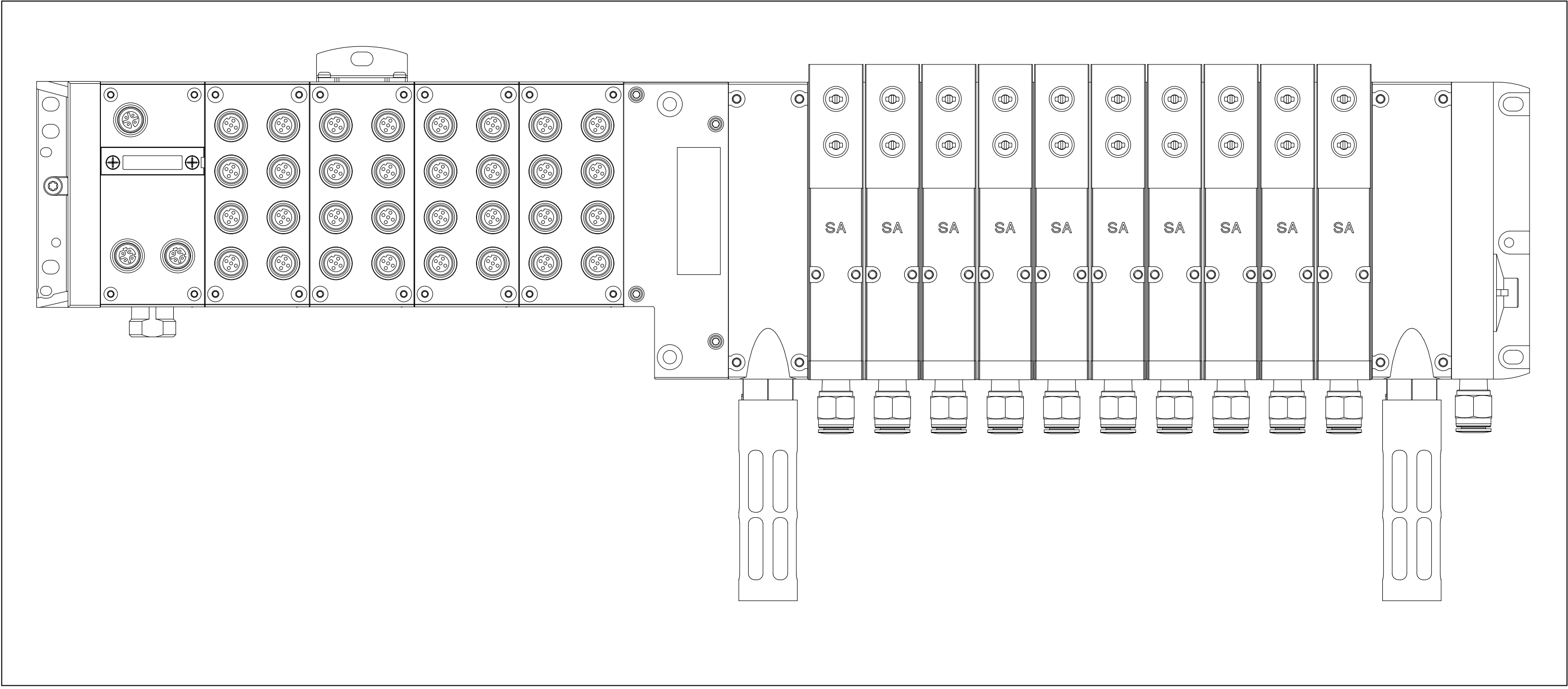

=V1GL1UQ54KF1/11

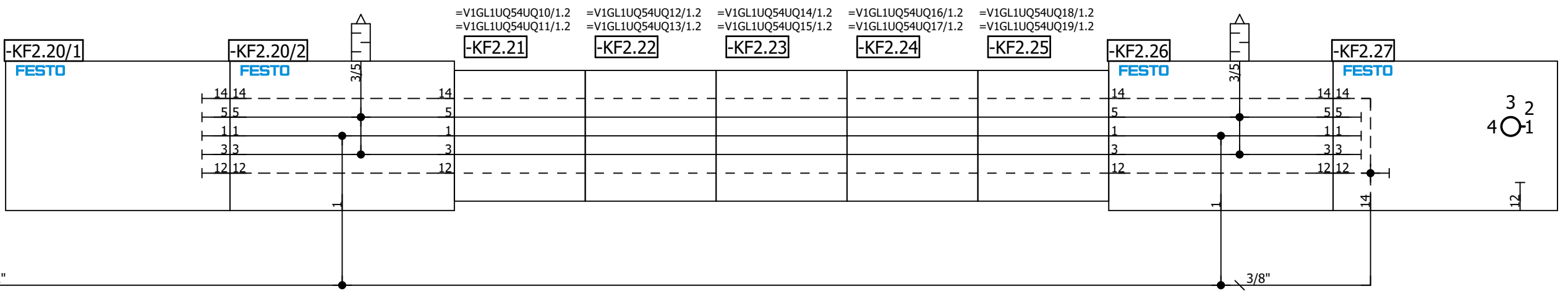
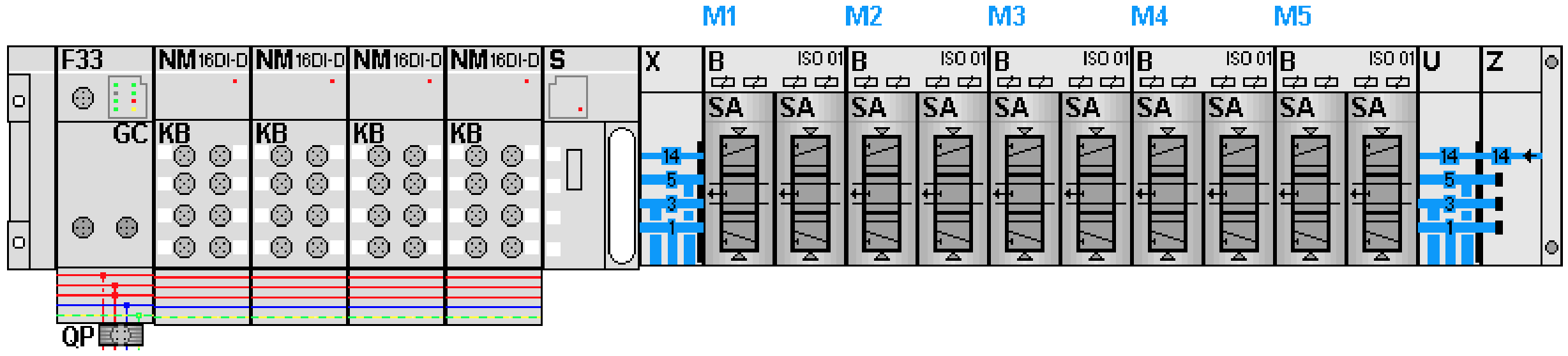

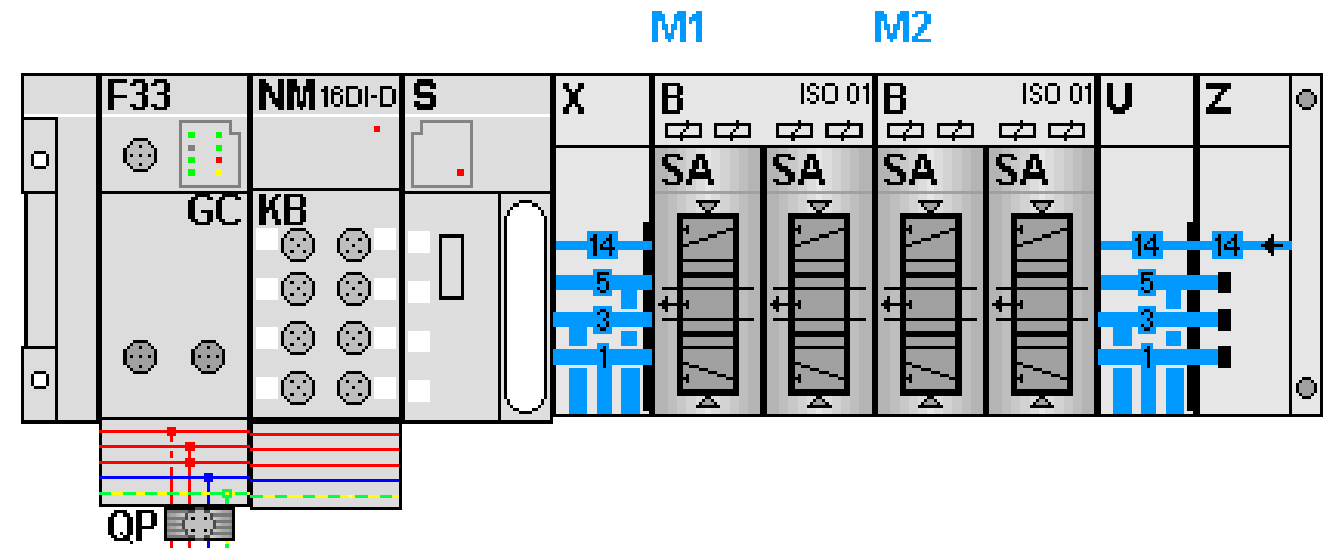

KF3.0

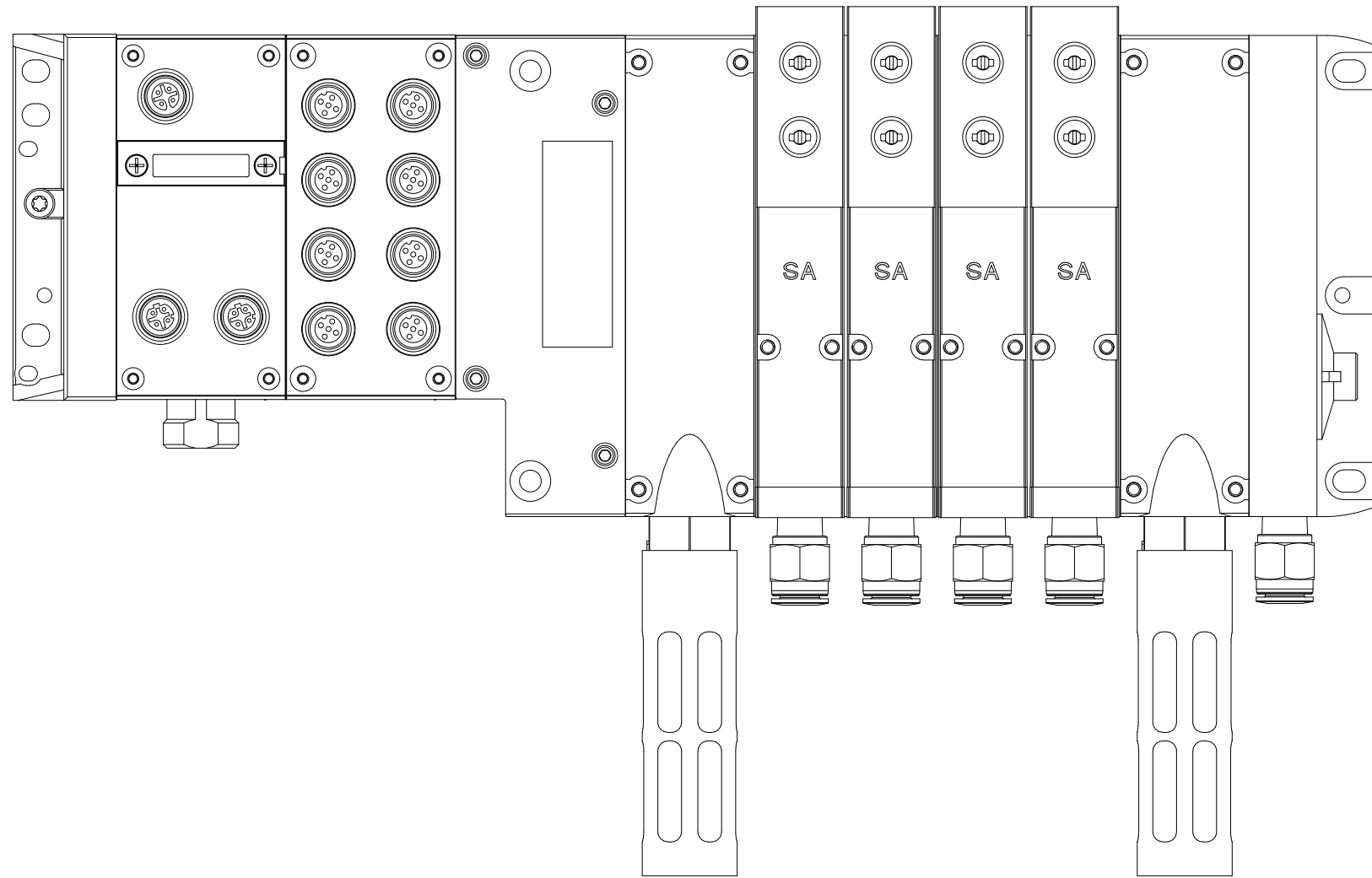

=V1GL1UQ54KF2/11

		Date	1/9/2023	Volvo Trucks North America	Valiant TMS	AIR SUPPLY CONFIGURATION	Drawing name:		= V1GL1UQ54KF3
		Ed.	MKLEPADLO				=2V09&MFS-PNEU		+ V1GL1UQ54
		Appr		P6700 Bodyside LH - Robot Cell 2V09	Scale 1:1		Document type:	Project nr:	Page
Modification	Date	Name	Original	Replacement of			Replaced by	MFS	22-16150
									404

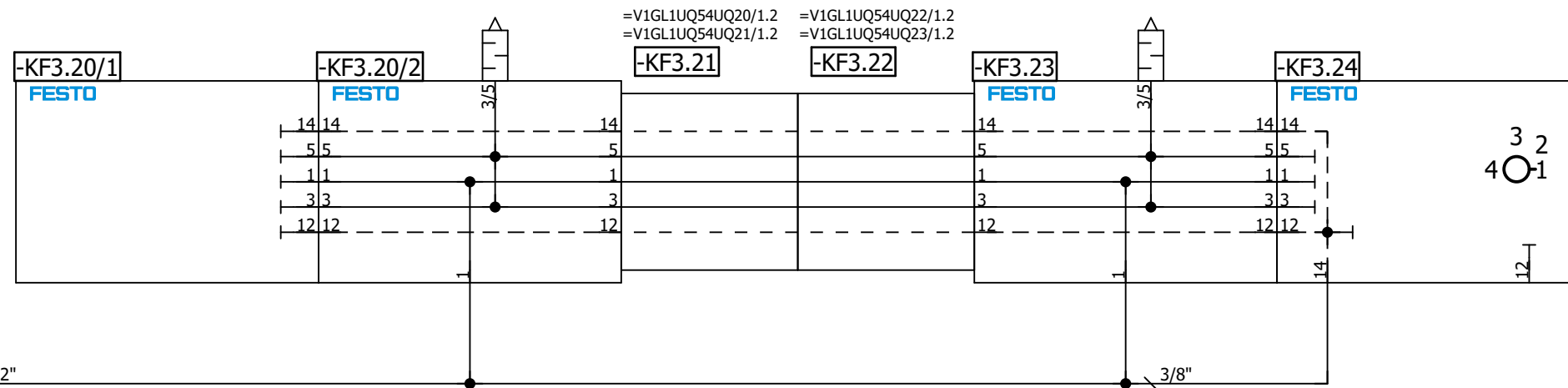
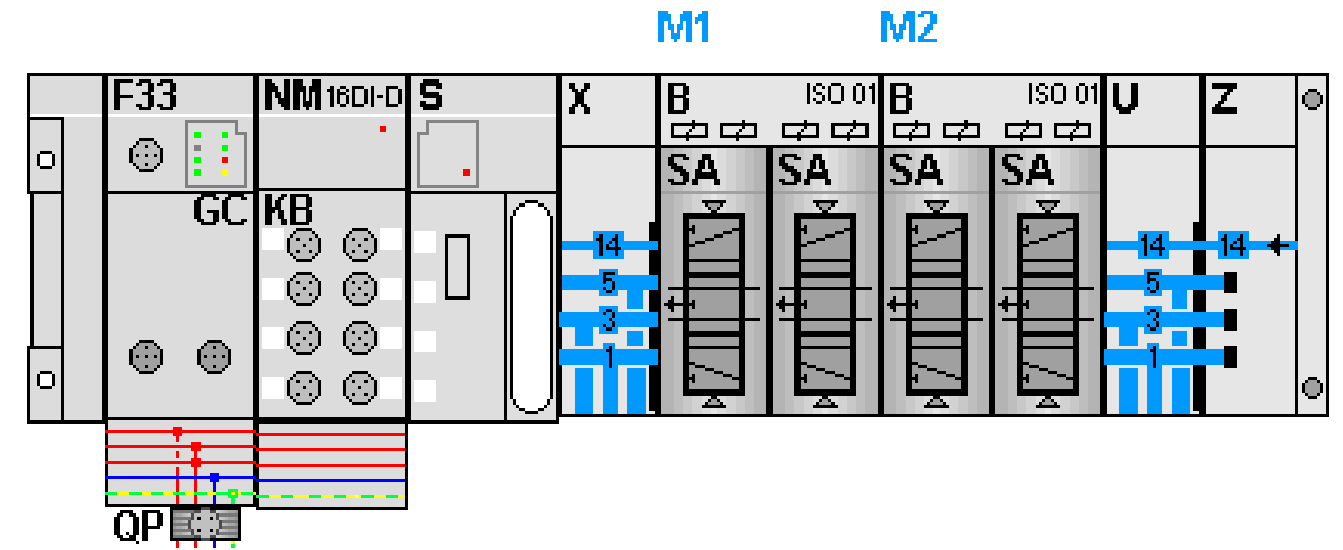

=V1GL1UQ54UQ1/1

Date		1/9/2023	Volvo Trucks North America		Valiant TMS	AIR SUPPLY	Drawing name:		= V1GL1UQ54KF3
Ed.		MKLEPADLO	P6700 Bodyside LH - Robot Cell 2V09				=2V09&MFS-PNEU		+ V1GL1UQ54
Appr.			Replacement of		Scale 1:1	Document type:	Project nr:		Page 11
Original			Replaced by				MFS	22-16150	

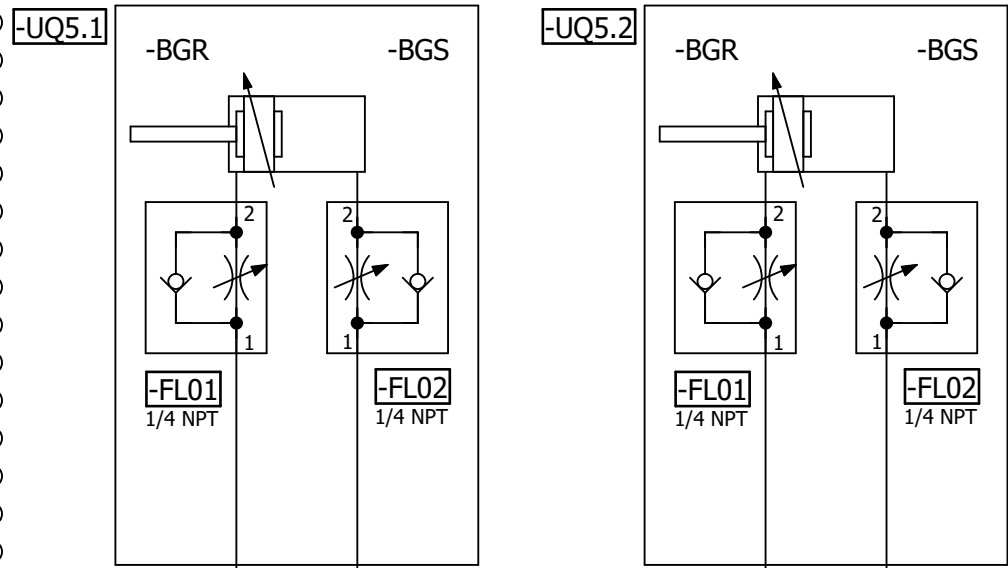

=V1GL1UQ54KF1

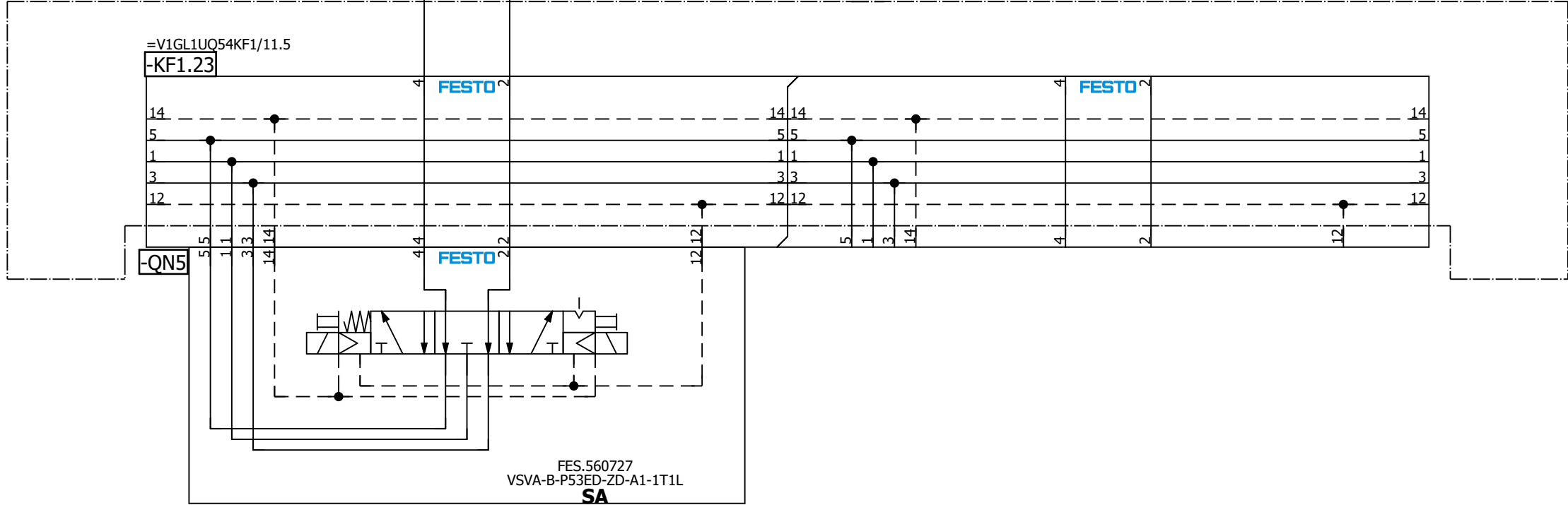

=V1GL1UQ54
-UQ5-QN5.1
Shot Pins 5
(RST)

=V1GL1UQ54
-UQ5-QN5.2
Shot Pins 5
(SET)

=V1GL1UQ54UQ4/1

=V1GL1UQ54UQ6/1

			Date	1/9/2023	Volvo Trucks North America		Valiant TMS		Shot Pin 5		Drawing name:		= V1GL1UQ54UQ5	
			Ed.	MKLEPADLO							=2V09&MFS-PNEU		+ V1GL1UQ54	
			Appr		P6700 Bodyside LH - Robot Cell 2V09						Document type:		Project nr:	
Modification	Date	Name	Original		Replacement of	Replaced by	Scale 1:1				MFS		22-16150	
												Page	1	
													404	

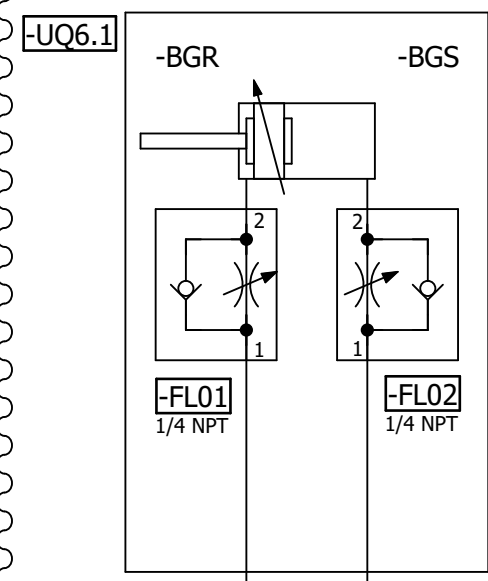

=V1GL1UQ54KF1

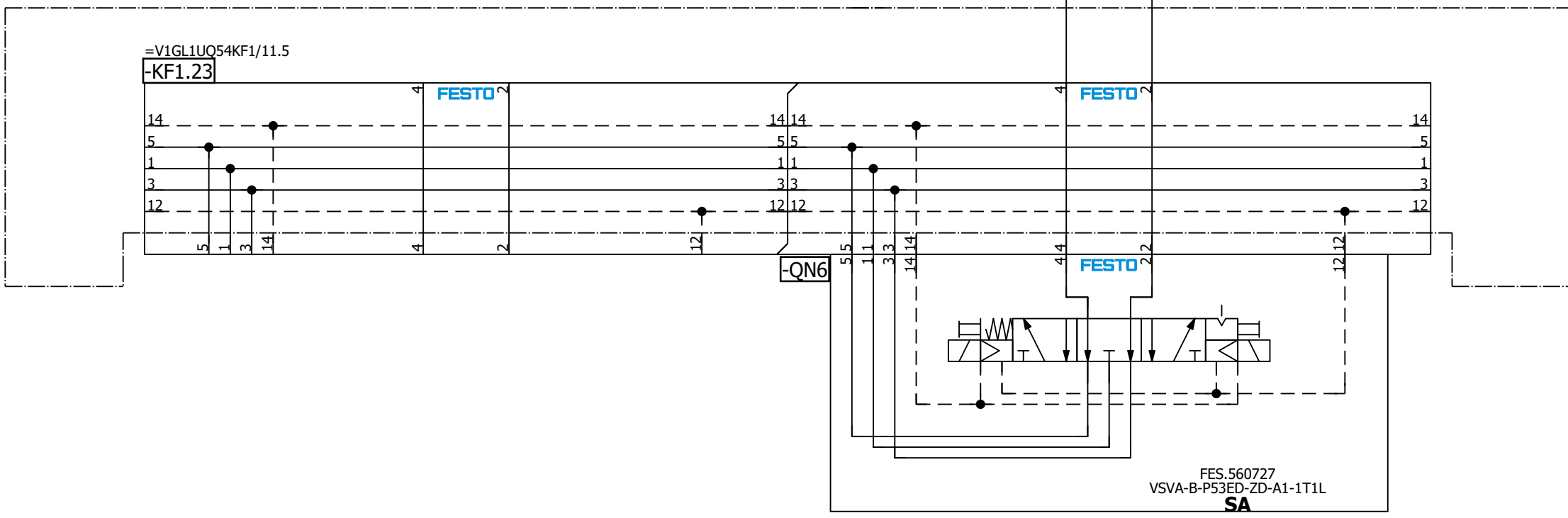

=V1GL1UQ54
-UQ6-QN6.1
Shot Pin 6
(RST)

=V1GL1UQ54
-UQ6-QN6.2
Shot Pin 6
(SET)

=V1GL1UQ54UQ5/1

=V1GL1UQ54UQ7/1

Modification	Date	Name	Original	Date 1/9/2023	Ed. MKLEPADLO	Appr.	Date 1/9/2023	Name Volvo Trucks North America		Valiant TMS	Shot Pin 6	Drawing name: =2V09&MFS-PNEU	Project nr: 22-16150	Page 1
								Replacement of		Scale 1:1		= V1GL1UQ54UQ6 + V1GL1UQ54		404

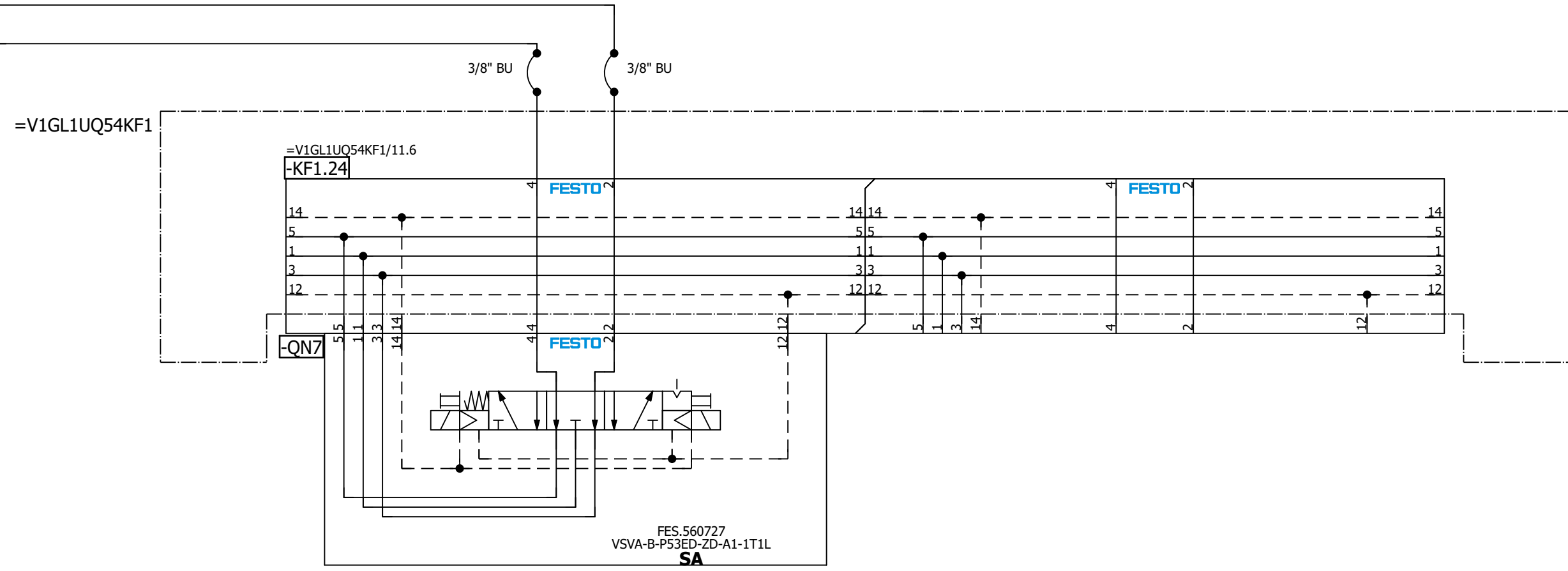
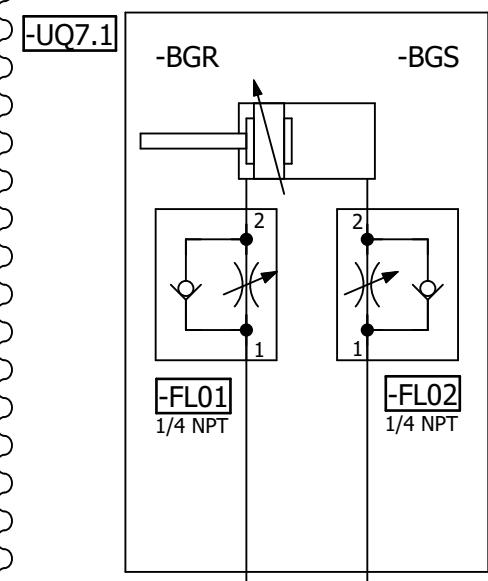

=V1GL1UQ54
-UQ7-QN7.1
Shot Pin 7
(RST)

=V1GL1UQ54
-UQ7-QN7.2
Shot Pin 7
(SET)

=V1GL1UQ54UQ6/1

=V1GL1UQ54UQ8/1

Modification		Date	Name	Date	1/9/2023	MKLEPADLO	Volvo Trucks North America	Valiant TMS Scale 1:1	Shot Pin 7	Drawing name: =2V09&MFS-PNEU		= V1GL1UQ54UQ7 + V1GL1UQ54	
Date	Name	Original	Appr	Replacement of	Replaced by	P6700 Bodyside LH - Robot Cell 2V09	Document type: MFS			Project nr: 22-16150	Page 1	404	

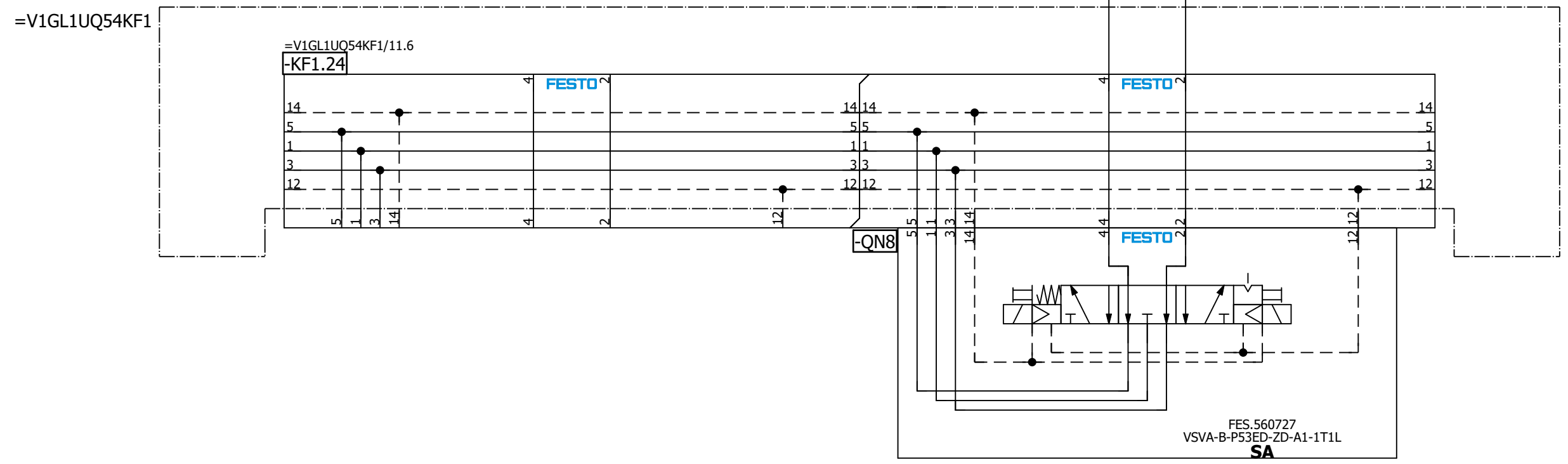
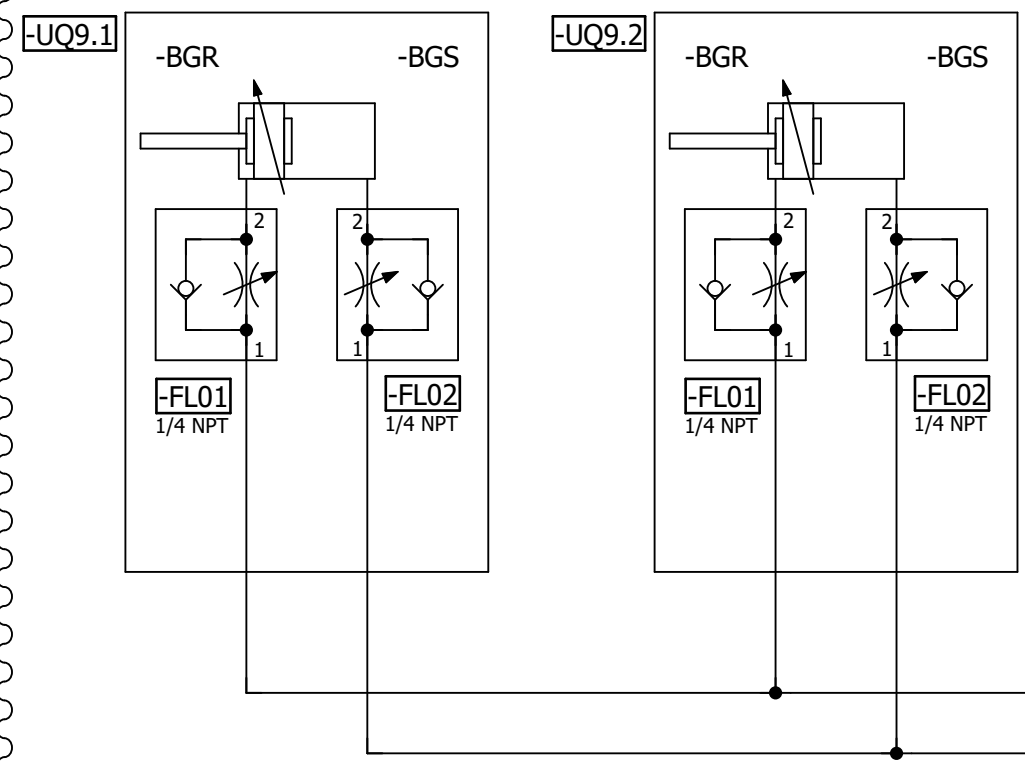

=V1GL1UQ54
-UQ9-QN8.1
Shot Pins 9
(RST)

=V1GL1UQ54
-UQ9-QN8.2
Shot Pins 9
(SET)

=V1GL1UQ54UQ8/1 =V1GL1UQ54UQ10/1

			Date	1/9/2023	Volvo Trucks North America		Valiant TMS	Shot Pins 9	Drawing name: =2V09&MFS-PNEU	= V1GL1UQ54UQ9 + V1GL1UQ54
			Ed.	MKLEPADLO	P6700 Bodyside LH - Robot Cell 2V09				Document type: MFS	Project nr: 22-16150
Modification	Date	Name	Original		Replacement of	Replaced by	Scale 1:1			Page 1
										404

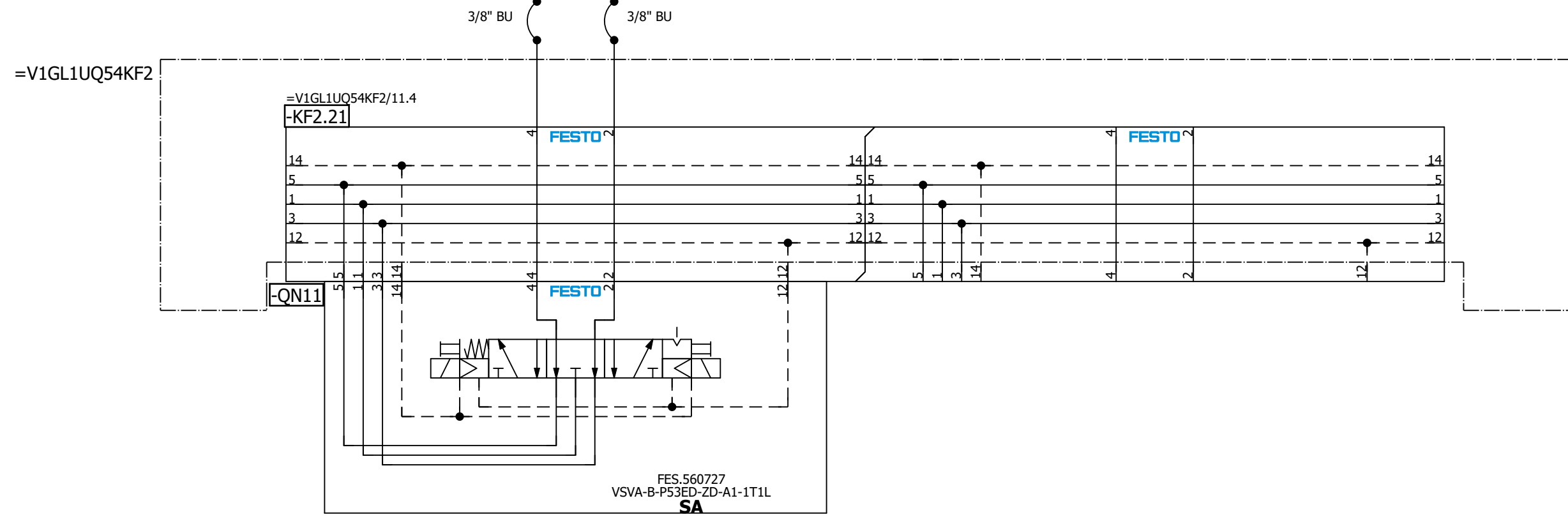
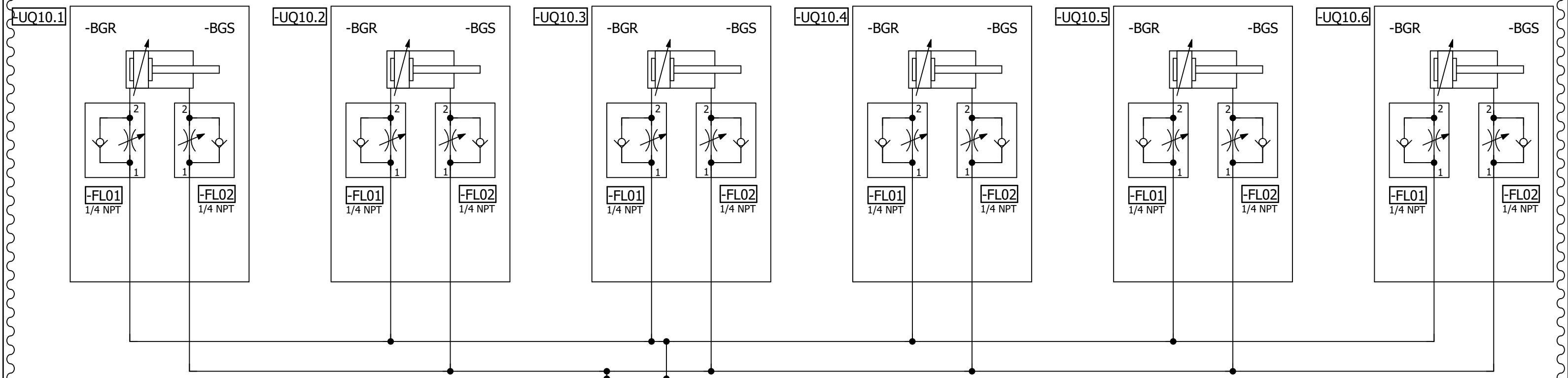

=V1GL1UQ54
-UQ10-QN11.1
Clamps 10
(RST)

=V1GL1UQ54
-UQ10-QN11.2
Clamps 10
(SET)

Date: 1/9/2023		Volvo Trucks North America		Valiant TMS		Clamps 10		Drawing name: =V1GL1UQ54UQ10	
Ed.: MKLEPADLO		P6700 Bodyside LH - Robot Cell 2V09		Scale 1:1				= V1GL1UQ54	
Appr:		Replacement of		Replaced by		Document type: MFS		Project nr: 22-16150	
Original								Page 1	
								404	

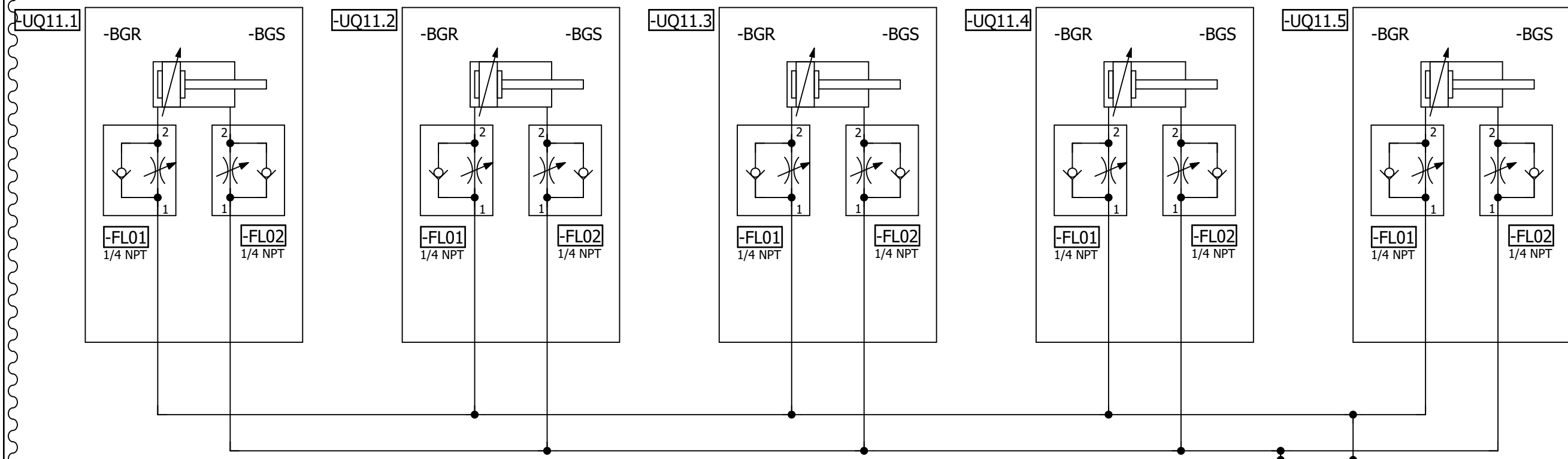

=V1GL1UQ54KF2

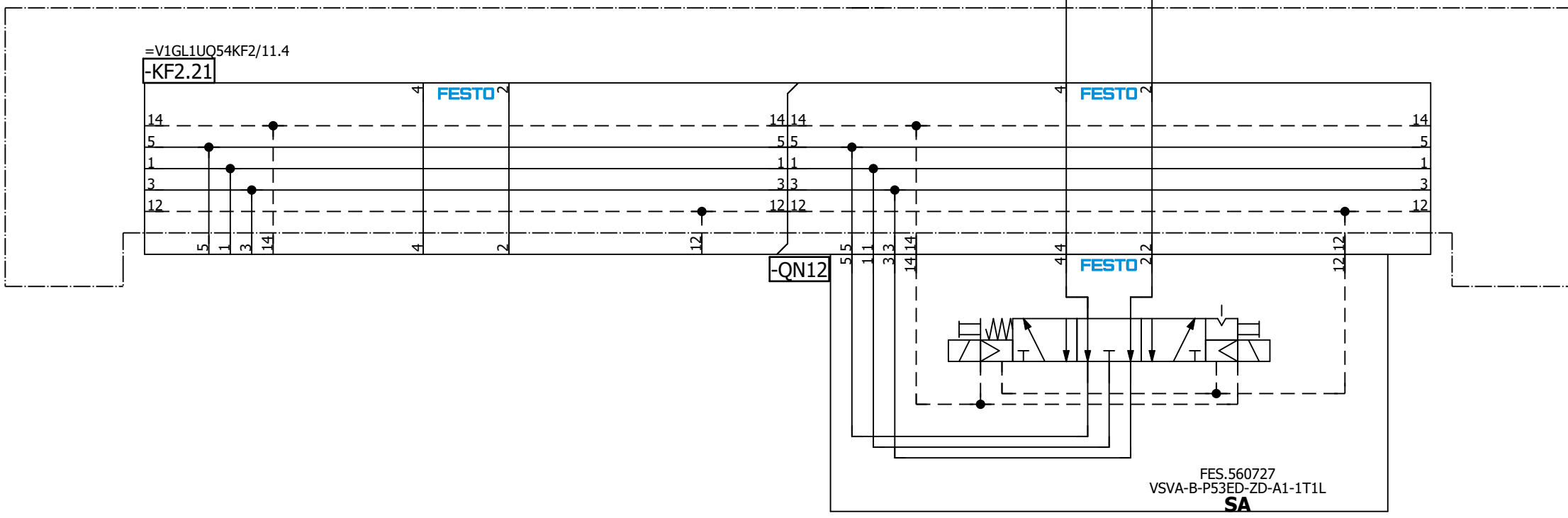

=V1GL1UQ54
-UQ11-QN12.1
Clamps 11
(RST)

=V1GL1UQ54
-UQ11-QN12.2
Clamps 11
(SET)

=V1GL1UQ54UQ10/1

=V1GL1UQ54UQ12/1

Date: 1/9/2023		Volvo Trucks North America		Valiant TMS		Clamps 11		Drawing name: =V1GL1UQ54UQ11		= V1GL1UQ54	
Ed.: MKLEPADLO		P6700 Bodyside LH - Robot Cell 2V09		Scale 1:1				Document type: MFS		Project nr: 22-16150	
Appr:		Replacement of		Replaced by				Page: 1		404	

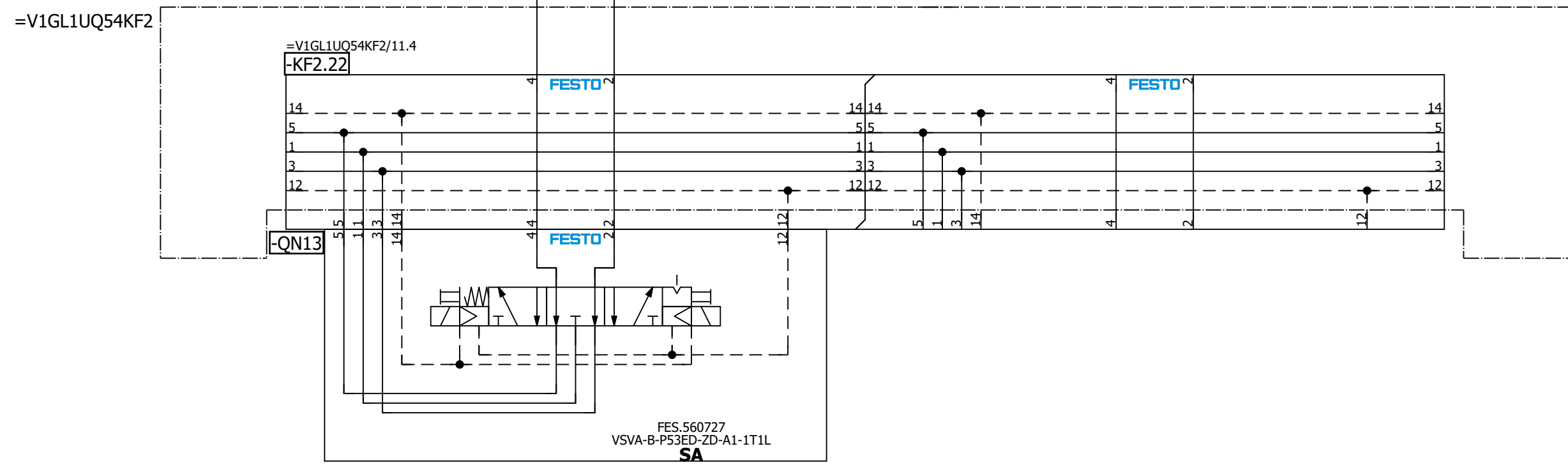
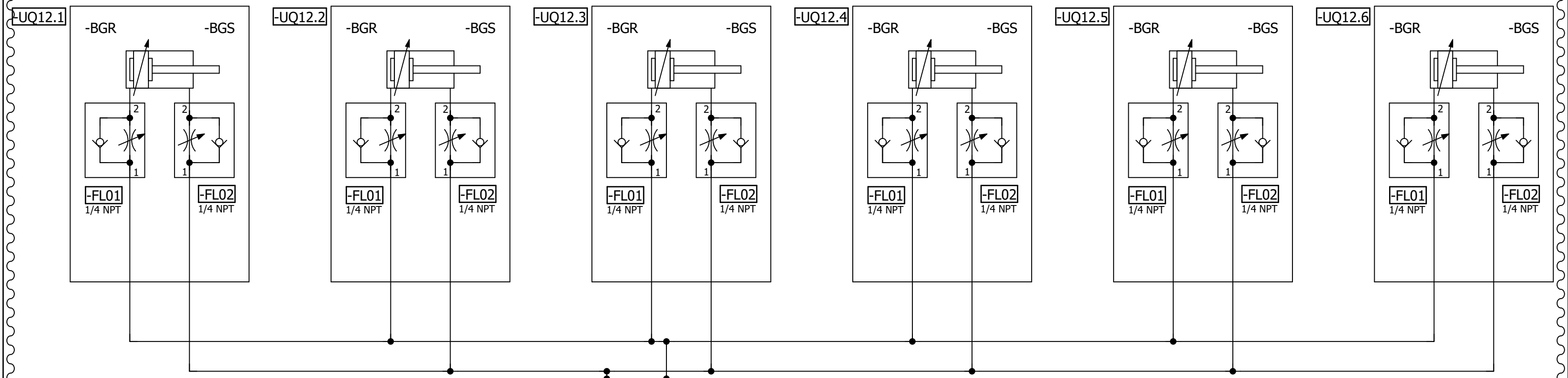

=V1GL1UQ54
-UQ12-QN13.1
Clamps 12
(RST)

=V1GL1UQ54
-UQ12-QN13.2
Clamps 12
(SET)

Date: 1/9/2023		Volvo Trucks North America		Valiant TMS		Clamps 12		Drawing name: =V1GL1UQ54UQ12		= V1GL1UQ54UQ12	
Ed.: MKLEPADLO		P6700 Bodyside LH - Robot Cell 2V09		Scale 1:1				Document type: MFS		Project nr: 22-16150	
Appr:		Replacement of		Replaced by				Page: 1		404	
Original											

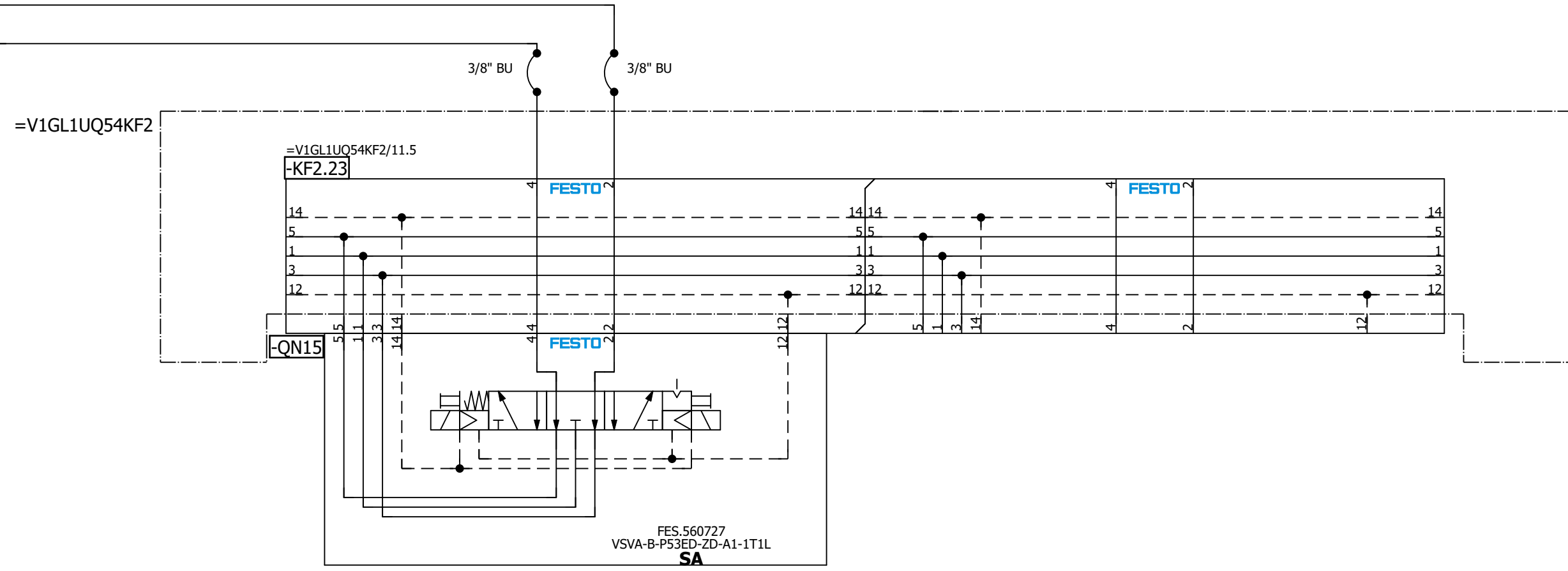
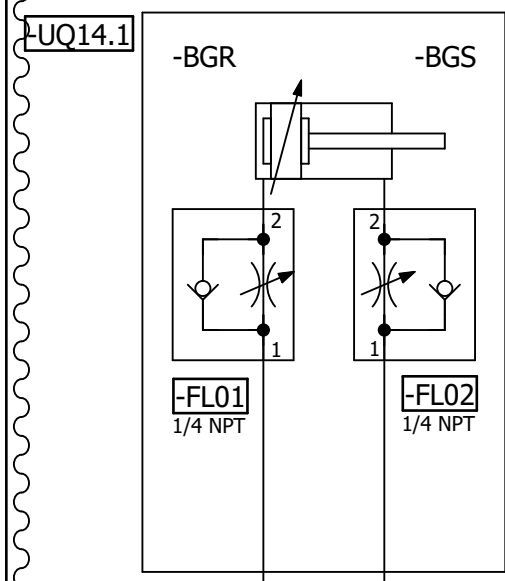

=V1GL1UQ54
-UQ14-QN15.1
Clamp 14
(RST)

=V1GL1UQ54
-UQ14-QN15.2
Clamp 14
(SET)

=V1GL1UQ54UQ13/1 =V1GL1UQ54UQ15/1

			Date	1/9/2023	Volvo Trucks North America		Valiant TMS	Clamp 14	Drawing name:	= V1GL1UQ54UQ14	
			Ed.	MKLEPADLO	P6700 Bodyside LH - Robot Cell 2V09				=2V09&MFS-PNEU	+ V1GL1UQ54	
Modification	Date	Name	Appr	Original	Replacement of	Replaced by	Scale 1:1		Document type:	Project nr:	Page
									MFS	22-16150	1
											404

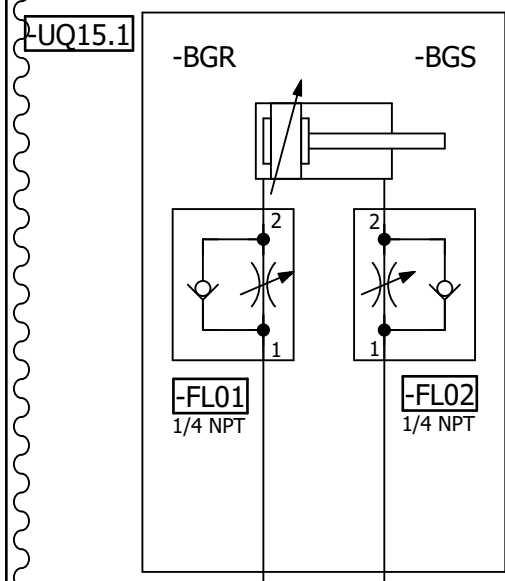

=V1GL1UQ54KF2

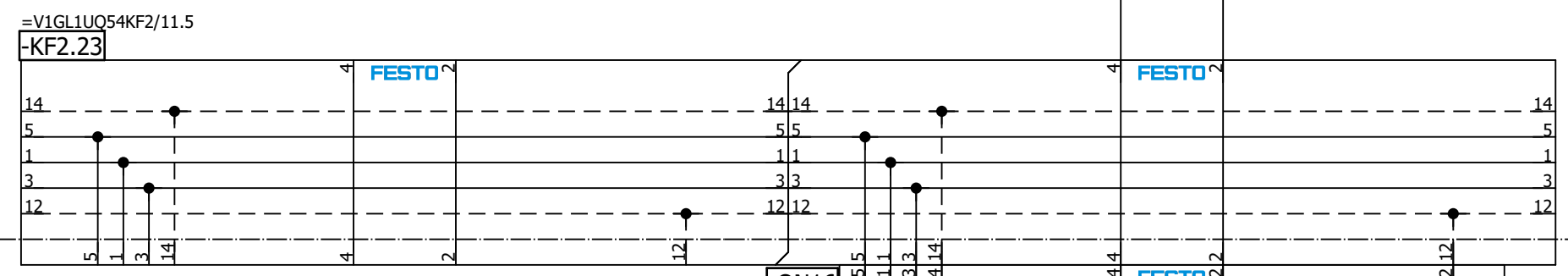

=V1GL1UQ54
-UQ15-QN16.1
Clamp 15
(RST)

=V1GL1UQ54
-UQ15-QN16.2
Clamp 15
(SET)

=V1GL1UQ54UQ14/1

=V1GL1UQ54UQ16/1

			Date	1/9/2023	Volvo Trucks North America		Valiant TMS	Clamp 15	Drawing name:	= V1GL1UQ54UQ15
			Ed.	MKLEPADLO	P6700 Bodyside LH - Robot Cell 2V09				=2V09&MFS-PNEU	= V1GL1UQ54
Modification	Date	Name	Appr	Original	Replacement of	Replaced by	Scale 1:1		Document type:	Project nr:
									MFS	22-16150
									Page	1
										404

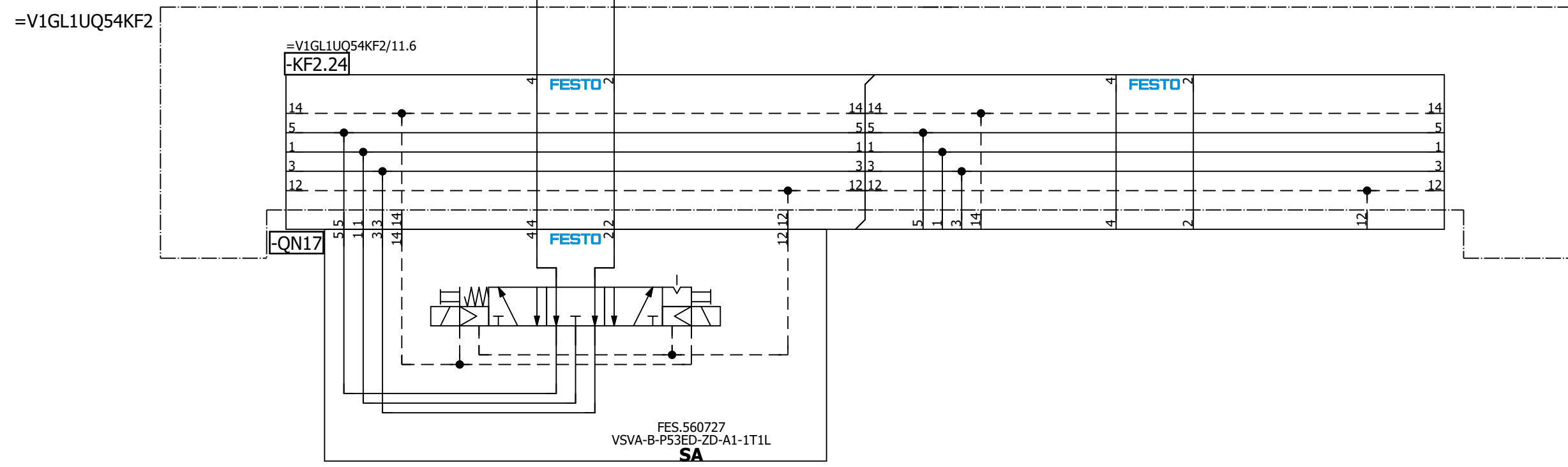
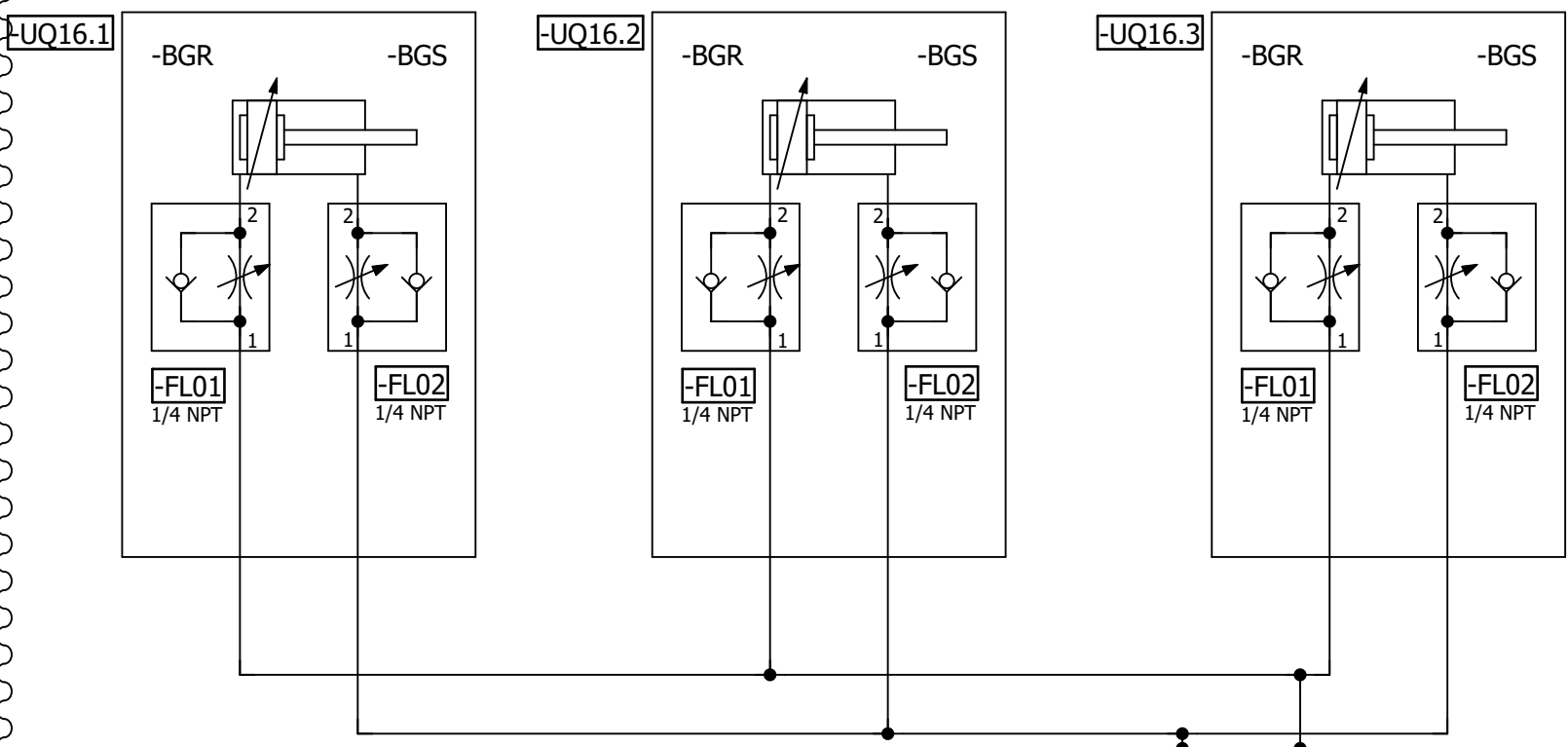

=V1GL1UQ54
-UQ16-QN17.1
Clamps 16
(RST)

=V1GL1UQ54
-UQ16-QN17.2
Clamps 16
(SET)

=V1GL1UQ54UQ15/1

=V1GL1UQ54UQ17/1

Date: 1/9/2023		Volvo Trucks North America		Valiant TMS		Clamps 16		Drawing name: =V1GL1UQ54UQ16	
Ed.: MKLEPADLO		P6700 Bodyside LH - Robot Cell 2V09		Scale 1:1				= 2V09&MFS-PNEU	
Appr:		Replacement of		Replaced by		Document type: MFS		Project nr: 22-16150	
Original								Page 1	
								404	

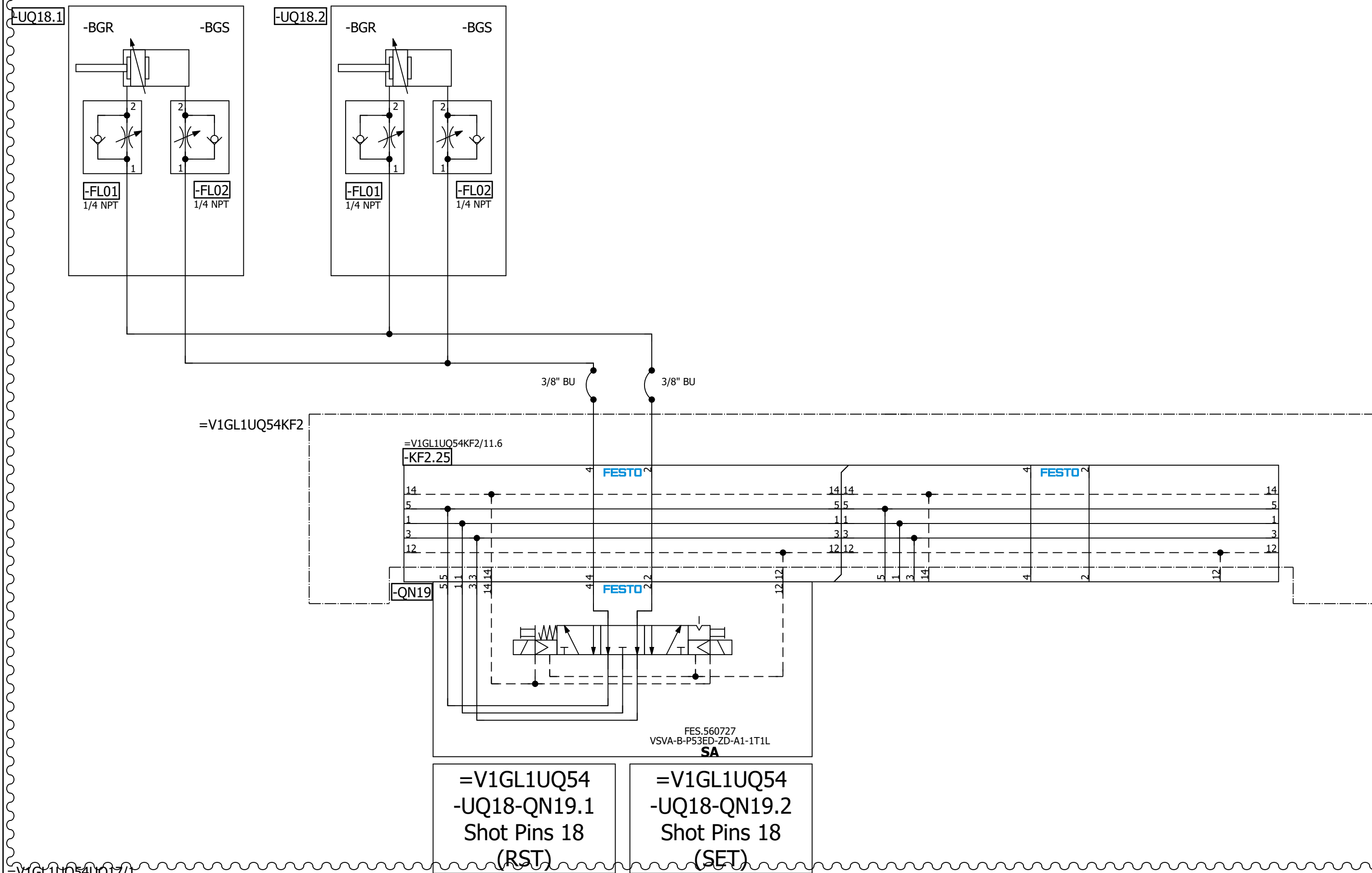

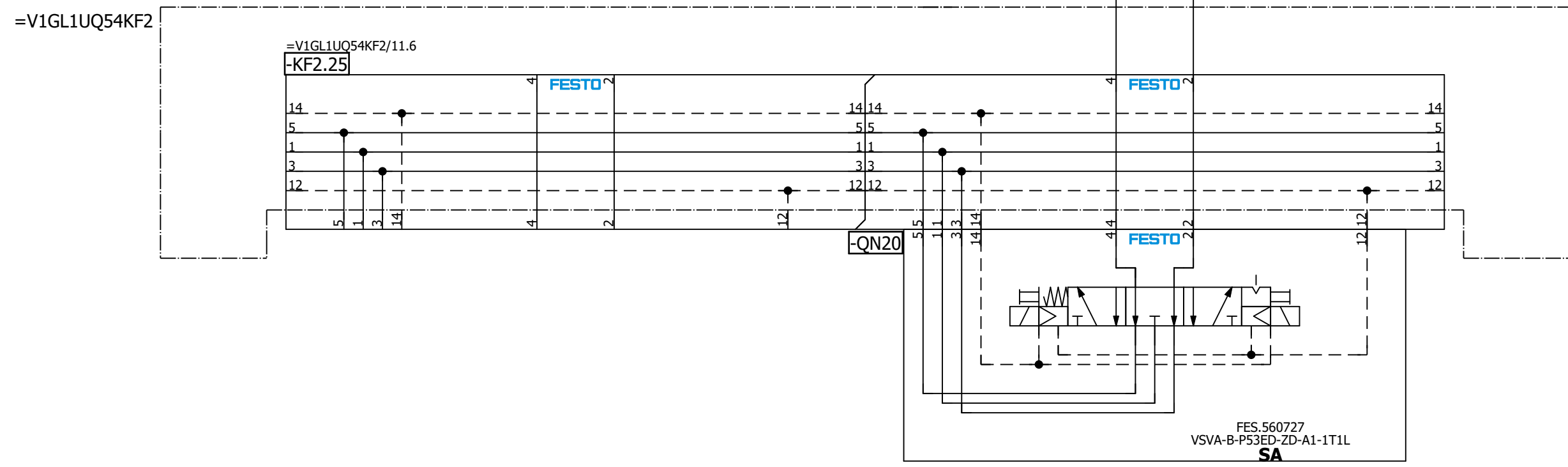
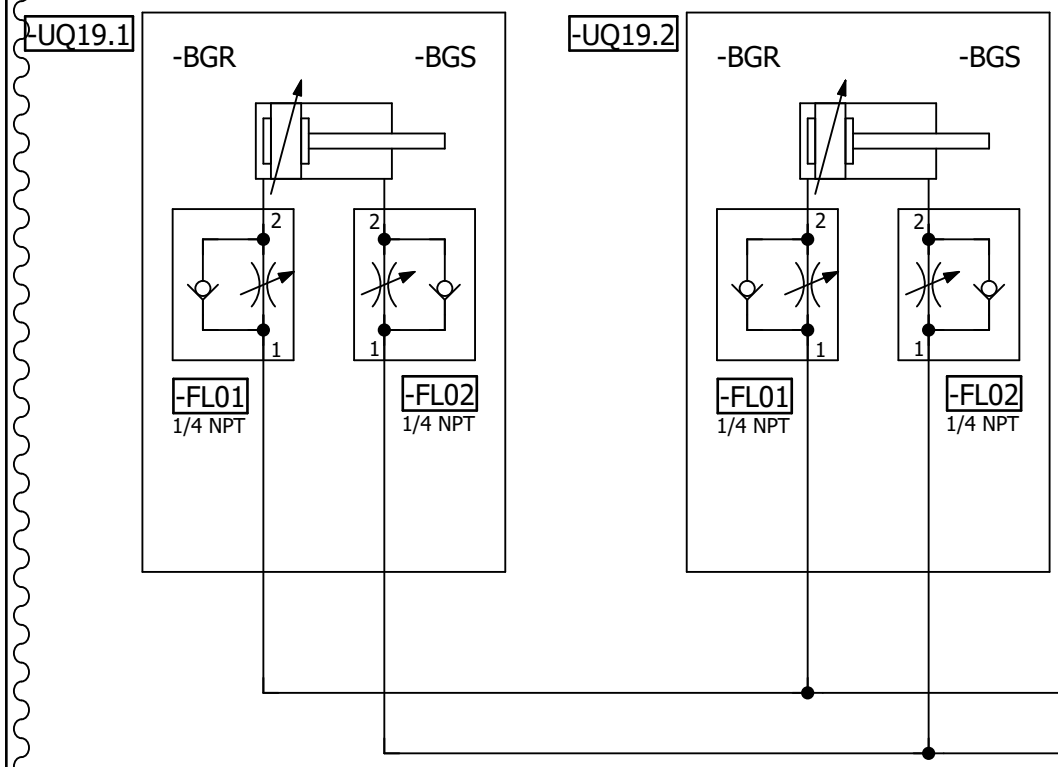

=V1GL1UQ54
-UQ19-QN20.1
Clamps 19
(RST)

=V1GL1UQ54
-UQ19-QN20.2
Clamps 19
(SET)

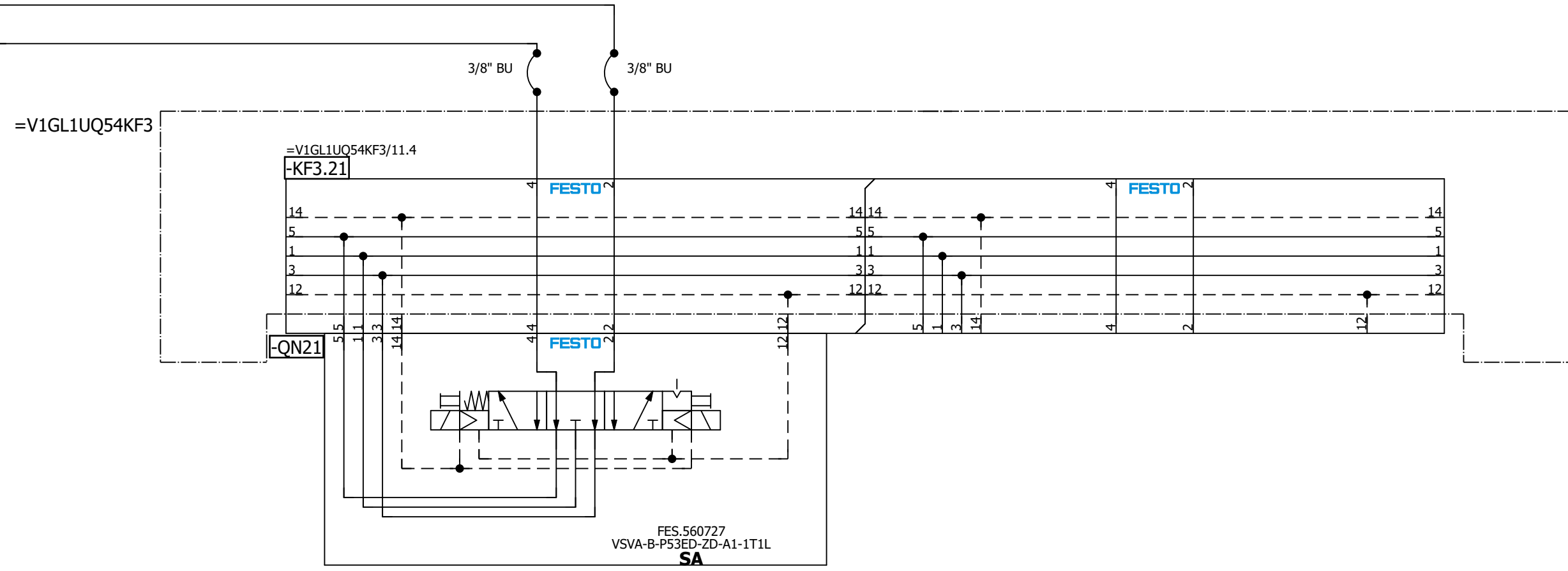
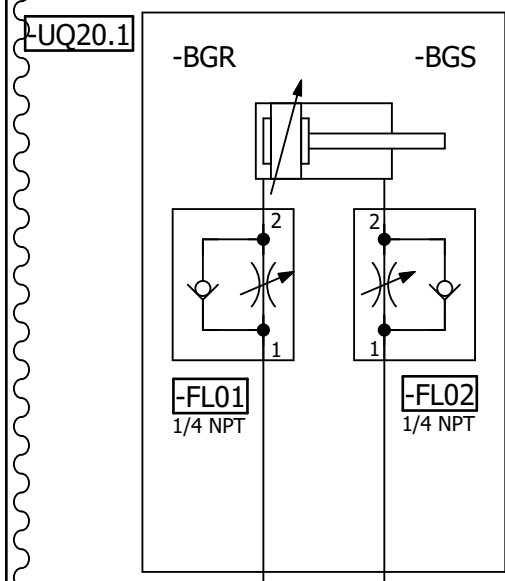

=V1GL1UQ54
-UQ20-QN21.1
Clamp 20
(RST)

=V1GL1UQ54
-UQ20-QN21.2
Clamp 20
(SET)

=V1GL1UQ54UQ19/1 =V1GL1UQ54UQ21/1

			Date	1/9/2023	Volvo Trucks North America		Valiant TMS	Clamp 20	Drawing name:	= V1GL1UQ54UQ20
			Ed.	MKLEPADLO	P6700 Bodyside LH - Robot Cell 2V09				=2V09&MFS-PNEU	= V1GL1UQ54
			Appr		Replacement of	Replaced by	Scale 1:1		Document type:	Project nr:
Modification	Date	Name	Original						MFS	22-16150
									Page	1
										404

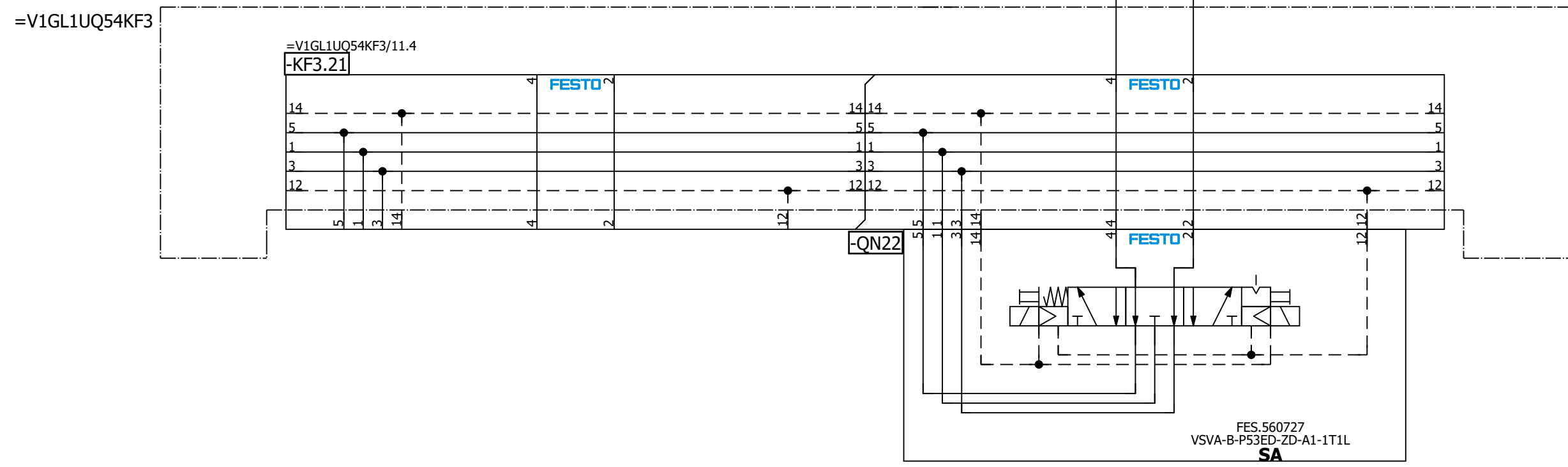
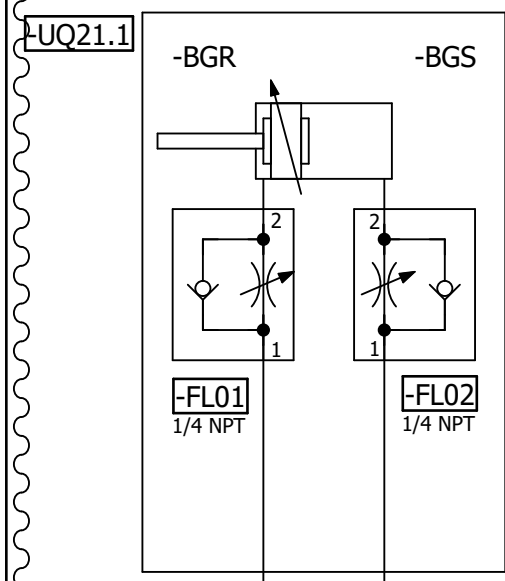

=V1GL1UQ54
-UQ21-QN22.1
Shot Pin 21
(RST)

=V1GL1UQ54
-UQ21-QN22.2
Shot Pin 21
(SET)

=V1GL1UQ54UQ20/1

=V1GL1UQ54UQ22/1

			Date	1/9/2023	Volvo Trucks North America		Valiant TMS	Shot Pin 21	Drawing name:	= V1GL1UQ54UQ21
			Ed.	MKLEPADLO	P6700 Bodyside LH - Robot Cell 2V09				Document type:	=2V09&MFS-PNEU
Modification	Date	Name	Appr	Original	Replacement of	Replaced by	Scale 1:1		Project nr:	22-16150
									Page	1
										404

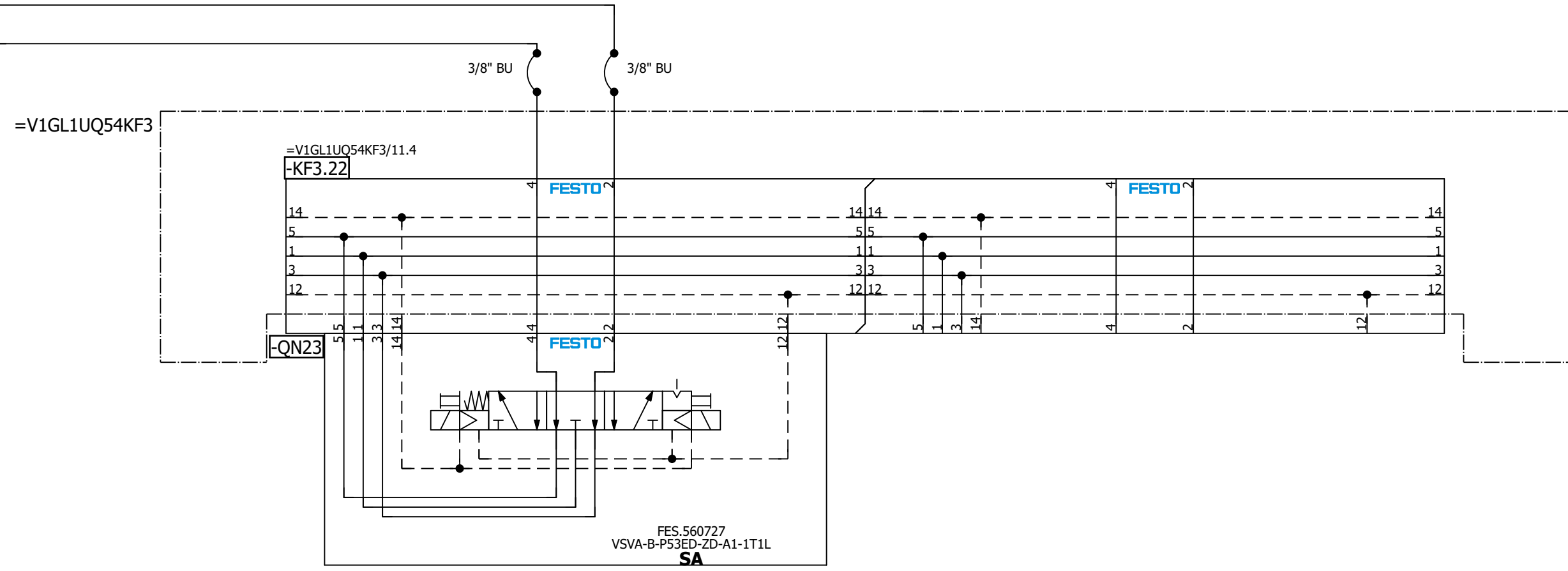
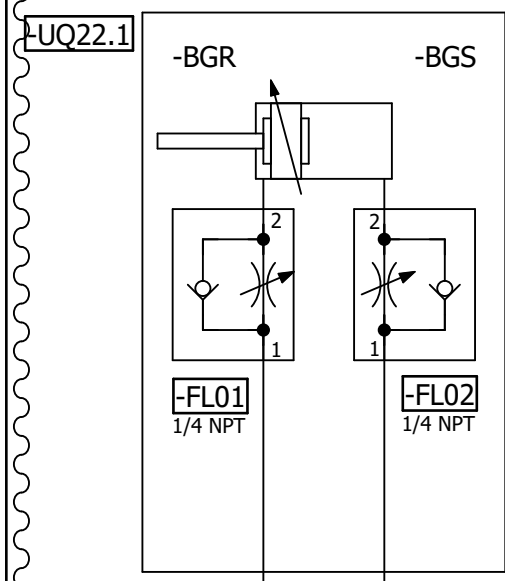

=V1GL1UQ54
-UQ22-QN23.1
Shot Pin 22
(RST)

=V1GL1UQ54
-UQ22-QN23.2
Shot Pin 22
(SET)

=V1GL1UQ54UQ21/1 =V1GL1UQ54UQ23/1

		Date	1/9/2023	Volvo Trucks North America		Valiant TMS	Shot Pin 22	Drawing name:	= V1GL1UQ54UQ22	
		Ed.	MKLEPADLO	P6700 Bodyside LH - Robot Cell 2V09					=2V09&MFS-PNEU	+ V1GL1UQ54
Modification	Date	Name	Original	Replacement of	Replaced by	Scale 1:1		Document type:	Project nr:	Page
								MFS	22-16150	1
										404

M1

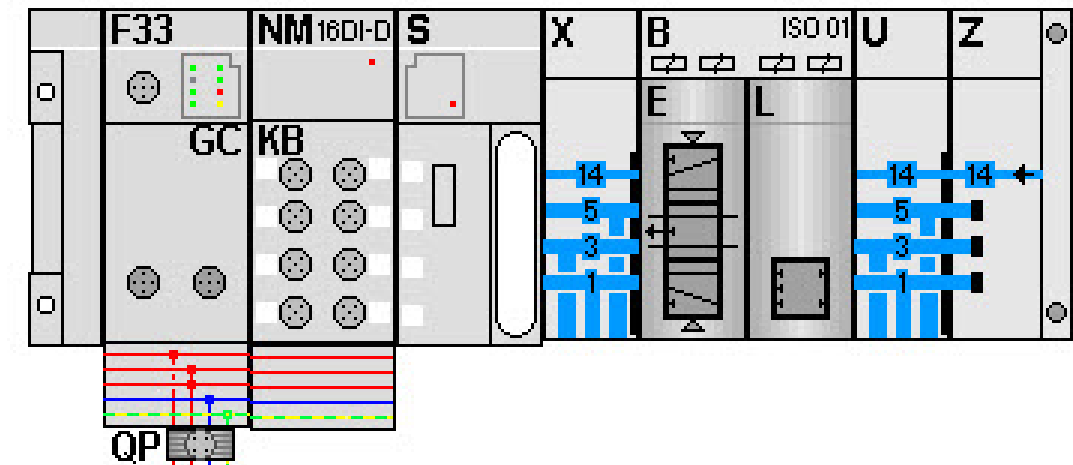

KF1.0

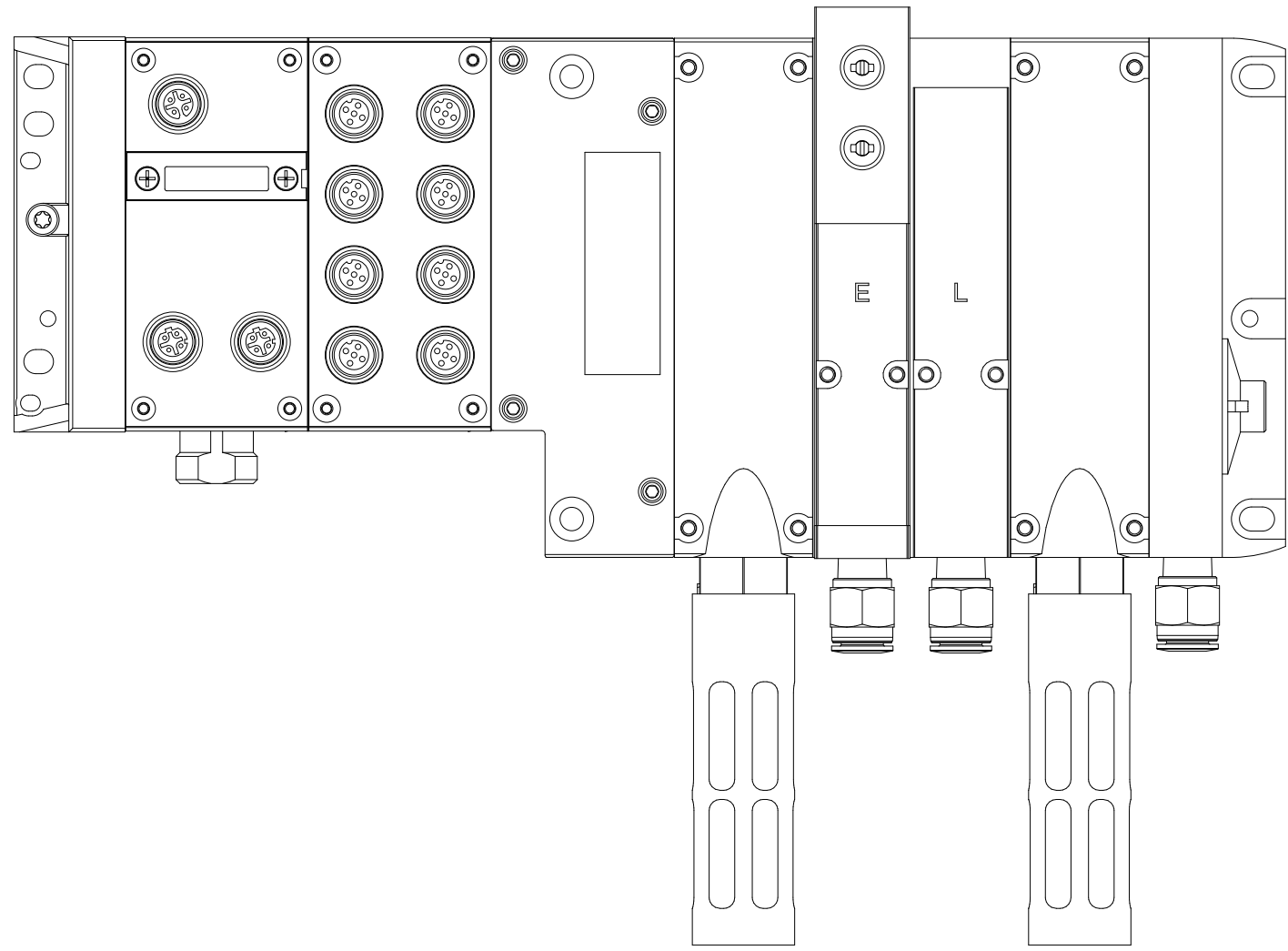

=V1GL1UQ54UQ23+.GL1UQ54/1

Date		1/9/2023		Volvo Trucks North America		Valiant TMS		AIR SUPPLY CONFIGURATION		Drawing name:		= V1GL1UQ56KF1			
Ed.		MKLEPADLO		P6700 Bodyside LH - Robot Cell 2V09		Scale 1:1				Document type:		= 2V09&MFS-PNEU			
Appr				Replacement of		Replaced by				Project nr:		22-16150			
Modification	Date	Name	Original							MFS		Page 5			
												+ V1GL1UQ56		404	

M1

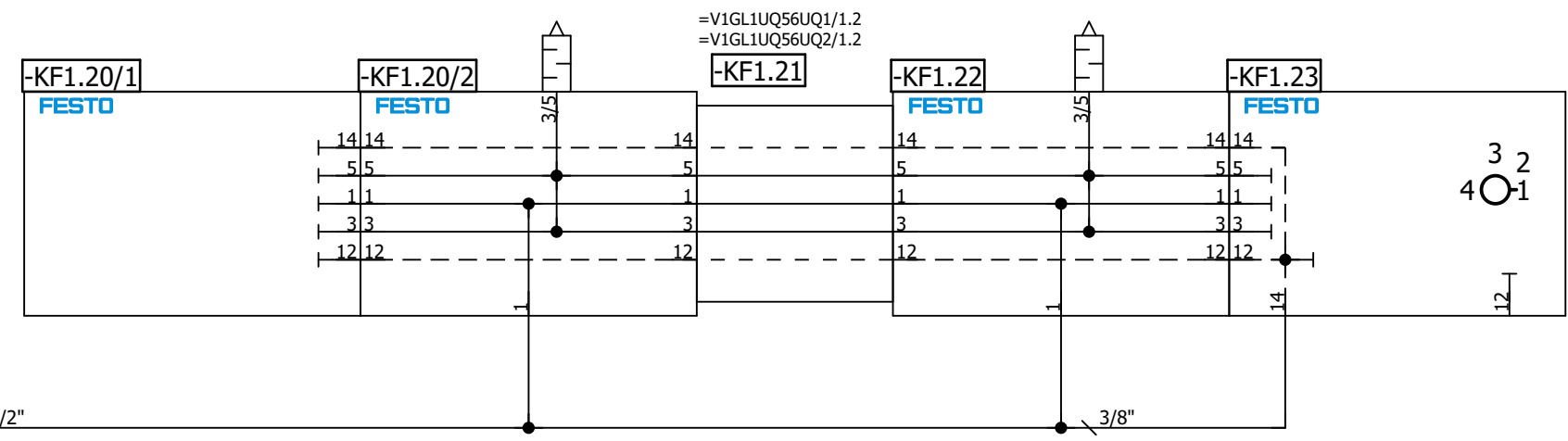
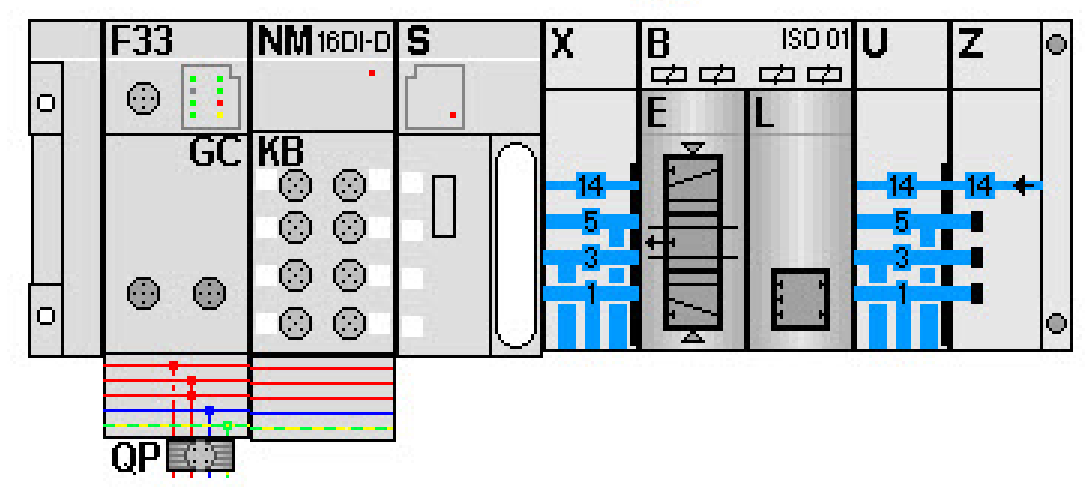

=V1GL1+KH1/1.6 / P1

=V1GL1UQ56UQ1/1

Date		1/9/2023	Volvo Trucks North America		Valiant TMS	AIR SUPPLY	Drawing name:		= V1GL1UQ56KF1
Ed.		MKLEPADLO	P6700 Bodyside LH - Robot Cell 2V09				=2V09&MFS-PNEU		+ V1GL1UQ56
Appr			Replacement of		Scale 1:1	Document type:	Project nr:		Page 11
Original			Replaced by				MFS	22-16150	

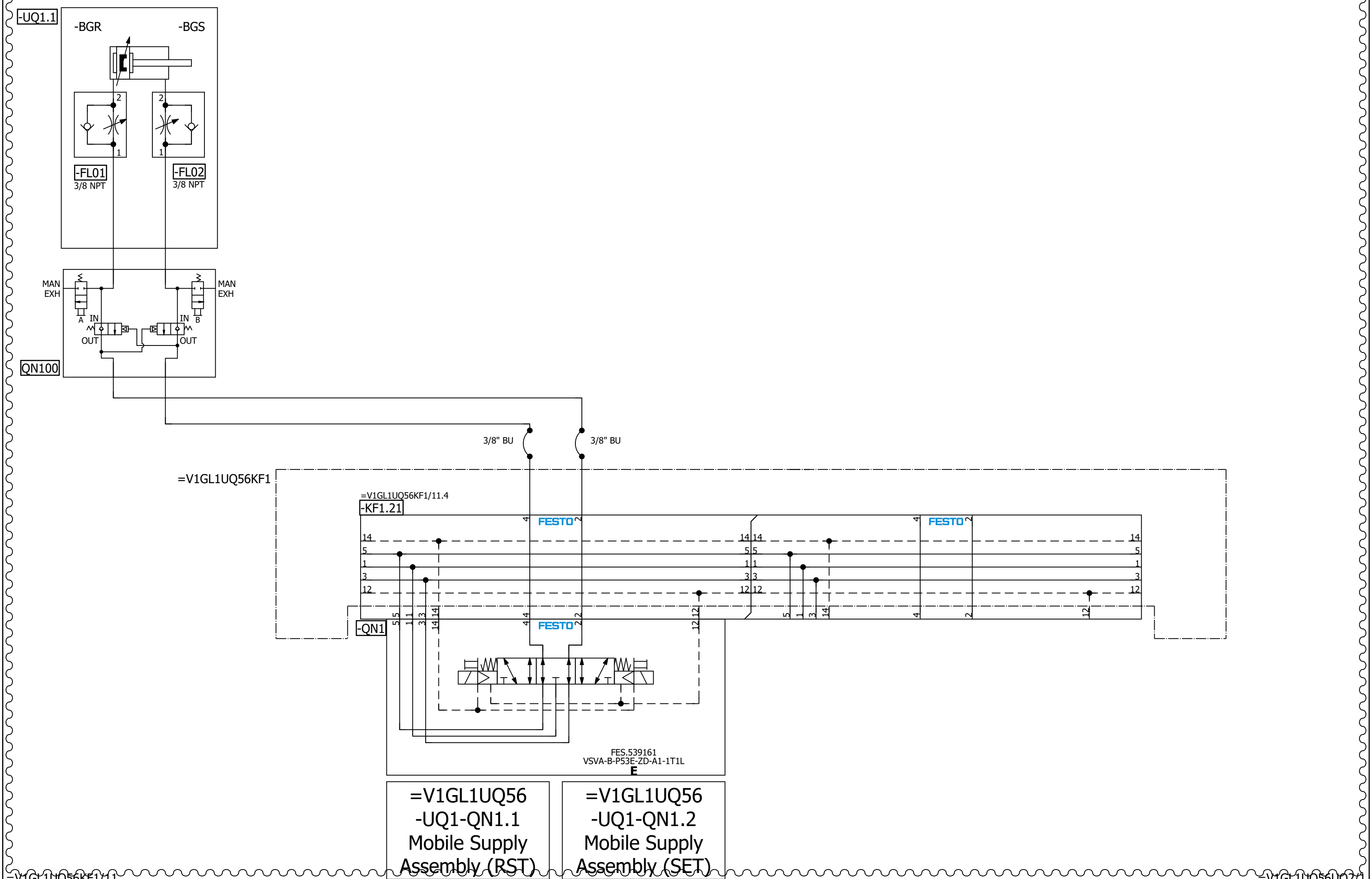

=V1GL1UQ56KF1

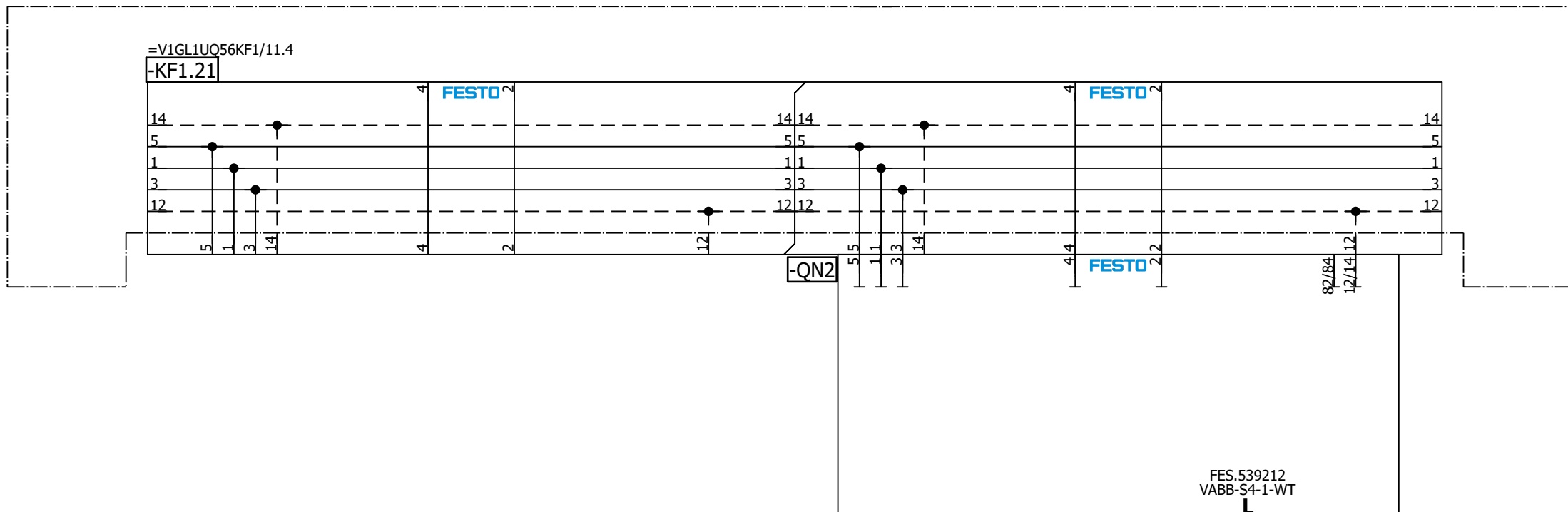

=V1GL1UQ56UQ1/1

=V1GL1UQ57KF1+.GL1UQ57/5

Date		1/9/2023	Volvo Trucks North America		Valiant TMS	Spare	Drawing name:		= V1GL1UQ56UQ2	Page	1	
Ed.		MKLEPADLO	P6700 Bodyside LH - Robot Cell 2V09				=2V09&MFS-PNEU		+ V1GL1UQ56			
Appr			Replacement of		Scale 1:1		Document type:		MFS	Project nr:		22-16150
Modification	Date	Name	Replaced by				FES.539212 VABB-S4-1-WT					

M1

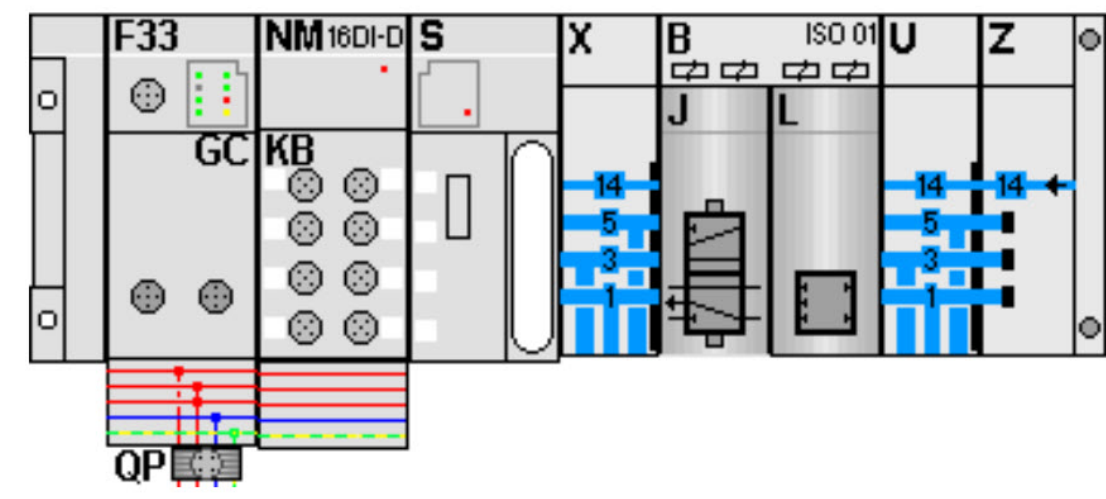

KF1.0

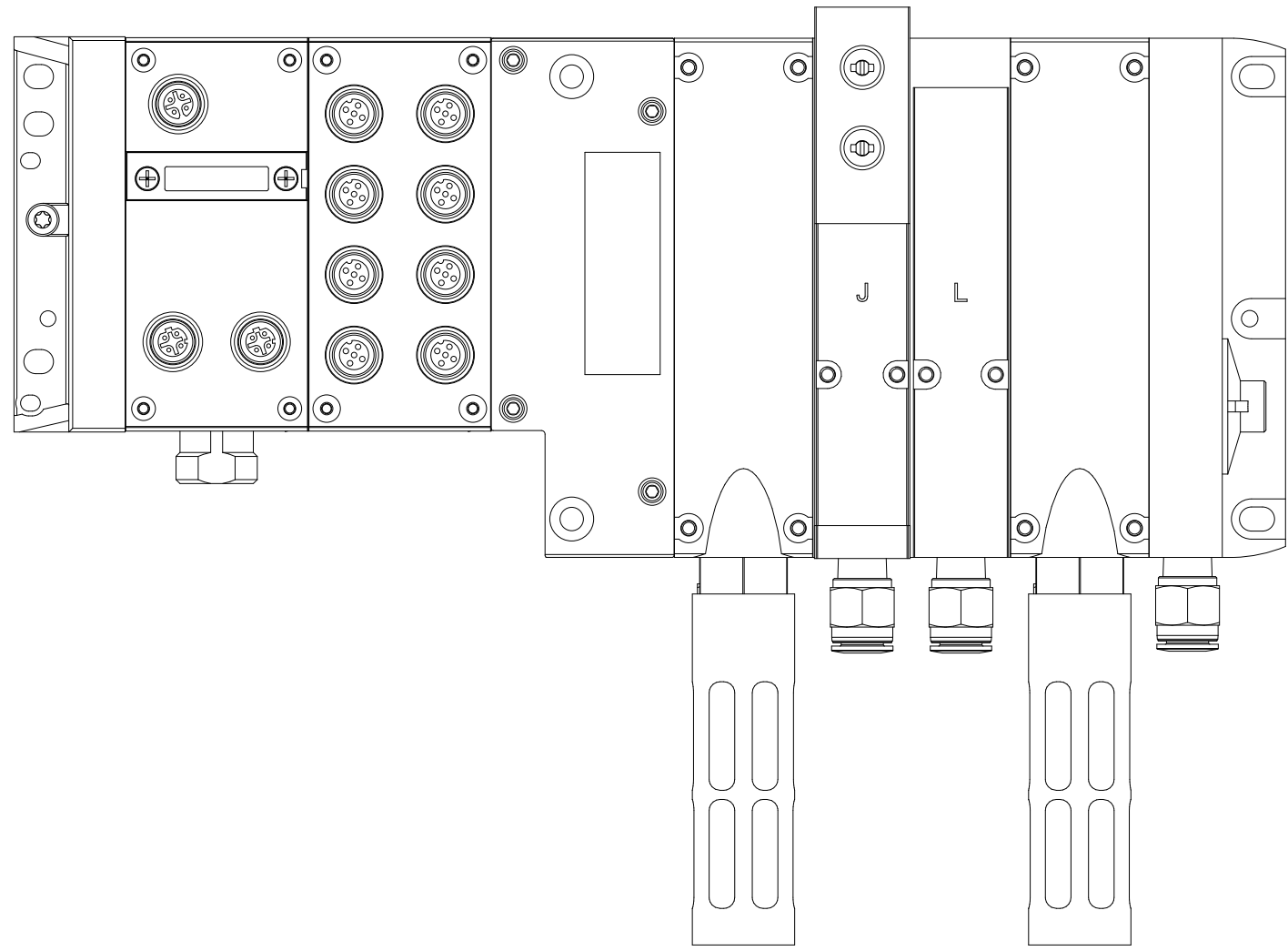

=V1GL1UQ56UQ2+.GL1UQ56/1

		Date	1/9/2023	Volvo Trucks North America		Valiant TMS		AIR SUPPLY CONFIGURATION		Drawing name: =2V09&MFS-PNEU		= V1GL1UQ57KF1 + V1GL1UQ57	
		Ed.	MKLEPADLO	P6700 Bodyside LH - Robot Cell 2V09		Scale 1:1				Document type:	MFS	Project nr:	22-16150
Modification	Date	Name	Original	Replacement of	Replaced by							Page	5
													404

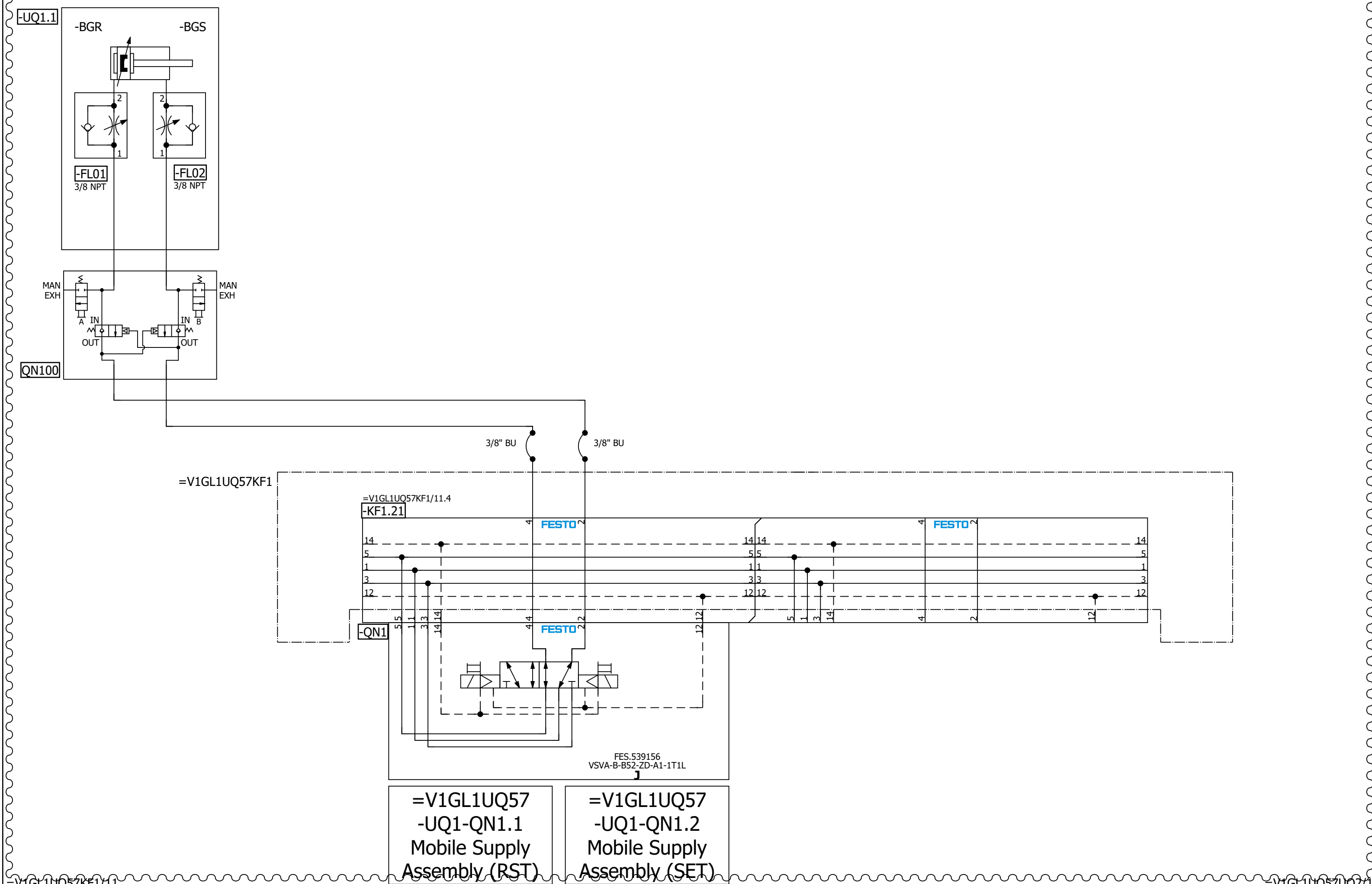

=V1GL1UQ57KF1

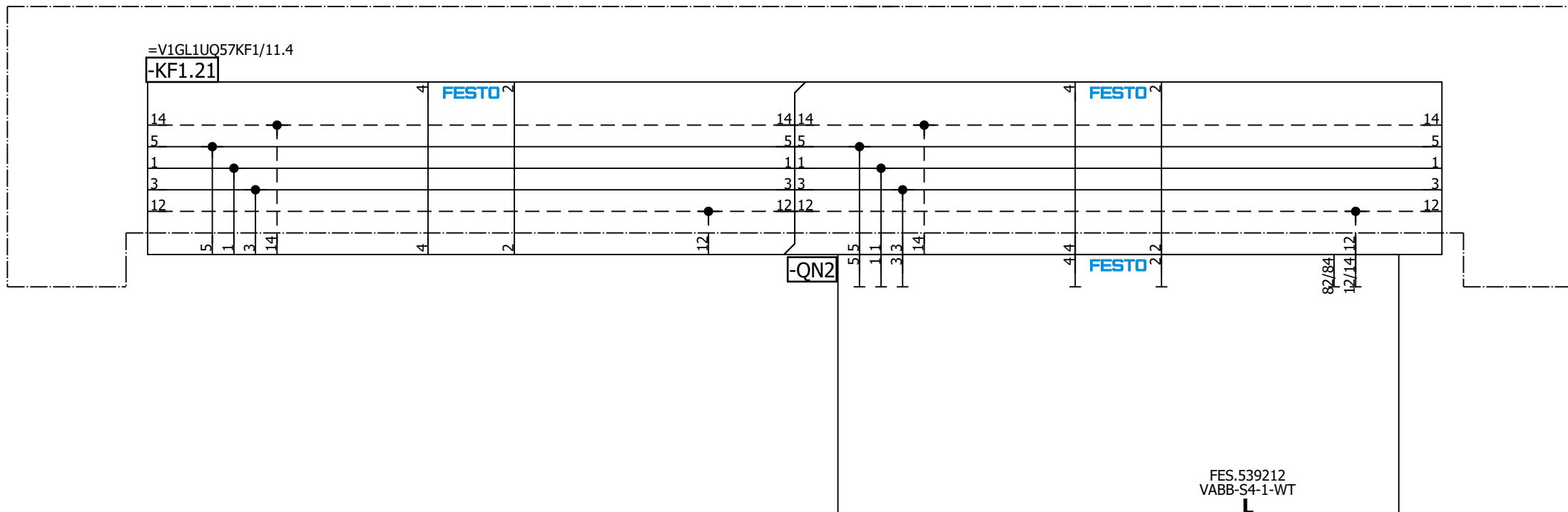

=V1GL1UQ57UQ1/1

=V1GL2+KH1/1

		Date	1/9/2023	Volvo Trucks North America			Valiant TMS	Spare	Drawing name: =2V09&MFS-PNEU		= V1GL1UQ57UQ2 + V1GL1UQ57	
		Ed.	MKLEPADLO	P6700 Bodyside LH - Robot Cell 2V09			Scale 1:1		Document type: MFS	Project nr: 22-16150	Page	1
Modification	Date	Name	Original	Replacement of	Replaced by							404

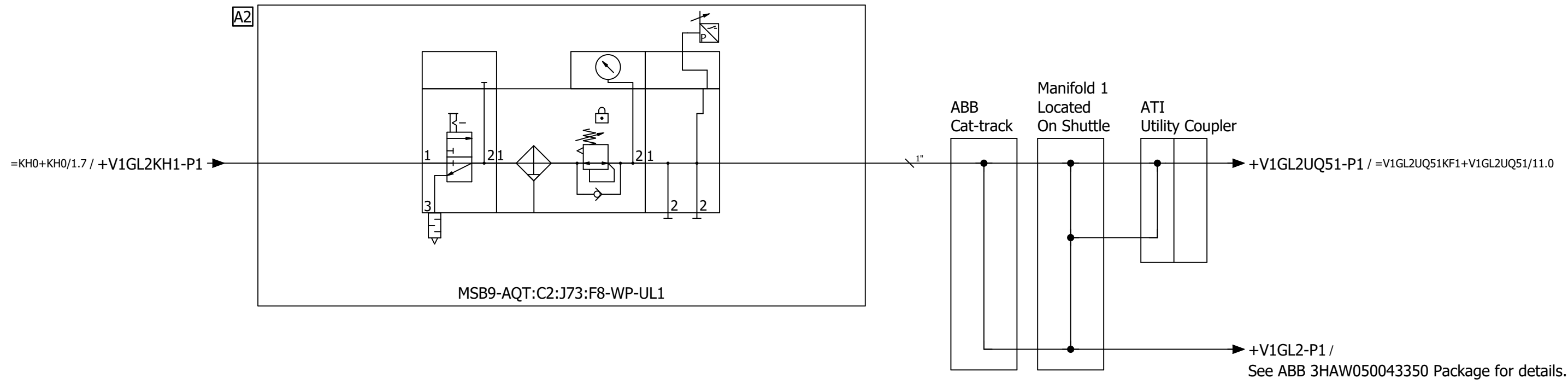

=V1GL1UQ57UQ2+V1GL1UQ57/1

=V1GL2UQ51KF1+V1GL2UQ51/5

		Date	1/9/2023	Volvo Trucks North America		Valiant TMS	Incoming air supply (Shuttle)	Drawing name:		= V1GL2
		Ed.	MKLEPADLO	P6700 Bodyside LH - Robot Cell 2V09					=2V09&MFS-PNEU	
		Appr		Replacement of	Replaced by	Scale 1:1	Document type:	Project nr:	Page	1
Modification	Date	Name	Original				MFS	22-16150		404

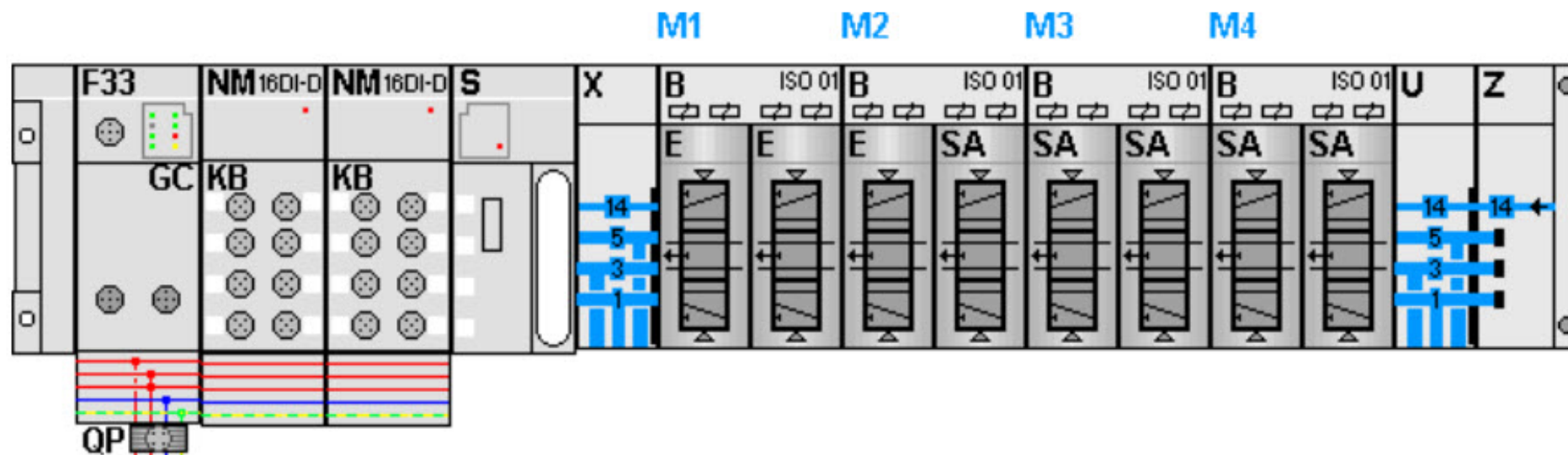

KF1.0

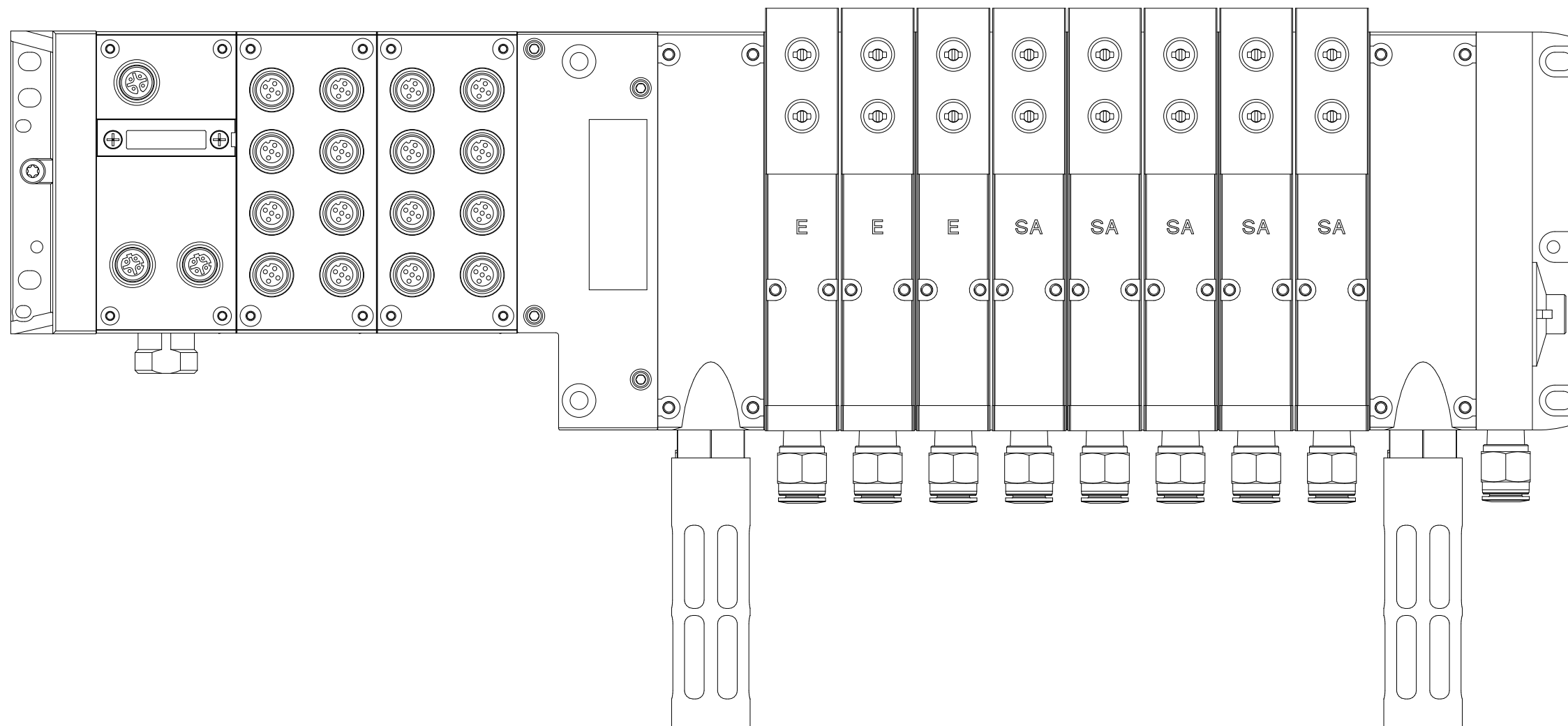

=V1GL2+KH1/1

11

Date		1/9/2023	Volvo Trucks North America		Valiant TMS	AIR SUPPLY CONFIGURATION	Drawing name:		= V1GL2UQ51KF1
Ed.		MKLEPADLO	P6700 Bodyside LH - Robot Cell 2V09				=2V09&MFS-PNEU		+ V1GL2UQ51
Appr			Replacement of		Scale 1:1	Document type:	Project nr:	MFS	22-16150
Modification	Date	Name	Original	Replaced by					
									404

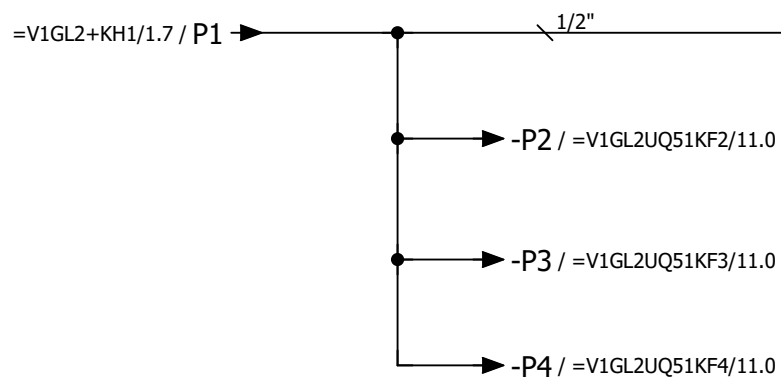
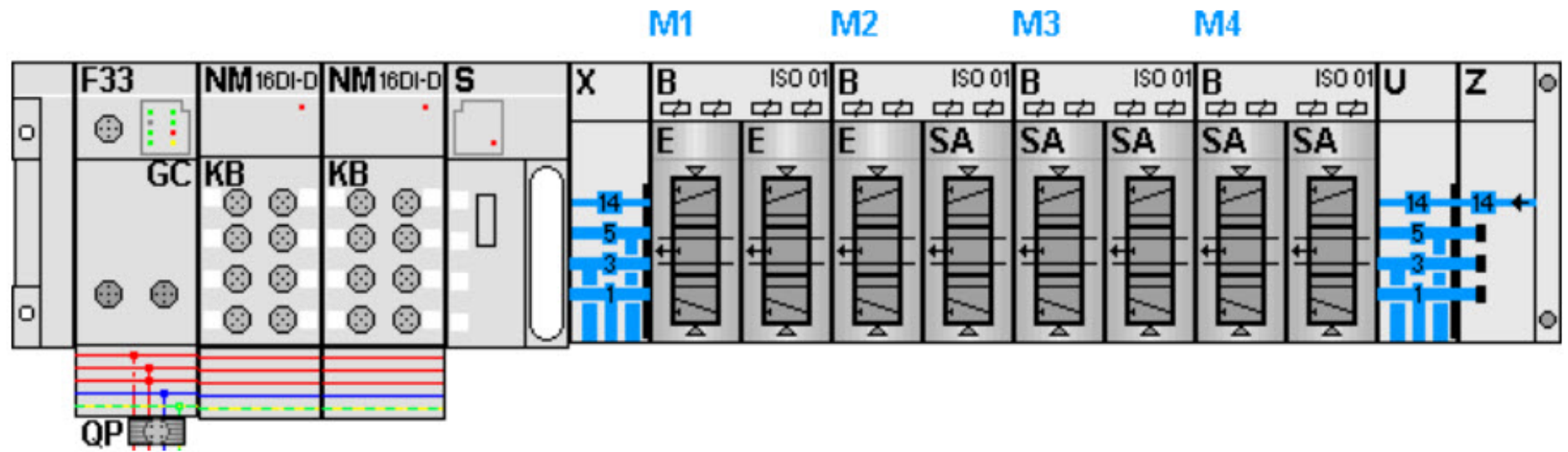

5

=V1GL2UQ51KF2/5

Date		1/9/2023	Volvo Trucks North America		Valiant TMS	AIR SUPPLY	Drawing name:		= V1GL2UQ51KF1			
Ed.		MKLEPADLO	P6700 Bodyside LH - Robot Cell 2V09				=2V09&MFS-PNEU		+ V1GL2UQ51			
Appr			Replacement of		Scale 1:1	Document type:		MFS	Project nr:	22-16150	Page	11
Original			Replaced by			MFS					404	

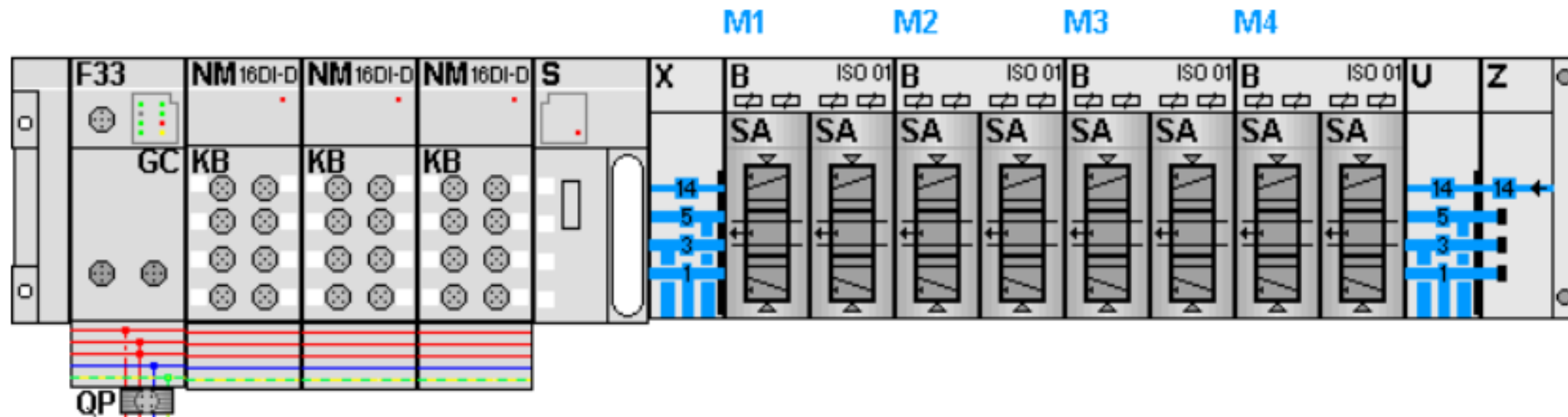

KF2.0

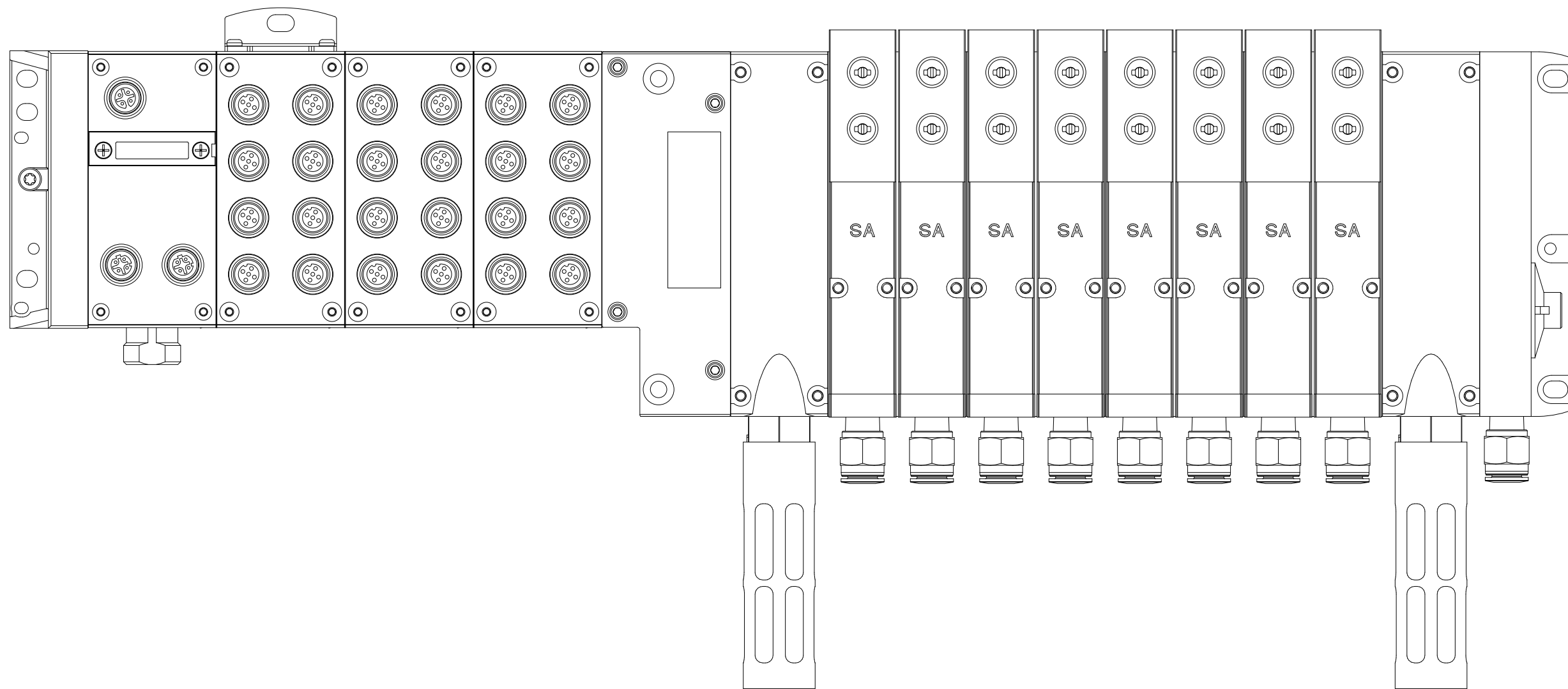

=V1GL2UQ51KF1/11

11

		Date	1/9/2023	Volvo Trucks North America	Valiant TMS	AIR SUPPLY CONFIGURATION	Drawing name:		= V1GL2UQ51KF2
		Ed.	MKLEPADLO				=2V09&MFS-PNEU		+ V1GL2UQ51
		Appr		P6700 Bodyside LH - Robot Cell 2V09	Scale 1:1		Document type:	Project nr:	Page
Modification	Date	Name	Original	Replacement of			Replaced by	MFS	22-16150
									404

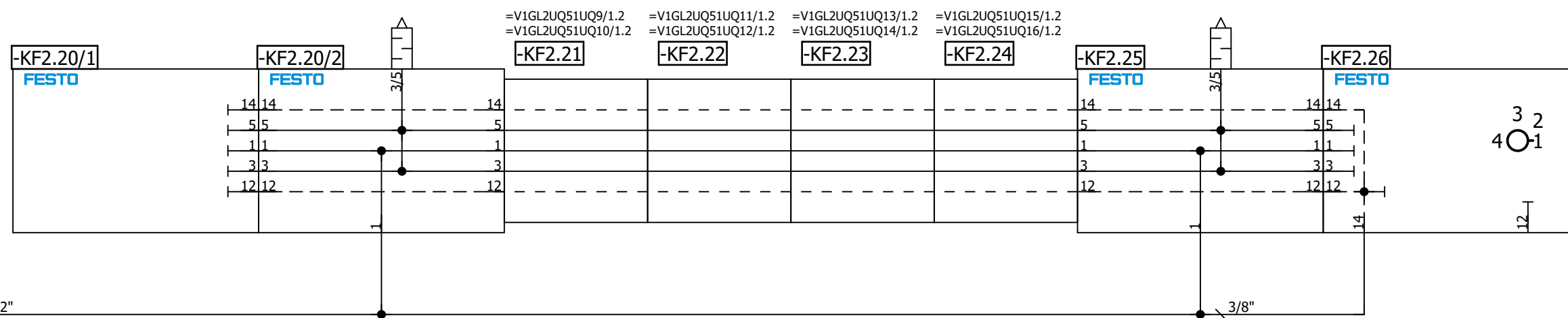
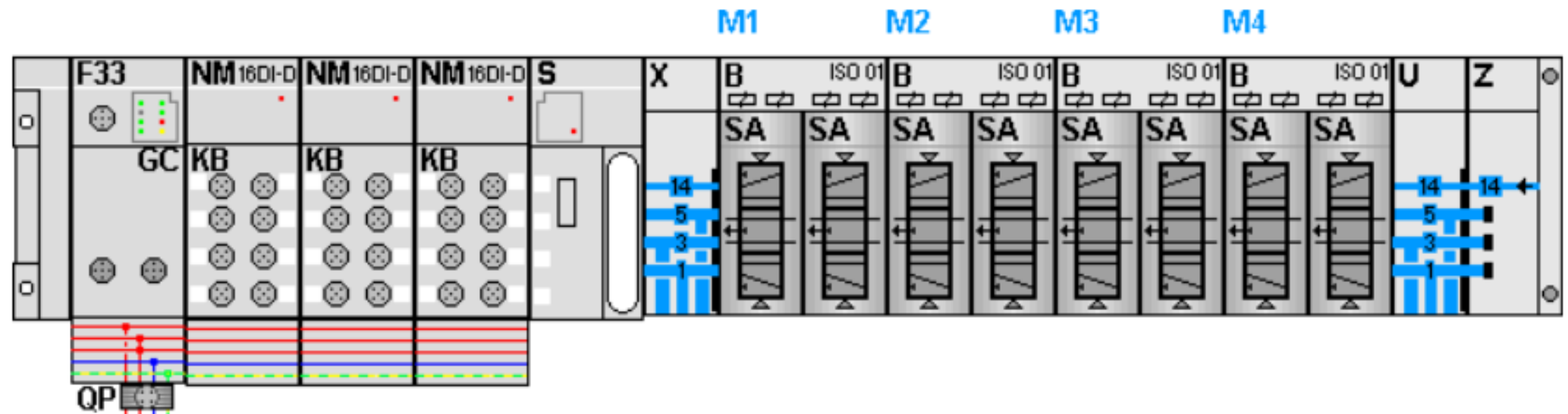

Date		1/9/2023	Volvo Trucks North America		Valiant TMS	AIR SUPPLY	Drawing name:		= V1GL2UQ51KF2	
Ed.		MKLEPADLO	P6700 Bodyside LH - Robot Cell 2V09				=2V09&MFS-PNEU		+ V1GL2UQ51	
Appr.			Replacement of		Scale 1:1	Document type:		Project nr:		Page
Original			Replaced by			MFS		22-16150		11
Modification	Date	Name	Original							404

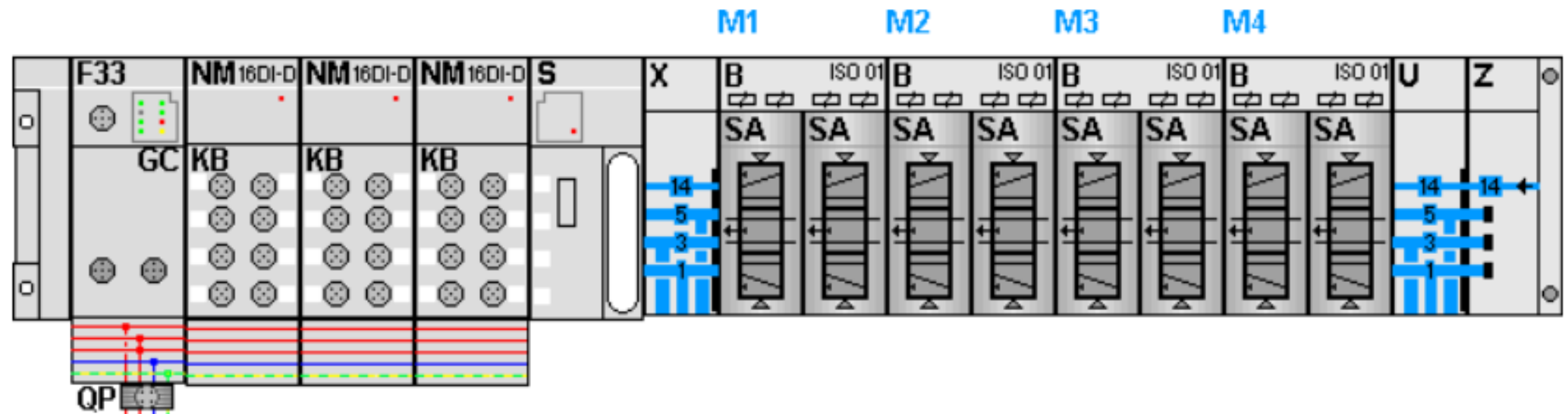

KF3.0

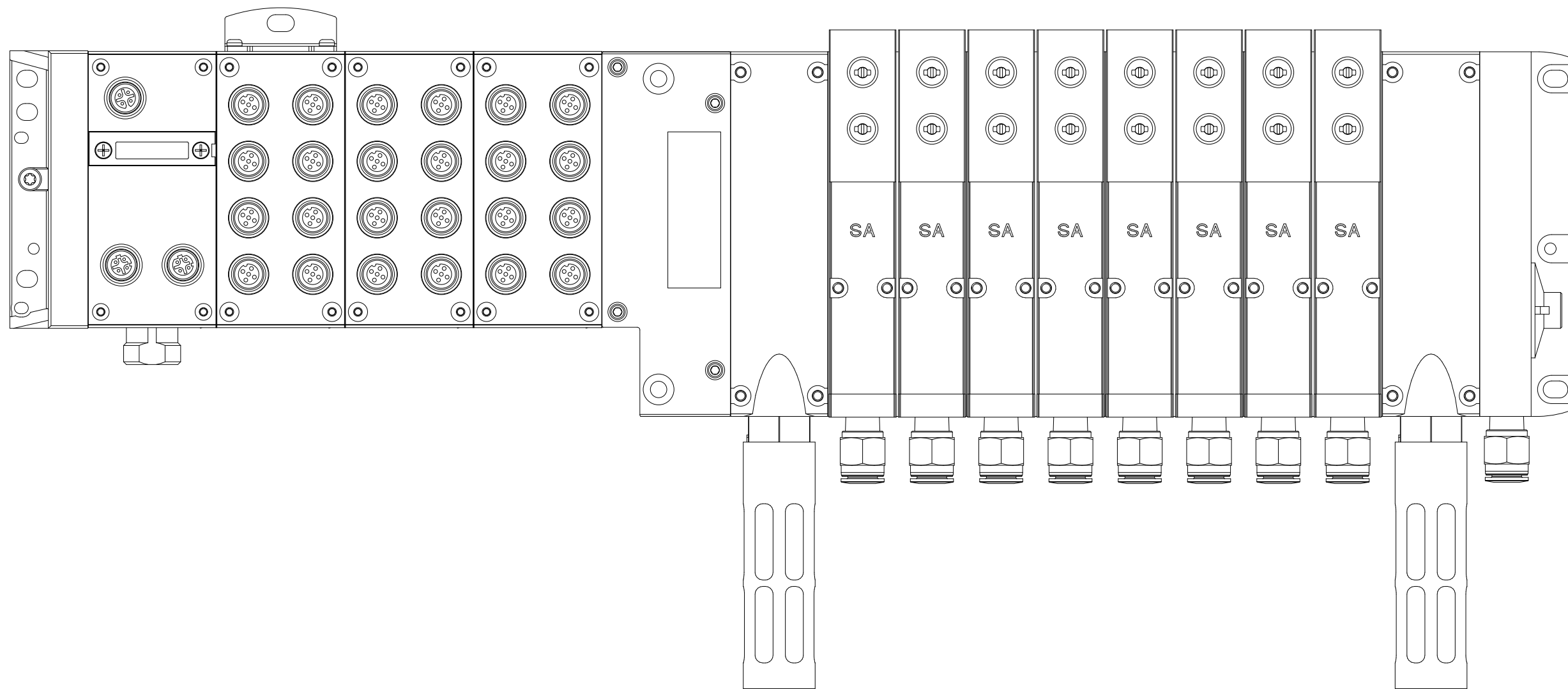

=V1GL2UQ51KF2/11

11

		Date	1/9/2023	Volvo Trucks North America		Valiant TMS	AIR SUPPLY CONFIGURATION	Drawing name:		= V1GL2UQ51KF3
		Ed.	MKLEPADLO	P6700 Bodyside LH - Robot Cell 2V09				=2V09&MFS-PNEU		+ V1GL2UQ51
		Appr		Replacement of		Scale 1:1	Document type:		Project nr:	Page
Modification	Date	Name	Original	Replaced by			MFS	22-16150		5
										404

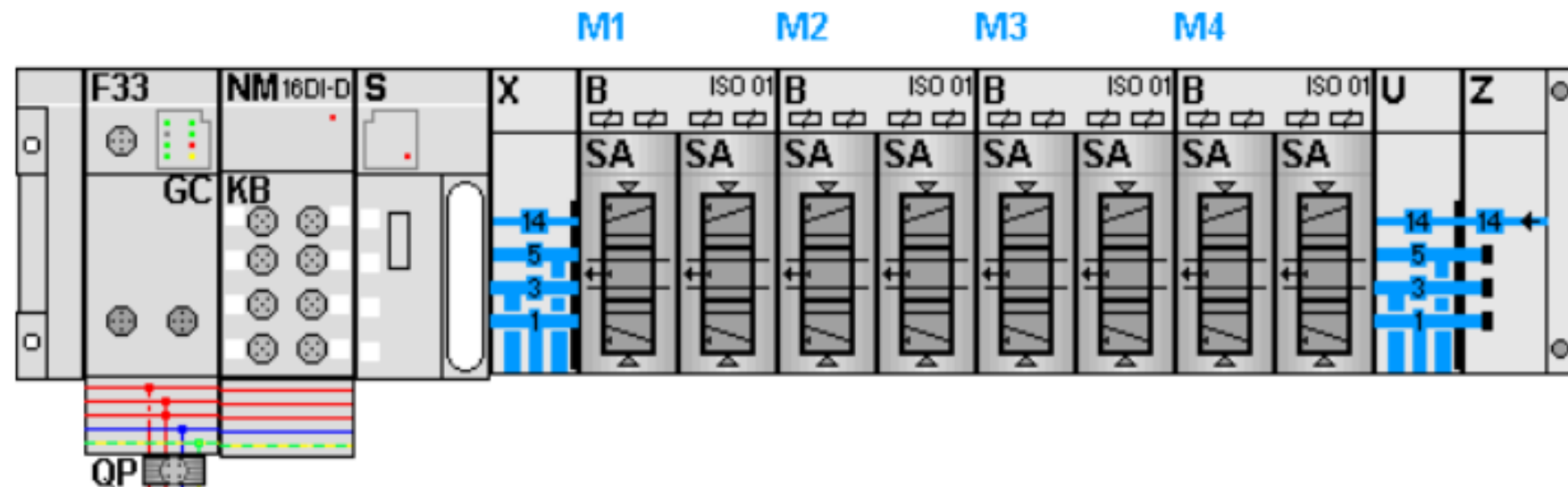

KF4.0

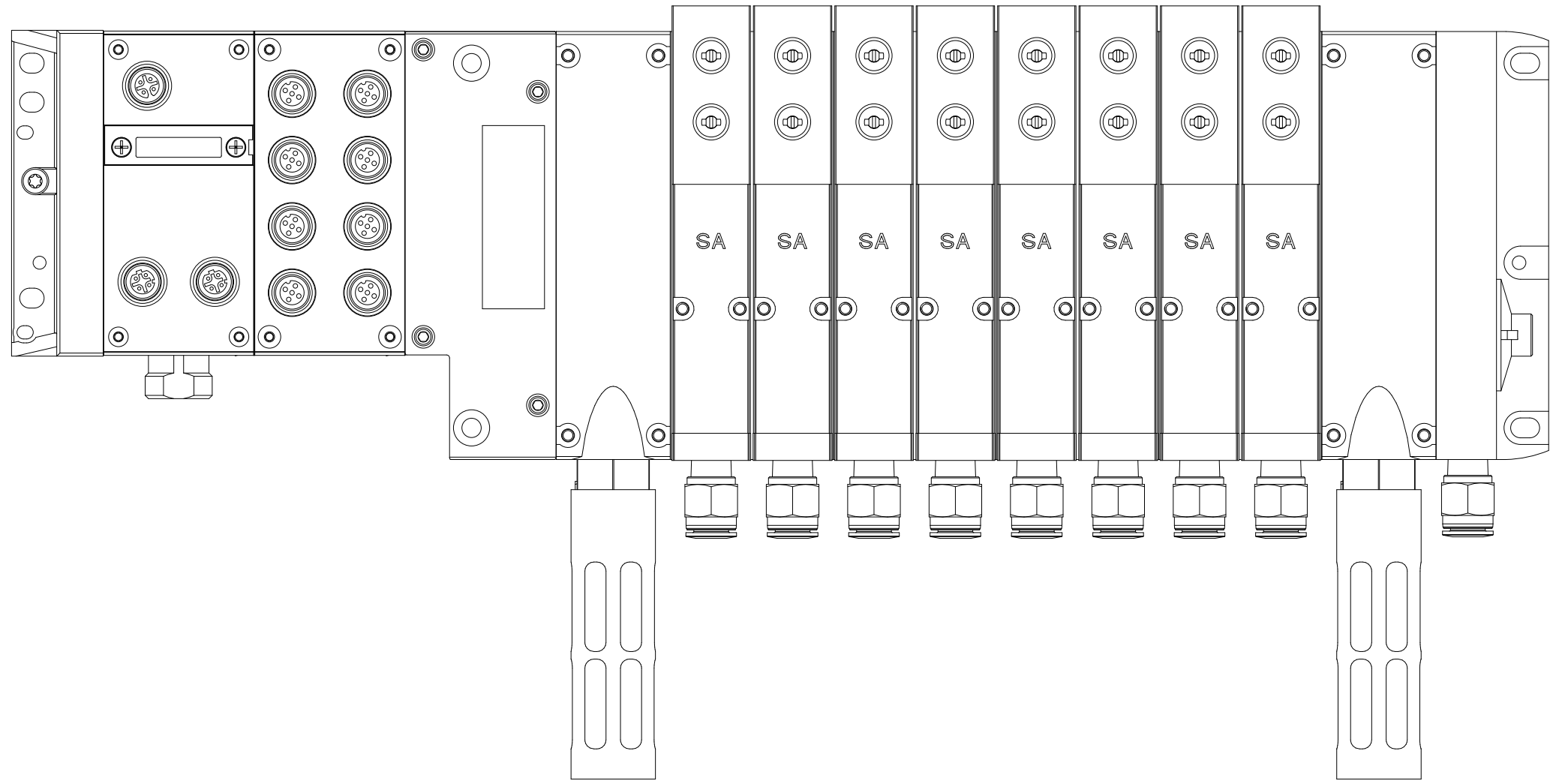

=V1GL2UQ51KF3/11

Volvo Trucks North America		Valiant TMS		AIR SUPPLY CONFIGURATION		Drawing name: =2V09&MFS-PNEU		= V1GL2UQ51KF4	
P6700 Bodyside LH - Robot Cell 2V09		Scale 1:1				Document type: MFS		Project nr: 22-16150	
Replacement of		Replaced by						Page 5	
								404	

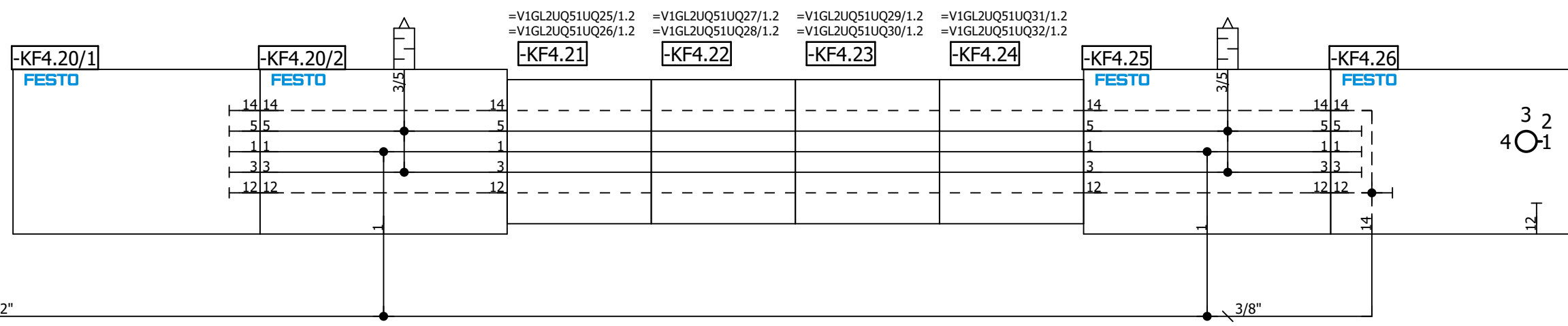
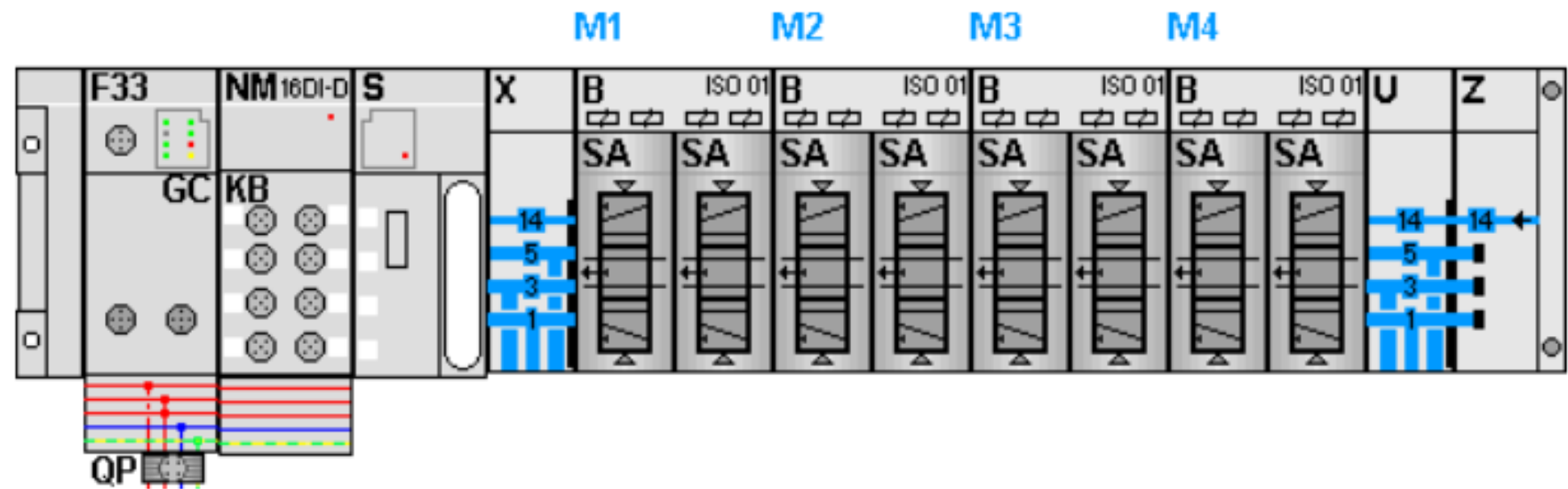

=V1GL2UQ51KF1/11.1 / P4

=V1GL2UQ51UQ1/1

5

Date		1/9/2023	Volvo Trucks North America		Valiant TMS	AIR SUPPLY	Drawing name:		= V1GL2UQ51KF4	
Ed.		MKLEPADLO	P6700 Bodyside LH - Robot Cell 2V09				=2V09&MFS-PNEU		+ V1GL2UQ51	
Appr			Replacement of		Scale 1:1	Document type:		Project nr:		Page 11
Original			Replaced by			MFS		22-16150		404

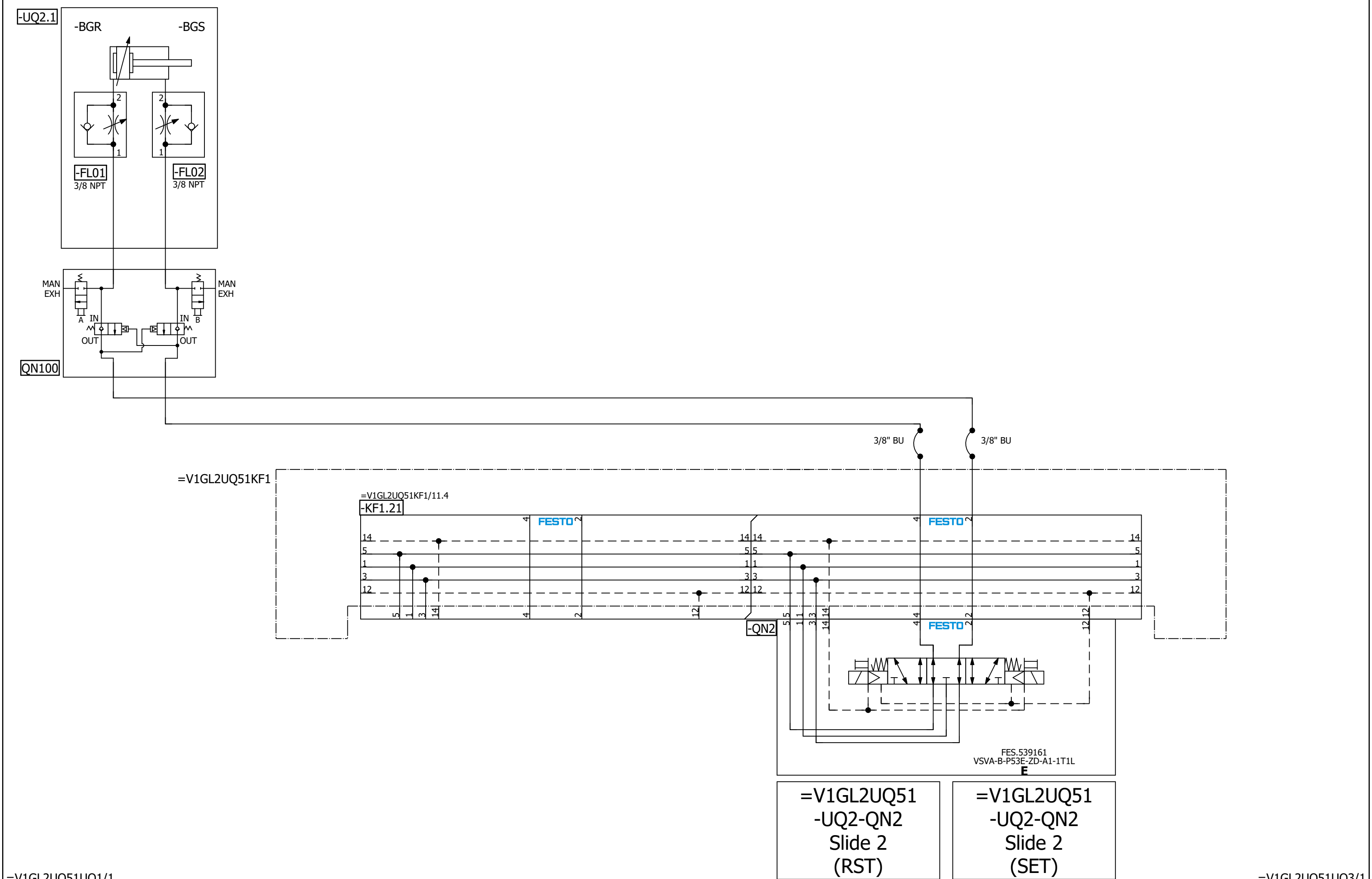

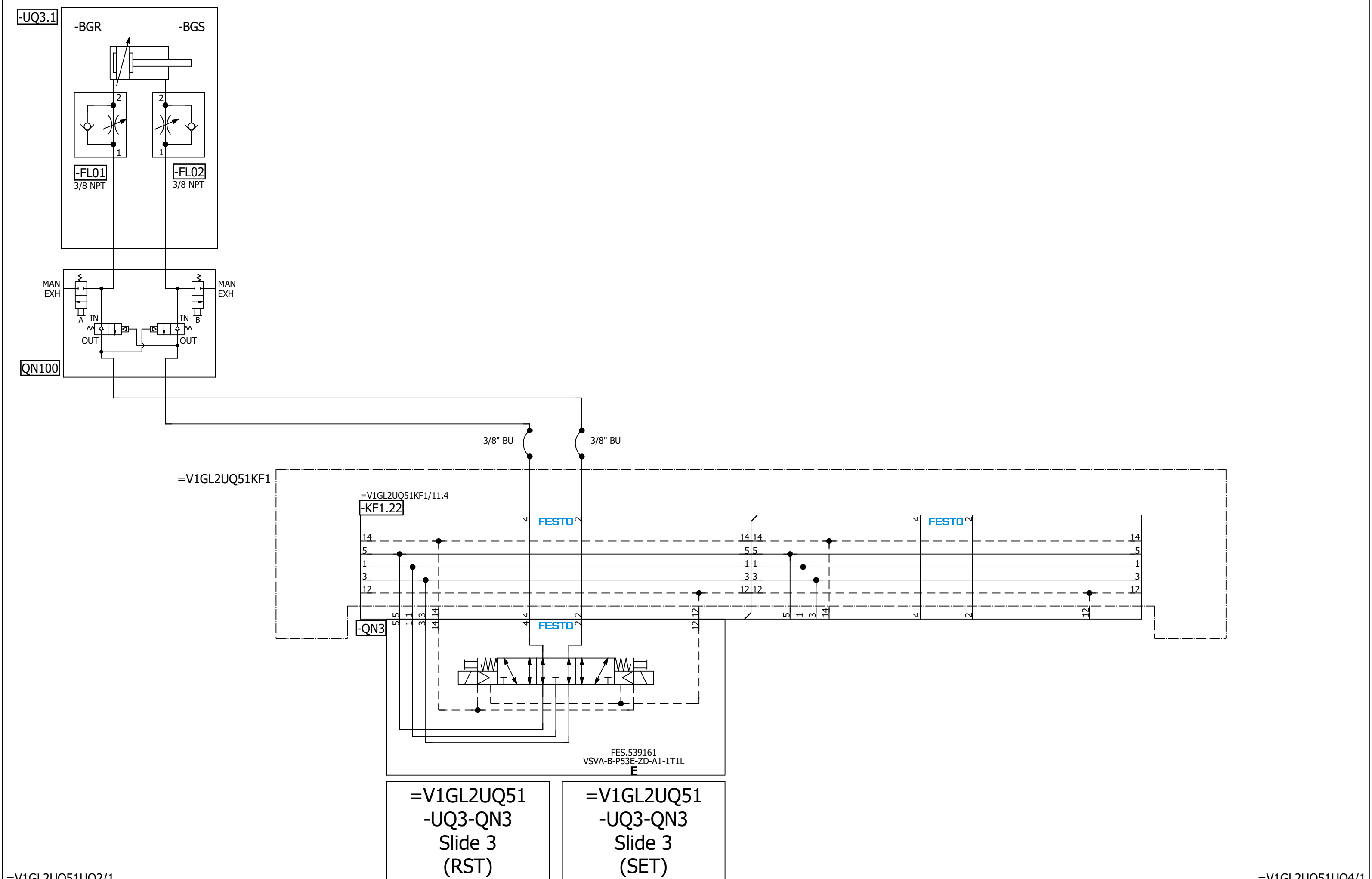

=V1GL2UQ51UQ2/1 =V1GL2UQ51UQ4/1

Date		1/9/2023		Volvo Trucks North America		Valiant TMS		Slide 3		Drawing name:		= V1GL2UQ51UQ3	
Ed.		MKLEPADLO		P6700 Bodyside LH - Robot Cell 2V09		Scale 1:1				Document type:		= 2V09&MFS-PNEU	
Appr.				Replacement of		Replaced by				Project nr:		22-16150	
Modification		Date		Name		Original				Page		1	
										MFS		404	

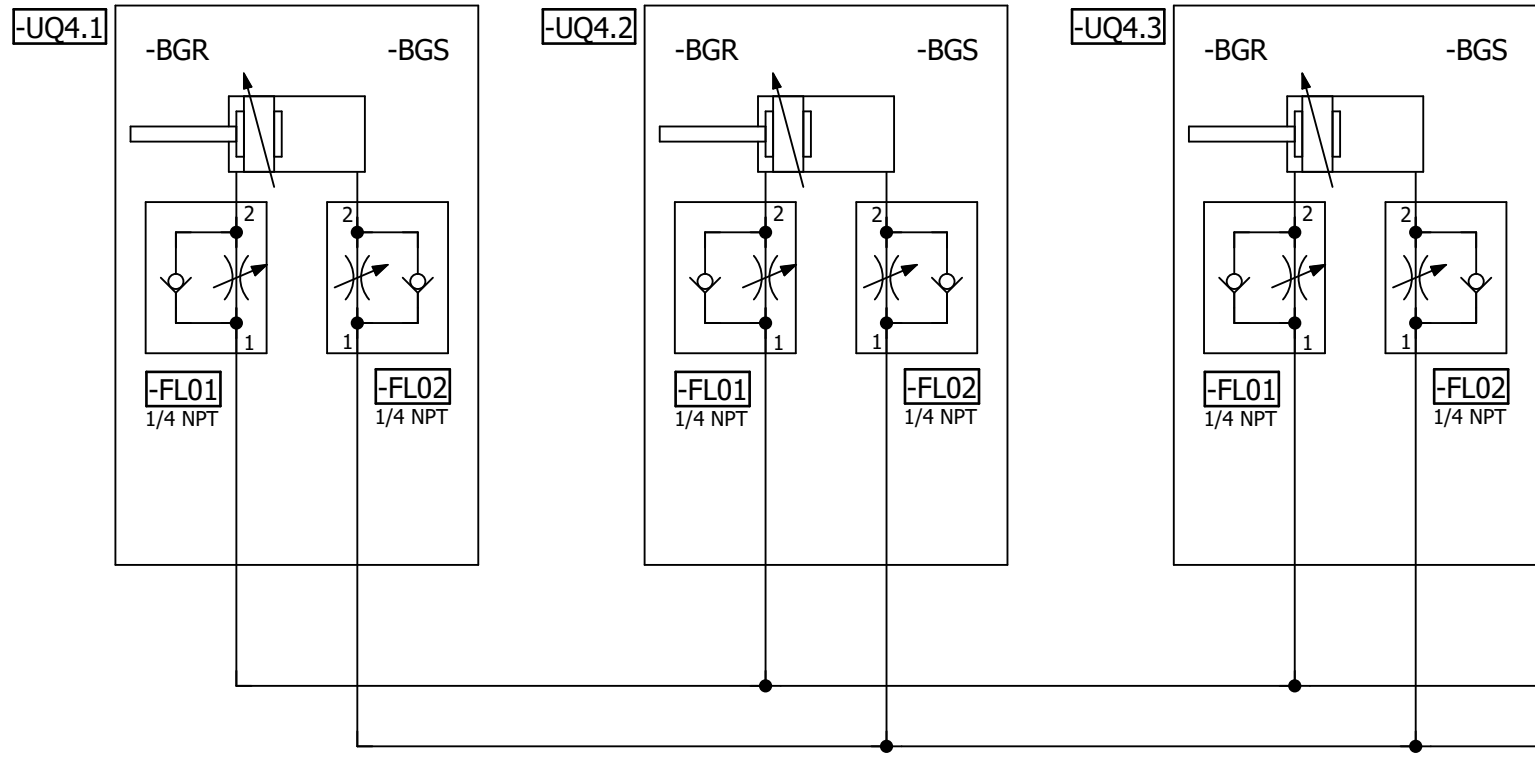

=V1GL2UQ51KF1

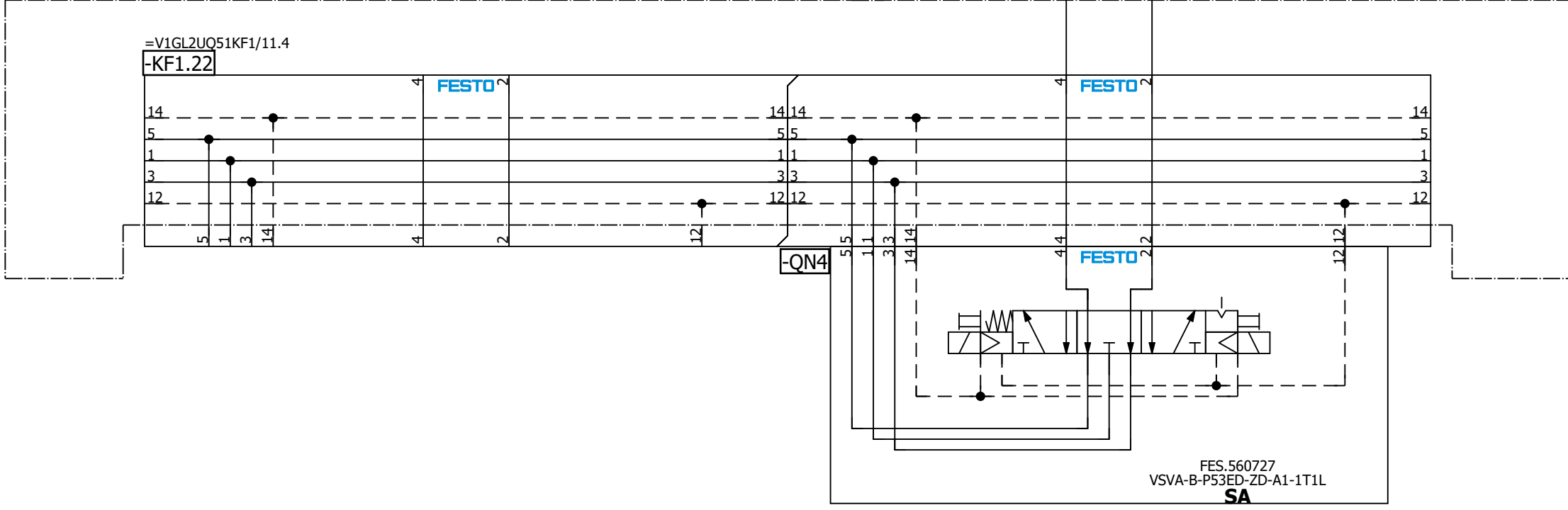

=V1GL2UQ51
-UQ4-QN4.1
Shot Pins 4
(RST)

=V1GL2UQ51
-UQ4-QN4.2
Shot Pins 4
(SET)

=V1GL2UQ51UQ5/1

=V1GL2UQ51UQ3/1

			Date	1/9/2023	Volvo Trucks North America	Valiant TMS	Shot Pins 4	Drawing name:	= V1GL2UQ51UQ4
			Ed.	MKLEPADLO	P6700 Bodyside LH - Robot Cell 2V09	Scale 1:1		Document type:	= 2V09&MFS-PNEU
			Appr.					Replacement of	Replaced by
Modification	Date	Name	Original					MFS	Page 1
									404

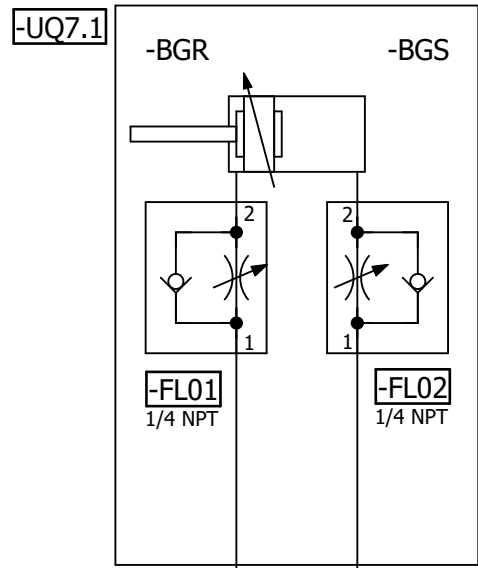

=V1GL2UQ51KF1

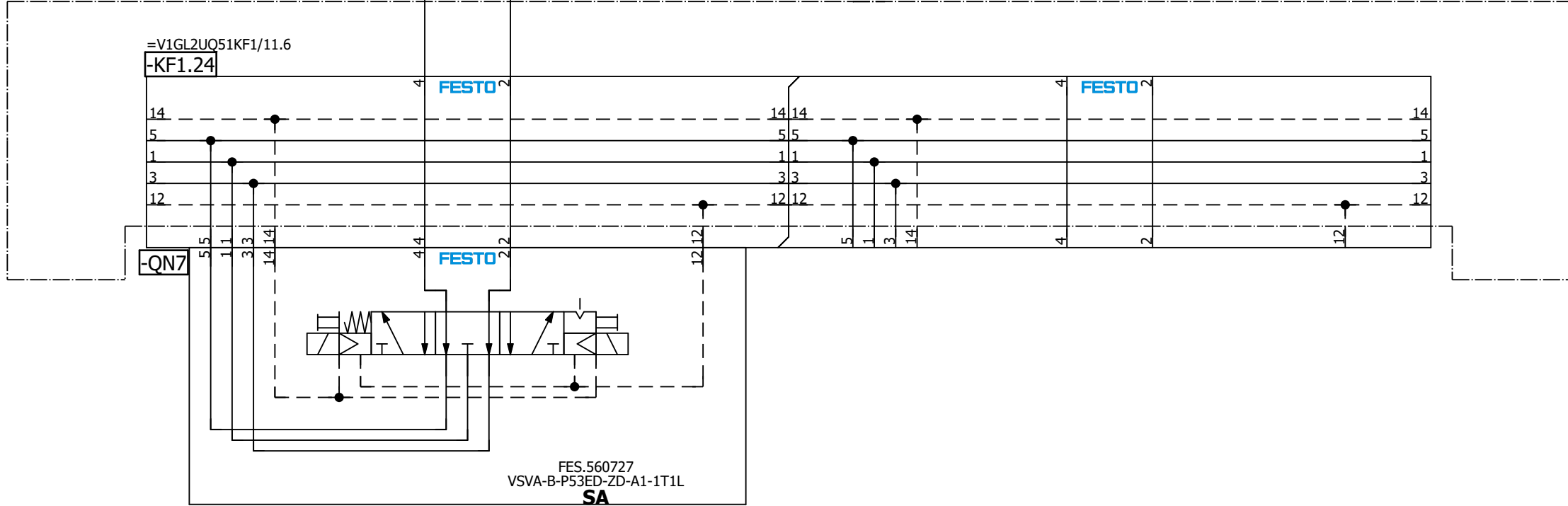

=V1GL2UQ51
-UQ7-QN7.1
Shot Pin 7
(RST)

=V1GL2UQ51
-UQ7-QN7.2
Shot Pin 7
(SET)

=V1GL2UQ51UQ6/1

=V1GL2UQ51UQ8/1

Date		1/9/2023	Volvo Trucks North America		Valiant TMS	Shot Pin 7	Drawing name:		= V1GL2UQ51UQ7
Ed.		MKLEPADLO	P6700 Bodyside LH - Robot Cell 2V09				=2V09&MFS-PNEU		+ V1GL2UQ51
Appr			Replacement of		Scale 1:1		Document type:		Page
Original			Replaced by				MFS	Project nr:	22-16150
Modification		Date	Name	Original					404

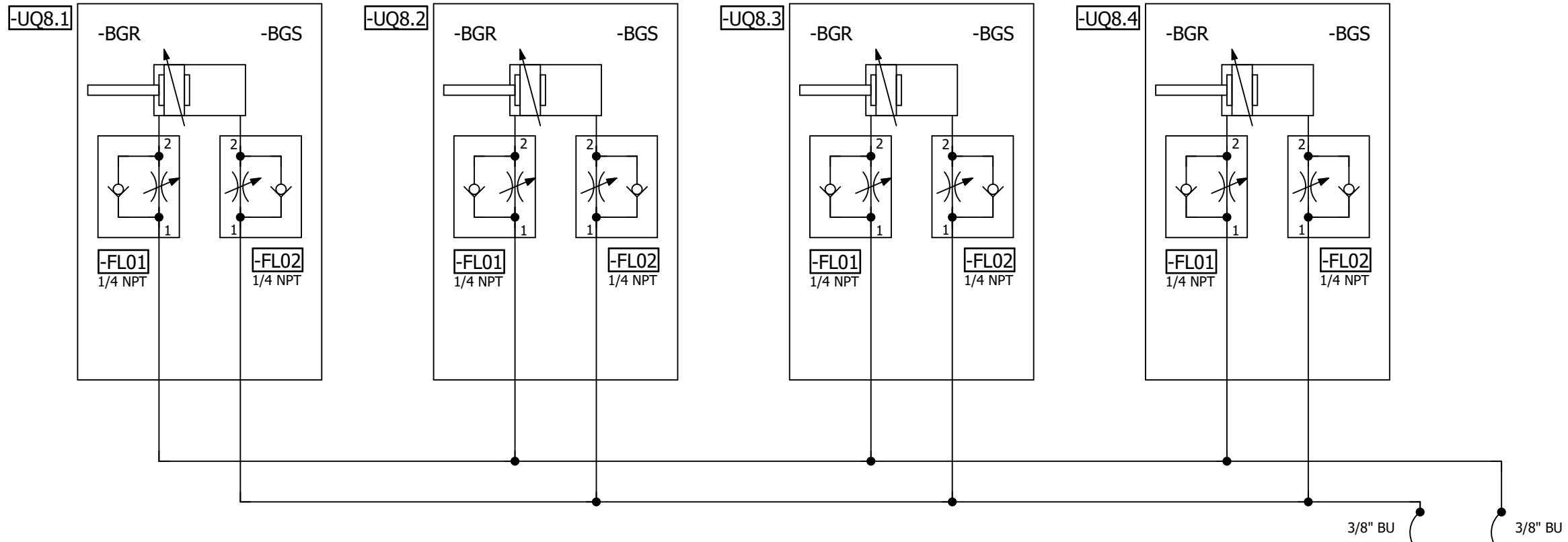

=V1GL2UQ51KF1

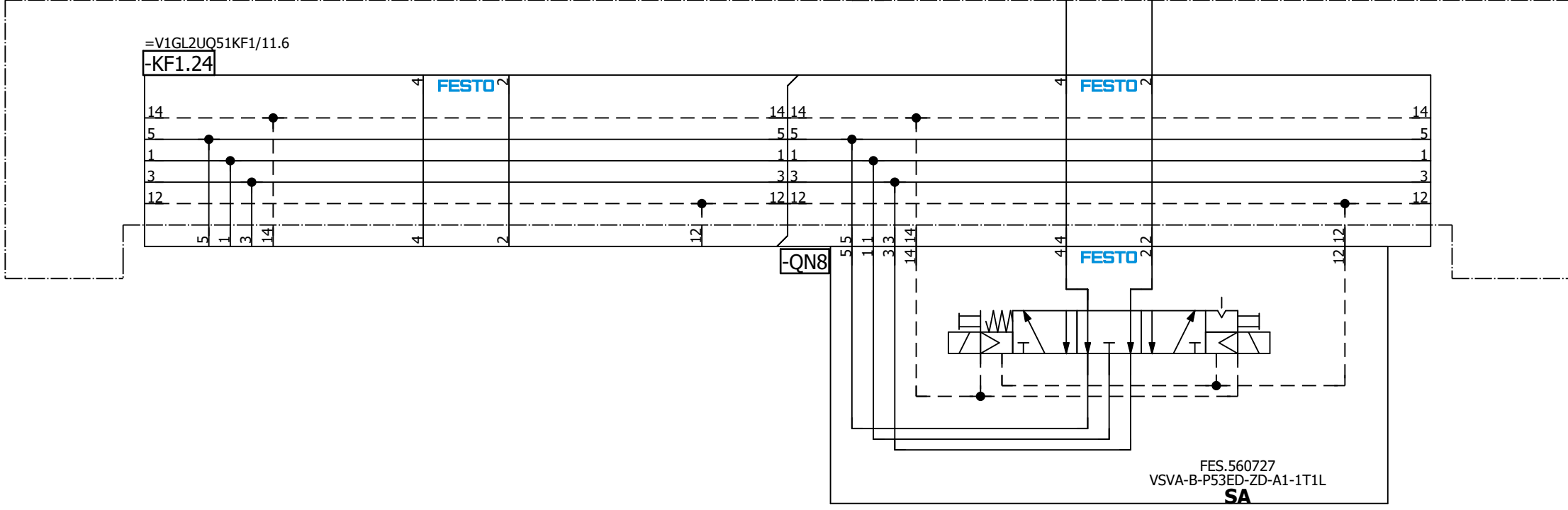

=V1GL2UQ51
-UQ8-QN8.1
Shot Pins 8
(RST)

=V1GL2UQ51
-UQ8-QN8.2
Shot Pins 8
(SET)

=V1GL2UQ51UQ9/1

=V1GL2UQ51UQ7/1

Date		1/9/2023		Volvo Trucks North America		Valiant TMS		Shot Pins 8		Drawing name:		= V1GL2UQ51UQ8	
Ed.		MKLEPADLO		P6700 Bodyside LH - Robot Cell 2V09		Scale 1:1				Document type:		+ V1GL2UQ51	
Appr				Replacement of		Replaced by				Project nr:		Page	
Original										22-16150		1	
Modification		Date		Name		Original				MFS		404	

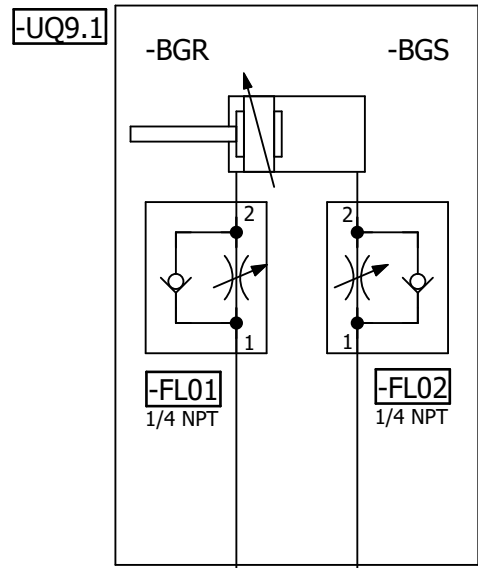

=V1GL2UQ51KF2

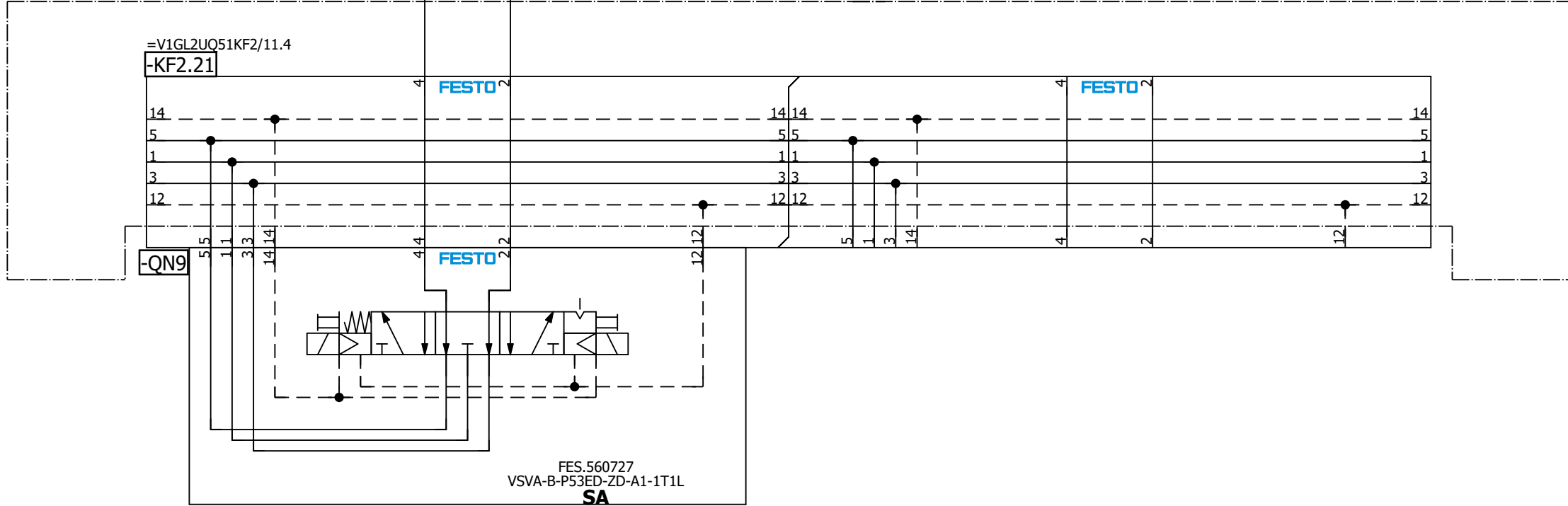

=V1GL2UQ51
-UQ9-QN9.1
Shot Pin 9
(RST)

=V1GL2UQ51
-UQ9-QN9.2
Shot Pin 9
(SET)

=V1GL2UQ51UQ8/1

=V1GL2UQ51UQ10/1

Date		1/9/2023	Volvo Trucks North America		Valiant TMS	Shot Pin 9	Drawing name:		= V1GL2UQ51UQ9
Ed.		MKLEPADLO	P6700 Bodyside LH - Robot Cell 2V09				=2V09&MFS-PNEU		+ V1GL2UQ51
Appr			Replacement of		Scale 1:1		Document type:		MFS
Original			Replaced by				Project nr:		22-16150
Modification	Date	Name	Original				Page		1
									404

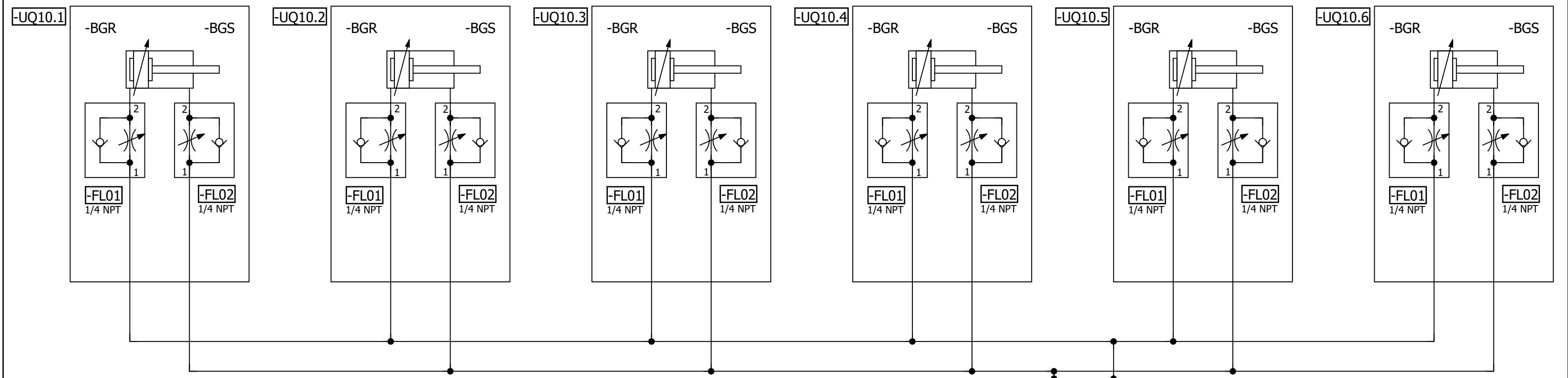

=V1GL2UQ51KF2

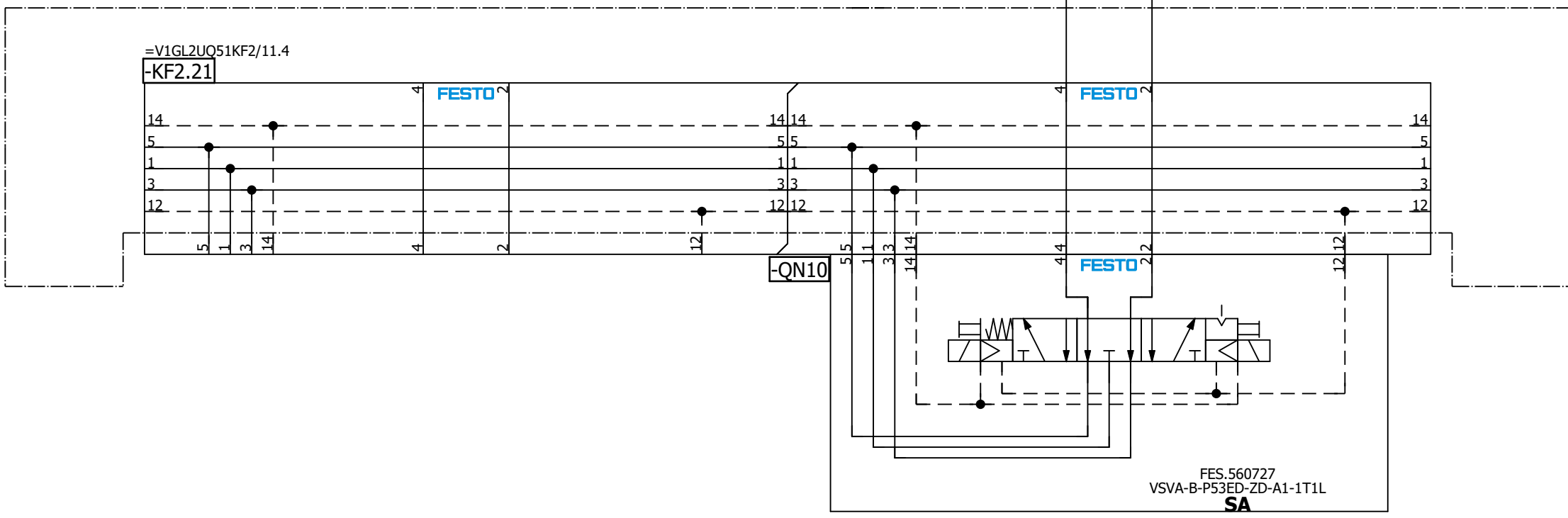

=V1GL2UQ51
-UQ10-QN10.1
Clamps 10
(RST)

=V1GL2UQ51
-UQ10-QN10.2
Clamps 10
(SET)

=V1GL2UQ51UQ9/1

=V1GL2UQ51UQ11/1

Date		1/9/2023		Volvo Trucks North America		Valiant TMS		Clamps 10		Drawing name:		= V1GL2UQ51UQ10	
Ed.		MKLEPADLO		P6700 Bodyside LH - Robot Cell 2V09		Scale 1:1				Document type:		+ V1GL2UQ51	
Appr.				Replacement of		Replaced by				Project nr:		Page 1	
Original										22-16150		404	

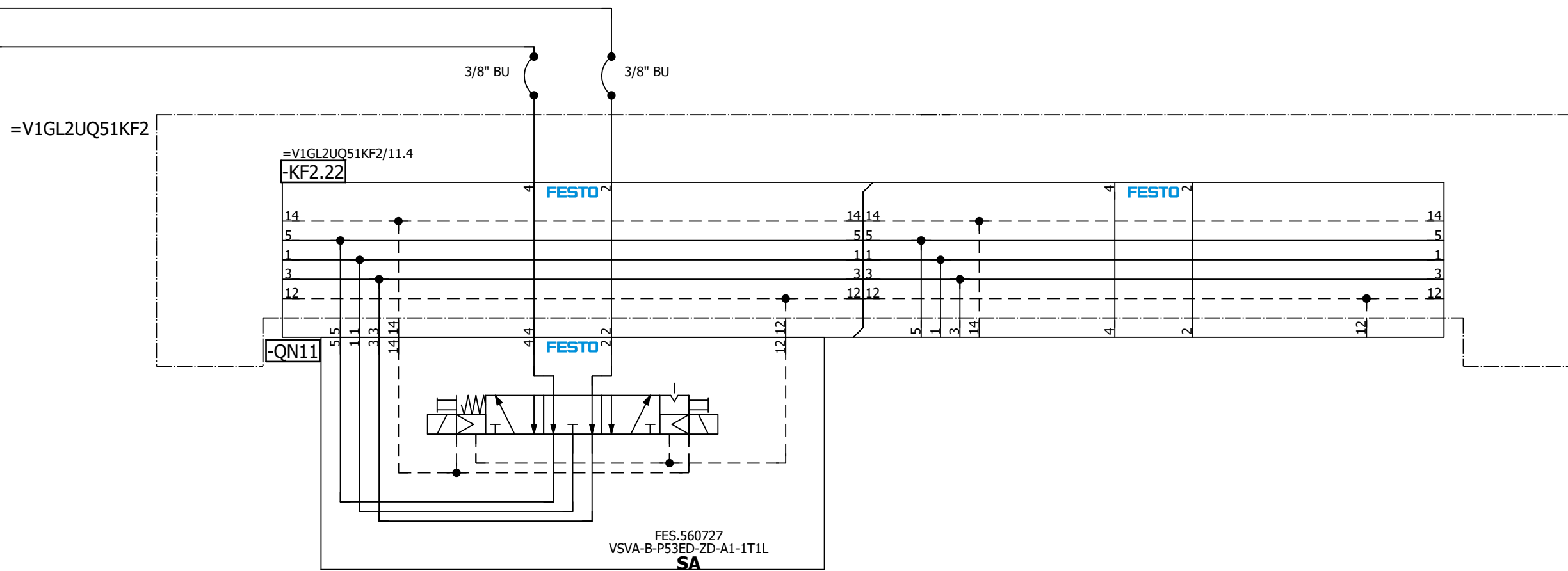
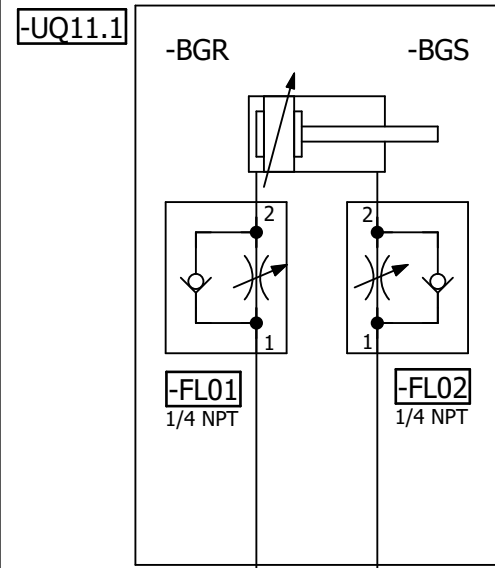

=V1GL2UQ51
-UQ11-QN11.1
Clamp 11
(RST)

=V1GL2UQ51
-UQ11-QN11.2
Clamp 11
(SET)

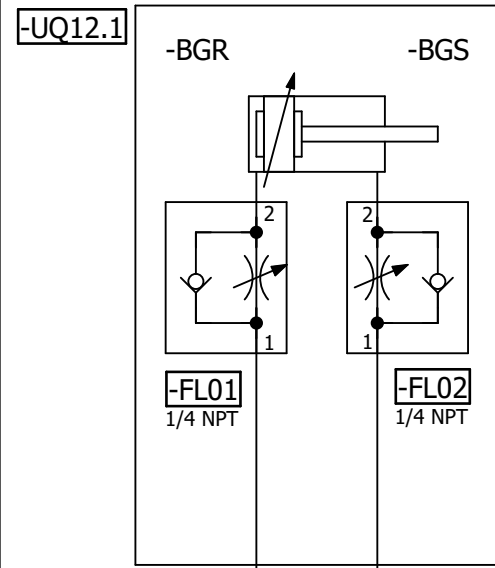

=V1GL2UQ51KF2

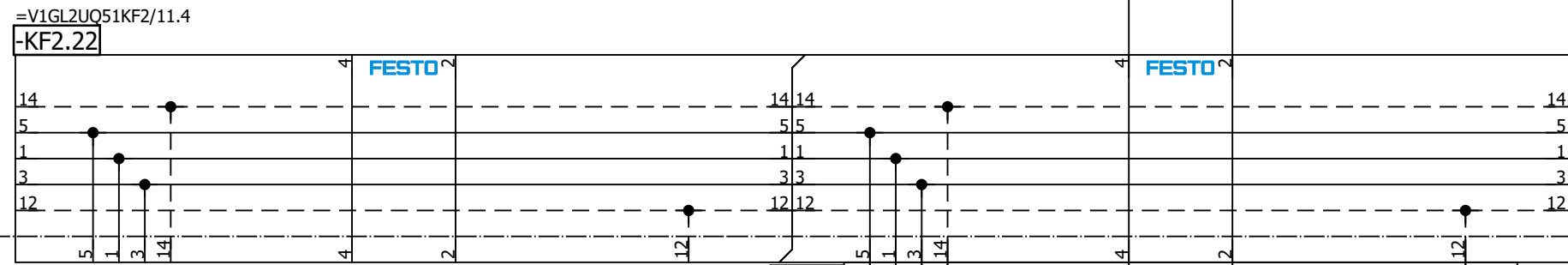

3/8" BU

3/8" BU

=V1GL2UQ51
-UQ12-QN12.1
Clamp 12
(RST)

=V1GL2UQ51
-UQ12-QN12.2
Clamp 12
(SET)

=V1GL2UQ51UQ13/1

=V1GL2UQ51UQ11/1			Date	1/9/2023	Volvo Trucks North America		Valiant TMS	Clamp 12	Drawing name:	= V1GL2UQ51UQ12		
			Ed.	MKLEPADLO	P6700 Bodyside LH - Robot Cell 2V09				Document type:	=2V09&MFS-PNEU	+ V1GL2UQ51	
Modification	Date	Name	Original		Replacement of	Replaced by	Scale 1:1		Project nr:	22-16150	Page	1
									MFS			404

-UQ15.1

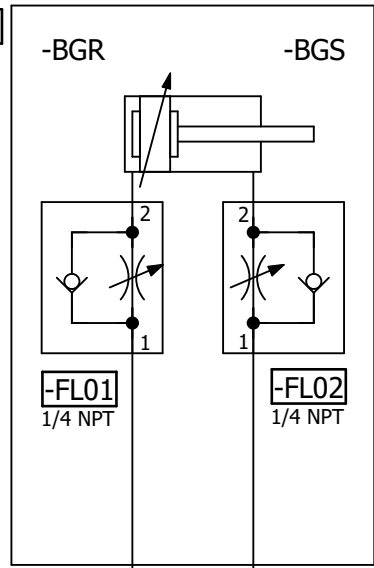

=V1GL2UQ51KF2

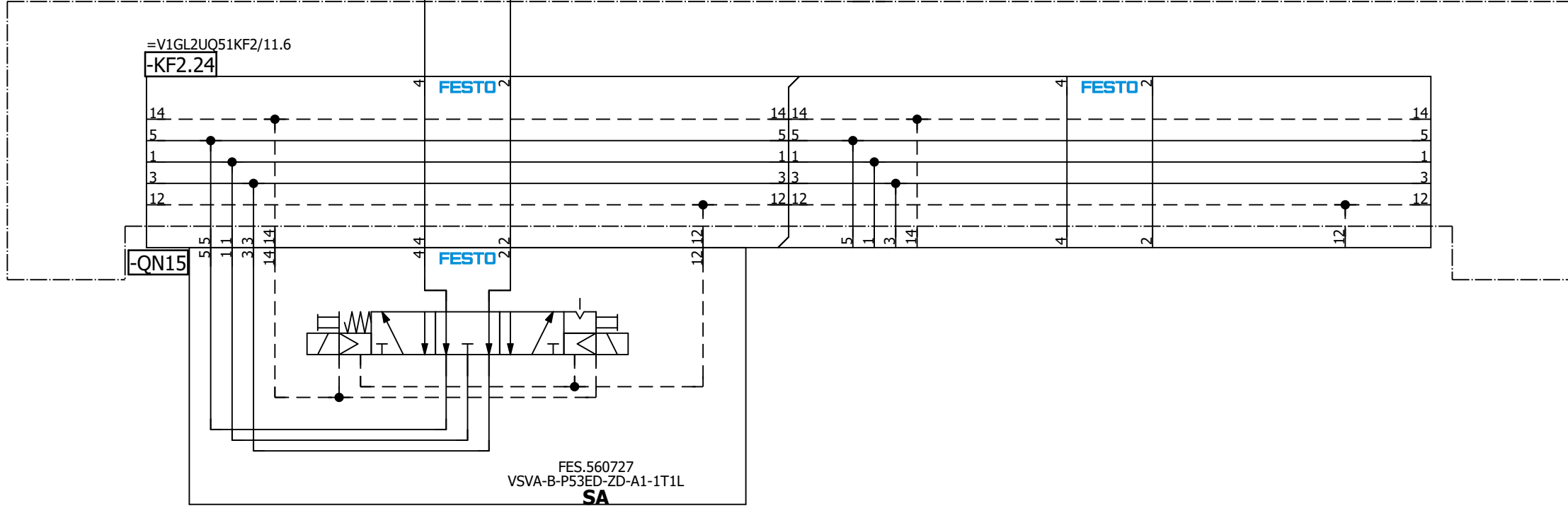

=V1GL2UQ51
-UQ15-QN15.1
Clamp 15
(RST)

=V1GL2UQ51
-UQ15-QN15.2
Clamp 15
(SET)

=V1GL2UQ51UQ14/1

=V1GL2UQ51UQ16/1

Date		1/9/2023	Volvo Trucks North America		Valiant TMS	Clamp 15	Drawing name:		= V1GL2UQ51UQ15
Ed.		MKLEPADLO	P6700 Bodyside LH - Robot Cell 2V09				=2V09&MFS-PNEU		+ V1GL2UQ51
Appr			Replacement of		Scale 1:1		Document type:		Page
Original			Replaced by				MFS	Project nr:	22-16150
Modification		Date	Name	Original					404

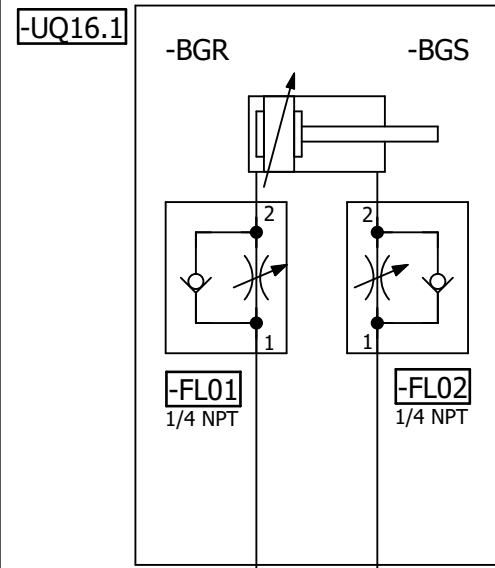

=V1GL2UQ51KF2

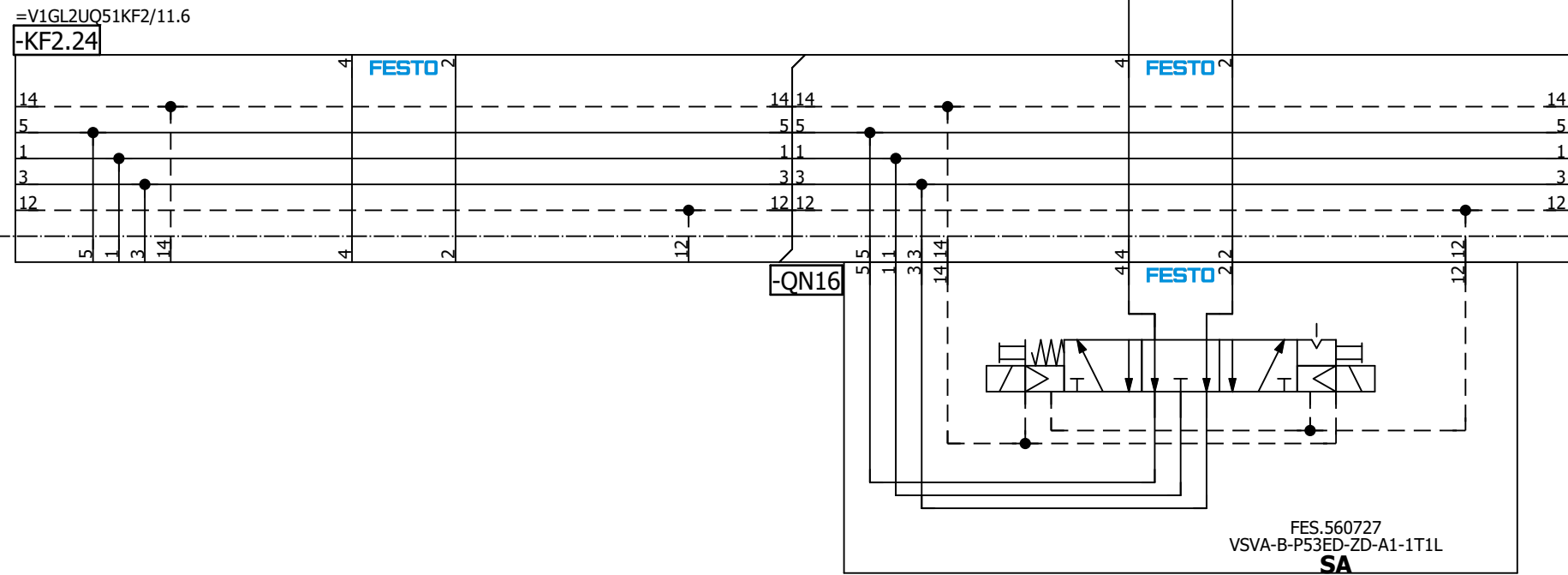

=V1GL2UQ51
-UQ16-QN16.1
Clamp 16
(RST)

=V1GL2UQ51
-UQ16-QN16.2
Clamp 16
(SET)

=V1GL2UQ51UQ15/1

=V1GL2UQ51UQ17/1

			Date	1/9/2023	Volvo Trucks North America		Valiant TMS	Clamp 16	Drawing name:	= 2V09&MFS-PNEU	= V1GL2UQ51UQ16			
			Ed.	MKLEPADLO	P6700 Bodyside LH - Robot Cell 2V09				Document type:	MFS	Project nr:	22-16150	Page	1
Modification	Date	Name	Original		Replacement of	Replaced by	Scale 1:1							404

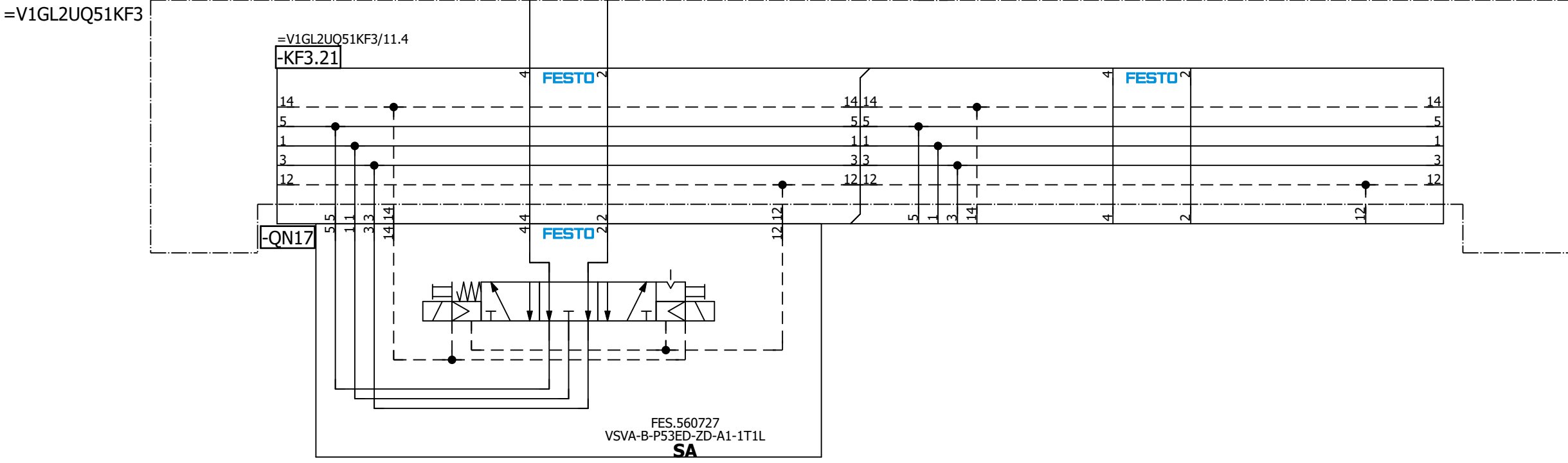
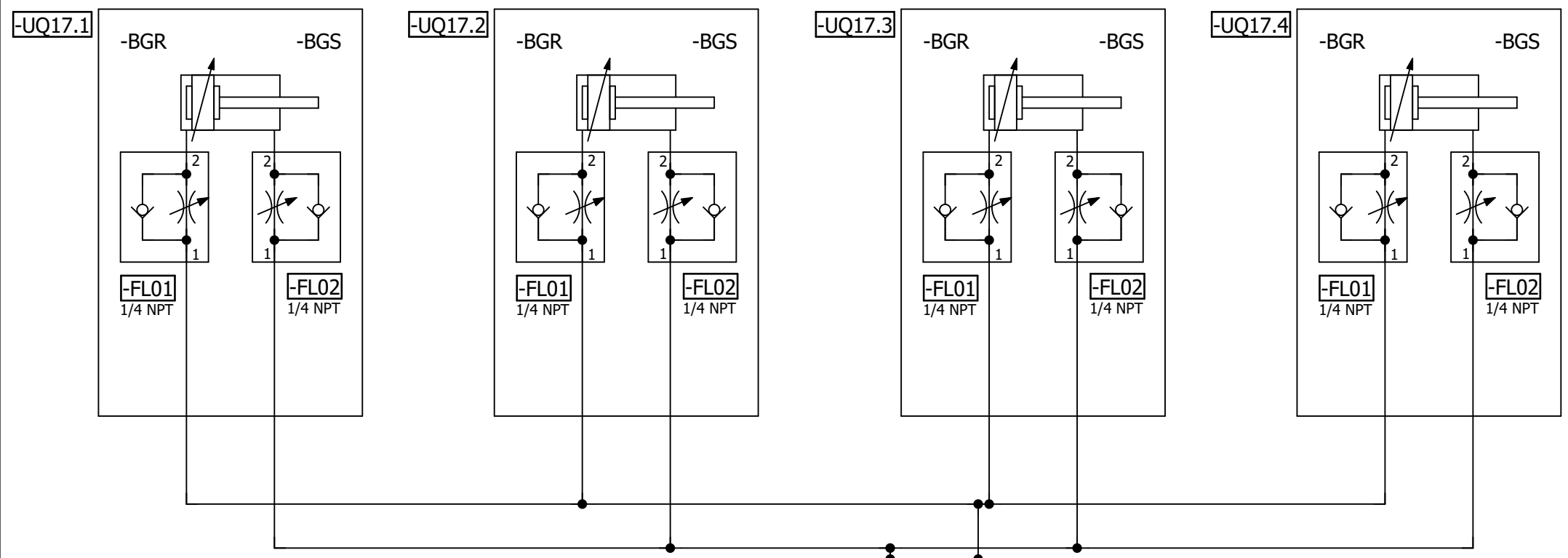

=V1GL2UQ51
-UQ17-QN17.1
Clamps 17
(RST)

=V1GL2UQ51
-UQ17-QN17.2
Clamps 17
(SET)

=V1GL2UQ51UQ16/1

=V1GL2UQ51UQ18/1

Date		1/9/2023		Volvo Trucks North America		Valiant TMS		Clamp 17		Drawing name:		= V1GL2UQ51UQ17	
Ed.		MKLEPADLO		P6700 Bodyside LH - Robot Cell 2V09		Scale 1:1				Document type:		= 2V09&MFS-PNEU	
Appr.				Replacement of		Replaced by				Project nr:		22-16150	
Original										Page		1	
Modification		Date		Name						MFS		404	

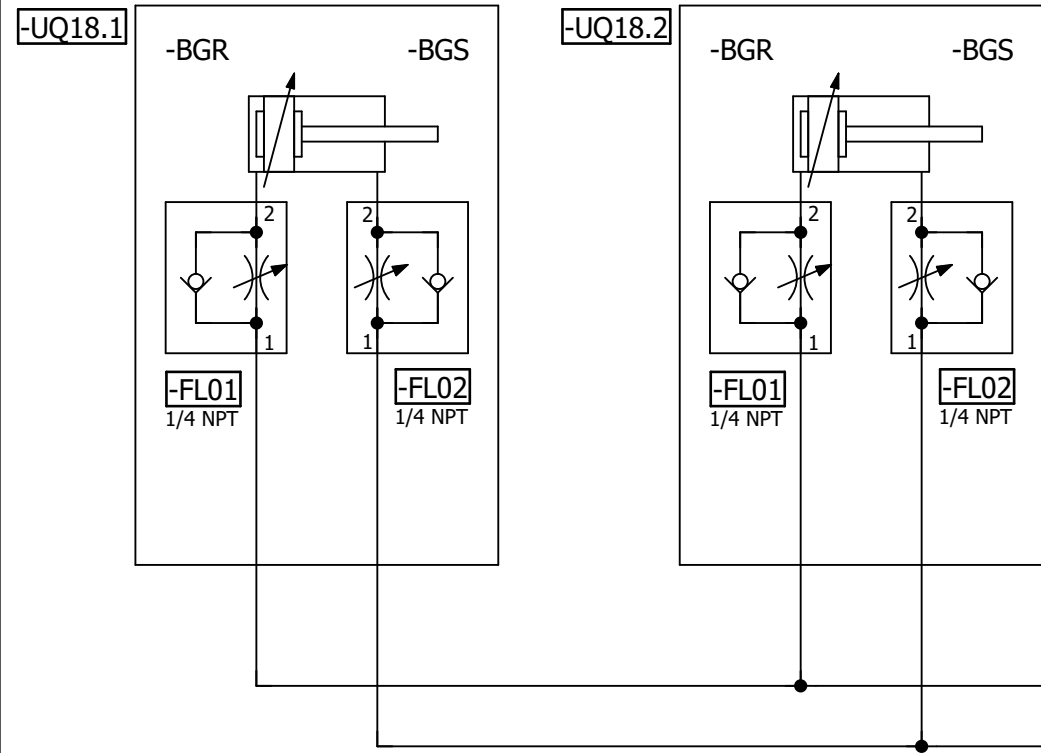

=V1GL2UQ51KF3

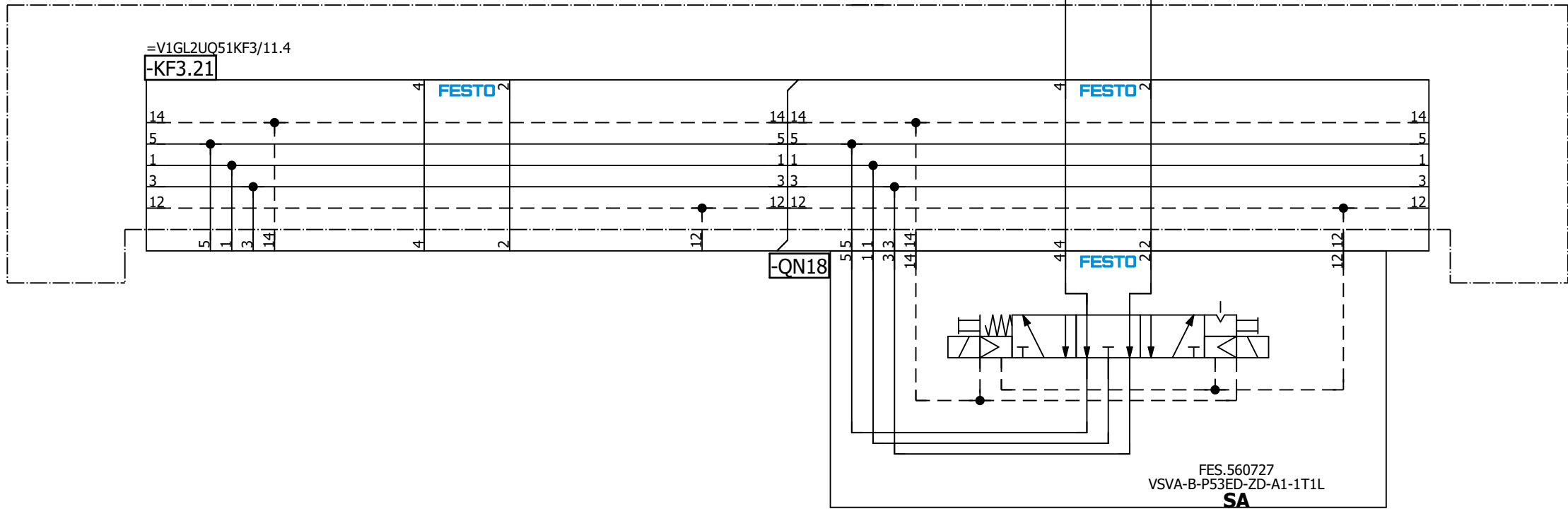

=V1GL2UQ51
-UQ18-QN18.1
Clamps 18
(RST)

=V1GL2UQ51
-UQ18-QN18.2
Clamps 18
(SET)

=V1GL2UQ51UQ19/1

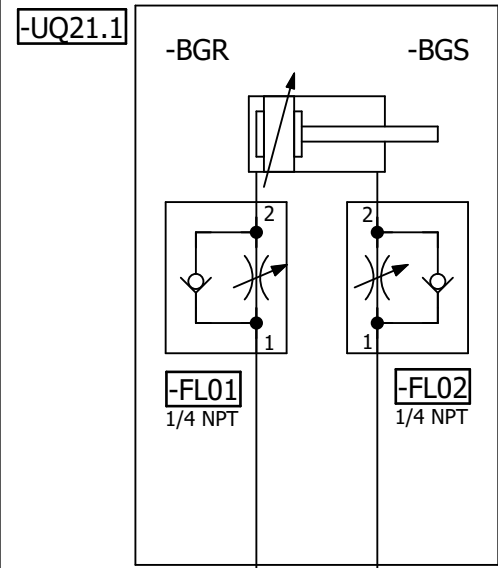

=V1GL2UQ51KF3

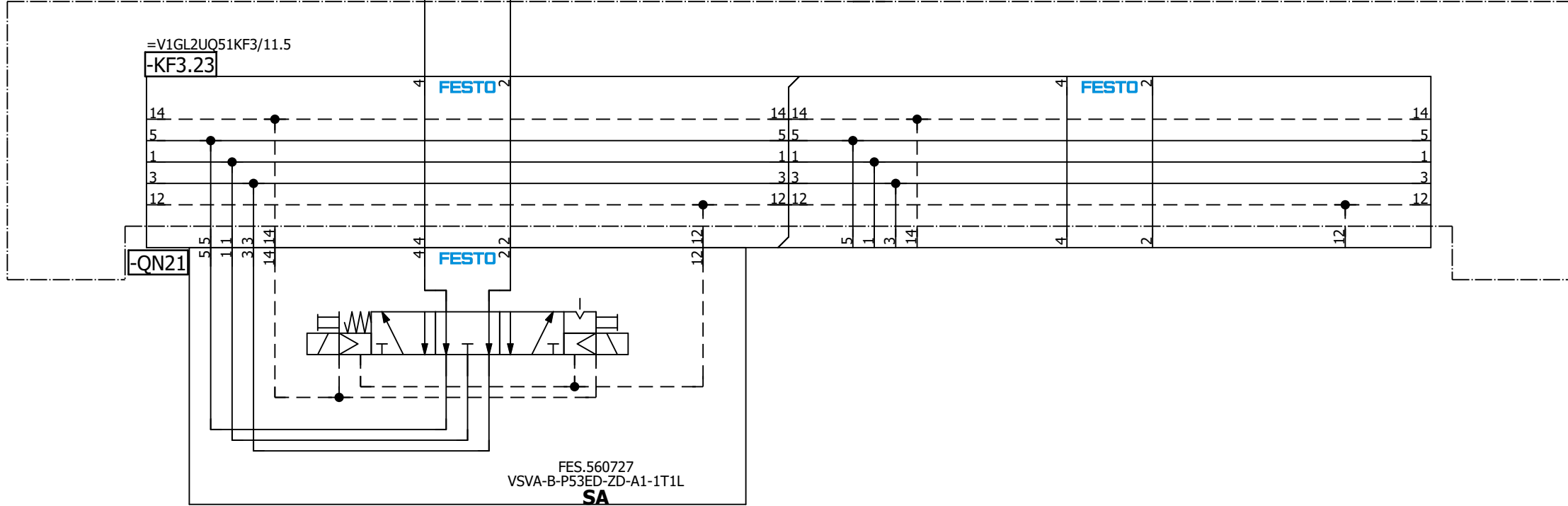

=V1GL2UQ51
-UQ21-QN21.1
Clamp 21
(RST)

=V1GL2UQ51
-UQ21-QN21.2
Clamp 21
(SET)

=V1GL2UQ51UQ20/1

=V1GL2UQ51UQ22/1

Date		1/9/2023	Volvo Trucks North America		Valiant TMS	Clamp 21	Drawing name:		= V1GL2UQ51UQ21
Ed.		MKLEPADLO	P6700 Bodyside LH - Robot Cell 2V09				=2V09&MFS-PNEU		+ V1GL2UQ51
Appr			Replacement of		Scale 1:1		Document type:		Project nr:
Original			Replaced by				MFS	22-16150	
									1
									404

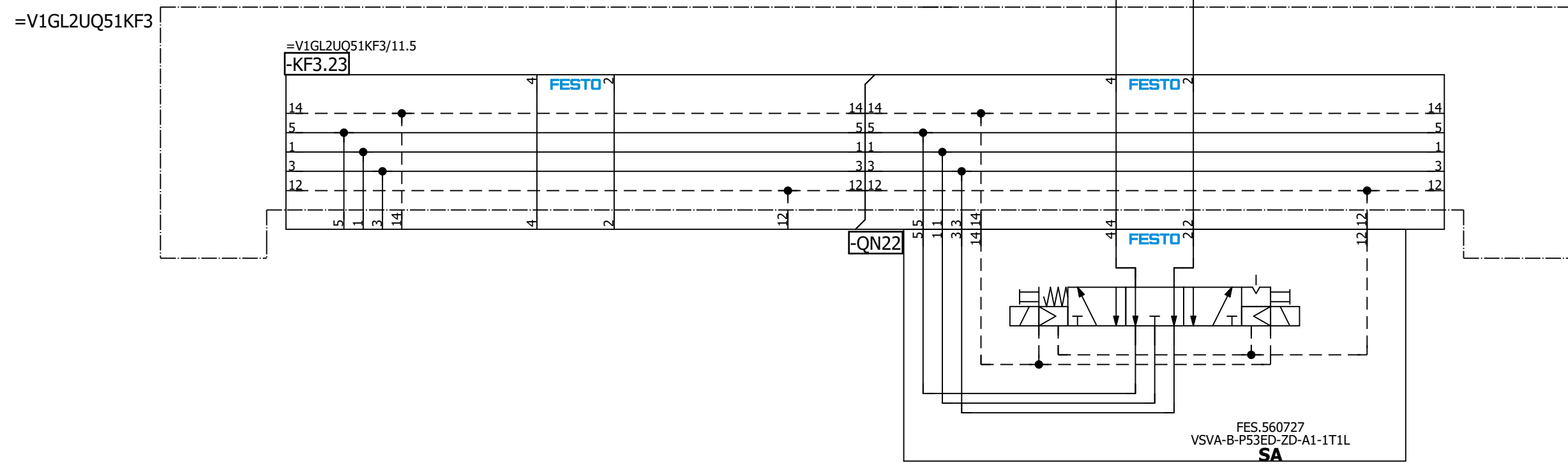
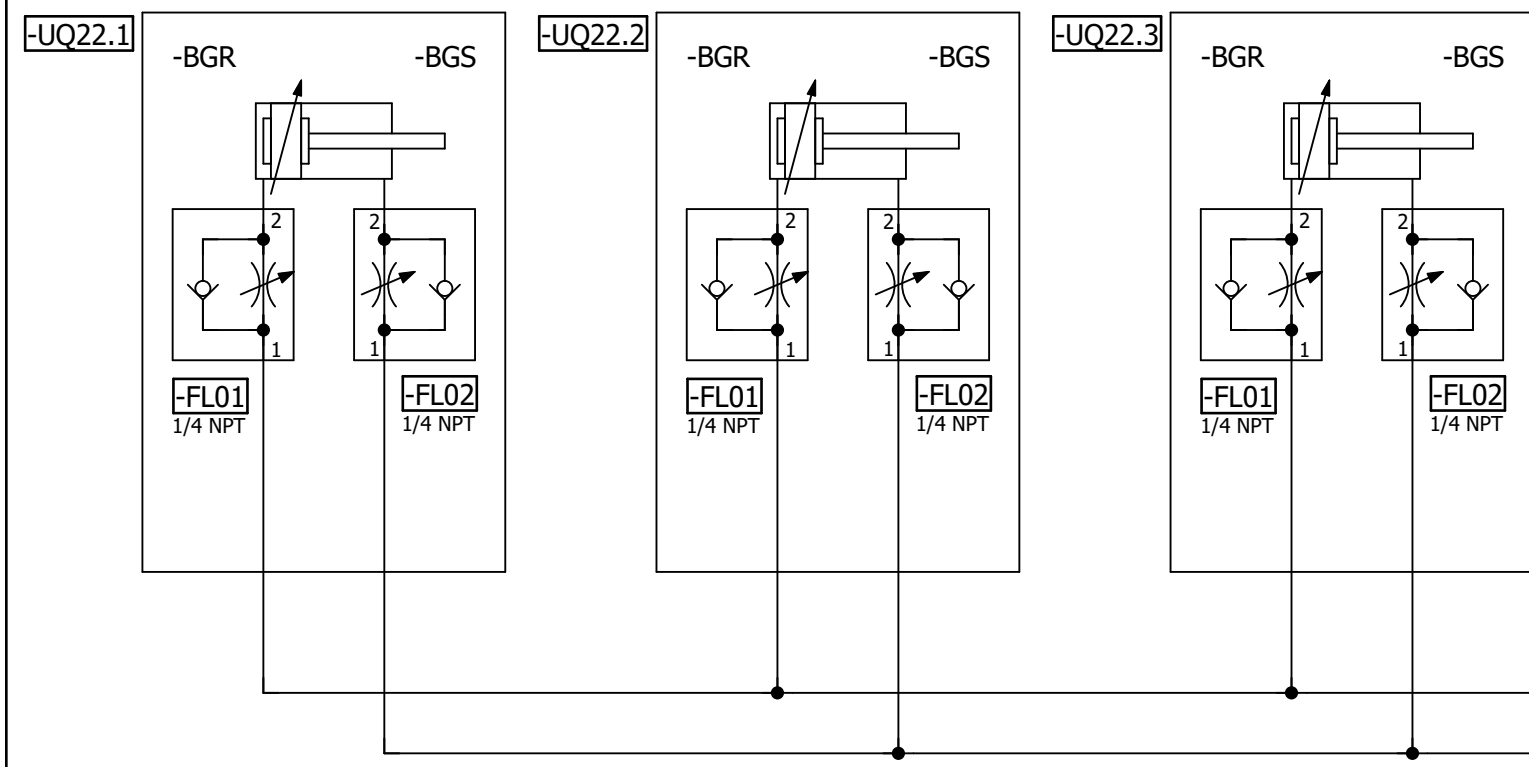

=V1GL2UQ51
-UQ22-QN22.1
Clamps 22
(RST)

=V1GL2UQ51
-UQ22-QN22.2
Clamps 22
(SET)

=V1GL2UQ51UQ21/1

=V1GL2UQ51UQ23/1

			Date	1/9/2023	Volvo Trucks North America		Valiant TMS	Clamps 22	Drawing name: =2V09&MFS-PNEU	= V1GL2UQ51UQ22 + V1GL2UQ51
			Ed.	MKLEPADLO	P6700 Bodyside LH - Robot Cell 2V09				Document type: MFS	Project nr: 22-16150
Modification	Date	Name	Original		Replacement of	Replaced by	Scale 1:1			Page 1 404

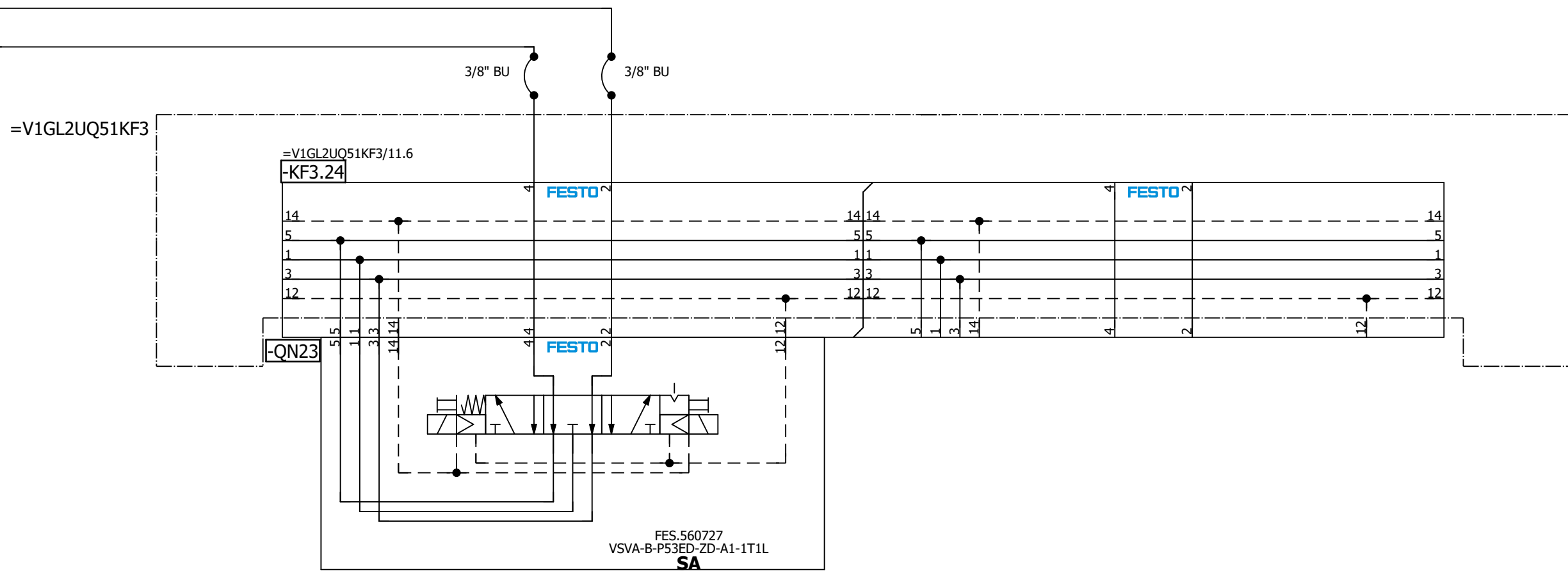
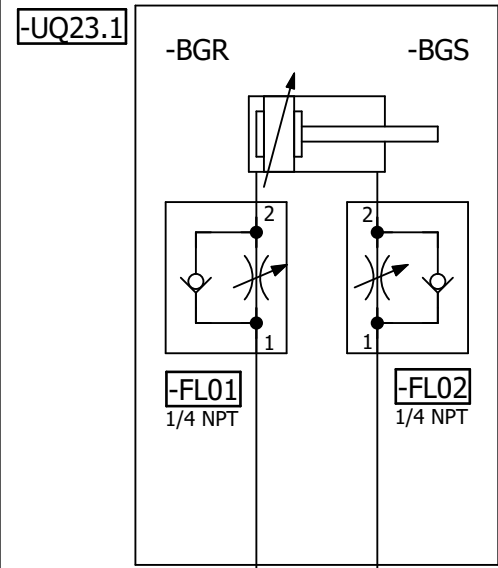

=V1GL2UQ51
-UQ23-QN23.1
Clamp 23
(RST)

=V1GL2UQ51
-UQ23-QN23.2
Clamp 23
(SET)

=V1GL2UQ51UQ22/1 =V1GL2UQ51UQ24/1

Date		1/9/2023	Volvo Trucks North America		Valiant TMS	Clamp 23	Drawing name:		= V1GL2UQ51UQ23
Ed.		MKLEPADLO	P6700 Bodyside LH - Robot Cell 2V09				=2V09&MFS-PNEU		+ V1GL2UQ51
Appr.			Replacement of		Scale 1:1		Document type:		Project nr:
Original			Replaced by				MFS	22-16150	
									1
									404

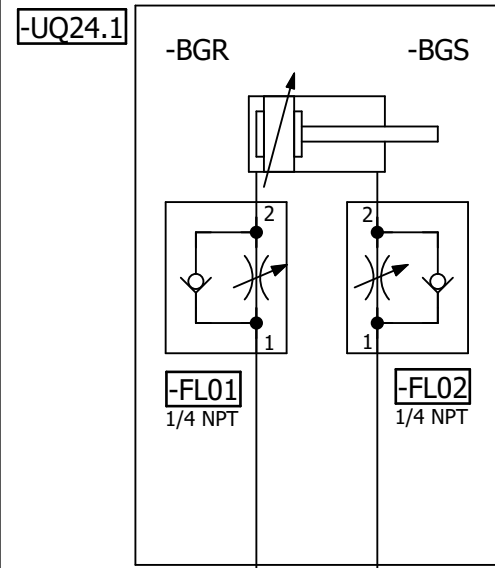

=V1GL2UQ51KF3

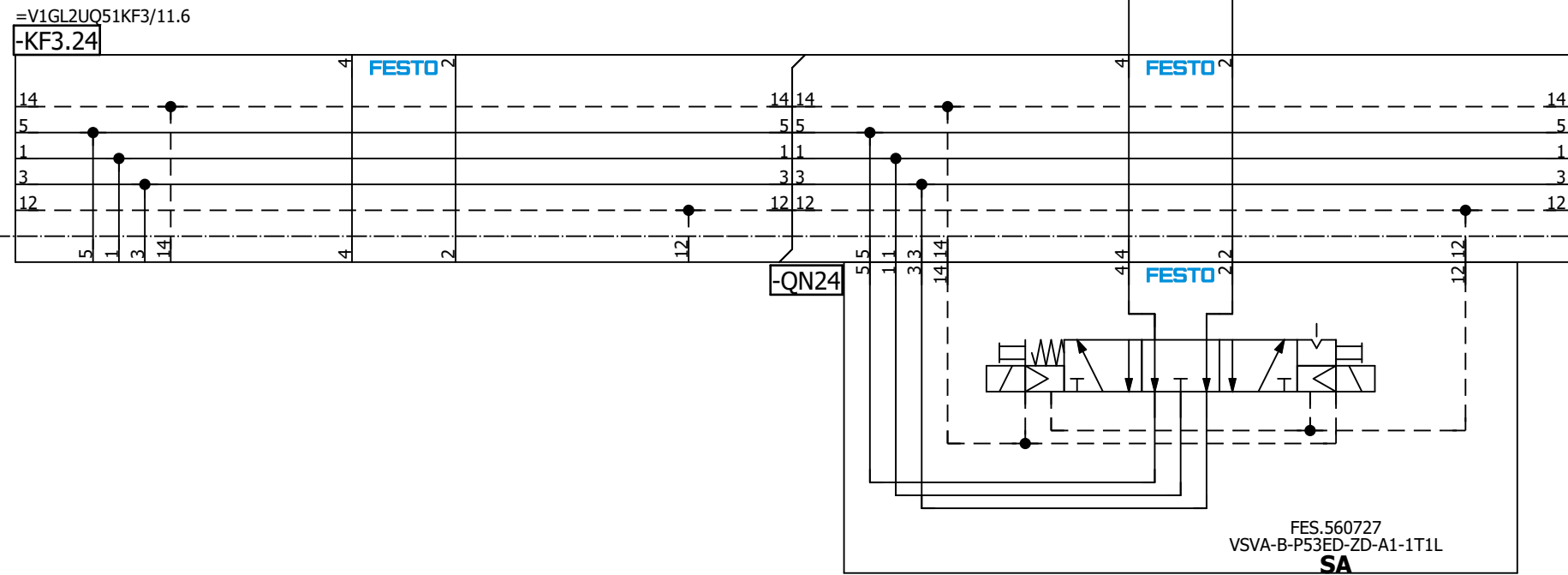

=V1GL2UQ51
-UQ24-QN24.1
Clamp 24
(RST)

=V1GL2UQ51
-UQ24-QN24.2
Clamp 24
(SET)

=V1GL2UQ51UQ23/1

Date	1/9/2023
Ed.	MKLEPADLO
Appr.	
Original	

Volvo Trucks North America	
P6700 Bodyside LH - Robot Cell 2V09	
Replacement of	Replaced by

Valiant TMS
Scale 1:1

Clamp 24

Drawing name: =2V09&MFS-PNEU	= V1GL2UQ51UQ24 + V1GL2UQ51
Document type: MFS	Project nr: 22-16150
	Page 1 404

=V1GL2UQ51UQ25/1

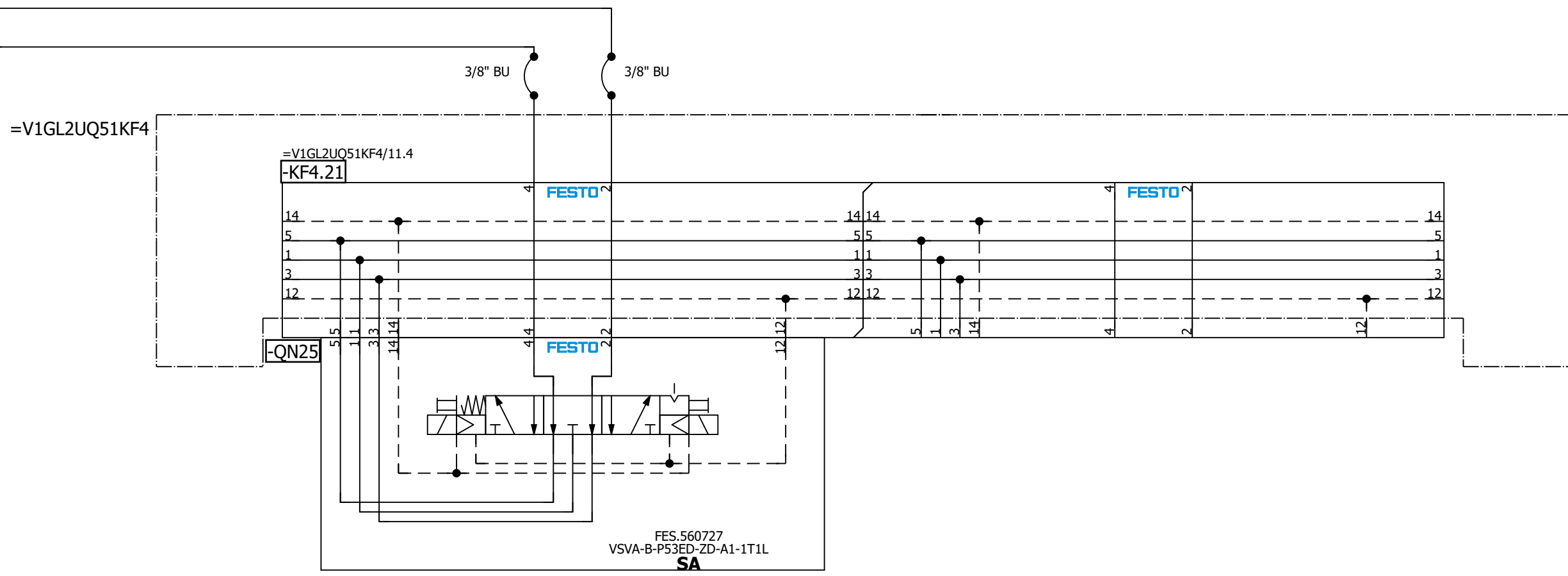
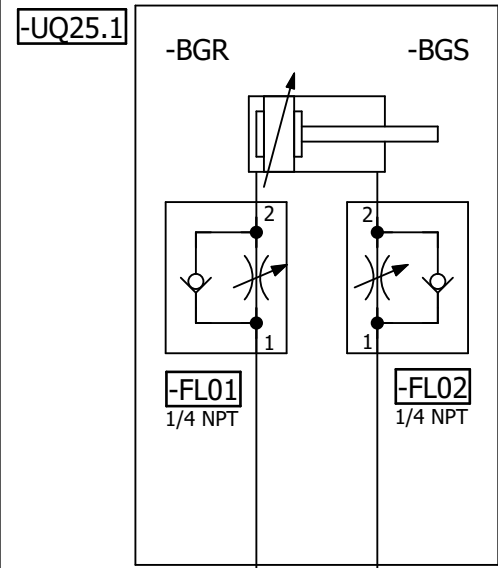

=V1GL2UQ51
-UQ25-QN25.1
Clamp 25
(RST)

=V1GL2UQ51
-UQ25-QN25.2
Clamp 25
(SET)

=V1GL2UQ51UQ24/1

=V1GL2UQ51UQ26/1

Date		1/9/2023		Volvo Trucks North America		Valiant TMS		Clamp 25		Drawing name:		= V1GL2UQ51UQ25	
Ed.		MKLEPADLO		P6700 Bodyside LH - Robot Cell 2V09		Scale 1:1				Document type:		= 2V09&MFS-PNEU	
Appr.				Replacement of		Replaced by				Project nr:		22-16150	
Modification		Date		Name		Original				Page		1	
										Page		404	

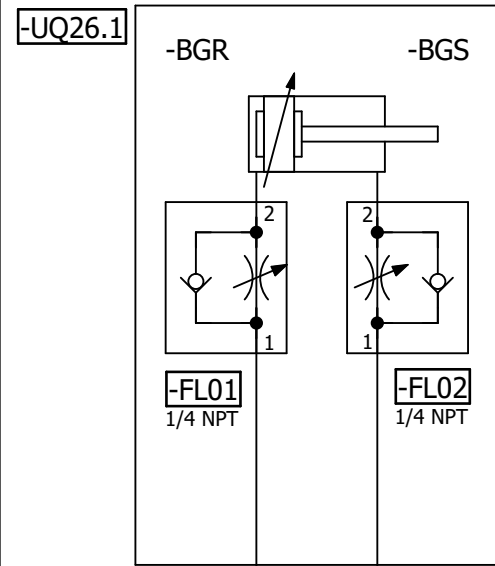

=V1GL2UQ51KF4

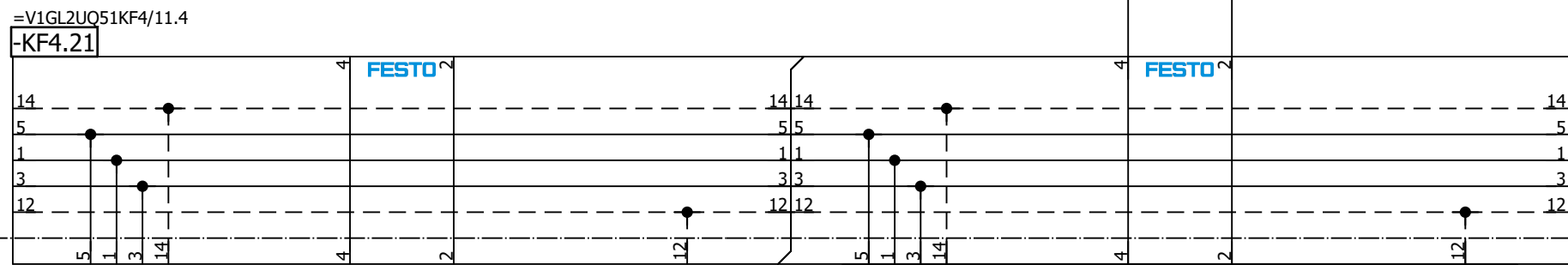

3/8" BU

FES.560727
VSA-B-P53ED-ZD-A1-1T1L
SA

=V1GL2UQ51
-UQ26-QN26.1
Clamp 26
(RST)

=V1GL2UQ51
-UQ26-QN26.2
Clamp 26
(SET)

=V1GL2UQ51UQ27/1

=V1GL2UQ51UQ25/1

			Date	1/9/2023	Volvo Trucks North America			Valiant TMS	Clamp 26	Drawing name: =2V09&MFS-PNEU		= V1GL2UQ51UQ26 + V1GL2UQ51	
			Ed.	MKLEPADLO	P6700 Bodyside LH - Robot Cell 2V09					Document type: MFS		Project nr: 22-16150	
Modification	Date	Name	Original		Replacement of	Replaced by		Scale 1:1					404

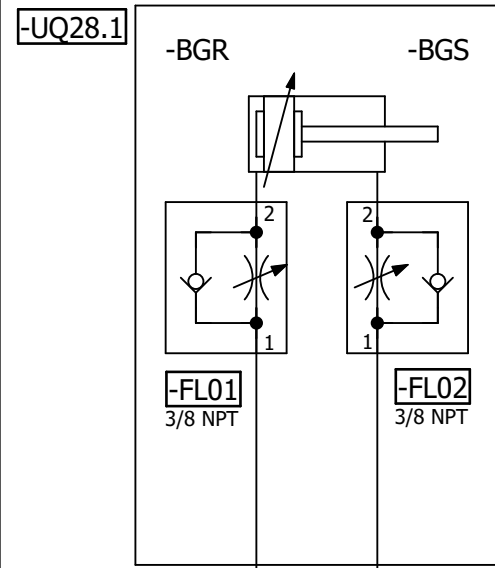

=V1GL2UQ51KF4

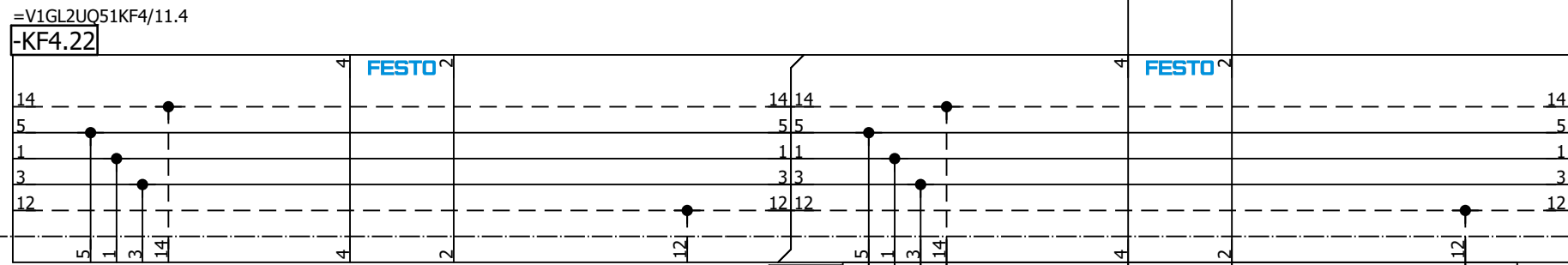

-QN28

FESTO

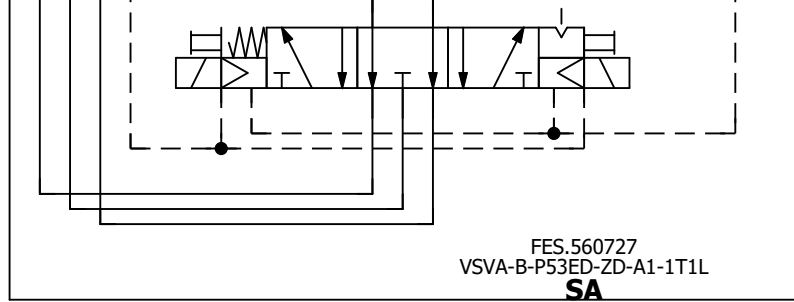

=V1GL2UQ51
-UQ28-QN28.1
Clamp 28
(RST)

=V1GL2UQ51
-UQ28-QN28.2
Clamp 28
(SET)

=V1GL2UQ51UQ27/1

=V1GL2UQ51UQ29/1

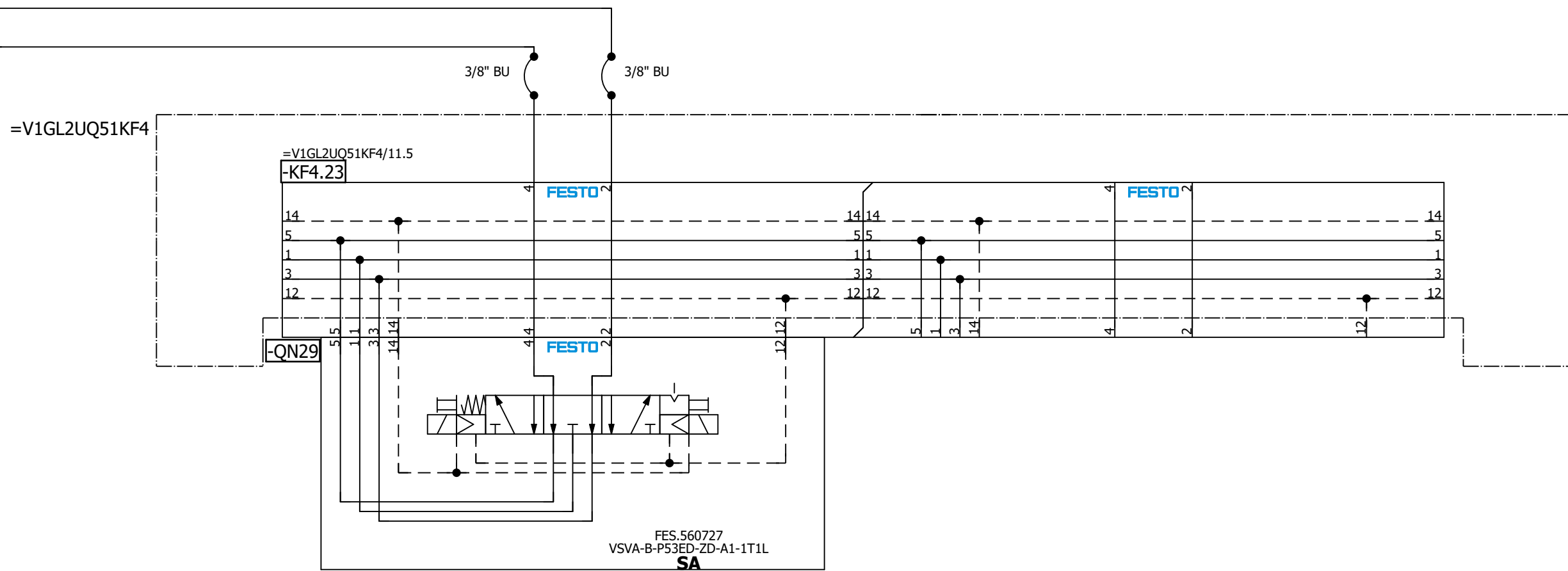
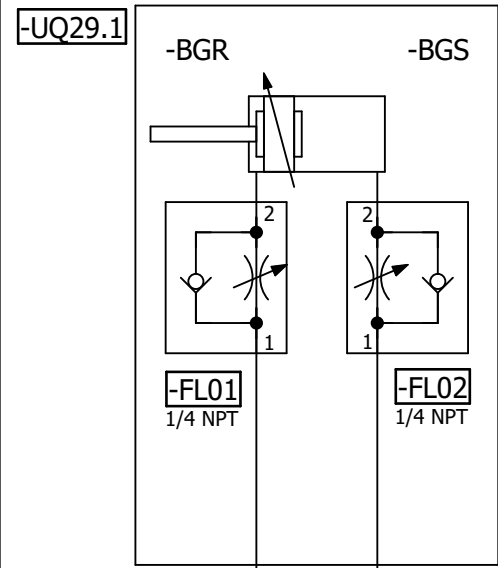

=V1GL2UQ51
-UQ29-QN29.1
Shot Pin 29
(RST)

=V1GL2UQ51
-UQ29-QN29.2
Shot Pin 29
(SET)

=V1GL2UQ51UQ28/1 =V1GL2UQ51UQ30/1

Date		1/9/2023	Volvo Trucks North America		Valiant TMS	Shot Pin 29	Drawing name:		= V1GL2UQ51UQ29
Ed.		MKLEPADLO	P6700 Bodyside LH - Robot Cell 2V09				=2V09&MFS-PNEU		+ V1GL2UQ51
Appr			Replacement of		Scale 1:1		Document type:		Project nr:
Modification	Date	Name	Original	Replaced by			MFS	22-16150	Page
									404

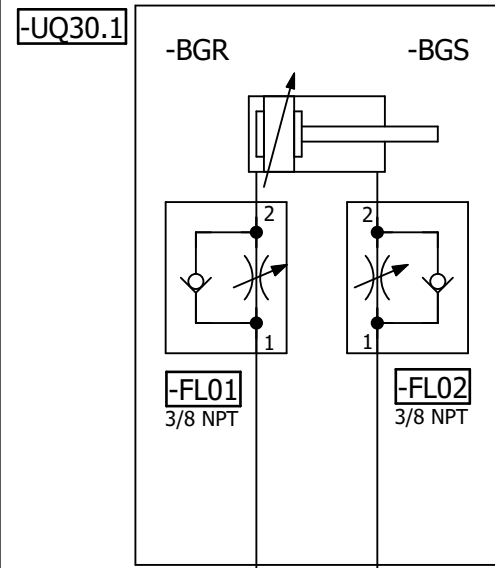

=V1GL2UQ51KF4

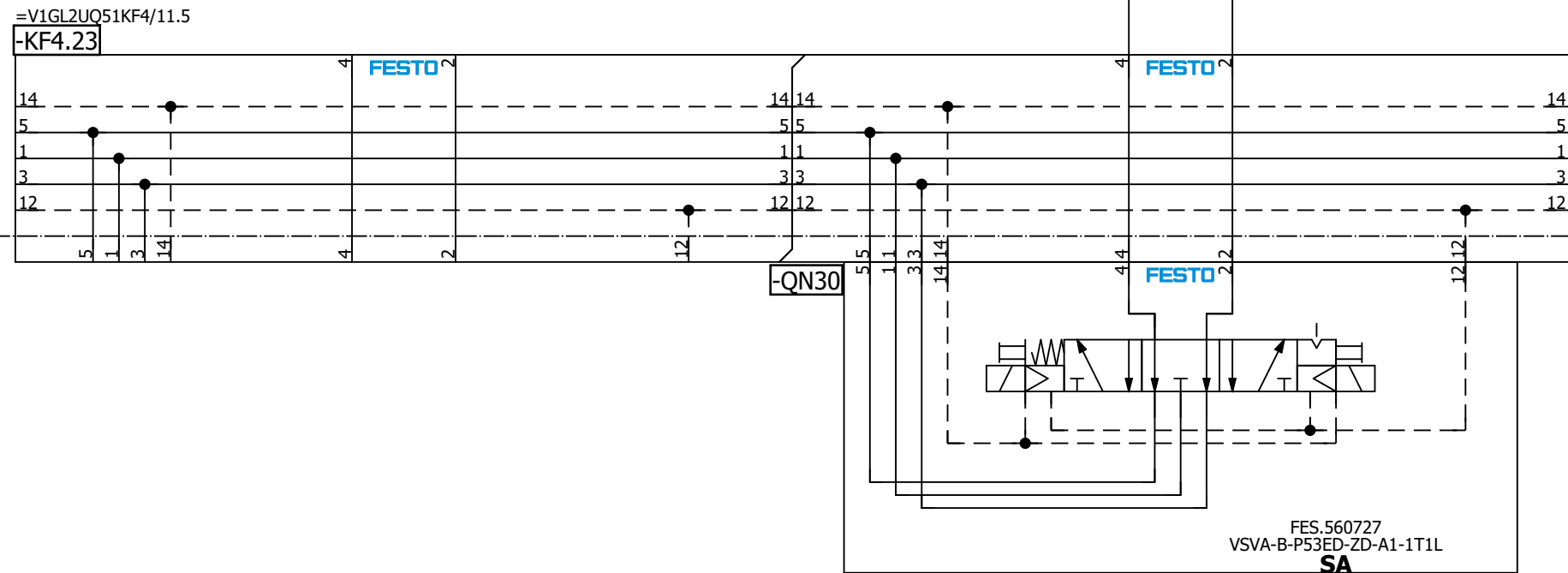

=V1GL2UQ51
-UQ30-QN30.1
Clamp 30
(RST)

=V1GL2UQ51
-UQ30-QN30.2
Clamp 30
(SET)

=V1GL2UQ51UQ31/1

=V1GL2UQ51UQ29/1			Date	1/9/2023	Volvo Trucks North America	Valiant TMS	Clamp 30	Drawing name:	= V1GL2UQ51UQ30	
			Ed.	MKLEPADLO				=2V09&MFS-PNEU	+ V1GL2UQ51	
			Appr.		P6700 Bodyside LH - Robot Cell 2V09			Document type:	Project nr:	
Modification	Date	Name	Original		Replacement of	Replaced by	Scale 1:1	MFS	22-16150	Page 1
									404	

A2

=KH0+KH0/1.7 / +V1GL17KH1-P1 →

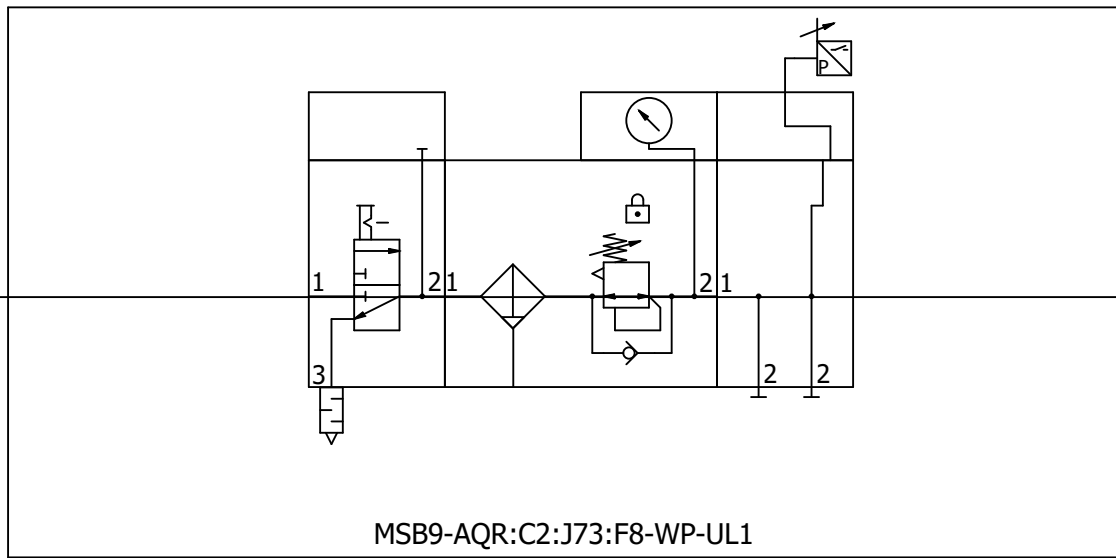

→ +V1GL17UQ51-P1 / =V1GL17UQ51KF1+V1GL17UQ51/11.0

=V1GL2UQ51UQ32+V1GL2UQ51/1

=V1GL17UQ51KF1+V1GL17UQ51/5

			Date	1/9/2023	Volvo Trucks North America	Valiant TMS	Incoming air supply (Fixture)	Drawing name:		= V1GL17
			Ed.	MKLEPADLO				=2V09&MFS-PNEU		+ KH1
			Appr		P6700 Bodyside LH - Robot Cell 2V09	Scale 1:1		Document type:	Project nr:	Page
Modification	Date	Name	Original		Replacement of			Replaced by	MFS	22-16150
										404

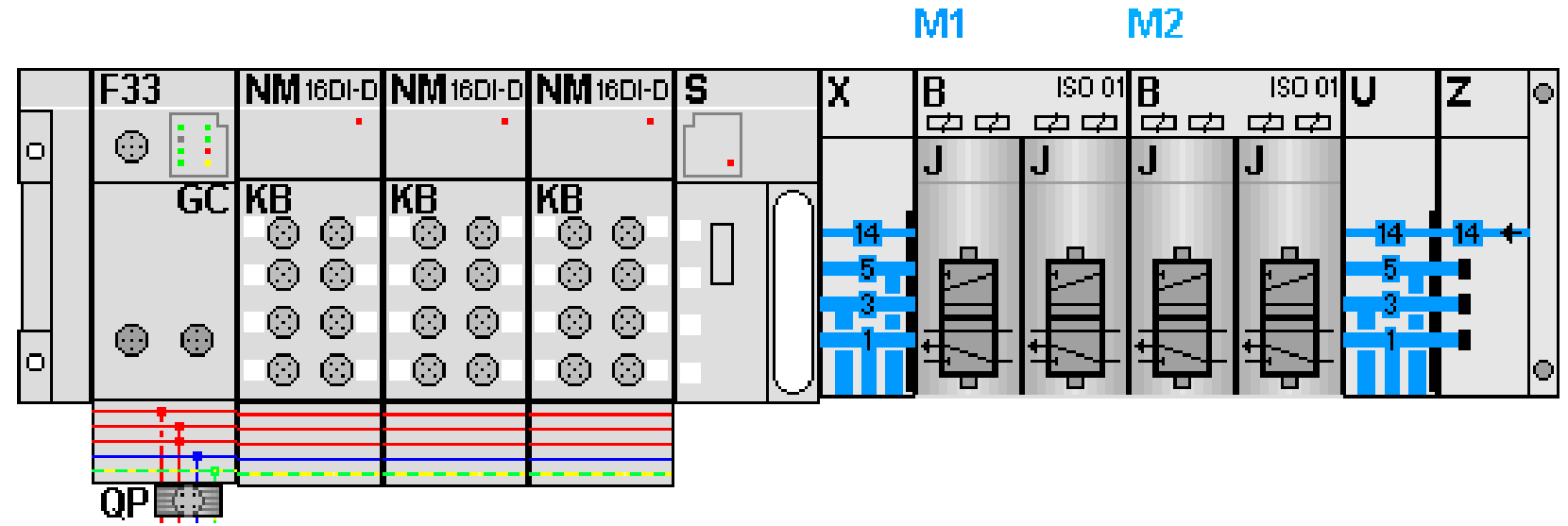

KF1.0

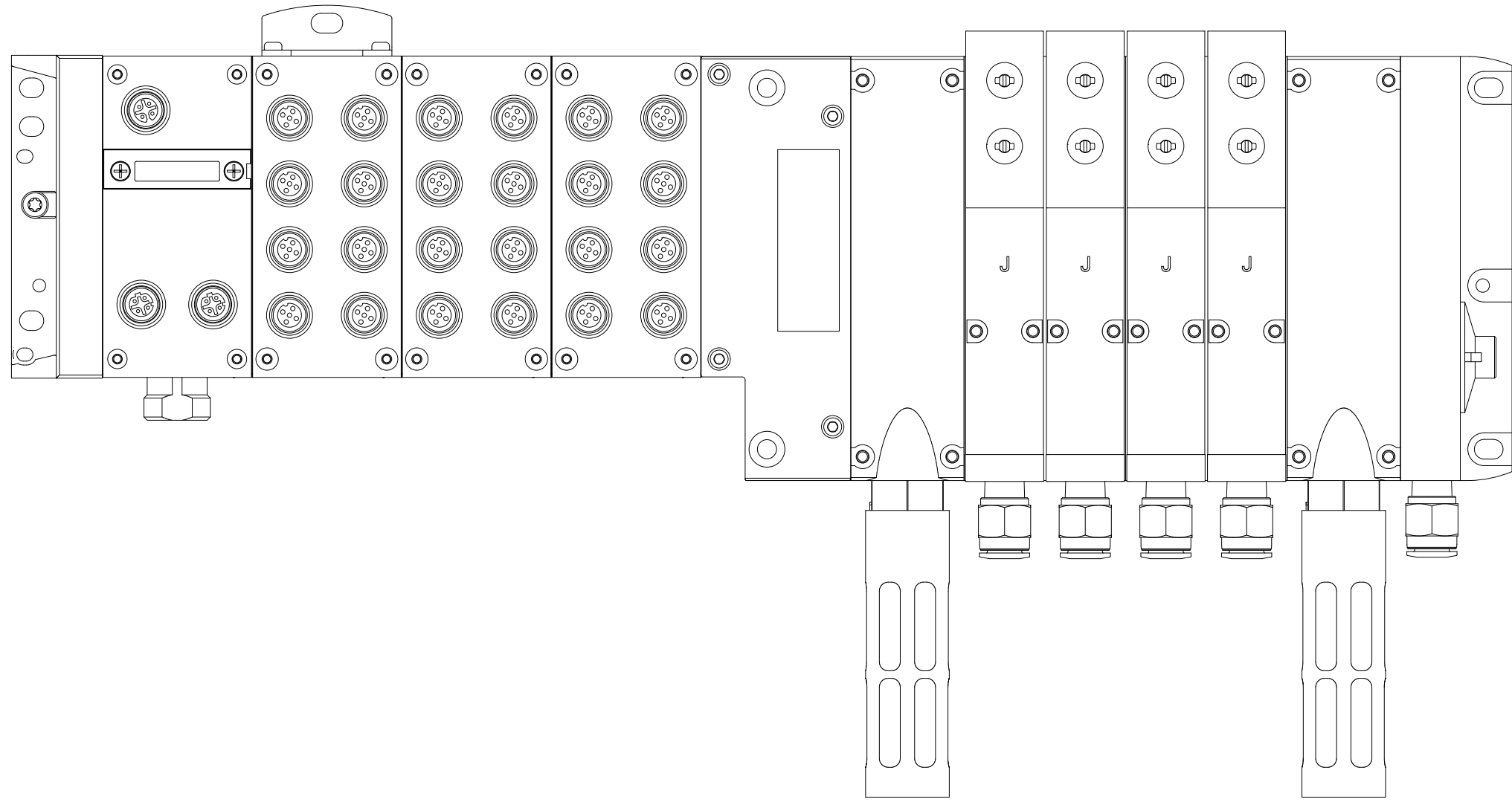

=V1GL17+KH1/1

Modification		Date	Name	Original	Replacement of	Replaced by	Scale 1:1	Drawing name: =2V09&MFS-PNEU Document type: MFS		Project nr: 22-16150		Page 5
				Date: 1/9/2023 Ed.: MKLEPADLO Appr.:	Volvo Trucks North America P6700 Bodyside LH - Robot Cell 2V09		Valiant TMS AIR SUPPLY CONFIGURATION	= V1GL17UQ51KF1 + V1GL17UQ51				404

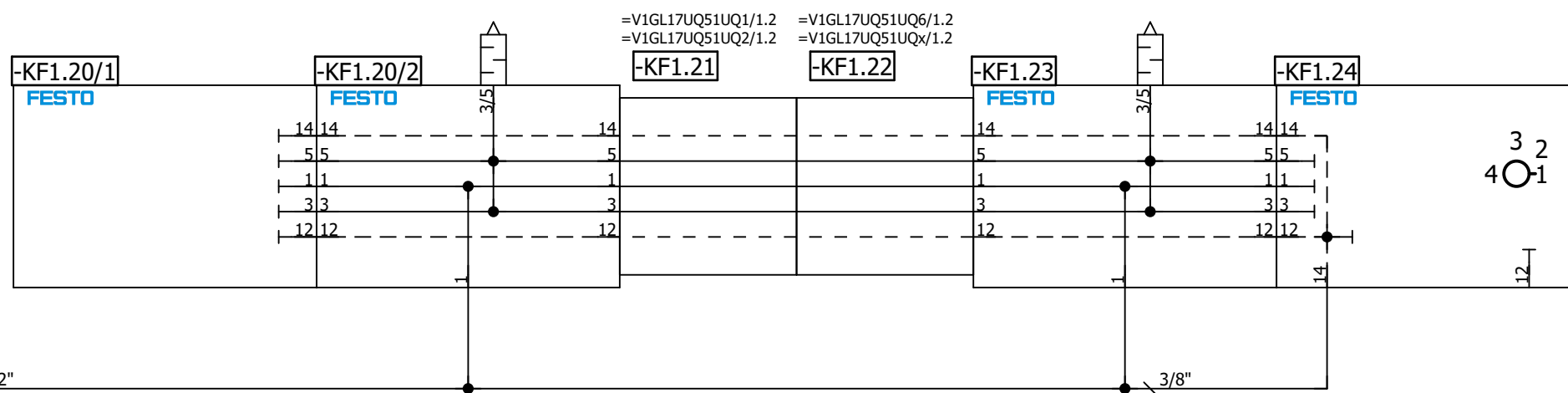
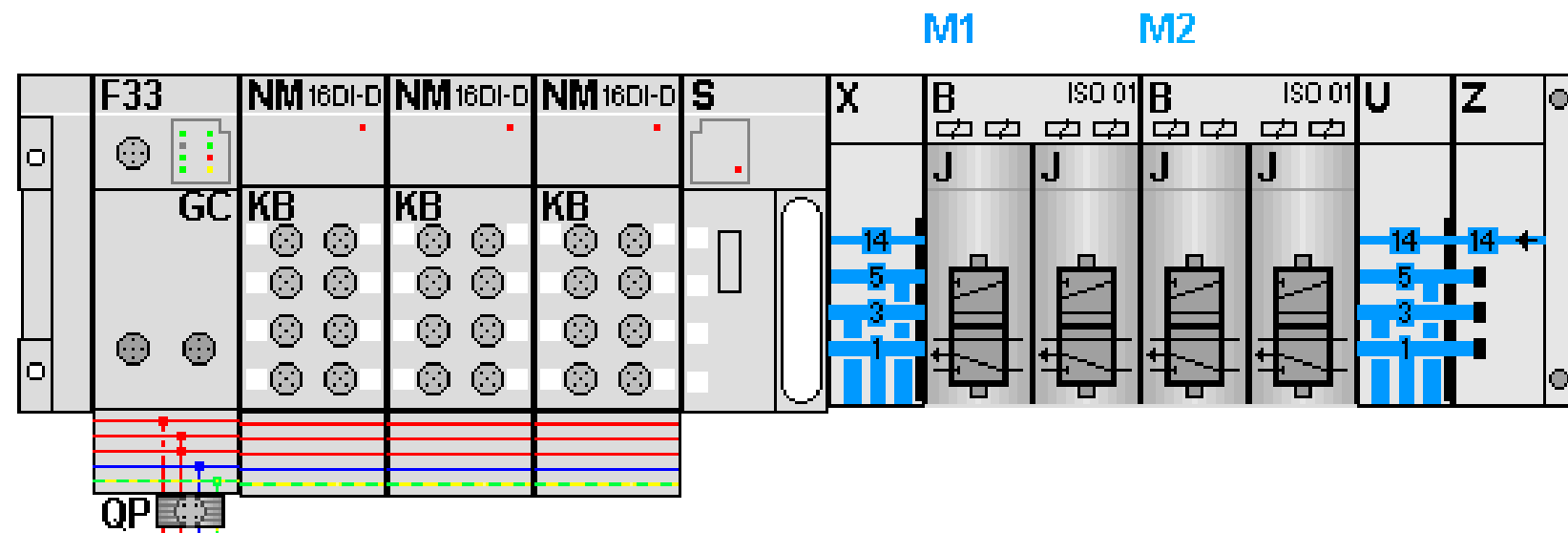

Date		1/9/2023	Volvo Trucks North America		Valiant TMS	AIR SUPPLY	Drawing name:		= V1GL17UQ51KF1			
Ed.		MKLEPADLO	P6700 Bodyside LH - Robot Cell 2V09				=2V09&MFS-PNEU		+ V1GL17UQ51			
Appr.			Replacement of		Scale 1:1	Document type:		MFS	Project nr:	22-16150	Page	11
Original			Replaced by			Project nr:		22-16150		Page		404

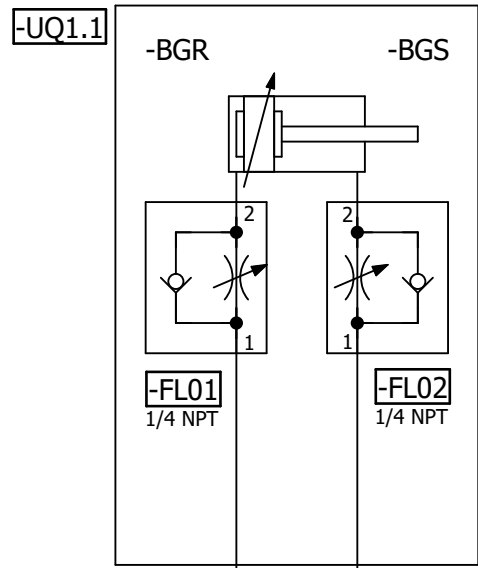

=V1GL17UQ51KF1

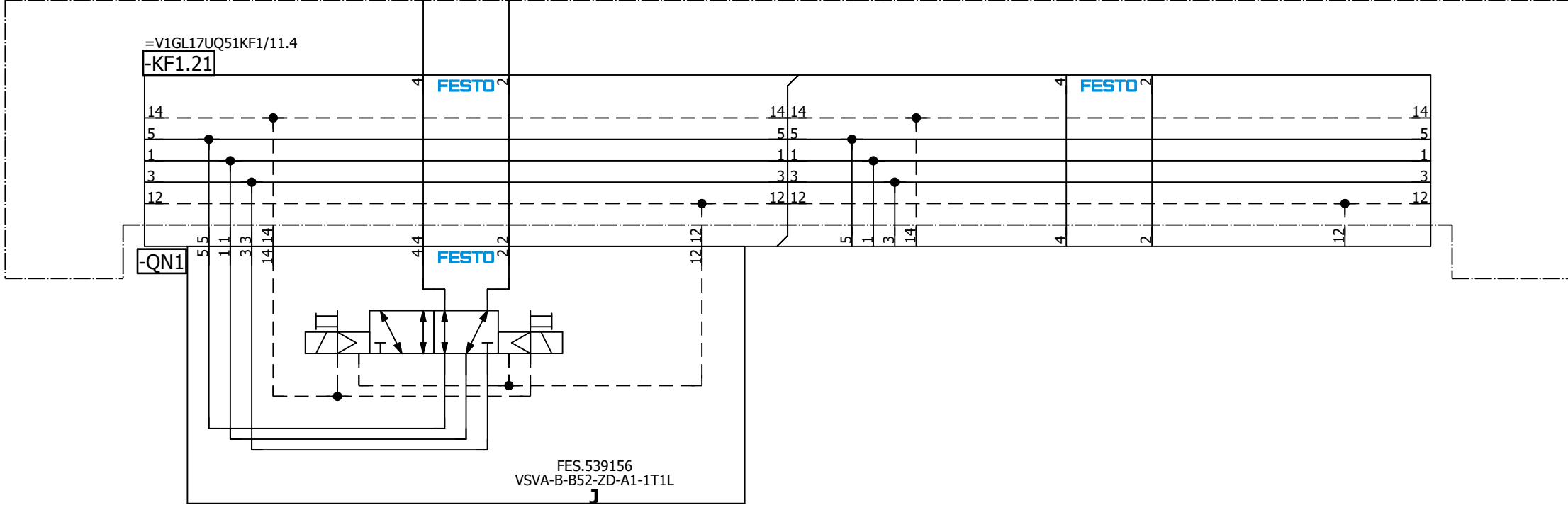

=V1GL17UQ51
-UQ1-QN1.1
Pallet Stop Sta #1
Load (RST)

=V1GL17UQ51
-UQ1-QN1.2
Pallet Stop Sta #1
Load (SET)

=V1GL17UQ51KF1/11

=V1GL17UQ51UQ2/1

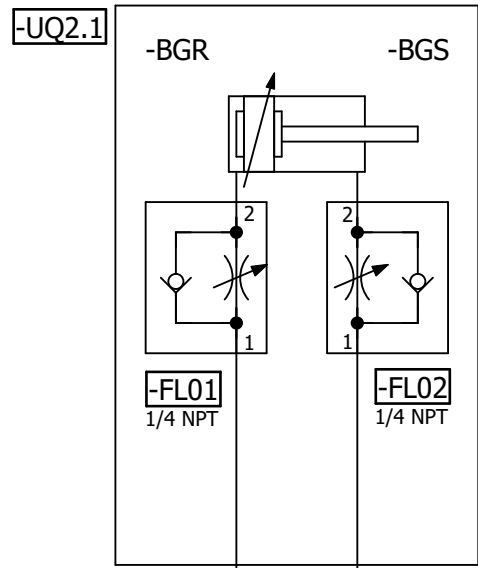

=V1GL17UQ51KF1

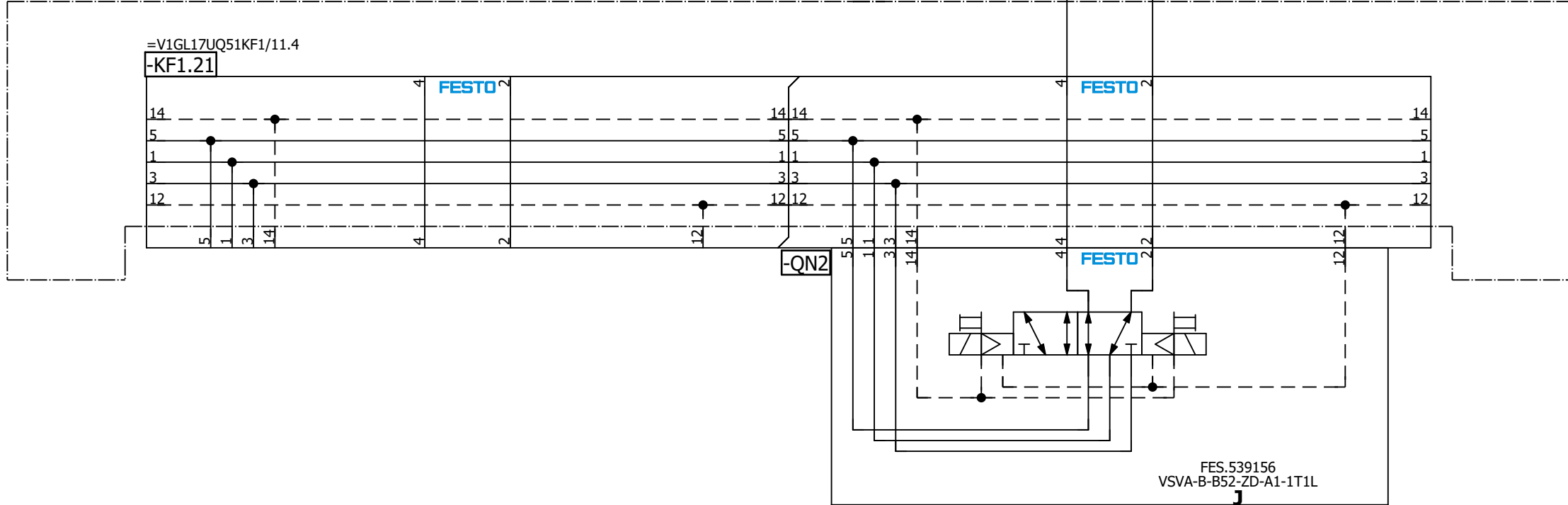

=V1GL17UQ51
-UQ2-QN2.1
Pallet Stop Sta #2
Mid-Stop (RST)

=V1GL17UQ51
-UQ2-QN2.2
Pallet Stop Sta #2
Mid-Stop (SET)

=V1GL17UQ51UQ6/1

=V1GL17UQ51UQ1/1			Date	1/9/2023	Volvo Trucks North America	Valiant TMS	Pallet Stop Station #2 Mid-Stop	Drawing name:	= V1GL17UQ51UQ2
			Ed.	MKLEPADLO				=2V09&MFS-PNEU	+ V1GL17UQ51
			Appr		P6700 Bodyside LH - Robot Cell 2V09			Document type:	Project nr:
Modification	Date	Name	Original		Replacement of	Replaced by	Scale 1:1	MFS	22-16150
									Page 1
									404

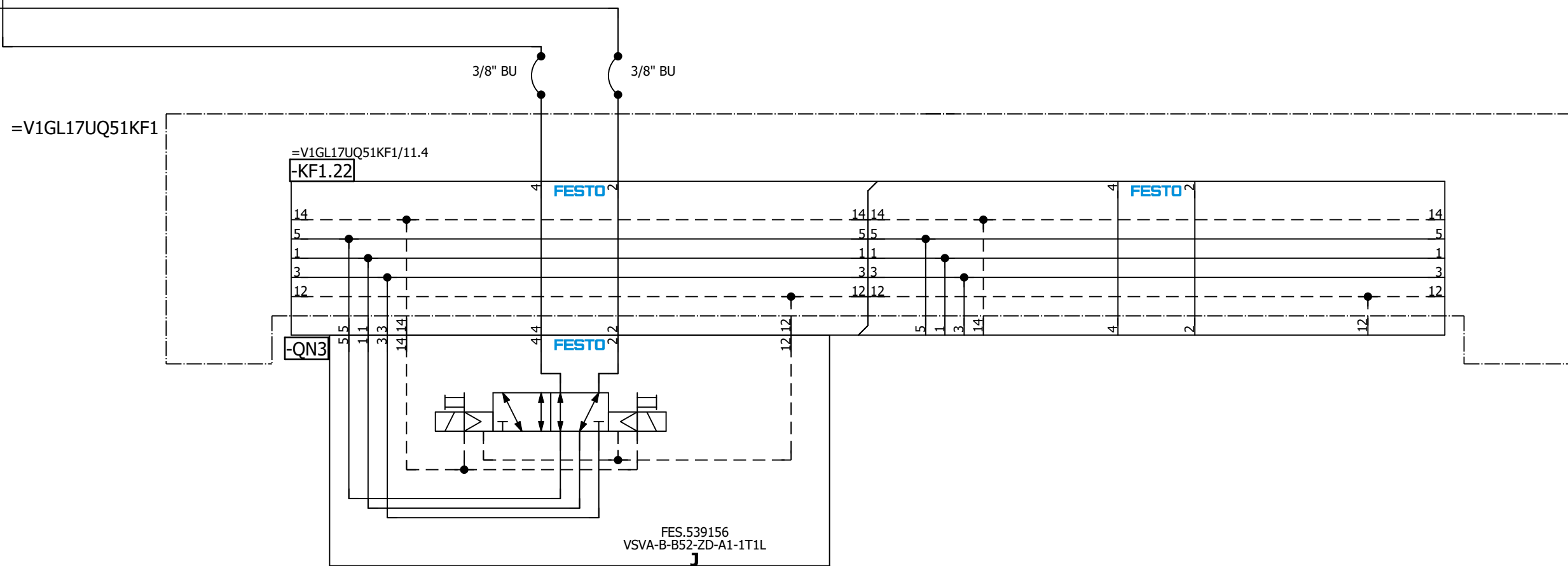
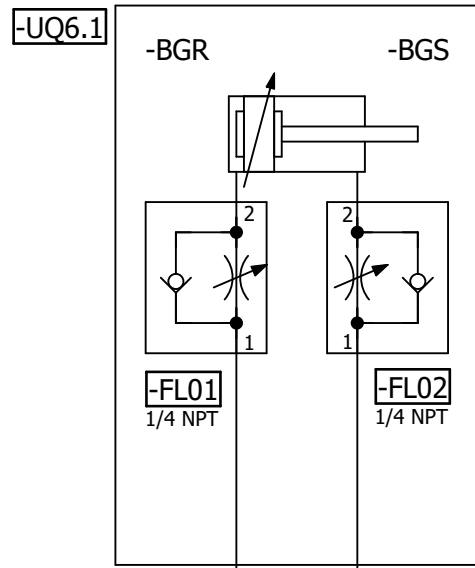

=V1GL17UQ51
-UQ6-QN3.1
Pallet Stop Sta #6
Pre-Load (RST)

=V1GL17UQ51
-UQ6-QN3.2
Pallet Stop Sta #6
Pre-Load (SET)



=V1GL17UQ51KF1

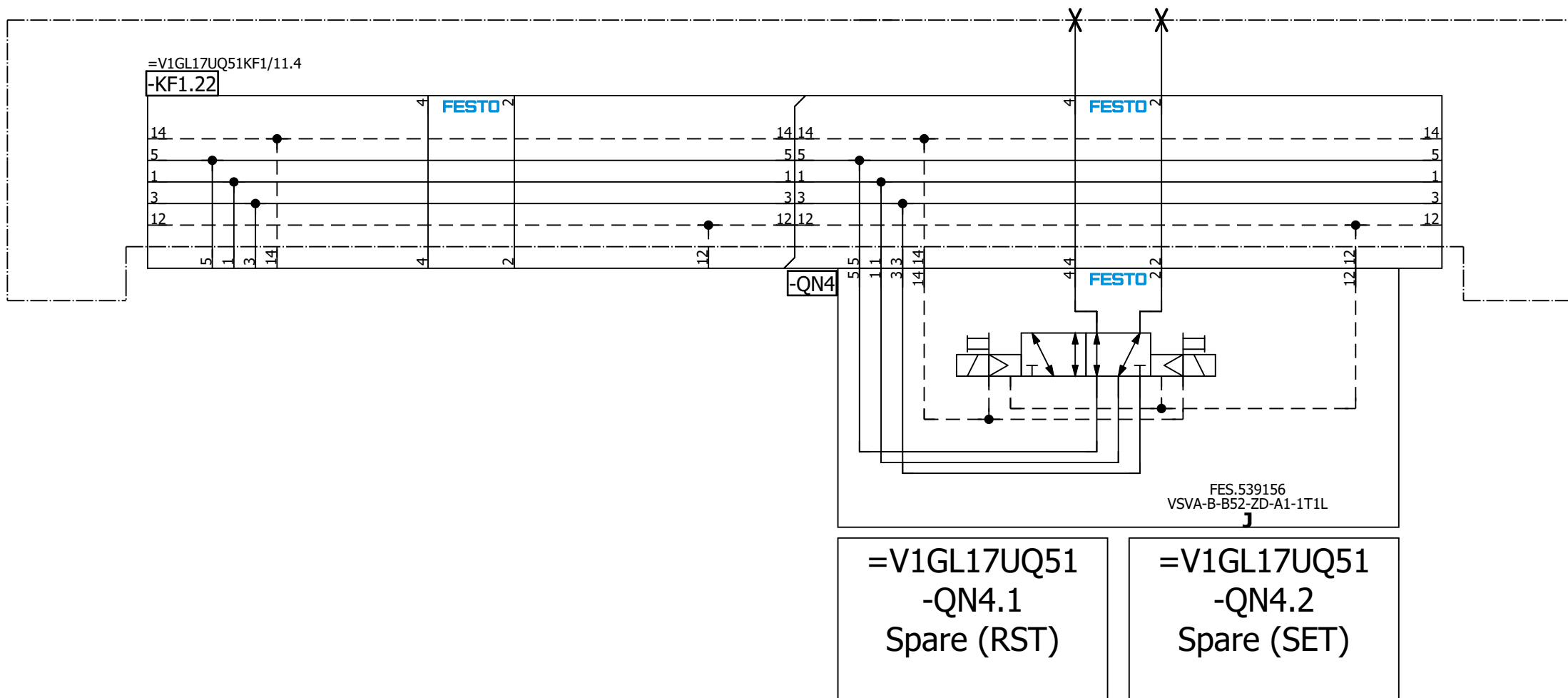

=V1GL17UQ51
-QN4.1
Spare (RST)

=V1GL17UQ51
-QN4.2
Spare (SET)

=V1GM1+KH1/1

=V1GL17UQ51UQ6/1			Date	1/9/2023	Volvo Trucks North America	Valiant TMS	Spare	Drawing name:	= V1GL17UQ51UQx	Page	1
			Ed.	MKLEPADLO		Scale 1:1		= 2V09&MFS-PNEU		Project nr:	22-16150
			Appr.					Replacement of			
Modification	Date	Name	Original		Replaced by			Document type:	MFS		

A2

=KH0+KH0/1.7 / +V1GM1KH1-P1

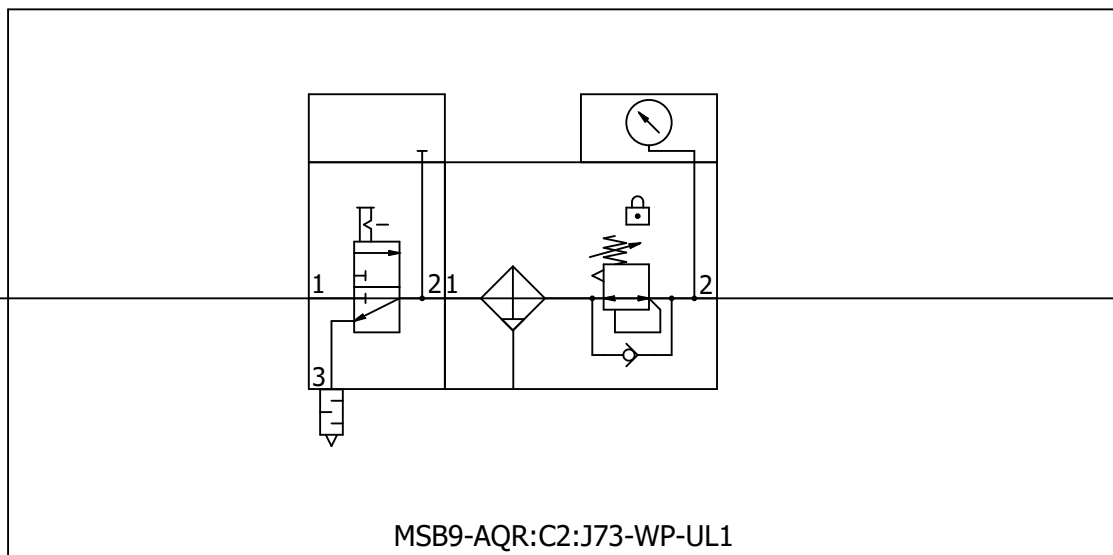

MSB9-AQR:C2:J73-WP-UL1

1/2"

+V1GM1KH1-P1 /
Lift Assist

=V1GL17UQ51UQx+V1GL17UQ51/1

=V1GM2/2

		Date	1/9/2023	Volvo Trucks North America			Valiant TMS	Incoming air supply (Lift Assist)	Drawing name: =2V09&MFS-PNEU		= V1GM1
		Ed.	MKLEPADLO	P6700 Bodyside LH - Robot Cell 2V09						+ KH1	
Modification	Date	Name	Original	Replacement of	Replaced by		Scale 1:1	Document type: MFS	Project nr: 22-16150	Page	1
											404

A2

=KH0+KH0/1.7 / +V1GM2KH1-P1

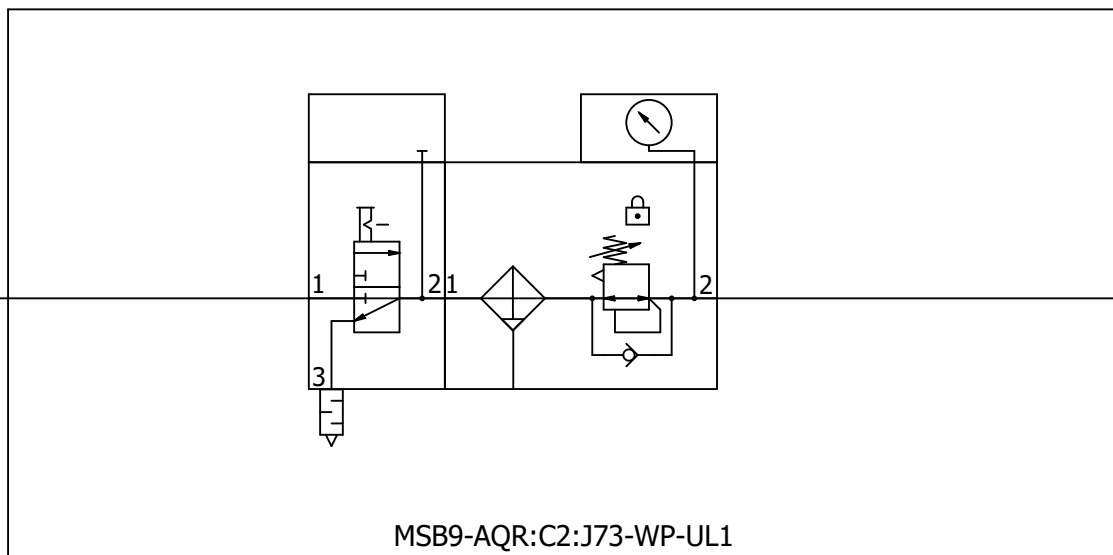

MSB9-AQR:C2:J73-WP-UL1

1/2"

+V1GM2KH1-P1 /
Lift Assist

=V1GM1/1

=V1PF1/1

		Date	1/9/2023	Volvo Trucks North America			Valiant TMS	Incoming air supply (Lift Assist)	Drawing name:		= V1GM2
		Ed.	MKLEPADLO	P6700 Bodyside LH - Robot Cell 2V09						=2V09&MFS-PNEU	
Modification	Date	Name	Original	Replacement of	Replaced by		Scale 1:1		Document type:	Project nr:	Page
									MFS	22-16150	2
											404

A2

=KH0+KH0/1.7 / +V1PF1KH1-P1

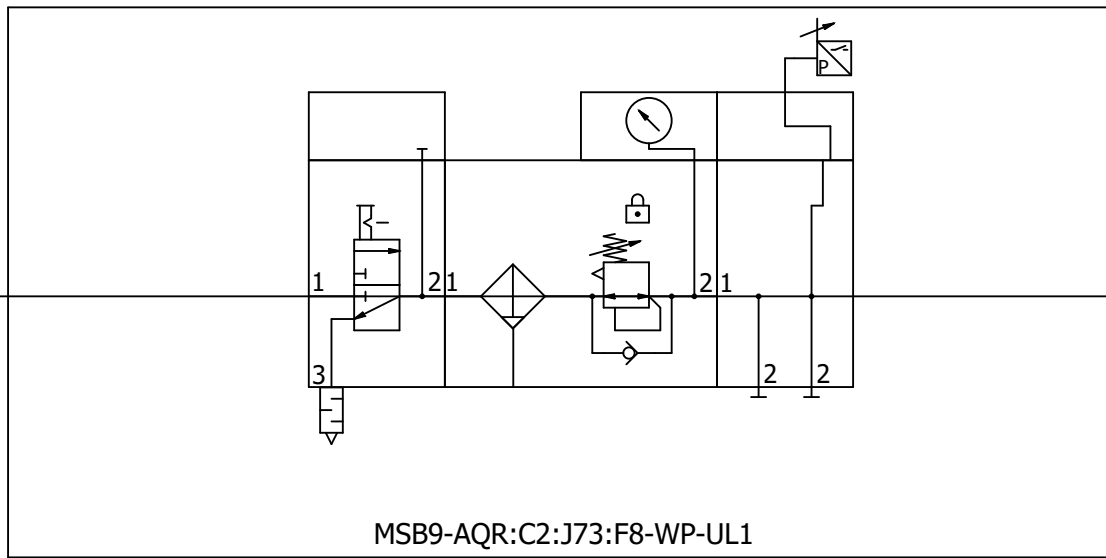

1/2"

+V1PF1-P1 / =V1PF1KF1+V1PF1/11.0

=V1GM2/2

=V1PF1KF1+V1PF1/5

		Date	1/9/2023	Volvo Trucks North America			Valiant TMS	Incoming air supply (Fixture)	Drawing name:		= V1PF1
		Ed.	MKLEPADLO	P6700 Bodyside LH - Robot Cell 2V09						=2V09&MFS-PNEU	
		Appr		Replacement of		Replaced by	Scale 1:1	Document type:		Project nr:	Page
Modification	Date	Name	Original					MFS		22-16150	1
											404

M1

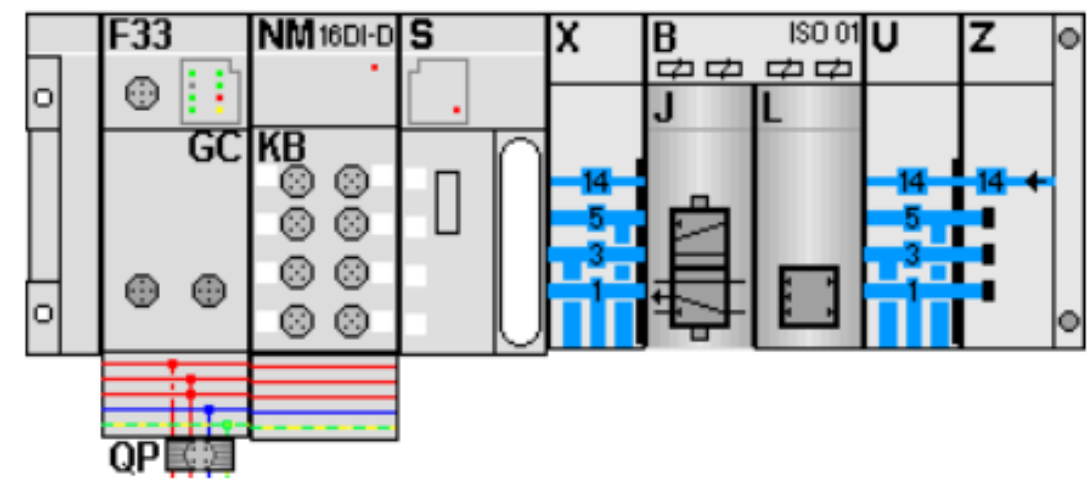

KF1.0

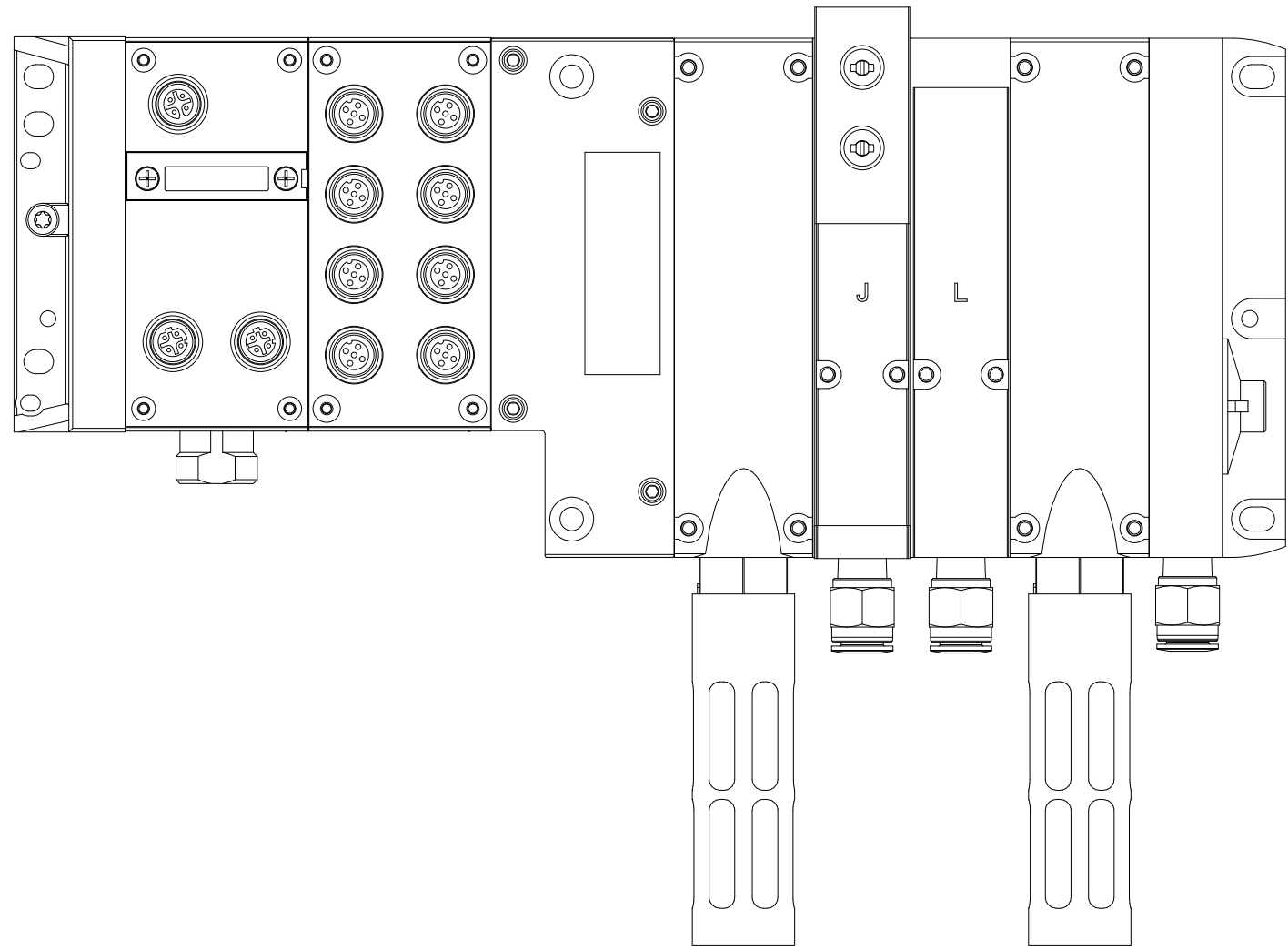

=V1PF1+KH1/1

11

Date		1/9/2023	Volvo Trucks North America		Valiant TMS	AIR SUPPLY CONFIGURATION	Drawing name:		= V1PF1KF1
Ed.		MKLEPADLO	P6700 Bodyside LH - Robot Cell 2V09				=2V09&MFS-PNEU		+ V1PF1
Appr			Replacement of		Scale 1:1	Document type:	Project nr:	Page	5
Modification	Date	Name	Original	Replaced by					MFS

M1

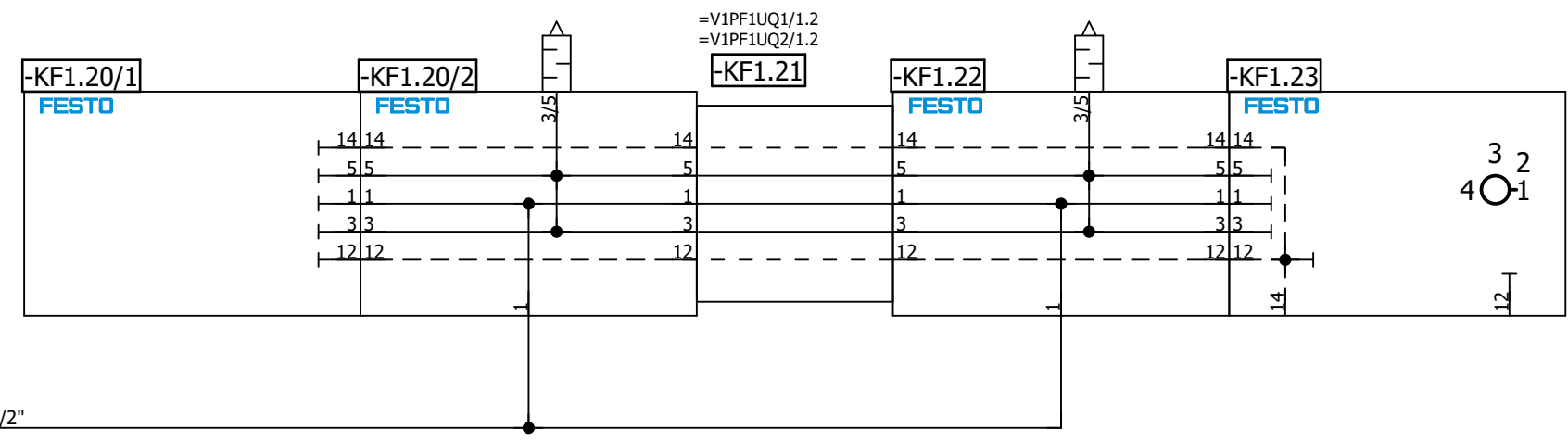
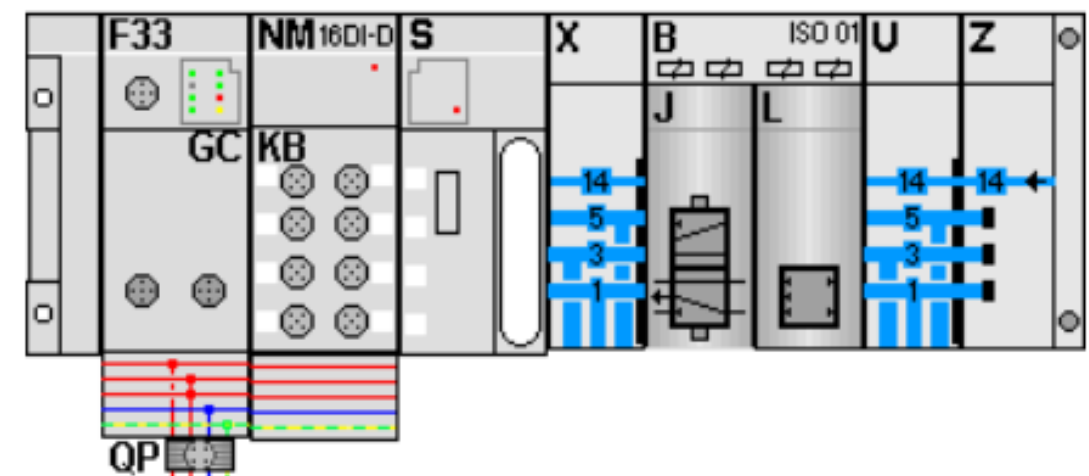

Date		1/9/2023	Volvo Trucks North America		Valiant TMS	AIR SUPPLY	Drawing name:		= V1PF1KF1
Ed.		MKLEPADLO	P6700 Bodyside LH - Robot Cell 2V09				=2V09&MFS-PNEU		+ V1PF1
Appr			Replacement of		Scale 1:1	Document type:	Project nr:	Page	11
Original			Replaced by						MFS

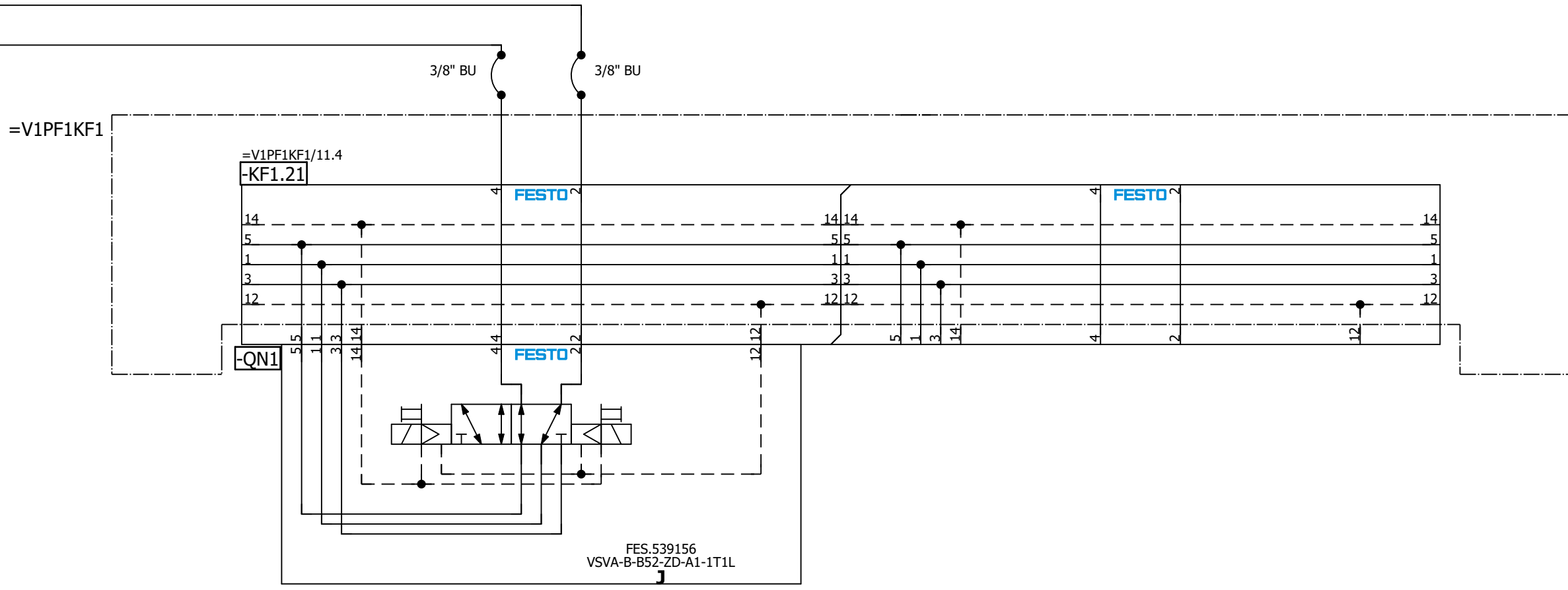
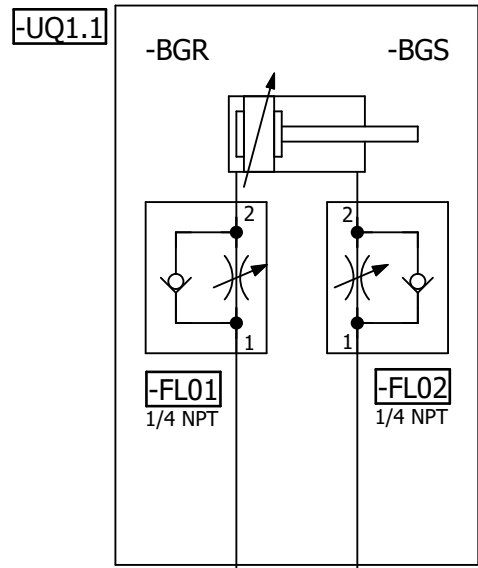

=V1PF1
-UQ1-QN1.1
Clamp
(RST)

=V1PF1
-UQ1-QN1.2
Clamp
(SET)

=V1PF1KF1/11

=V1PF1UQ2/1

Date		1/9/2023	Volvo Trucks North America		Valiant TMS	Clamp	Drawing name:		= V1PF1UQ1
Ed.		MKLEPADLO	P6700 Bodyside LH - Robot Cell 2V09				=2V09&MFS-PNEU		+ V1PF1
Appr			Replacement of		Scale 1:1		Document type:		MFS
Original			Replaced by				Project nr:		22-16150
Modification	Date	Name	Original				Page		1
									404



=V1PF1KF1

=V1PF1KF1/11.4
-KF1.21

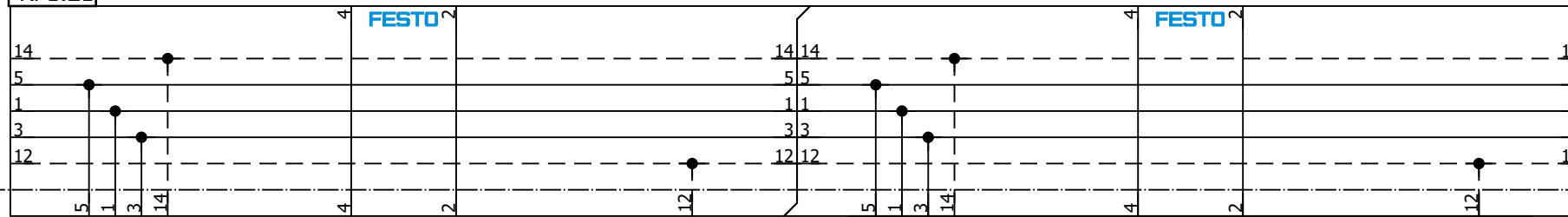

-QN2

FESTO

FES.539212
VABB-S4-1-WT

82/84

12/14,12

=V1PF1UQ1/1

=V1UQ51+KH1/1

		Date	1/9/2023	Volvo Trucks North America	Valiant TMS	Spare	Drawing name:		= V1PF1UQ2
		Ed.	MKLEPADLO	P6700 Bodyside LH - Robot Cell 2V09			=2V09&MFS-PNEU		+ V1PF1
		Appr		Replacement of	Replaced by	Scale 1:1	Document type:	Project nr:	Page
Modification	Date	Name	Original				MFS	22-16150	1
									404



A2

=KH0+KH0/1.7 / +V1UQ51KH1-P1 →

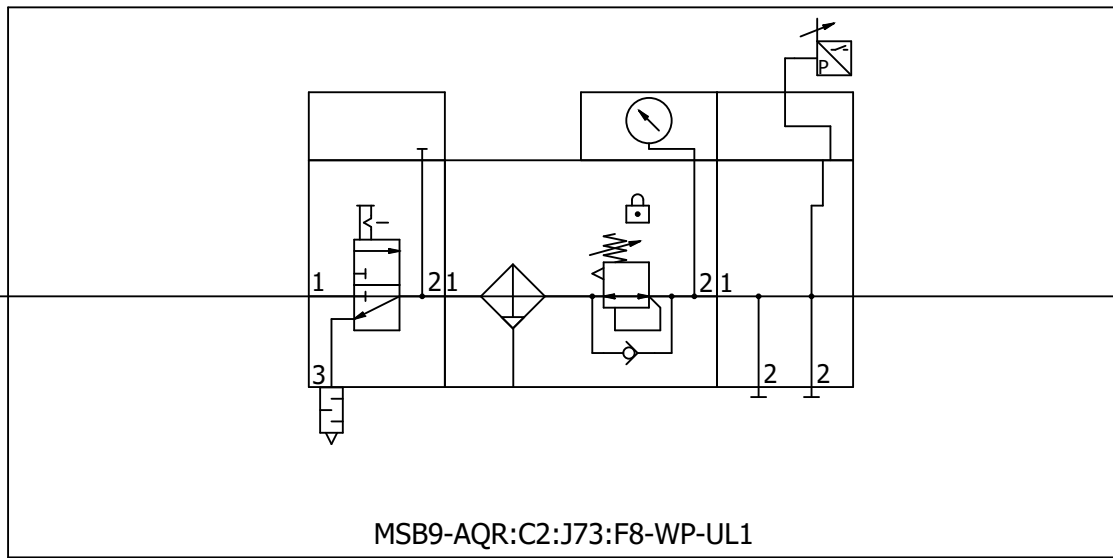

1/2"

→ +V1UQ51-P1 / =V1UQ51KF1+V1UQ51/11.0

=V1PF1UQ2+V1PF1/1

=V1UQ51KF1+V1UQ51/5

		Date	1/9/2023	Volvo Trucks North America			Valiant TMS	Incoming air supply (Fixture)	Drawing name:		= V1UQ51			
		Ed.	MKLEPADLO	P6700 Bodyside LH - Robot Cell 2V09					=2V09&MFS-PNEU		+ KH1			
		Appr		Replacement of			Scale 1:1	Document type:		MFS	Project nr:	22-16150	Page	1
Modification	Date	Name	Original	Replaced by										404

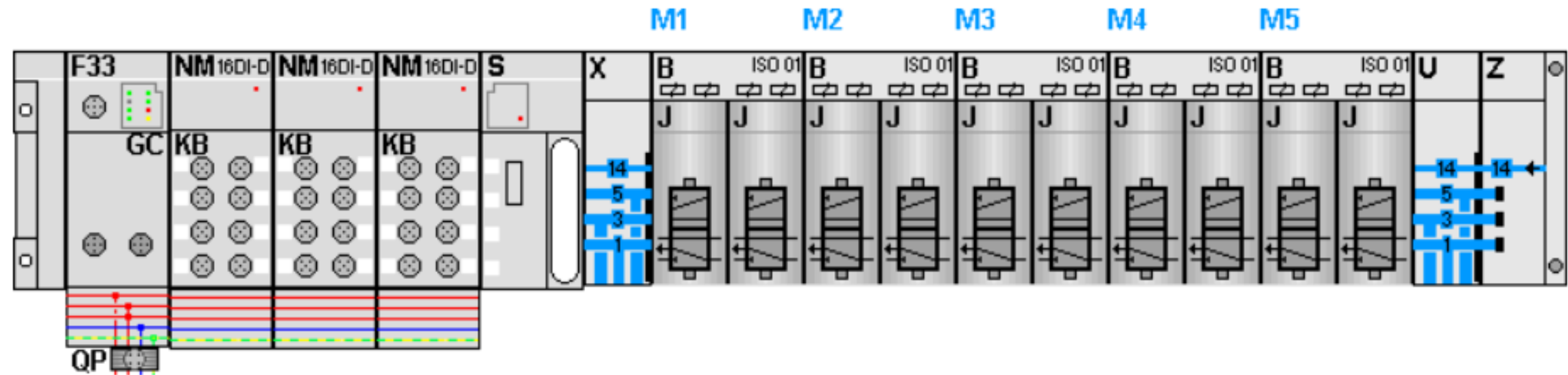

KF1.0

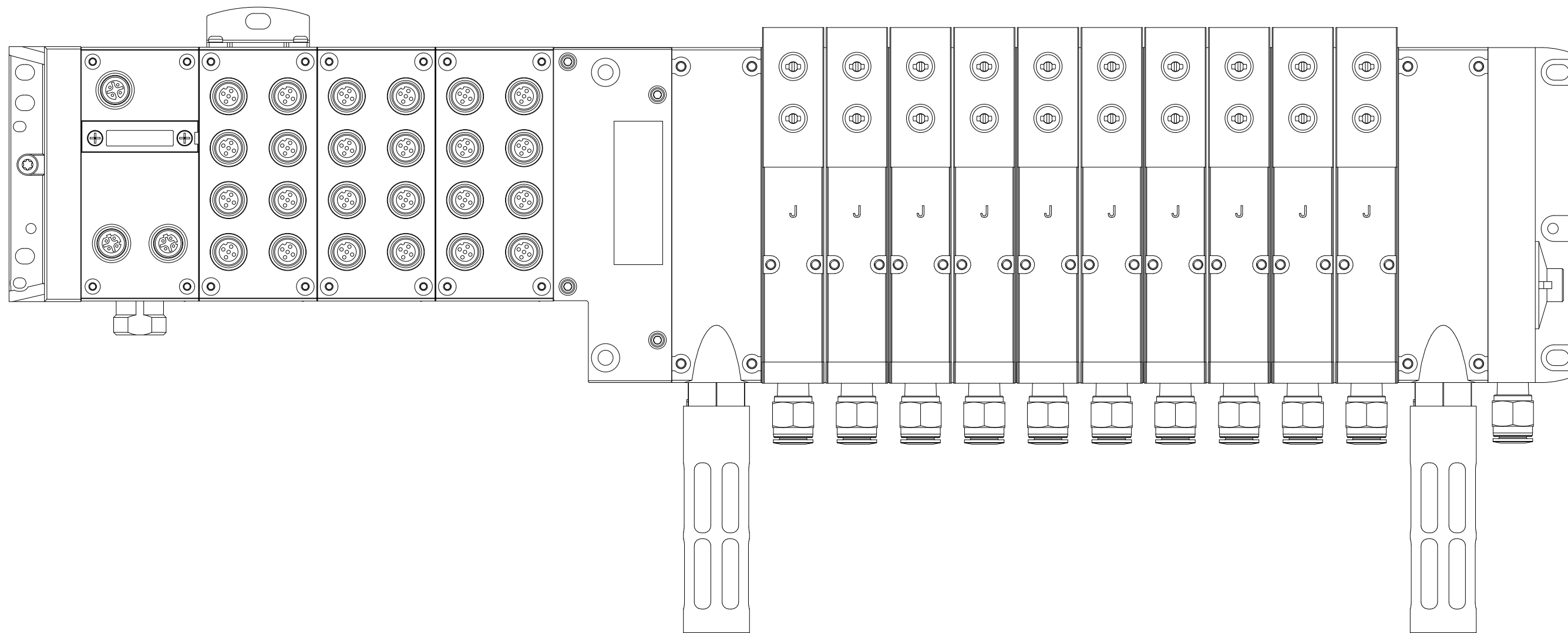

=V1UQ51+KH1/1

11

Modification		Date	Name	Original	Replacement of	Replaced by	Scale 1:1	Volvo Trucks North America Valiant TMS P6700 Bodyside LH - Robot Cell 2V09		AIR SUPPLY CONFIGURATION		Drawing name: =2V09&MFS-PNEU		= V1UQ51KF1 + V1UQ51		Page 5
		Date	Name	Original	Replacement of	Replaced by	Scale 1:1					Document type: MFS		Project nr: 22-16150		Page 5
																404

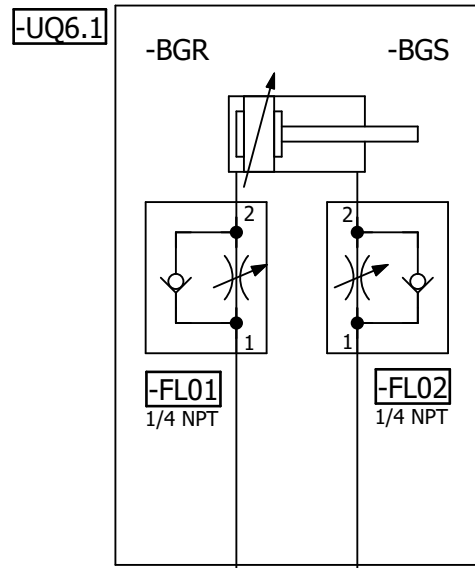

=V1UQ51KF1

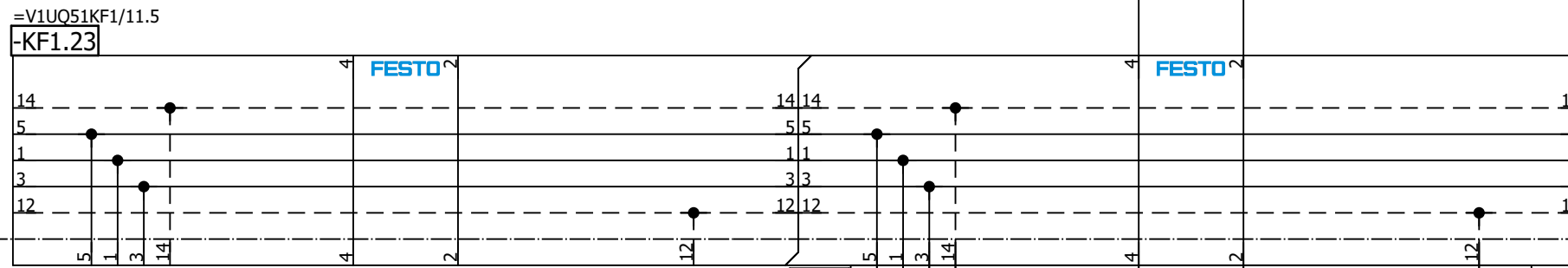

-QN6

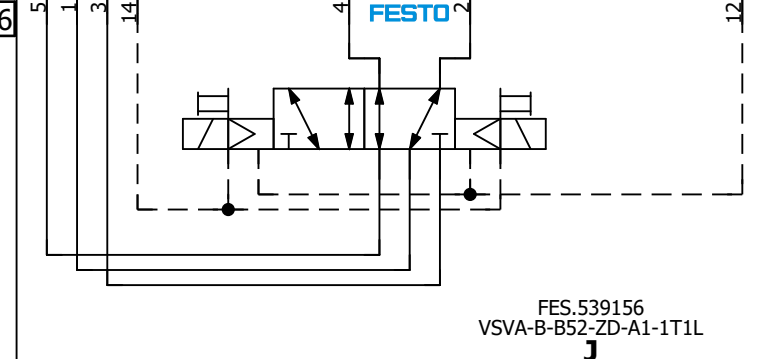

=V1UQ51
-UQ6-QN6.1
Clamp 6
(RST)

=V1UQ51
-UQ6-QN6.2
Clamp 6
(SET)

=V1UQ51UQ7/1

=V1UQ51UQ5/1

Date		1/9/2023	Volvo Trucks North America		Valiant TMS	Clamp 6	Drawing name:		= V1UQ51UQ6
Ed.		MKLEPADLO	P6700 Bodyside LH - Robot Cell 2V09				=2V09&MFS-PNEU		+ V1UQ51
Appr.			Replacement of		Scale 1:1		Document type:		Project nr:
Original			Replaced by				MFS		22-16150
Modification		Date	Name	Original					404

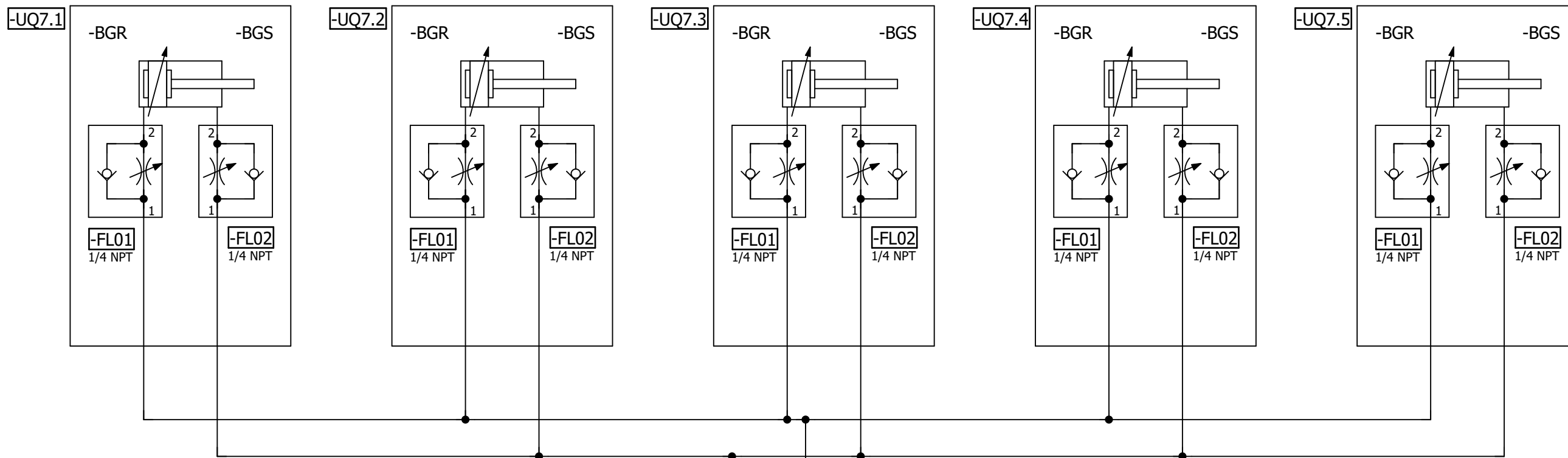

3/8" BU 3/8" BU

=V1UQ51KF1

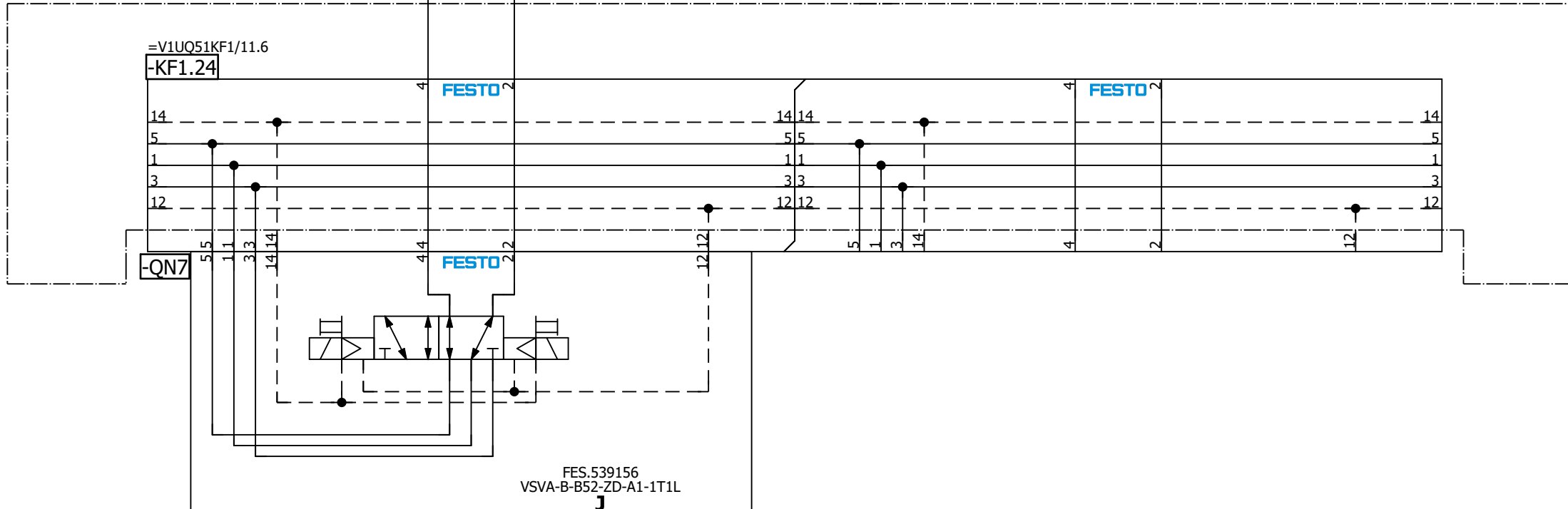

FES.539156
VSVA-B-B52-ZD-A1-1T1L

=V1UQ51
-UQ7-QN7.1
Clamps 7
(RST)

=V1UQ51
-UQ7-QN7.2
Clamps 7
(SET)

=V1UQ51UQ6/1

=V1UQ51UQ8/1

Date		1/9/2023		Volvo Trucks North America		Valiant TMS		Clamps 7		Drawing name:		= V1UQ51UQ7		= V1UQ51UQ8/1	
Ed.		MKLEPADLO		P6700 Bodyside LH - Robot Cell 2V09		Scale 1:1				Document type:		= 2V09&MFS-PNEU		+ V1UQ51	
Appr				Replacement of		Replaced by				Project nr:		22-16150		Page 1	
Modification		Date		Name		Original				MFS				404	

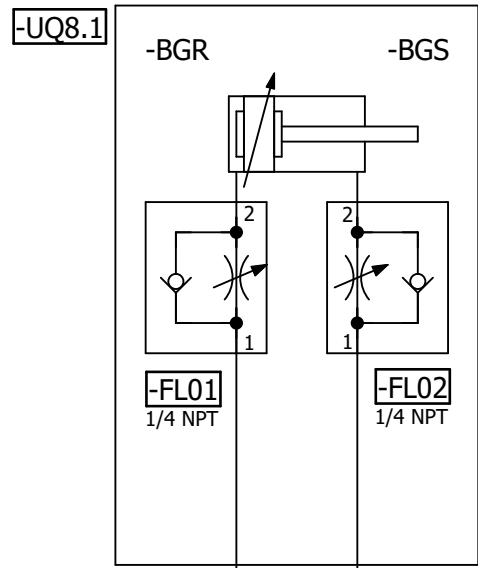

=V1UQ51KF1

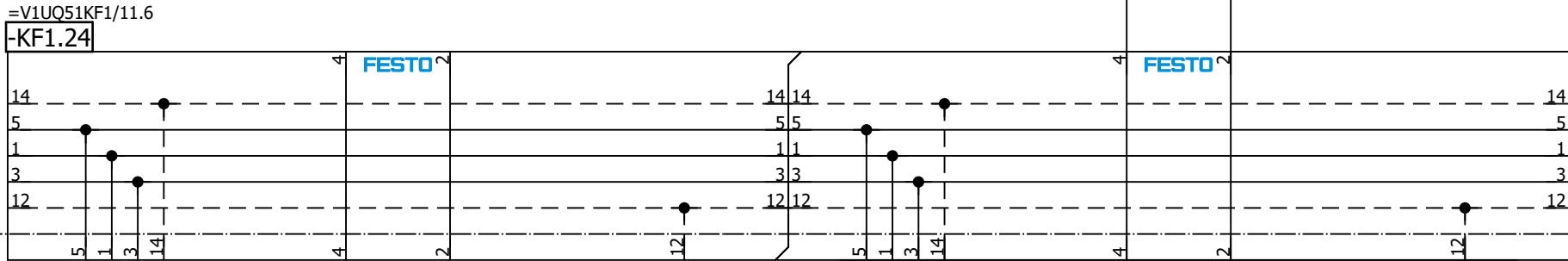

3/8" BU 3/8" BU

=V1UQ51
-UQ8-QN8.1
Clamp 8
(RST)

=V1UQ51
-UQ8-QN8.2
Clamp 8
(SET)

FES.539156
VSVA-B-B52-ZD-A1-1T1L

=V1UQ51UQ7/1

=V1UQ51UQ9/1

Modification	Date	Name	Original	Replacement of	Replaced by	Scale 1:1	Drawing name: =2V09&MFS-PNEU	Project nr: 22-16150	Page 1
									404

Date 1/9/2023
Ed. MKLEPADLO
Appr.

Volvo Trucks North America
P6700 Bodyside LH - Robot Cell 2V09

Valiant TMS
Clamp 8

Scale 1:1

= V1UQ51UQ8
+ V1UQ51

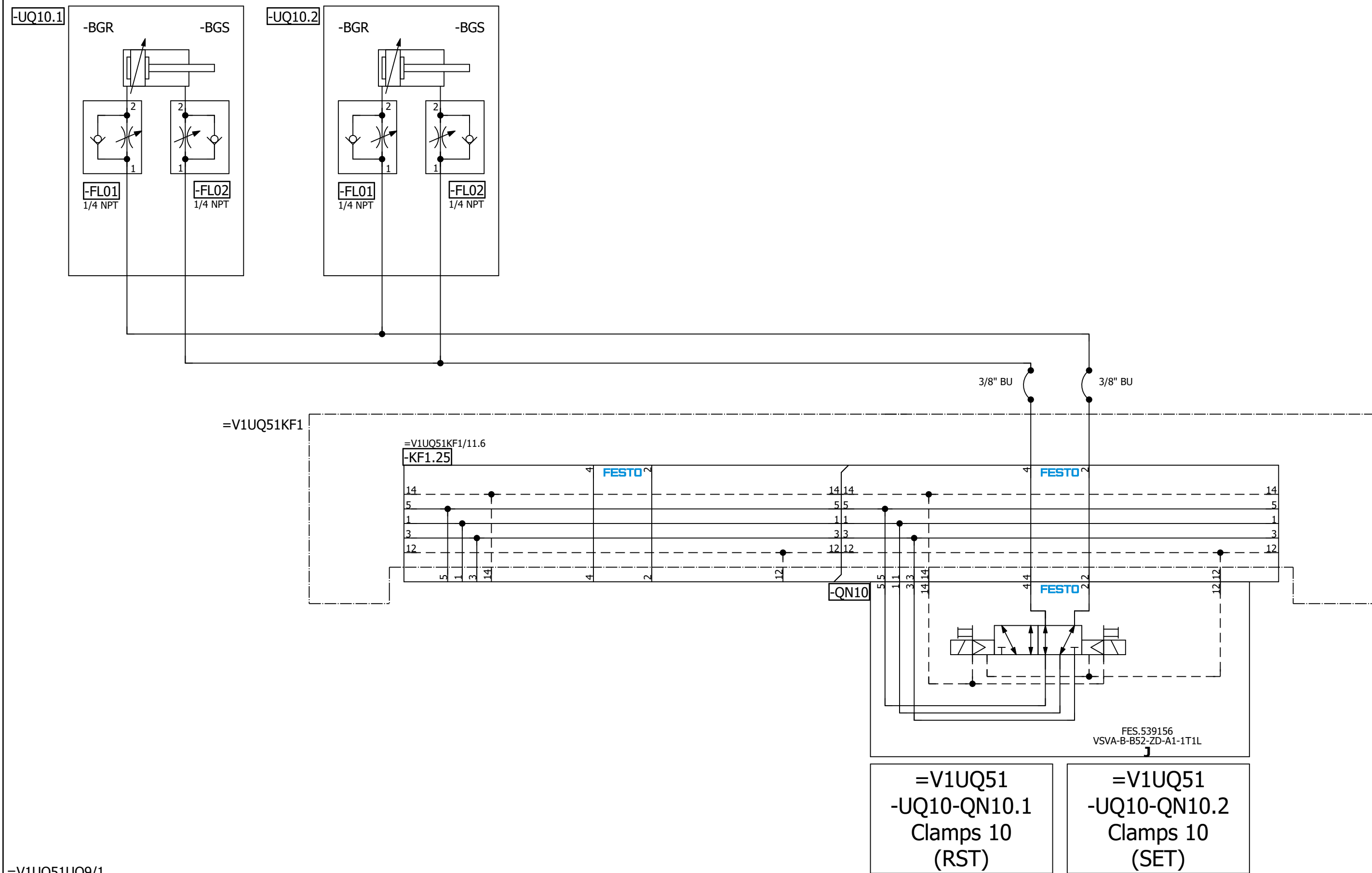

A2

=KH0+KH0/1.7 / +V1UQ52KH1-P1

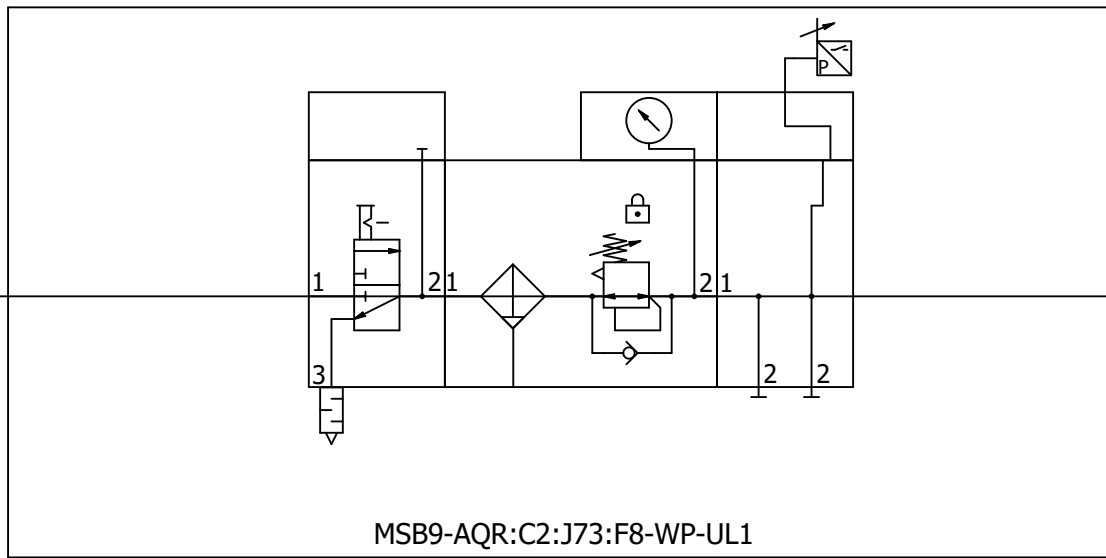

1/2"

+V1UQ52-P1 / =V1UQ52KF1+V1UQ52/11.0

=V1UQ51UQ10+V1UQ51/1

=V1UQ52KF1+V1UQ52/5

			Date	1/9/2023	Volvo Trucks North America			Valiant TMS	Incoming air supply (Fixture)	Drawing name:		= V1UQ52			
			Ed.	MKLEPADLO	P6700 Bodyside LH - Robot Cell 2V09						=2V09&MFS-PNEU		+ KH1		
			Appr		Replacement of		Replaced by	Scale 1:1	Document type:		MFS	Project nr:	22-16150	Page	1
Modification	Date	Name	Original												404

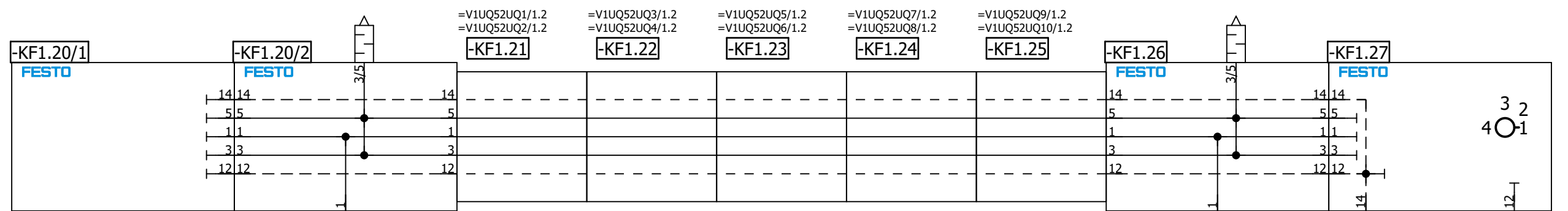
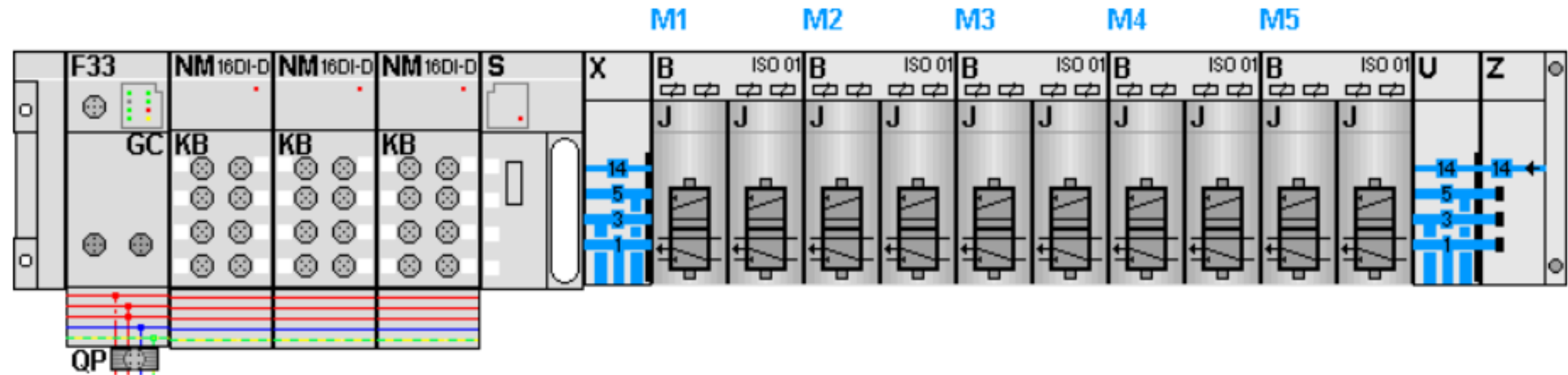

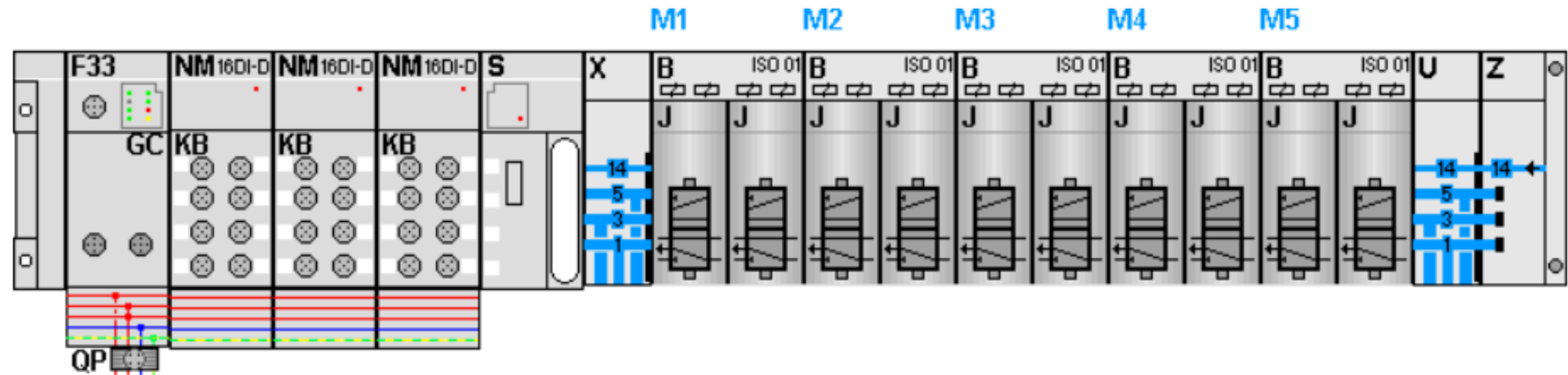

KF2.0

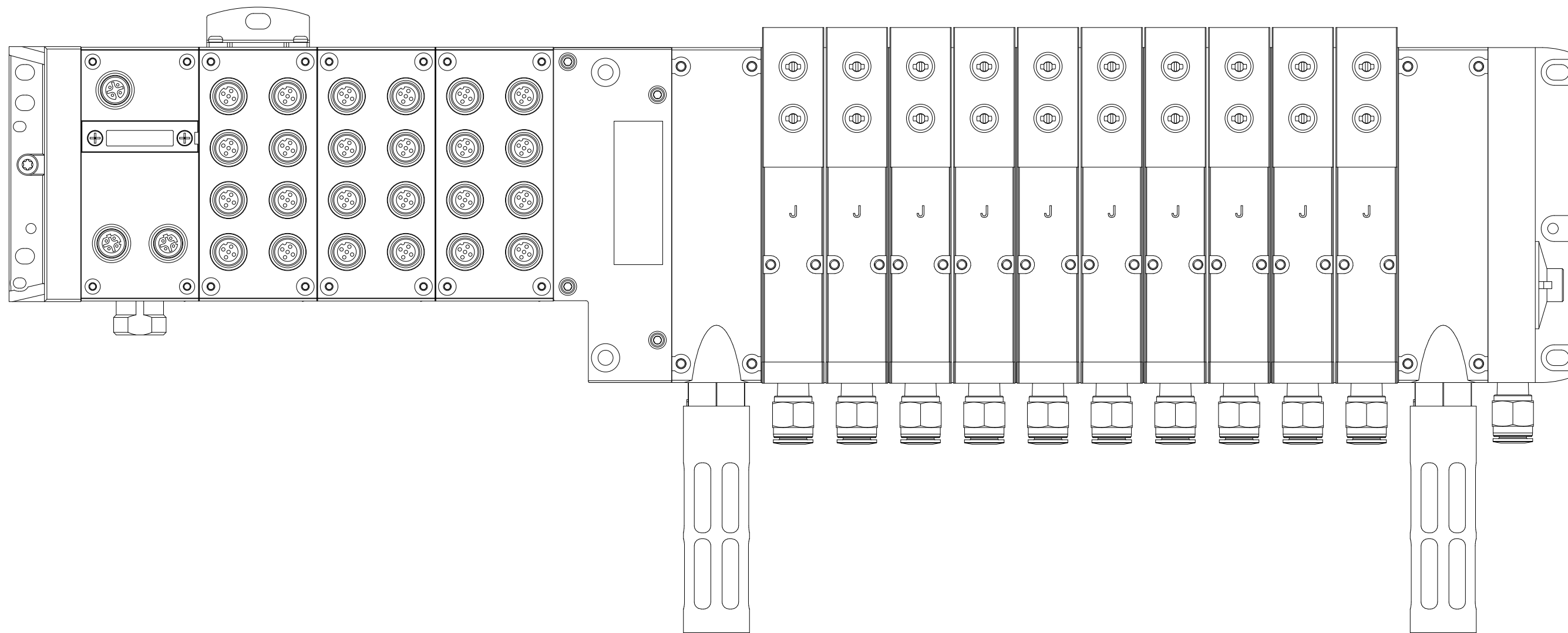

=V1UQ52KF1/11

11

		Date	1/9/2023	Volvo Trucks North America	Valiant TMS	AIR SUPPLY CONFIGURATION	Drawing name:		= V1UQ52KF2
		Ed.	MKLEPADLO				=2V09&MFS-PNEU		+ V1UQ52
		Appr		P6700 Bodyside LH - Robot Cell 2V09	Scale 1:1		Document type:	Project nr:	Page
Modification	Date	Name	Original	Replacement of			Replaced by	MFS	22-16150
									404

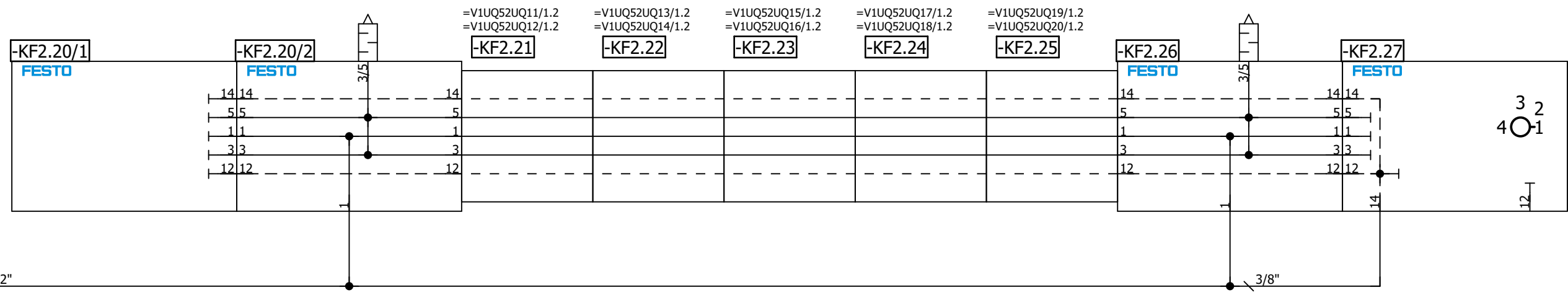
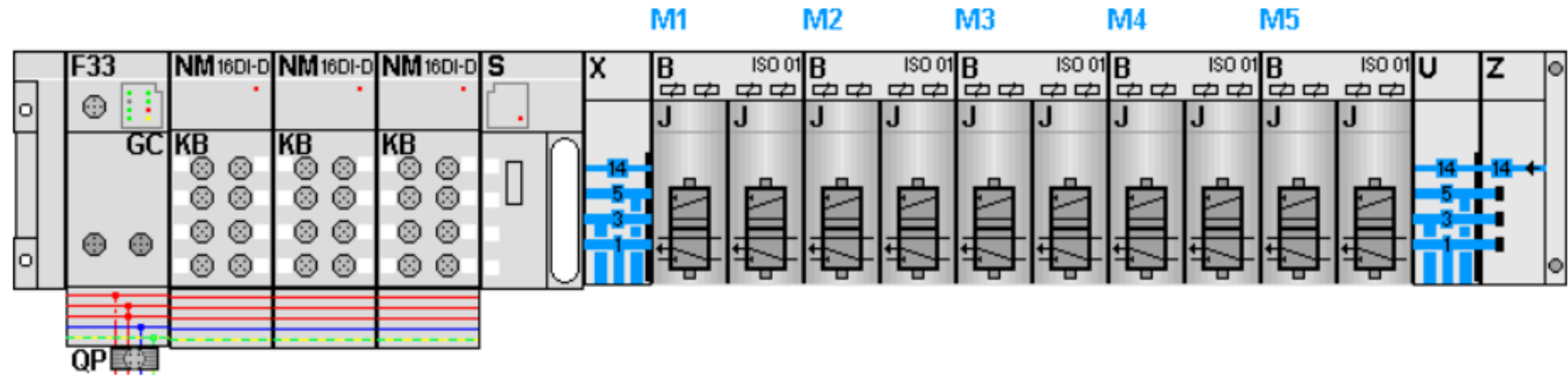

=V1UQ52KF1/11.1 / P2 → 1/2"

3/8"

Date		1/9/2023	Volvo Trucks North America		Valiant TMS	AIR SUPPLY	Drawing name:		= V1UQ52KF2			
Ed.		MKLEPADLO	P6700 Bodyside LH - Robot Cell 2V09				=2V09&MFS-PNEU		+ V1UQ52			
Appr.			Replacement of		Scale 1:1	Document type:		MFS	Project nr:	22-16150	Page	11
Original			Replaced by			Project nr:		22-16150		Page		404

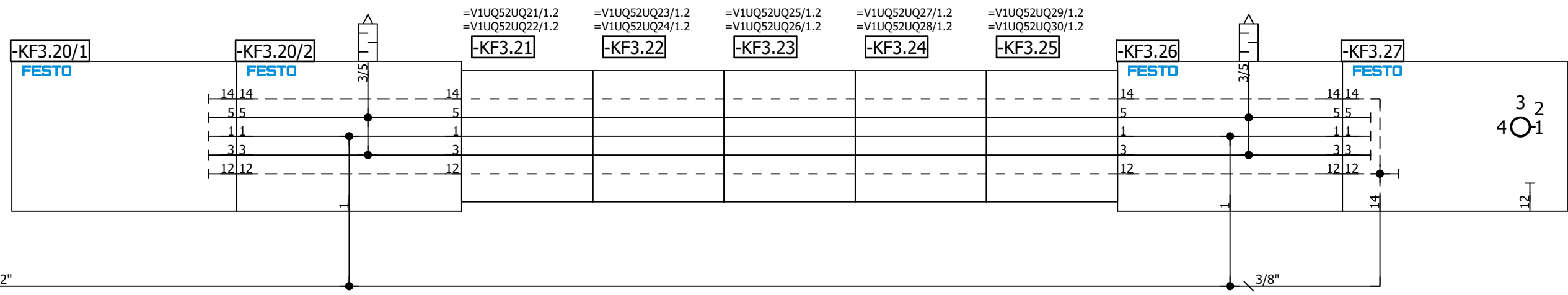
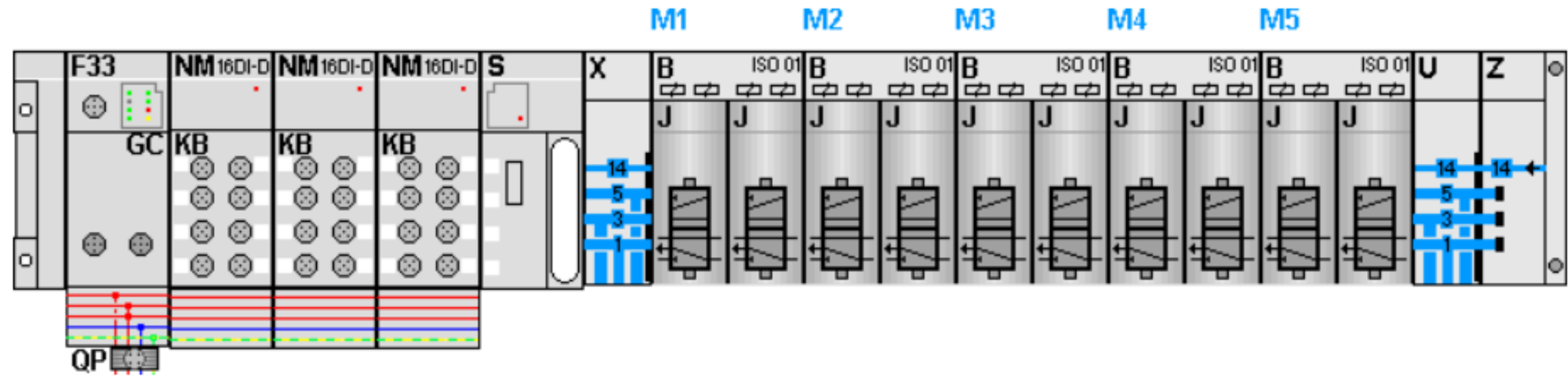

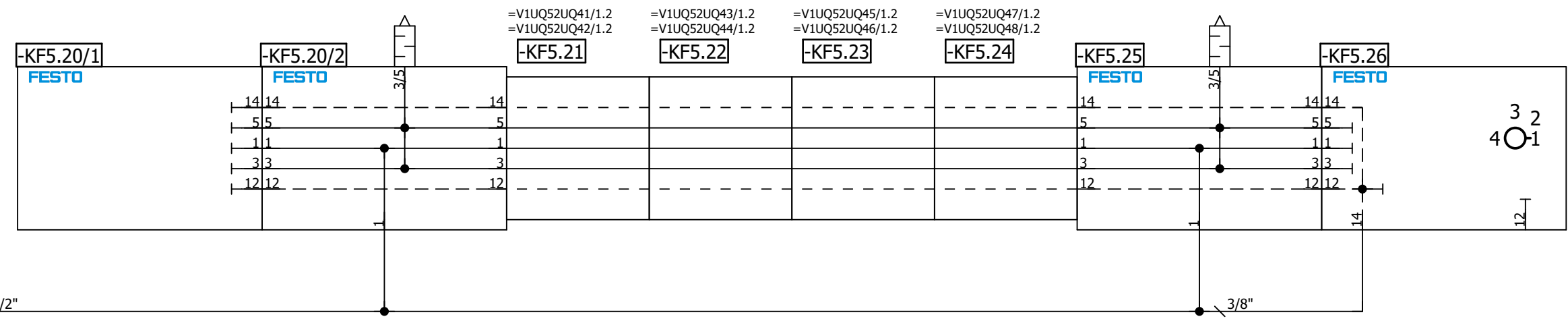
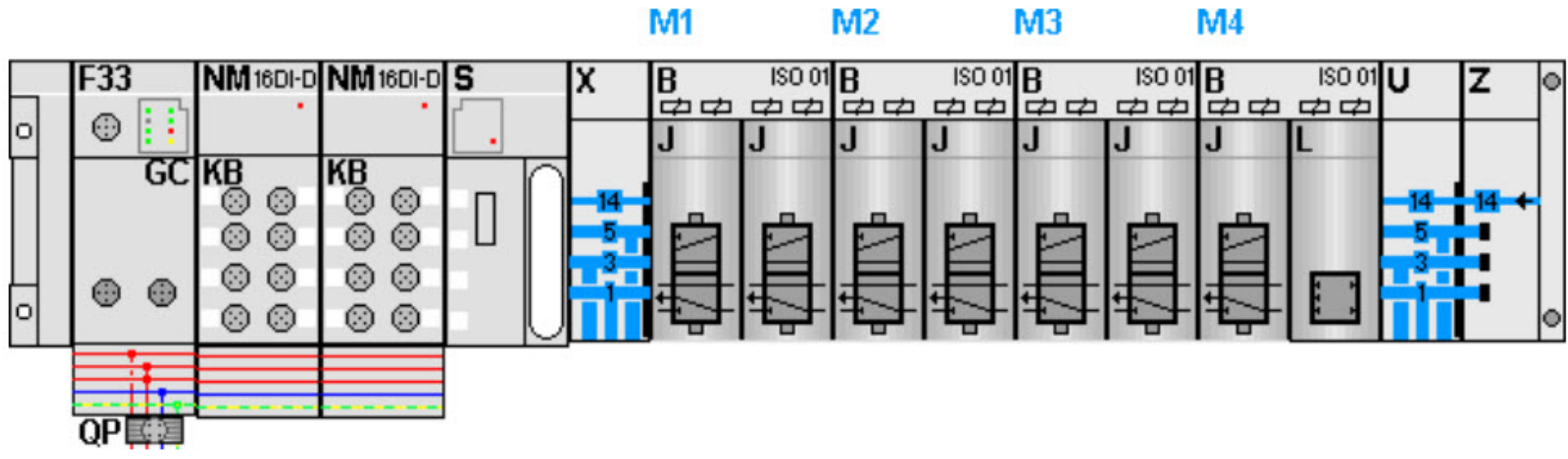

Date		1/9/2023	Volvo Trucks North America		Valiant TMS	AIR SUPPLY	Drawing name:		= V1UQ52KF5			
Ed.		MKLEPADLO	P6700 Bodyside LH - Robot Cell 2V09				=2V09&MFS-PNEU		+ V1UQ52			
Appr.			Replacement of		Scale 1:1	Document type:		MFS	Project nr:	22-16150	Page	11
Original			Replaced by			Project nr:		22-16150		Page		404

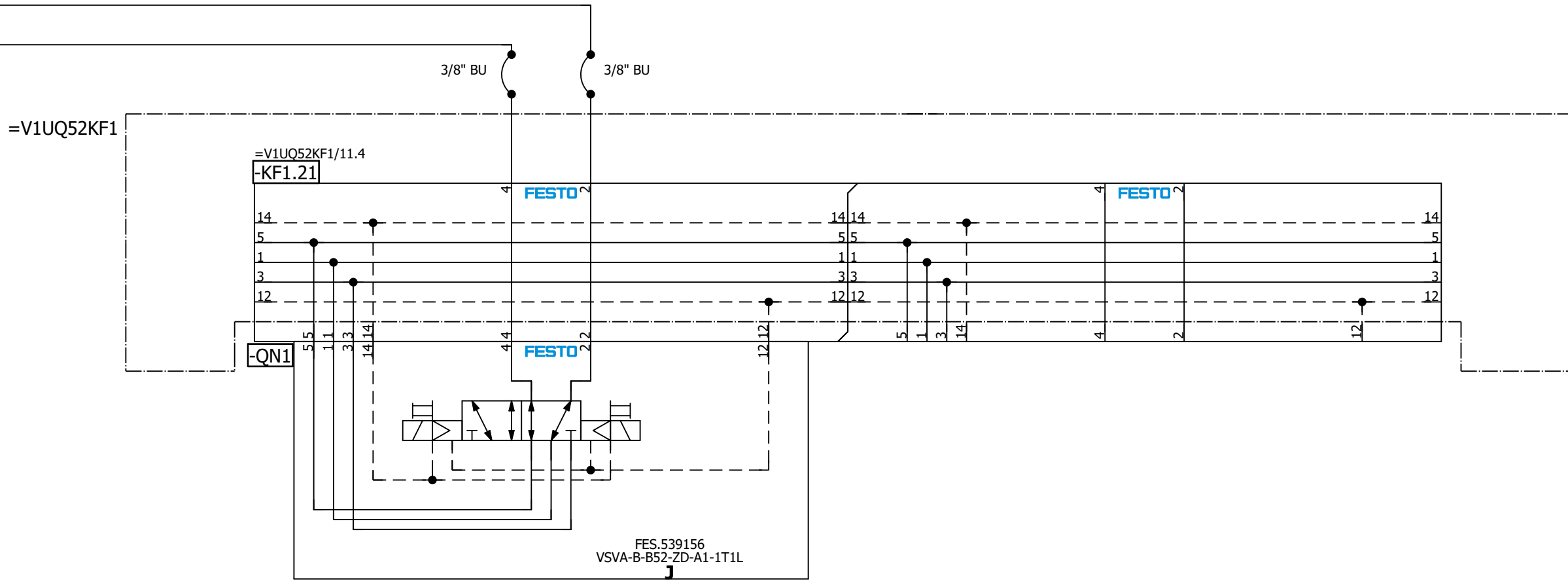
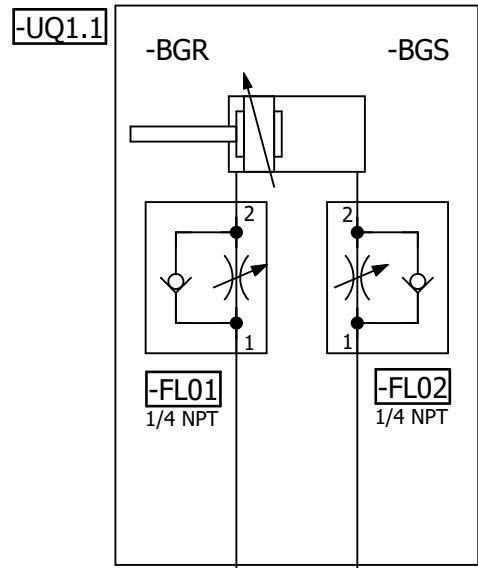

=V1UQ52
-UQ1-QN1.1
Shot Pin 1
(RST)

=V1UQ52
-UQ1-QN1.2
Shot Pin 1
(SET)

=V1UQ52KF5/11

=V1UQ52UQ2/1

Date		1/9/2023	Volvo Trucks North America		Valiant TMS	Shot Pin 1	Drawing name:		= V1UQ52UQ1
Ed.		MKLEPADLO	P6700 Bodyside LH - Robot Cell 2V09				=2V09&MFS-PNEU		+ V1UQ52
Appr			Replacement of		Scale 1:1		Document type:	Project nr:	Page
Modification	Date	Name	Original	Replaced by			MFS	22-16150	1

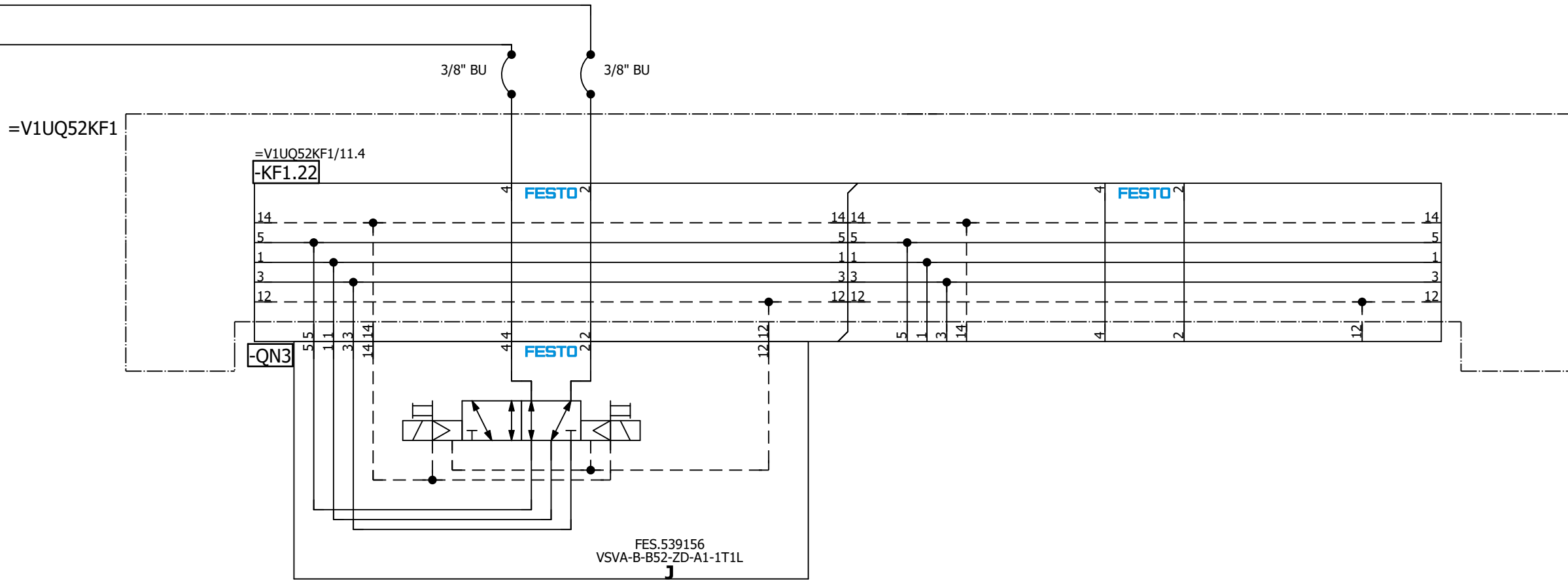
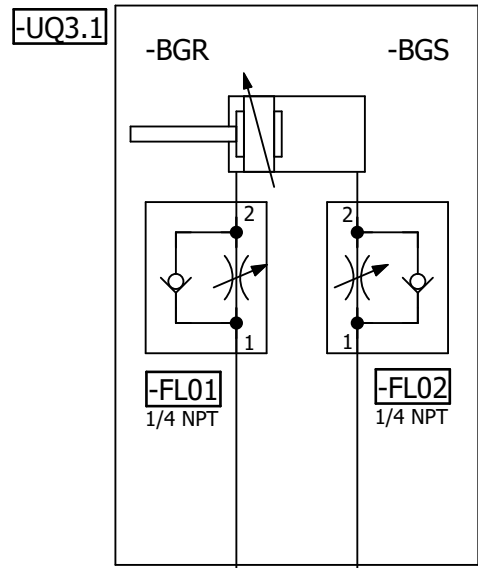

=V1UQ52
-UQ3-QN3.1
Shot Pin 3
(RST)

=V1UQ52
-UQ3-QN3.2
Shot Pin 3
(SET)

=V1UQ52UQ2/1

=V1UQ52UQ4/1

Date		1/9/2023	Volvo Trucks North America		Valiant TMS	Shot Pin 3	Drawing name:		= V1UQ52UQ3
Ed.		MKLEPADLO	P6700 Bodyside LH - Robot Cell 2V09				=2V09&MFS-PNEU		+ V1UQ52
Appr			Replacement of		Scale 1:1		Document type:		MFS
Original			Replaced by				Project nr:		22-16150
Modification	Date	Name	Original				Page		1
									404



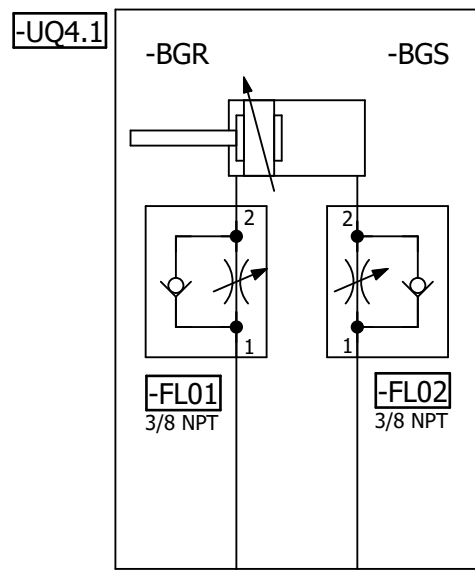

=V1UQ52KF1

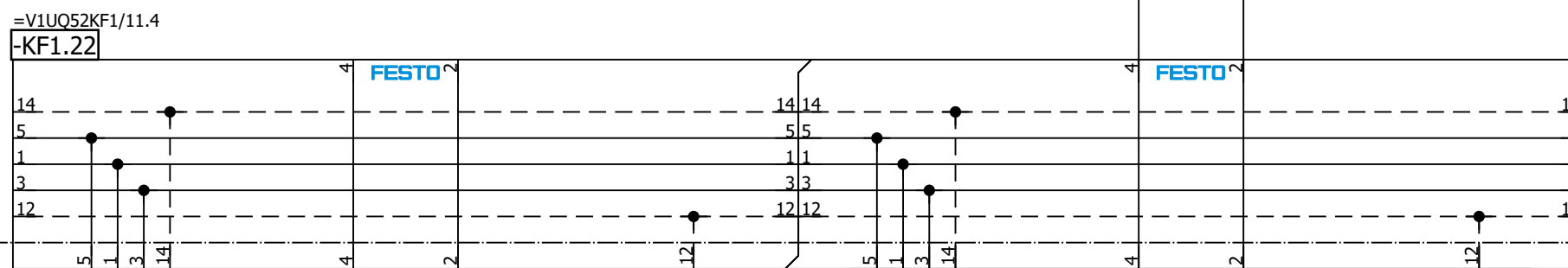

-QN4

FESTO

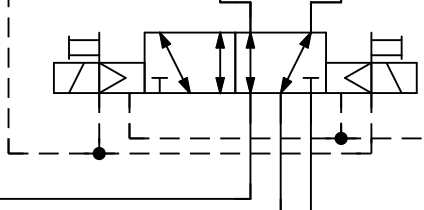

FES.539156
VSVA-B-B52-ZD-A1-1T1L

=V1UQ52
-UQ4-QN4.1
Shot Pin 4
(RST)

=V1UQ52
-UQ4-QN4.2
Shot Pin 4
(SET)

=V1UQ52UQ3/1

=V1UQ52UQ5/1

			Date	1/9/2023	Volvo Trucks North America	Valiant TMS	Shot Pin 4	Drawing name:	= V1UQ52UQ4	Page 1
			Ed.	MKLEPADLO	P6700 Bodyside LH - Robot Cell 2V09	Scale 1:1		=2V09&MFS-PNEU	+ V1UQ52	
Modification	Date	Name	Appr	Original	Replacement of	Replaced by		Document type:	Project nr:	404
								MFS	22-16150	

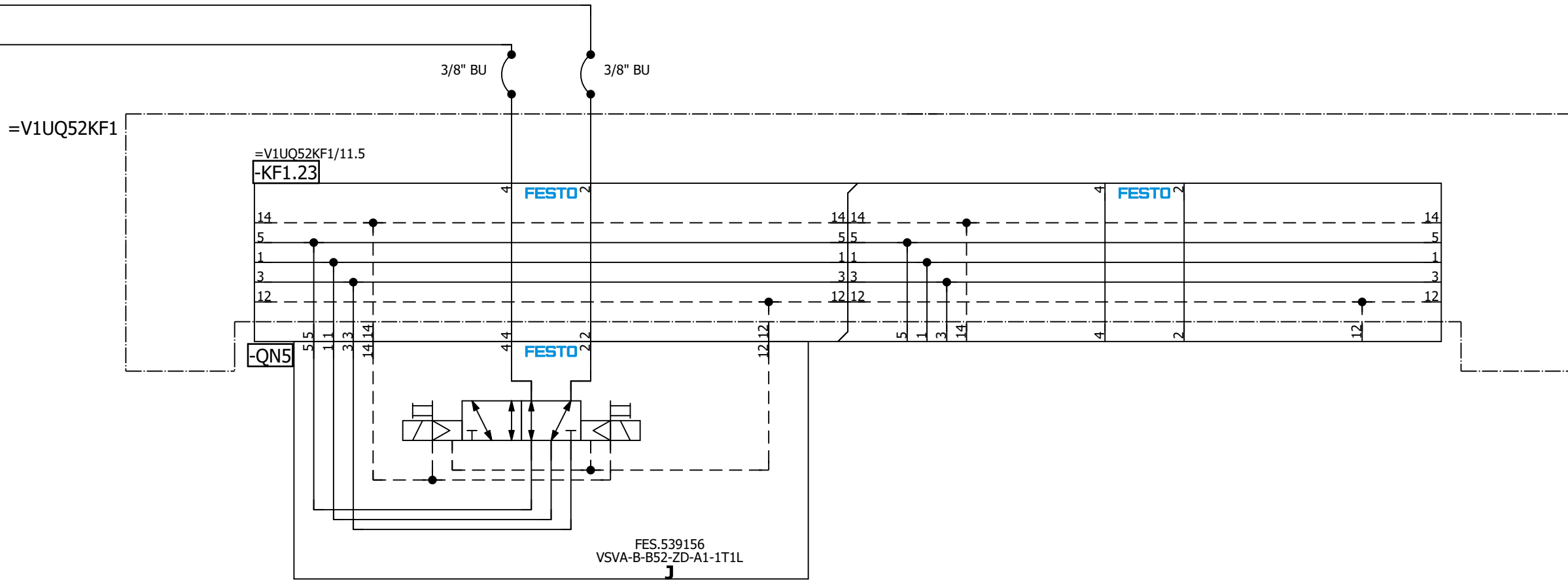
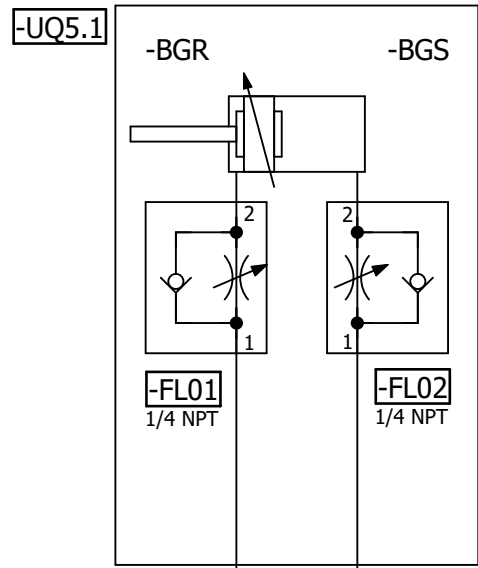

=V1UQ52
-UQ5-QN5.1
Shot Pin 5
(RST)

=V1UQ52
-UQ5-QN5.2
Shot Pin 5
(SET)

=V1UQ52UQ4/1

=V1UQ52UQ6/1

Date		1/9/2023	Volvo Trucks North America		Valiant TMS	Shot Pin 5	Drawing name:		= V1UQ52UQ5
Ed.		MKLEPADLO	P6700 Bodyside LH - Robot Cell 2V09				=2V09&MFS-PNEU		+ V1UQ52
Appr			Replacement of		Scale 1:1		Document type:		MFS
Original			Replaced by				Project nr:		22-16150
Modification	Date	Name	Original				Page		1
									404

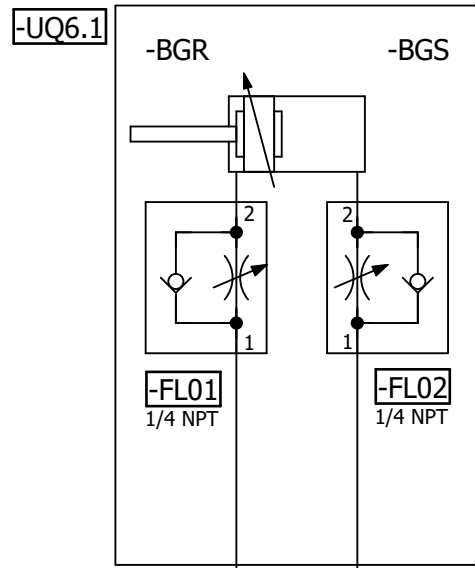

=V1UQ52KF1

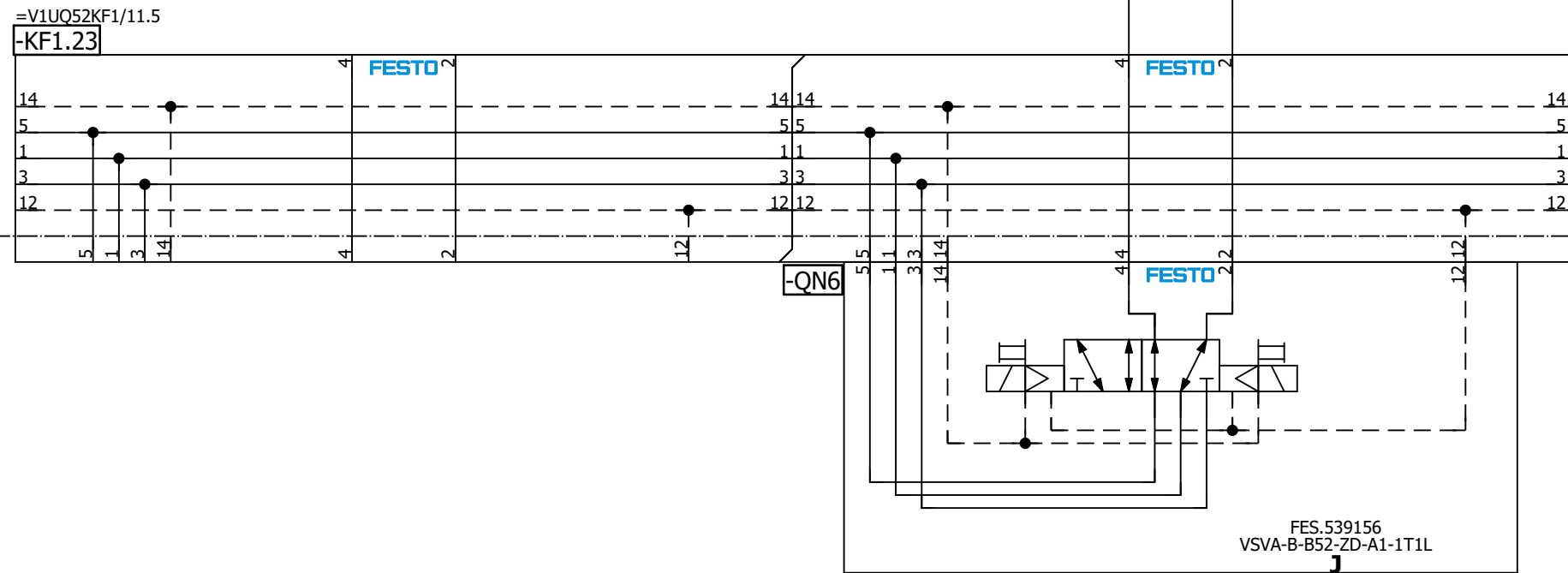

=V1UQ52
-UQ6-QN6.1
Shot Pin 6
(RST)

=V1UQ52
-UQ6-QN6.2
Shot Pin 6
(SET)

=V1UQ52UQ7/1

=V1UQ52UQ5/1

			Date	1/9/2023	Volvo Trucks North America		Valiant TMS	Shot Pin 6	Drawing name: =2V09&MFS-PNEU	= V1UQ52UQ6 + V1UQ52
			Ed.	MKLEPADLO	P6700 Bodyside LH - Robot Cell 2V09				Document type: MFS	Project nr: 22-16150
Modification	Date	Name	Original		Replacement of	Replaced by	Scale 1:1			Page 1 404

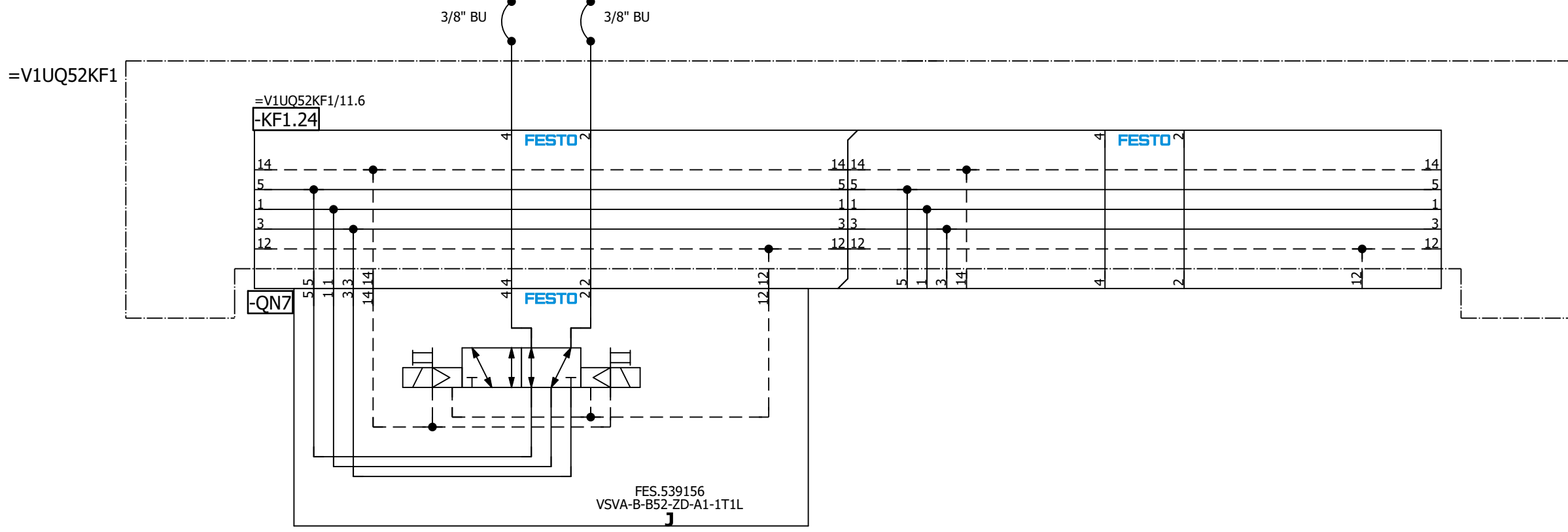
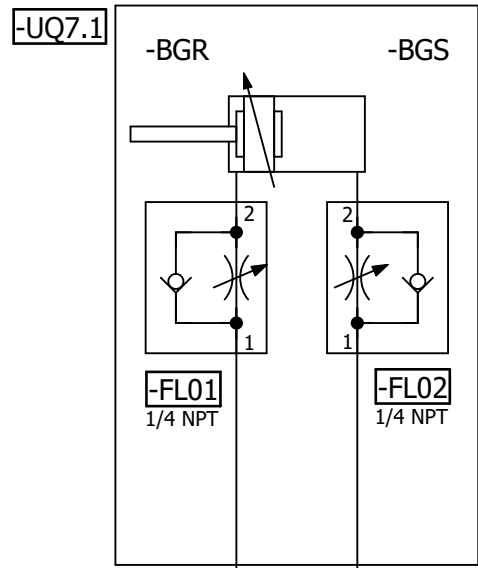

=V1UQ52
-UQ7-QN7.1
Shot Pin 7
(RST)

=V1UQ52
-UQ7-QN7.2
Shot Pin 7
(SET)

=V1UQ52UQ6/1

=V1UQ52UQ8/1

Date		1/9/2023		Volvo Trucks North America		Valiant TMS		Shot Pin 7		Drawing name:		= V1UQ52UQ7		= V1UQ52UQ8/1	
Ed.		MKLEPADLO		P6700 Bodyside LH - Robot Cell 2V09		Scale 1:1				Document type:		= 2V09&MFS-PNEU		+ V1UQ52	
Appr				Replacement of		Replaced by				Project nr:		22-16150		Page 1	
Modification		Date		Name		Original				MFS				404	

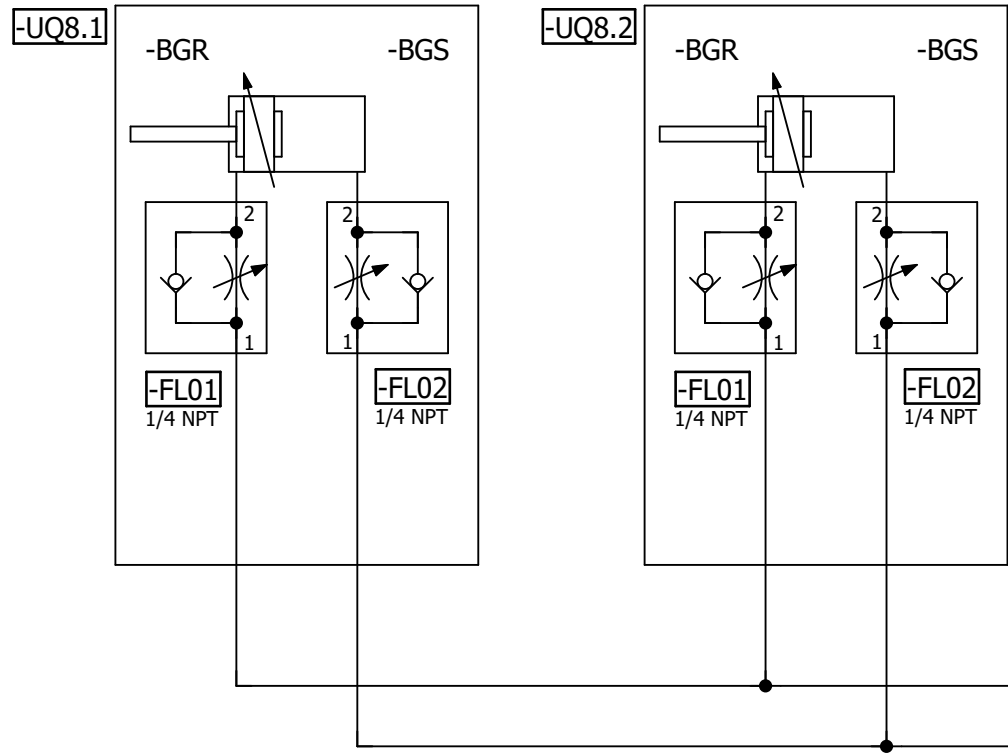

=V1UQ52KF1

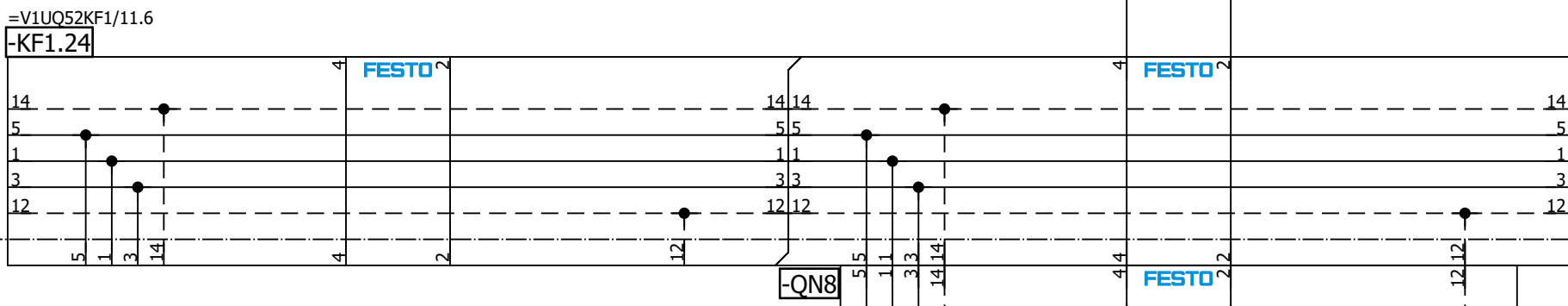

-QN8

FESTO

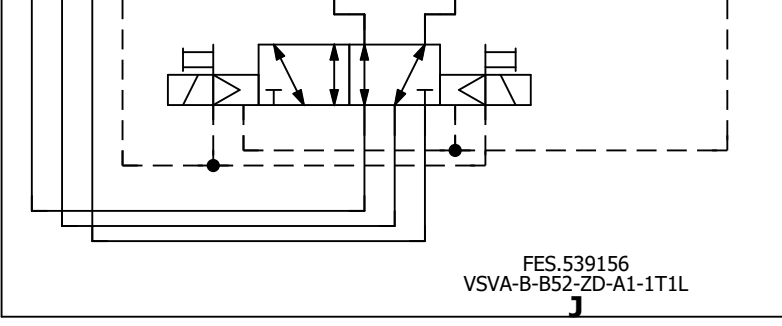

=V1UQ52
-UQ8-QN8.1
Shot Pins 8
(RST)

=V1UQ52
-UQ8-QN8.2
Shot Pins 8
(SET)

=V1UQ52UQ7/1

=V1UQ52UQ9/1

Date		1/9/2023	Volvo Trucks North America		Valiant TMS	Shot Pins 8	Drawing name:		= V1UQ52UQ8
Ed.		MKLEPADLO	P6700 Bodyside LH - Robot Cell 2V09				=2V09&MFS-PNEU		+ V1UQ52
Appr			Replacement of		Scale 1:1		Document type:		Project nr:
Original			Replaced by				MFS		22-16150
									404



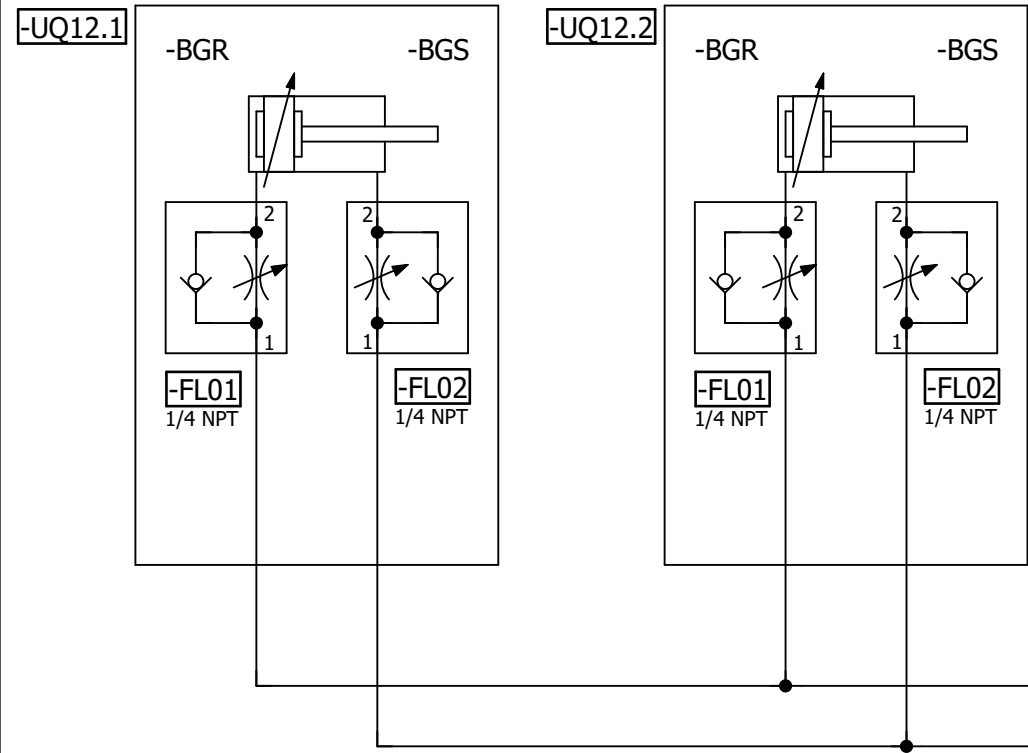

=V1UQ52KF2

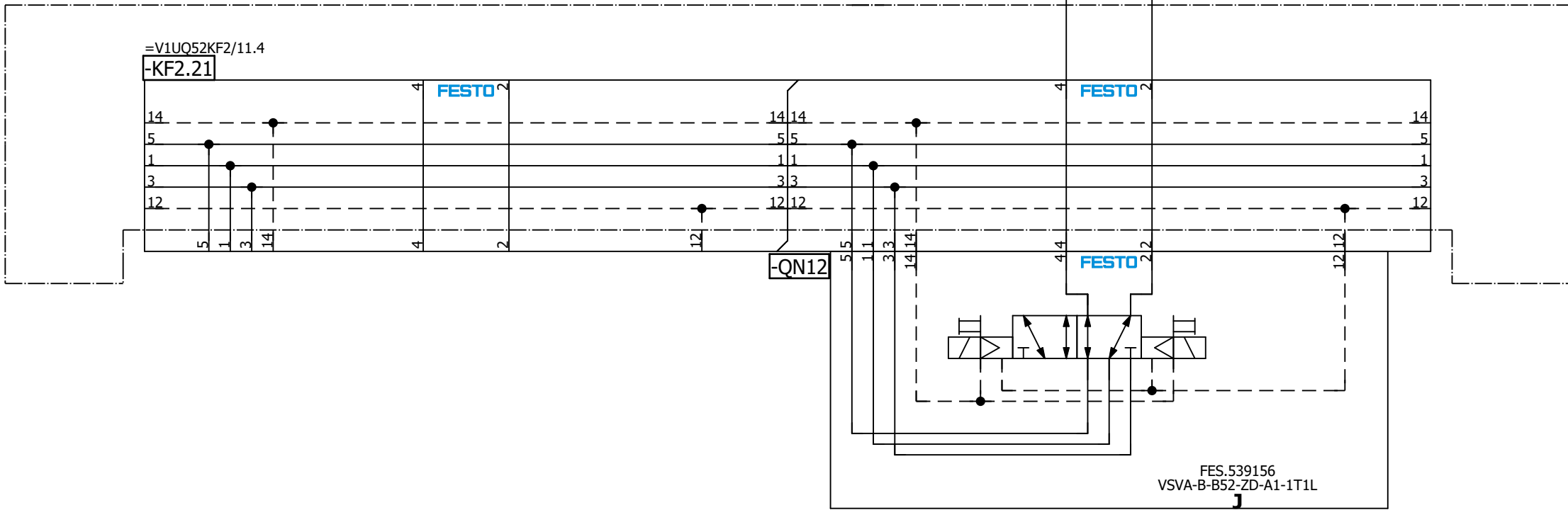

=V1UQ52
-UQ12-QN12.1
Clamps 12
(RST)

=V1UQ52
-UQ12-QN12.2
Clamps 12
(SET)

=V1UQ52UQ13/1

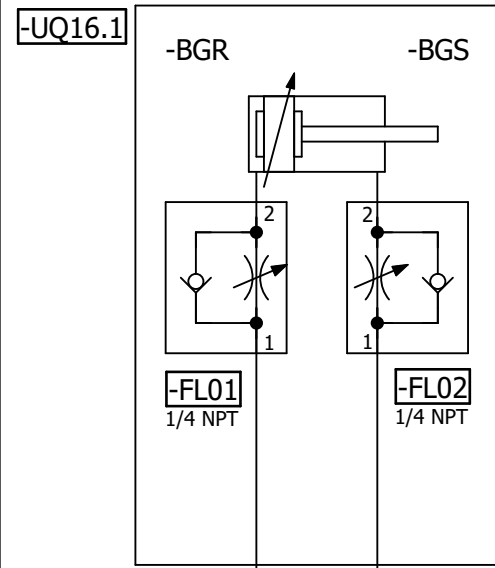

=V1UQ52KF2

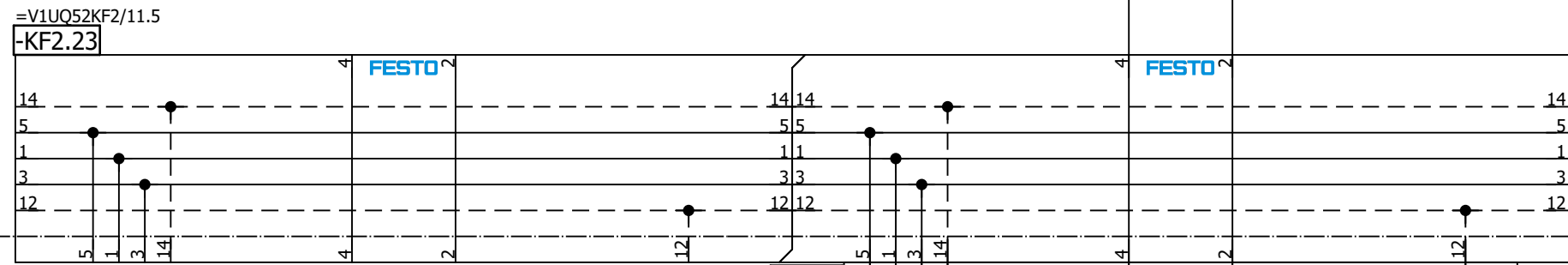

3/8" BU

3/8" BU

=V1UQ52
-UQ16-QN16.1
Clamp 16
(RST)

=V1UQ52
-UQ16-QN16.2
Clamp 16
(SET)

FES.539156
VSVA-B-B52-ZD-A1-1T1L

=V1UQ52UQ15/1

=V1UQ52UQ17/1

			Date	1/9/2023	Volvo Trucks North America		Valiant TMS	Clamp 16	Drawing name: =2V09&MFS-PNEU	= V1UQ52UQ16 + V1UQ52
			Ed.	MKLEPADLO	P6700 Bodyside LH - Robot Cell 2V09				Document type: MFS	Project nr: 22-16150
Modification	Date	Name	Original		Replacement of	Replaced by	Scale 1:1			Page 1 404

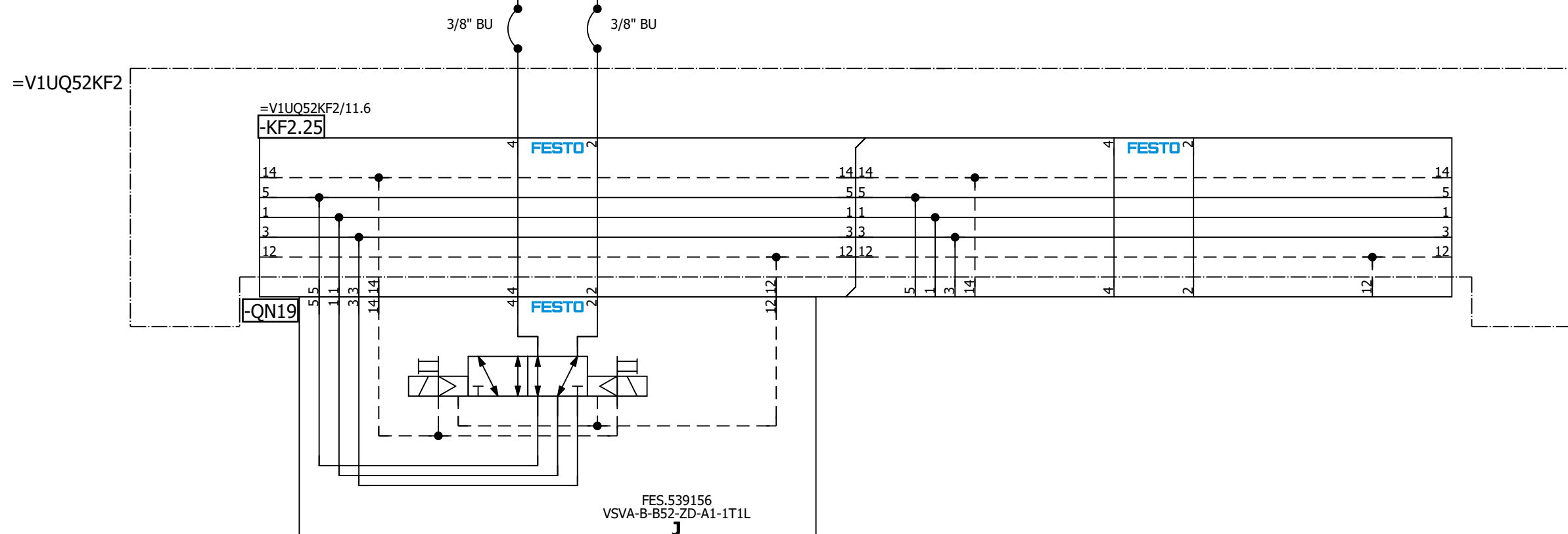
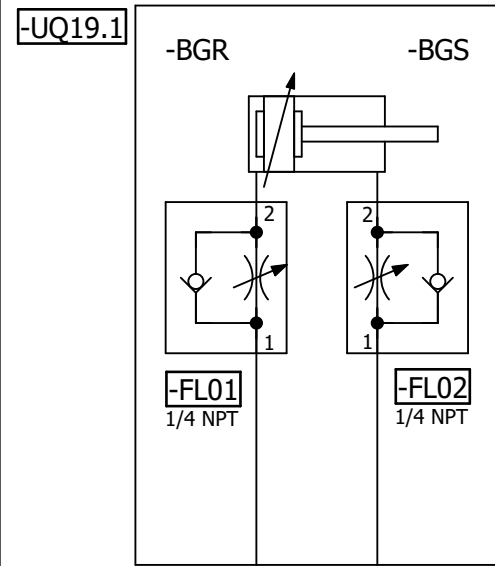

=V1UQ52
-UQ19-QN19.1
Clamp 19
(RST)

=V1UQ52
-UQ19-QN19.2
Clamp 19
(SET)

=V1UQ52UQ18/1

=V1UQ52UQ20/1

Date		1/9/2023	Volvo Trucks North America		Valiant TMS	Clamp 19	Drawing name:		= V1UQ52UQ19
Ed.		MKLEPADLO	P6700 Bodyside LH - Robot Cell 2V09				=2V09&MFS-PNEU		+ V1UQ52
Appr			Replacement of		Scale 1:1		Document type:		MFS
Original			Replaced by				Project nr:		22-16150
Modification	Date	Name	Original				Page		1
									404

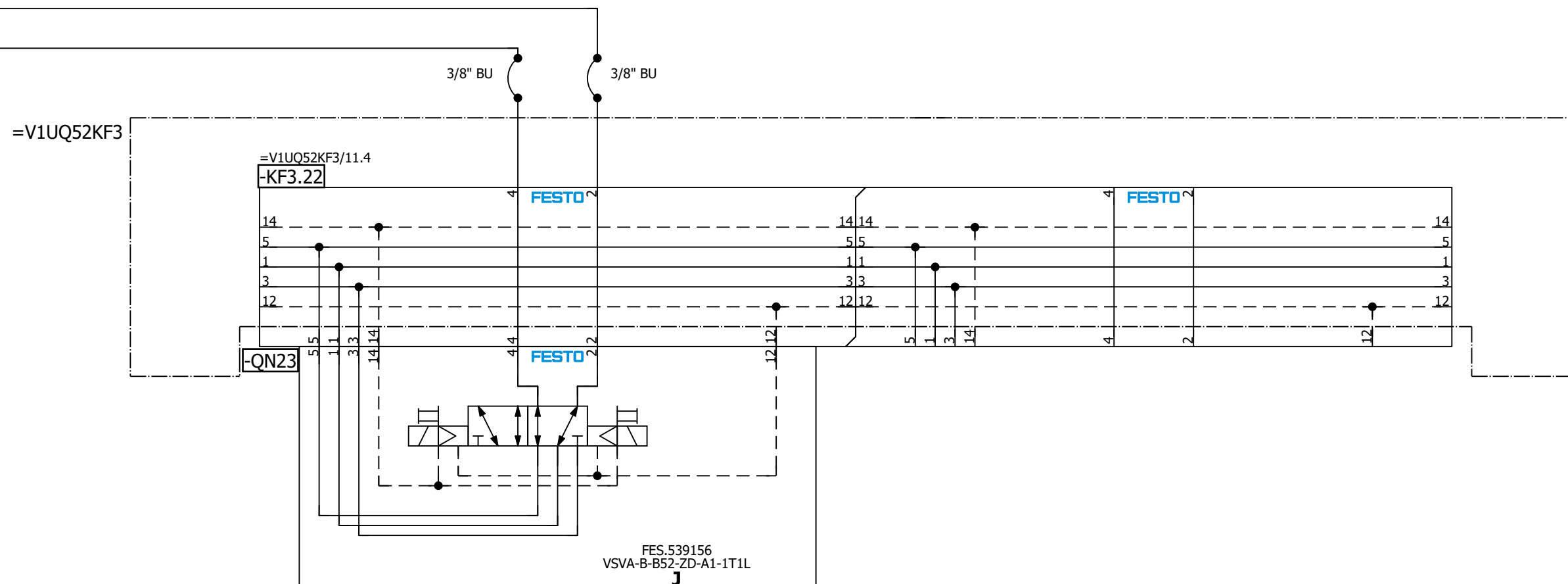
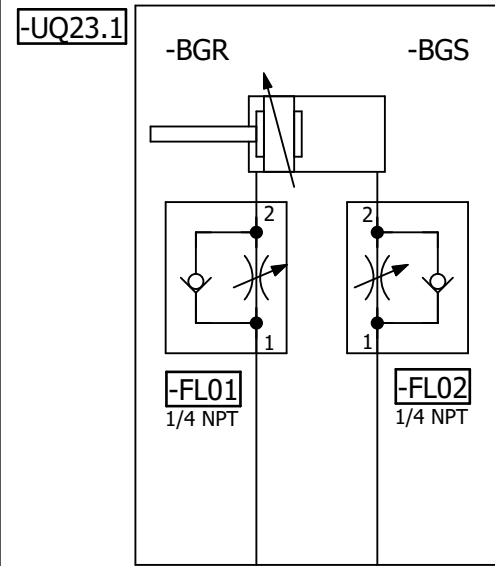

=V1UQ52
-UQ23-QN23.1
Shot Pin 23
(RST)

=V1UQ52
-UQ23-QN23.2
Shot Pin 23
(SET)

=V1UQ52UQ22/1

=V1UQ52UQ24/1

			Date	1/9/2023	Volvo Trucks North America	Valiant TMS	Shot Pin 23	Drawing name: =2V09&MFS-PNEU		= V1UQ52UQ23 + V1UQ52	
			Ed.	MKLEPADLO	P6700 Bodyside LH - Robot Cell 2V09	Scale 1:1		Document type:	MFS	Project nr:	22-16150
Modification	Date	Name	Original	Replacement of				Replaced by	Page	1	

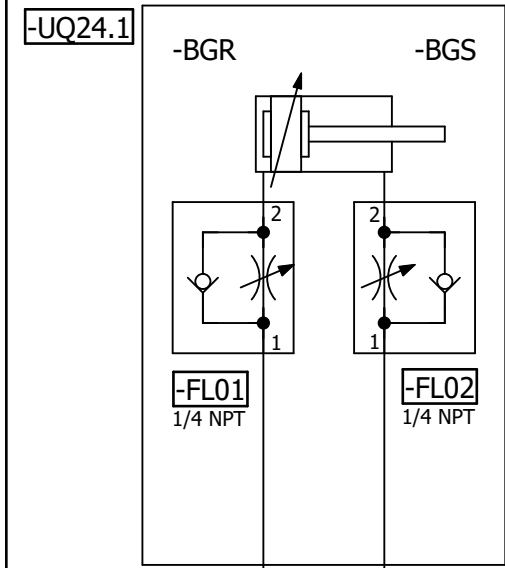

=V1UQ52KF3

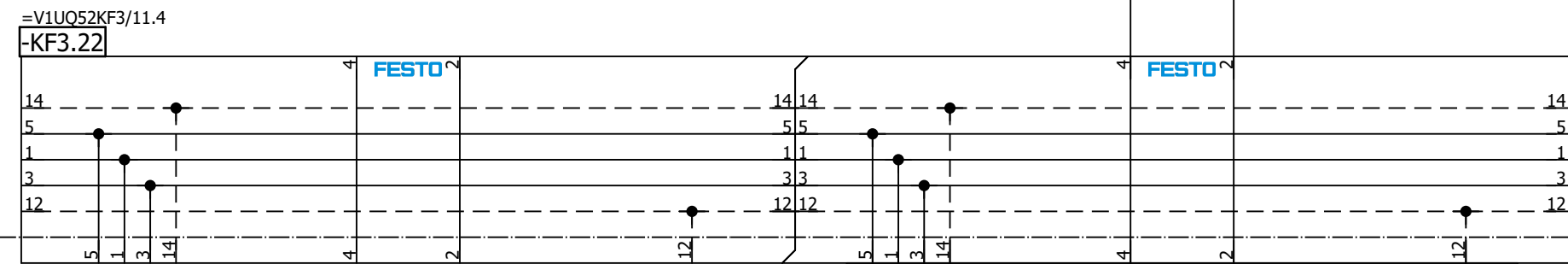

3/8" BU 3/8" BU

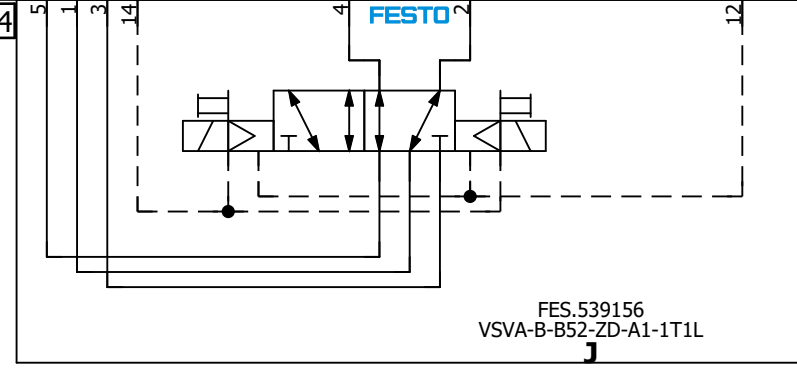

=V1UQ52
-UQ24-QN24.1
Clamp 24
(RST)

=V1UQ52
-UQ24-QN24.2
Clamp 24
(SET)

=V1UQ52UQ25/1

=V1UQ52UQ23/1

			Date	1/9/2023	Volvo Trucks North America		Valiant TMS	Clamp 24	Drawing name: =2V09&MFS-PNEU	= V1UQ52UQ24 + V1UQ52
			Ed.	MKLEPADLO	P6700 Bodyside LH - Robot Cell 2V09				Document type: MFS	Project nr: 22-16150
Modification	Date	Name	Original		Replacement of	Replaced by	Scale 1:1			Page 1 404

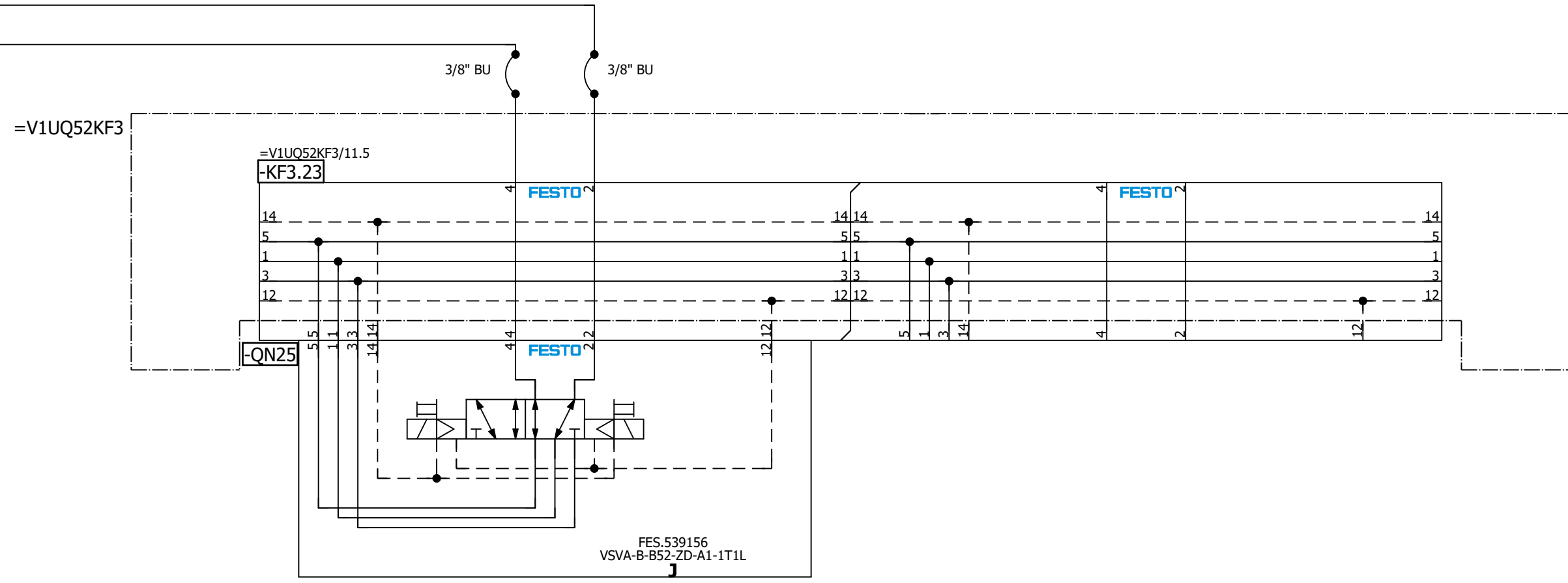
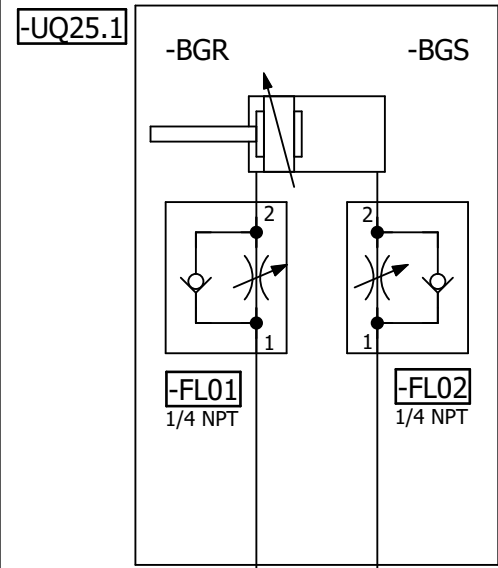

=V1UQ52
-UQ25-QN25.1
Slide 25
(RST)

=V1UQ52
-UQ25-QN25.2
Slide 25
(SET)

=V1UQ52UQ24/1

=V1UQ52UQ26/1

Date		1/9/2023		Volvo Trucks North America		Valiant TMS		Slide 25		Drawing name:		= V1UQ52UQ25	
Ed.		MKLEPADLO		P6700 Bodyside LH - Robot Cell 2V09		Scale 1:1				Document type:		= 2V09&MFS-PNEU	
Appr				Replacement of		Replaced by				Project nr:		22-16150	
Modification		Date		Name		Original				Page		1	
										Page		404	

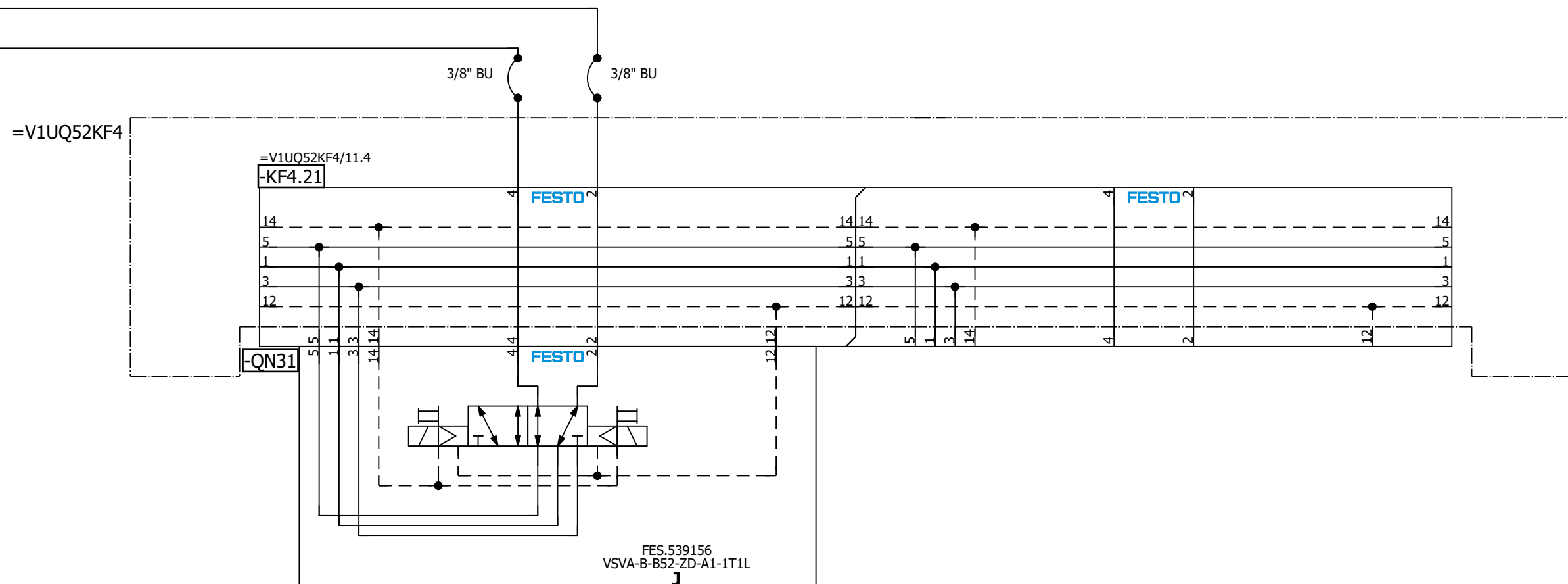
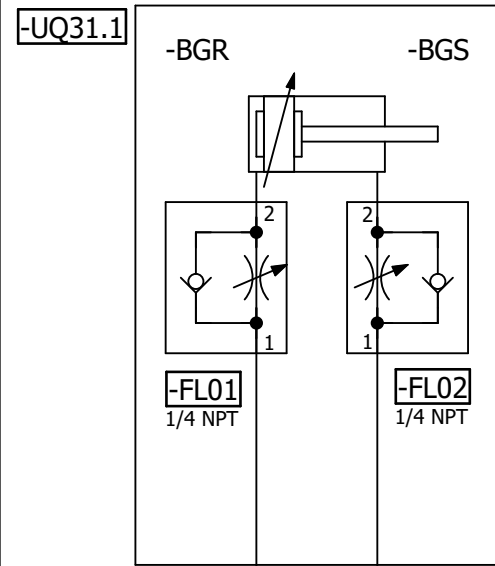

=V1UQ52
-UQ31-QN31.1
Clamp 31
(RST)

=V1UQ52
-UQ31-QN31.2
Clamp 31
(SET)

=V1UQ52UQ30/1

=V1UQ52UQ32/1

Date		1/9/2023	Volvo Trucks North America		Valiant TMS	Clamp 31	Drawing name:		= V1UQ52UQ31
Ed.		MKLEPADLO	P6700 Bodyside LH - Robot Cell 2V09				=2V09&MFS-PNEU		+ V1UQ52
Appr			Replacement of		Scale 1:1		Document type:		MFS
Original			Replaced by				Project nr:		22-16150
Modification	Date	Name	Original				Page		1
									404

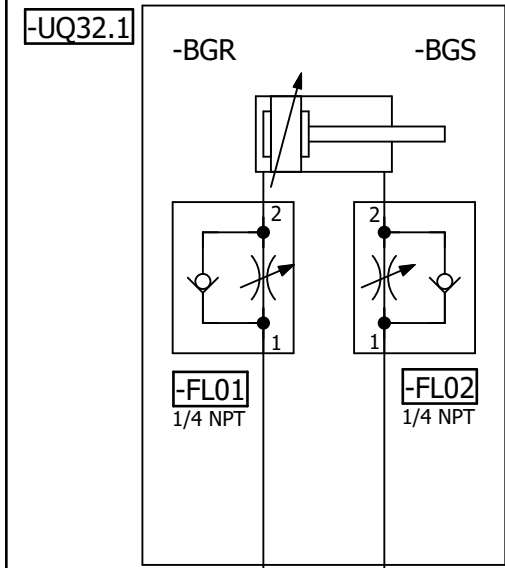

=V1UQ52KF4

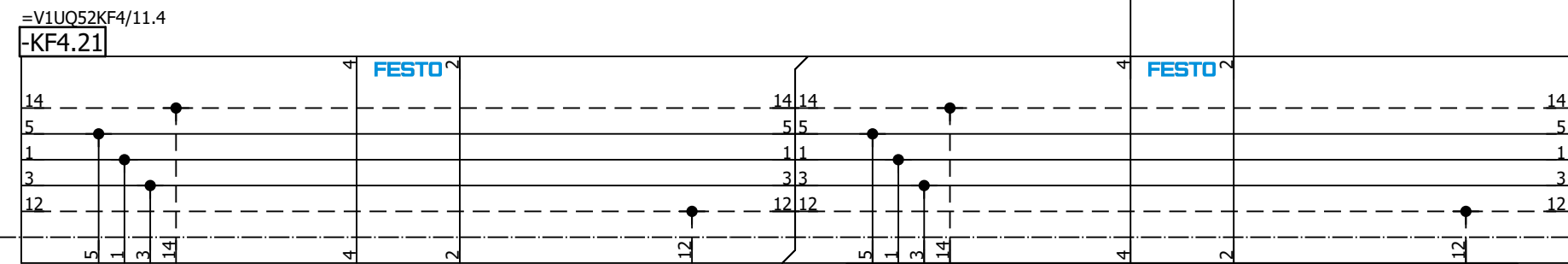

3/8" BU 3/8" BU

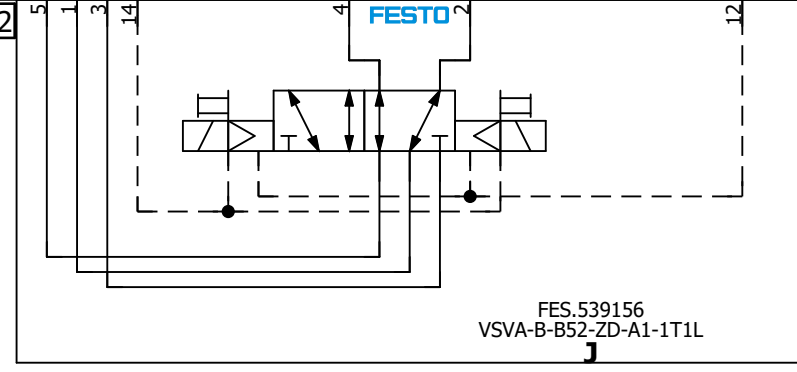

FES.539156
VSVA-B-B52-ZD-A1-1T1L

=V1UQ52
-UQ32-QN32.1
Clamp 32
(RST)

=V1UQ52
-UQ32-QN32.2
Clamp 32
(SET)

=V1UQ52UQ31/1

=V1UQ52UQ33/1

			Date	1/9/2023	Volvo Trucks North America		Valiant TMS	Clamp 32	Drawing name: =2V09&MFS-PNEU	= V1UQ52UQ32 + V1UQ52
			Ed.	MKLEPADLO	P6700 Bodyside LH - Robot Cell 2V09				Document type: MFS	Project nr: 22-16150
Modification	Date	Name	Original		Replacement of	Replaced by	Scale 1:1			Page 1
										404

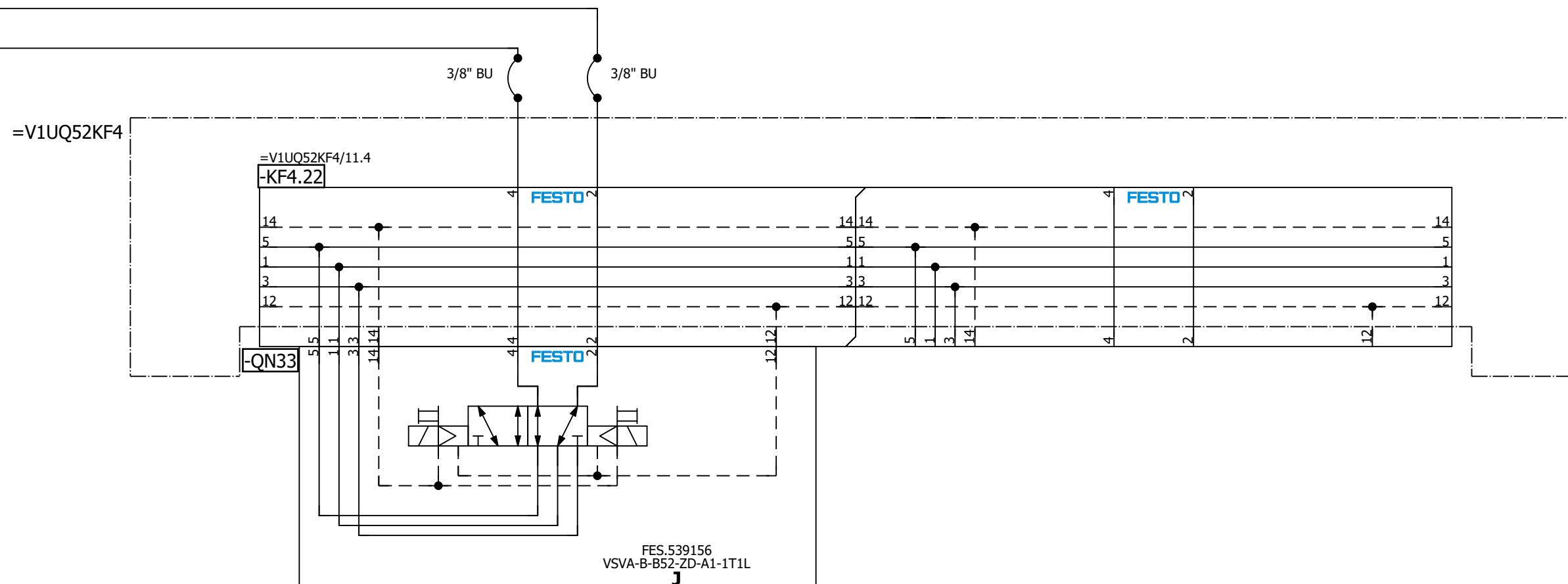
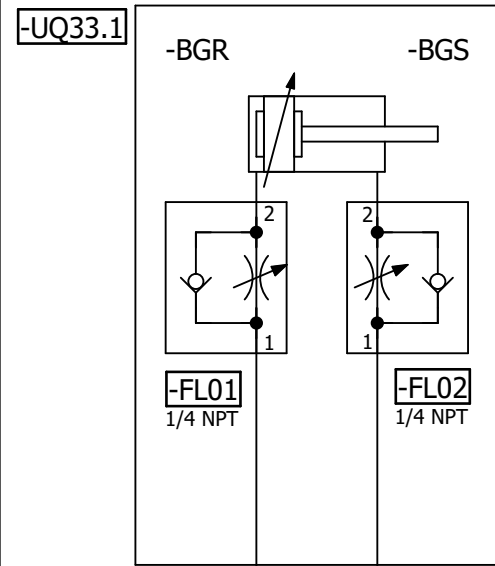

=V1UQ52
-UQ33-QN33.1
Clamp 33
(RST)

=V1UQ52
-UQ33-QN33.2
Clamp 33
(SET)

=V1UQ52UQ32/1

=V1UQ52UQ34/1

Date		1/9/2023	Volvo Trucks North America		Valiant TMS	Clamp 33	Drawing name:		= V1UQ52UQ33
Ed.		MKLEPADLO	P6700 Bodyside LH - Robot Cell 2V09				=2V09&MFS-PNEU		+ V1UQ52
Appr			Replacement of		Scale 1:1		Document type:		MFS
Original			Replaced by				Project nr:		22-16150
Modification	Date	Name	Original				Page		1
									404

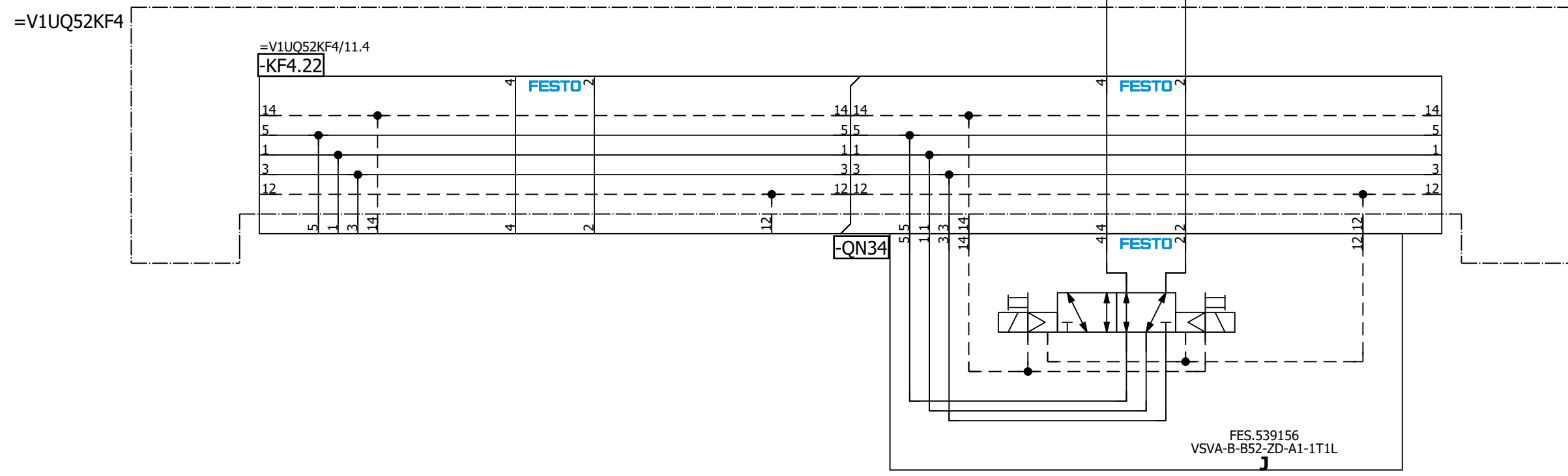
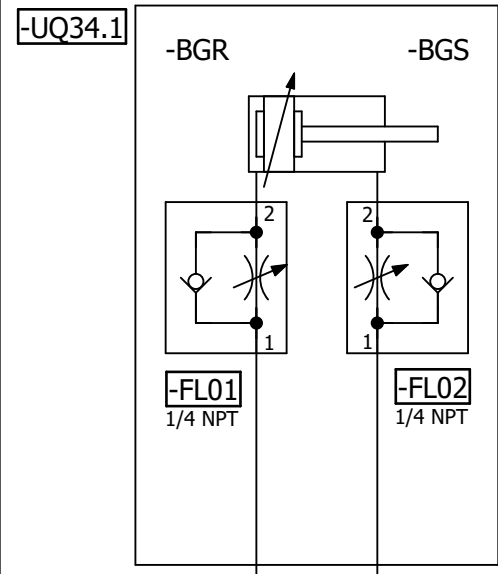

=V1UQ52
-UQ34-QN34.1
Clamp 34
(RST)

=V1UQ52
-UQ34-QN34.2
Clamp 34
(SET)

=V1UQ52UQ33/1

=V1UQ52UQ35/1

			Date	1/9/2023	Volvo Trucks North America	Valiant TMS		Clamp 34		Drawing name: =2V09&MFS-PNEU		= V1UQ52UQ34 + V1UQ52	
			Ed.	MKLEPADLO	P6700 Bodyside LH - Robot Cell 2V09		Scale 1:1				Document type:	Project nr:	Page
			Appr.		Replacement of	Replaced by					MFS	22-16150	1
Modification	Date	Name	Original										404

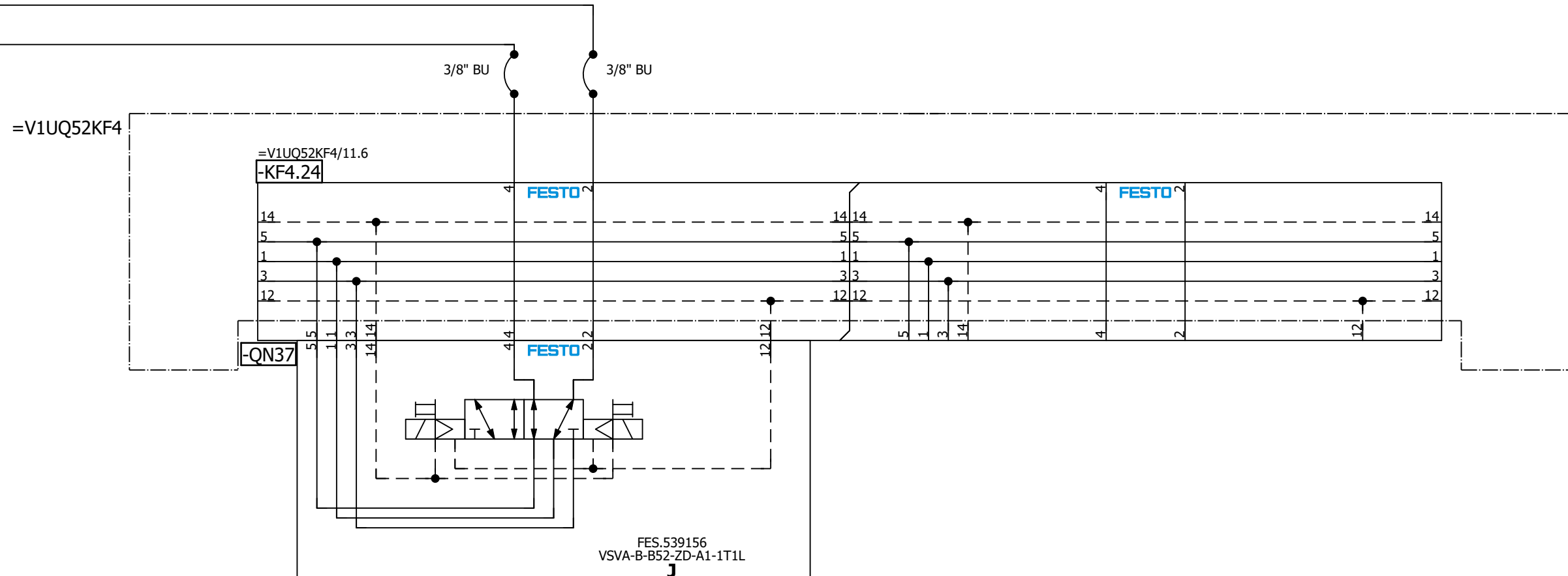
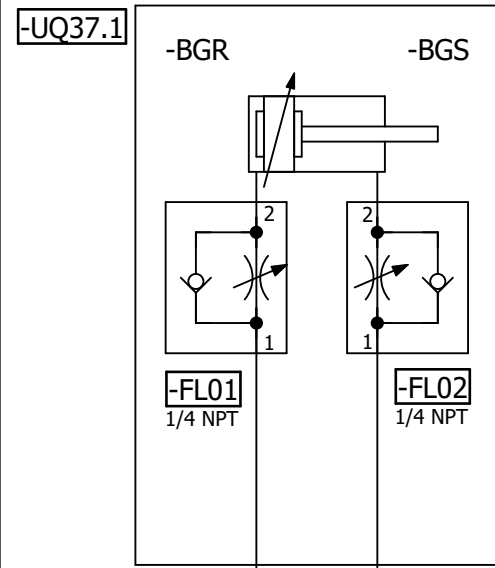

=V1UQ52
-UQ37-QN37.1
Clamp 37
(RST)

=V1UQ52
-UQ37-QN37.2
Clamp 37
(SET)

=V1UQ52UQ36/1

=V1UQ52UQ38/1

			Date	1/9/2023	Volvo Trucks North America		Valiant TMS	Clamp 37	Drawing name:	= V1UQ52UQ37	
			Ed.	MKLEPADLO	P6700 Bodyside LH - Robot Cell 2V09				=2V09&MFS-PNEU	+ V1UQ52	
Modification	Date	Name	Appr	Original	Replacement of	Replaced by	Scale 1:1		Document type:	Project nr:	Page
									MFS	22-16150	1
											404

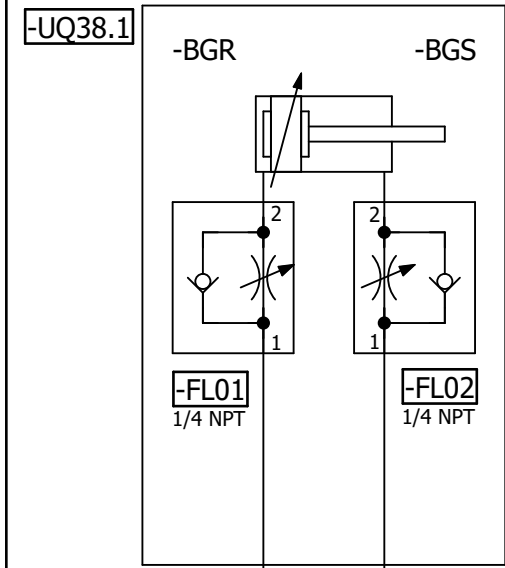

=V1UQ52KF4

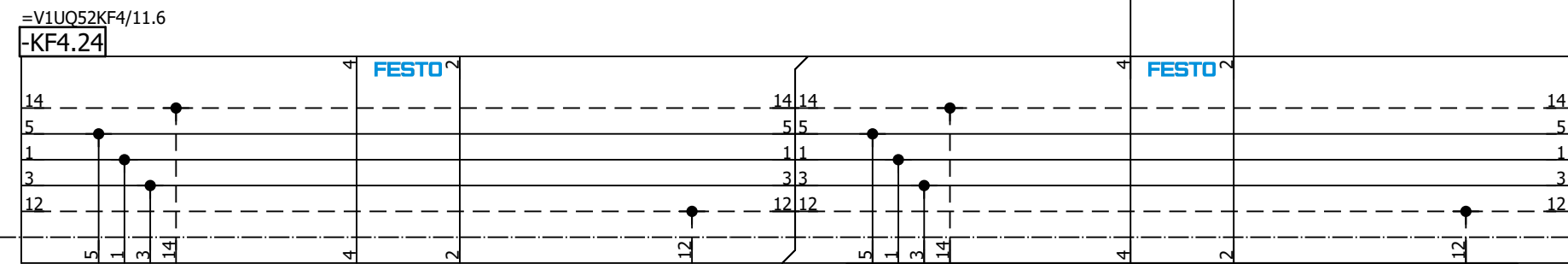

3/8" BU 3/8" BU

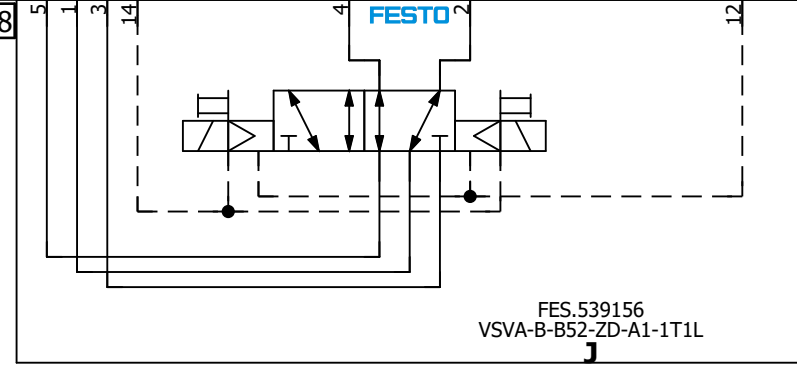

=V1UQ52
-UQ38-QN38.1
Clamp 38
(RST)

=V1UQ52
-UQ38-QN38.2
Clamp 38
(SET)

=V1UQ52UQ37/1

=V1UQ52UQ39/1

			Date	1/9/2023	Volvo Trucks North America		Valiant TMS	Clamp 38	Drawing name: =2V09&MFS-PNEU	= V1UQ52UQ38 + V1UQ52
			Ed.	MKLEPADLO	P6700 Bodyside LH - Robot Cell 2V09				Document type: MFS	Project nr: 22-16150
Modification	Date	Name	Original		Replacement of	Replaced by	Scale 1:1			Page 1 404

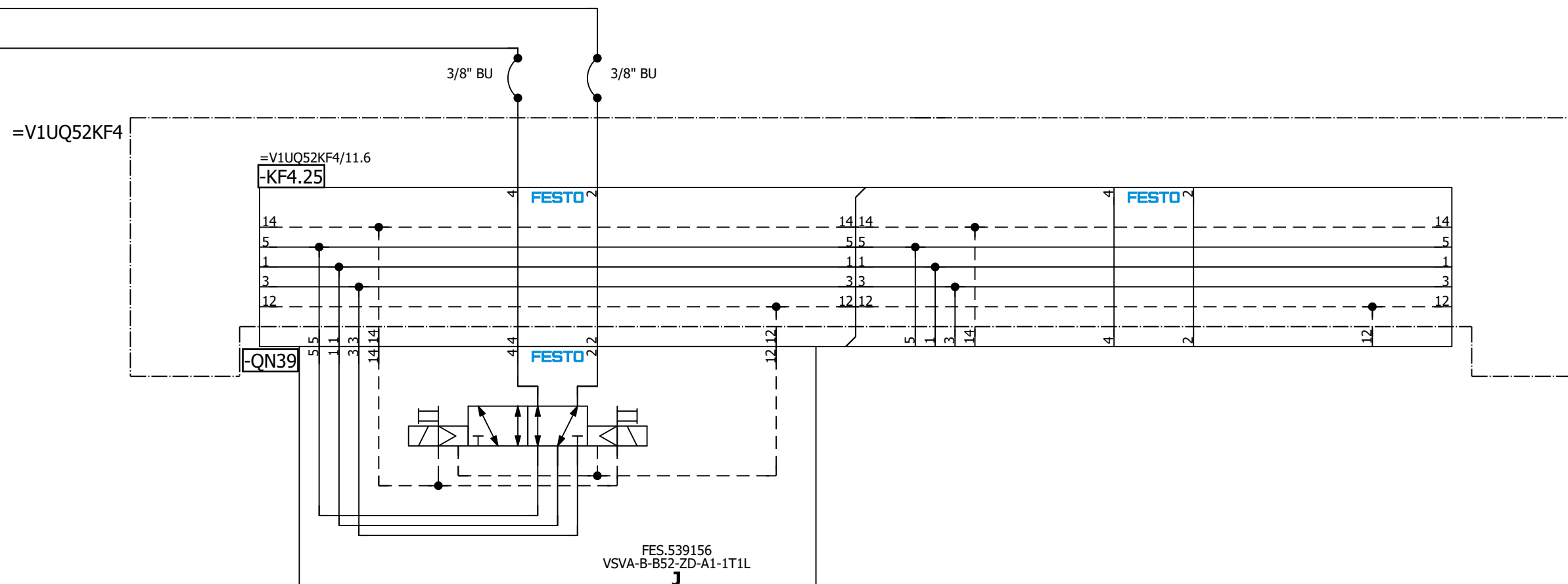
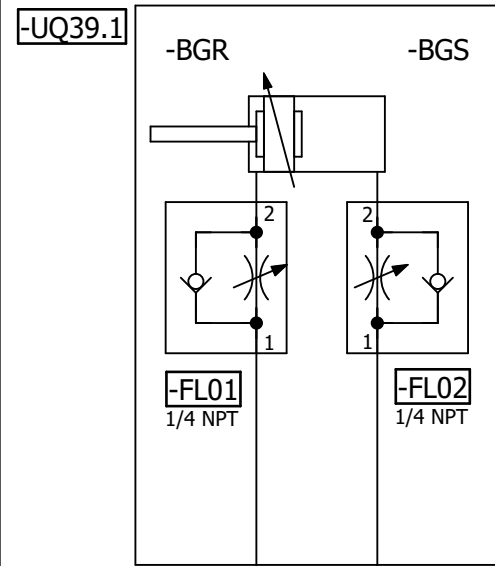

=V1UQ52
-UQ39-QN39.1
Shot Pin 39
(RST)

=V1UQ52
-UQ39-QN39.2
Shot Pin 39
(SET)

=V1UQ52UQ38/1

=V1UQ52UQ40/1

Date		1/9/2023	Volvo Trucks North America		Valiant TMS		Shot Pin 39		Drawing name:		= V1UQ52UQ39	
Ed.		MKLEPADLO	P6700 Bodyside LH - Robot Cell 2V09		Scale 1:1				Document type:		= 2V09&MFS-PNEU	
Appr.			Replacement of		Replaced by				Project nr:		22-16150	
Original									Page		1	
Modification		Date	Name		Original				MFS		404	

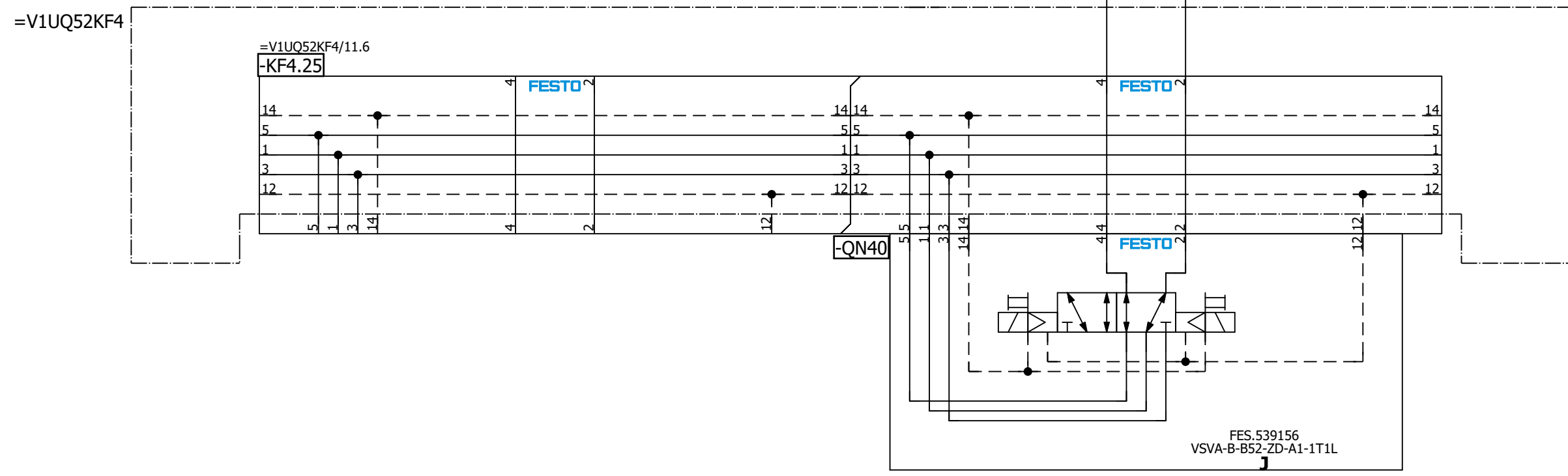
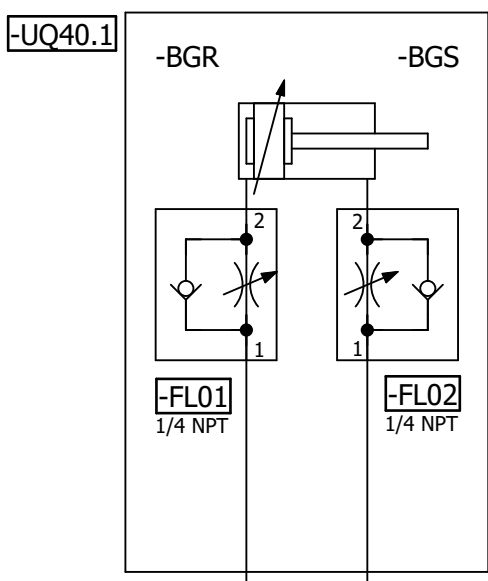

=V1UQ52
-UQ40-QN40.1
Clamp 40
(RST)

=V1UQ52
-UQ40-QN40.2
Clamp 40
(SET)

=V1UQ52UQ39/1

=V1UQ52UQ41/1

Modification	Date	Name	Original	Replacement of	Replaced by	Scale 1:1	Drawing name: =2V09&MFS-PNEU	Project nr: 22-16150	Page 1
							Document type: MFS		404
				Volvo Trucks North America		Valiant TMS	Clamp 40		
				P6700 Bodyside LH - Robot Cell 2V09			= V1UQ52UQ40 + V1UQ52		
							FES.539156 VSVA-B-B52-ZD-A1-1T1L		

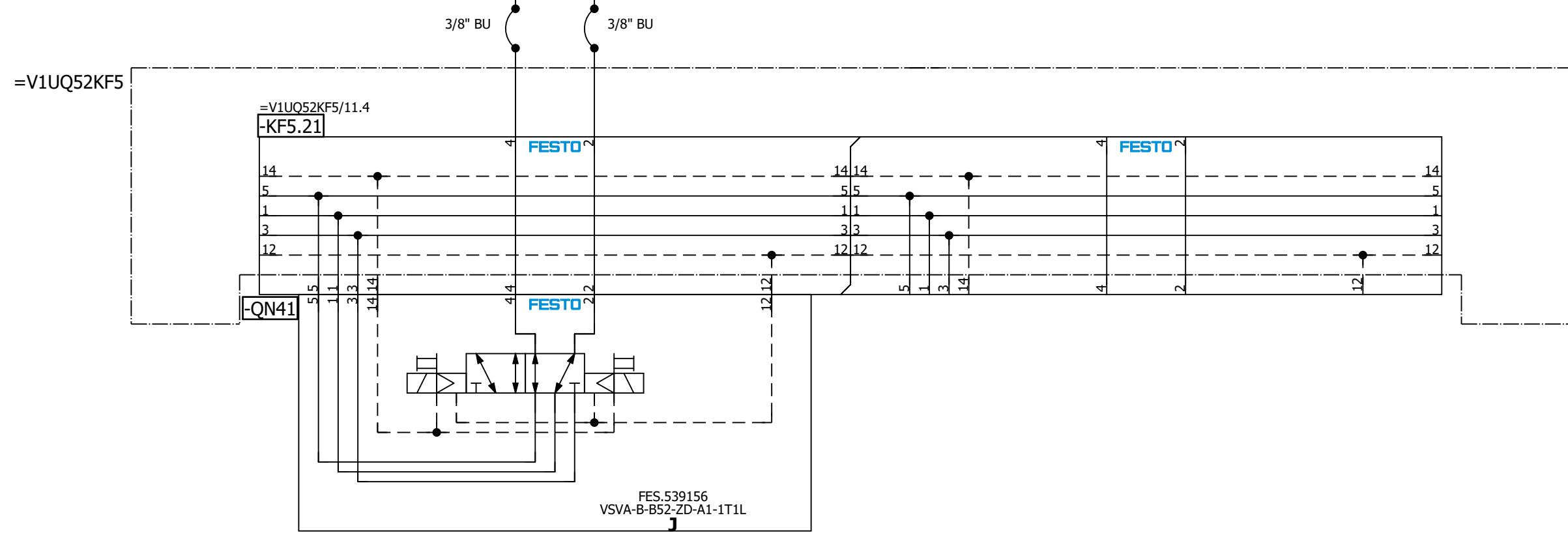
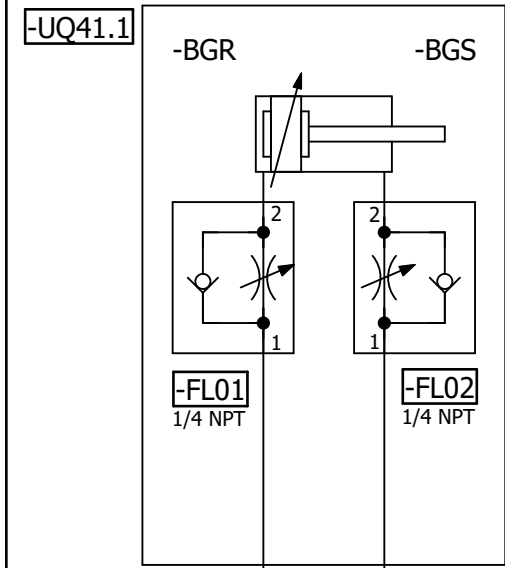

=V1UQ52
-UQ41-QN41.1
Clamp 41
(RST)

=V1UQ52
-UQ41-QN41.2
Clamp 41
(SET)

=V1UQ52UQ40/1

=V1UQ52UQ42/1

			Date	1/9/2023	Volvo Trucks North America		Valiant TMS	Clamp 41	Drawing name:	= V1UQ52UQ41	
			Ed.	MKLEPADLO	P6700 Bodyside LH - Robot Cell 2V09				=2V09&MFS-PNEU	+ V1UQ52	
			Appr		Replacement of	Replaced by	Scale 1:1		Document type:	Project nr:	Page
Modification	Date	Name	Original						MFS	22-16150	1
											404

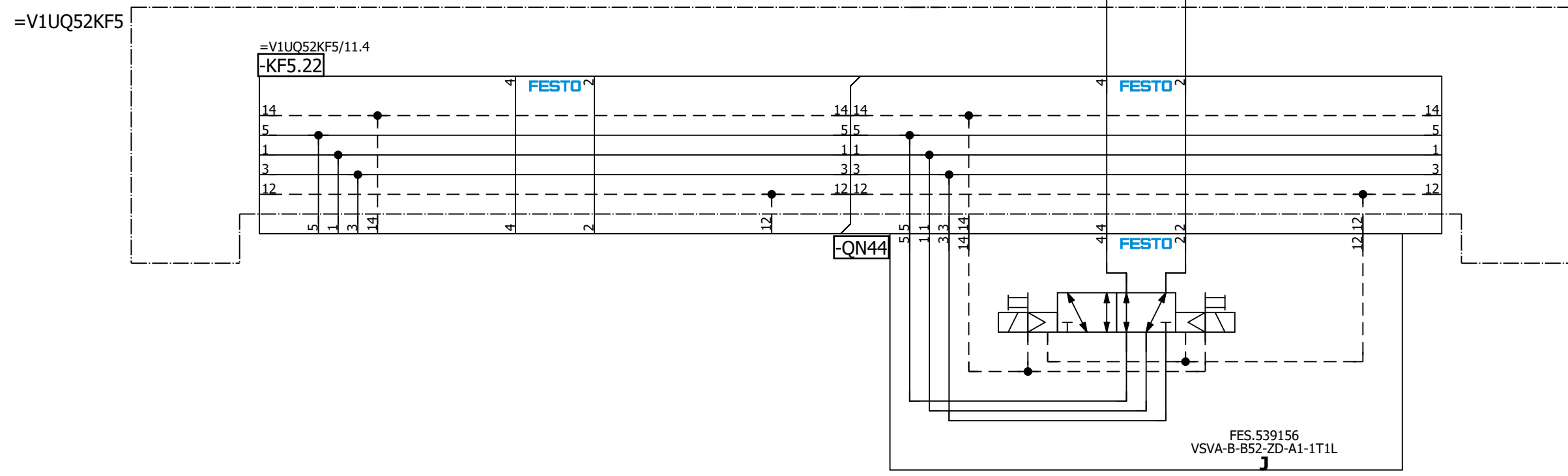
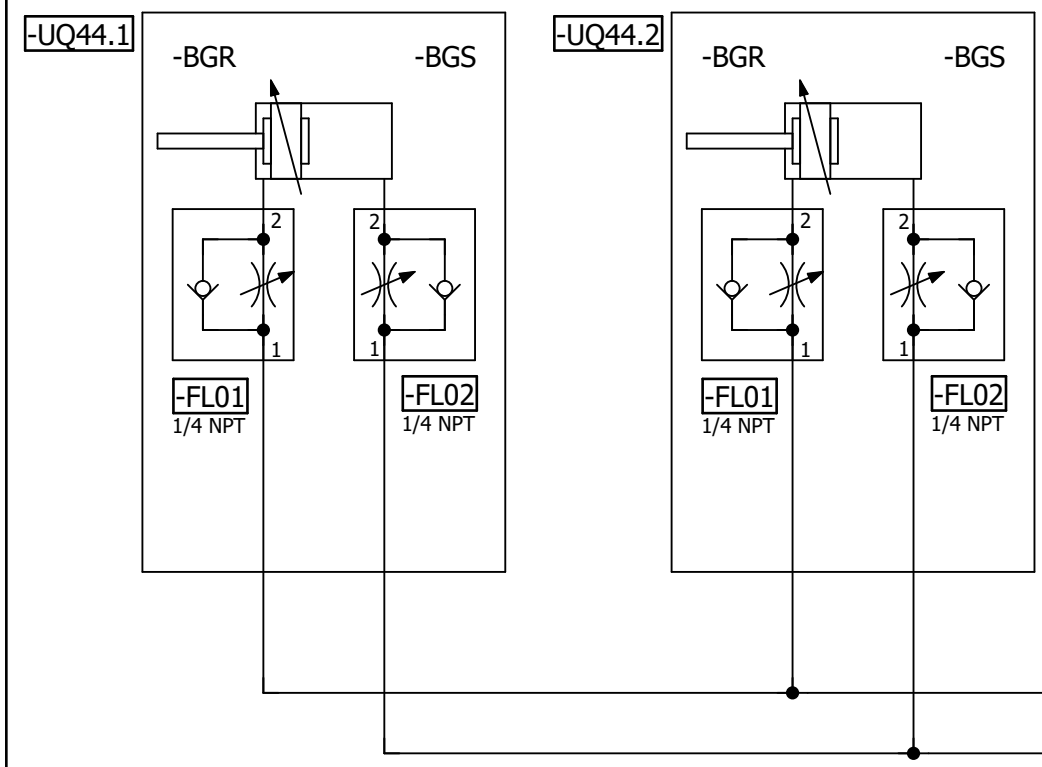

=V1UQ52
-UQ44-QN44.1
Shot Pins 44
(RST)

=V1UQ52
-UQ44-QN44.2
Shot Pins 44
(SET)

=V1UQ52UQ43/1

=V1UQ52UQ45/1

			Date	1/9/2023	Volvo Trucks North America		Valiant TMS	Shot Pins 44	Drawing name: =2V09&MFS-PNEU	= V1UQ52UQ44 + V1UQ52
			Ed.	MKLEPADLO	P6700 Bodyside LH - Robot Cell 2V09				Document type: MFS	Project nr: 22-16150
Modification	Date	Name	Original		Replacement of	Replaced by	Scale 1:1			Page 1 404

=V1UQ52KF5

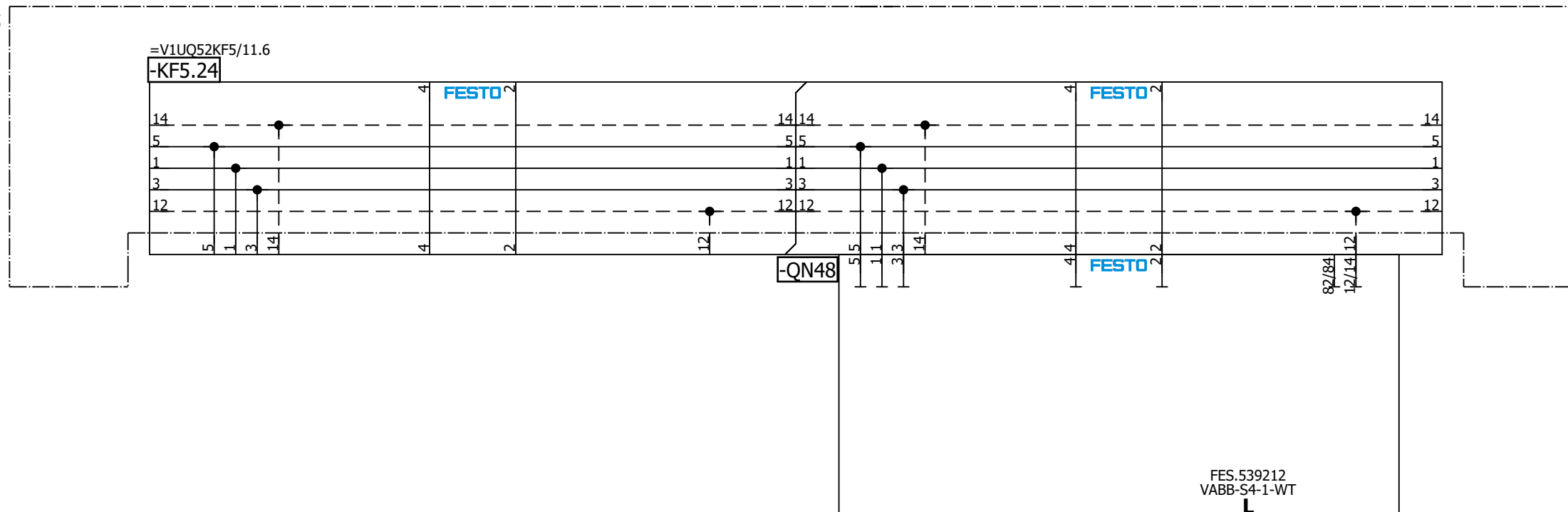

=V1UQ52UQ47/1

=V1UQ53+KH1/1

		Date	1/9/2023	Volvo Trucks North America	Valiant TMS	Spare	Drawing name:		= V1UQ52UQ48
		Ed.	MKLEPADLO	P6700 Bodyside LH - Robot Cell 2V09			=2V09&MFS-PNEU		+ V1UQ52
		Appr		Replacement of	Replaced by	Scale 1:1	Document type:	Project nr:	Page
Modification	Date	Name	Original				MFS	22-16150	1
									404



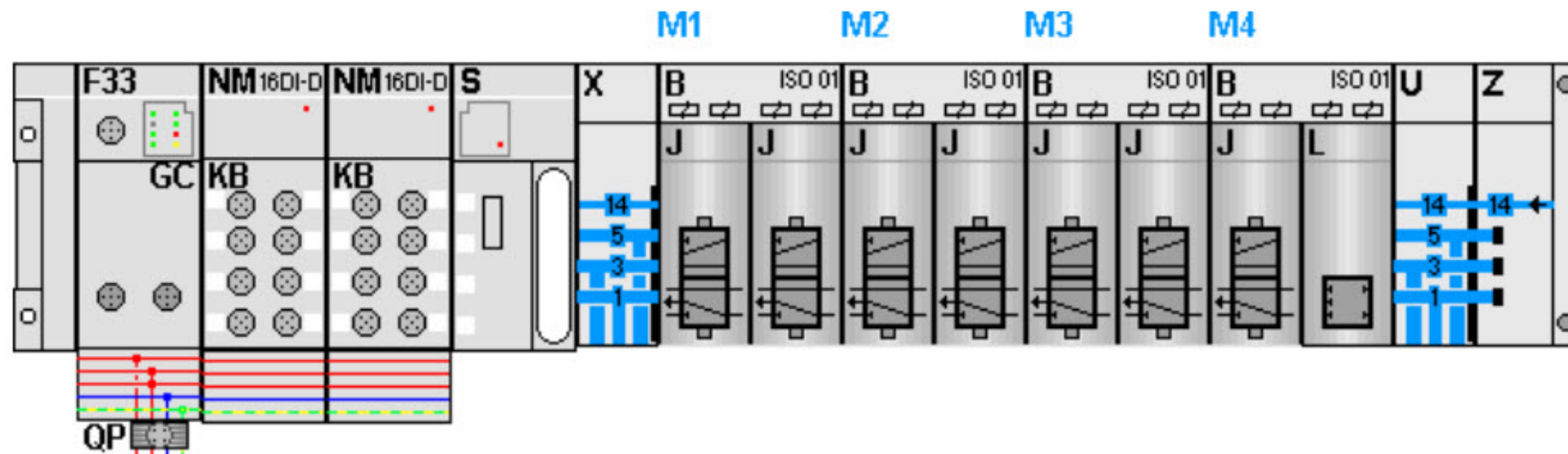

KF2.0

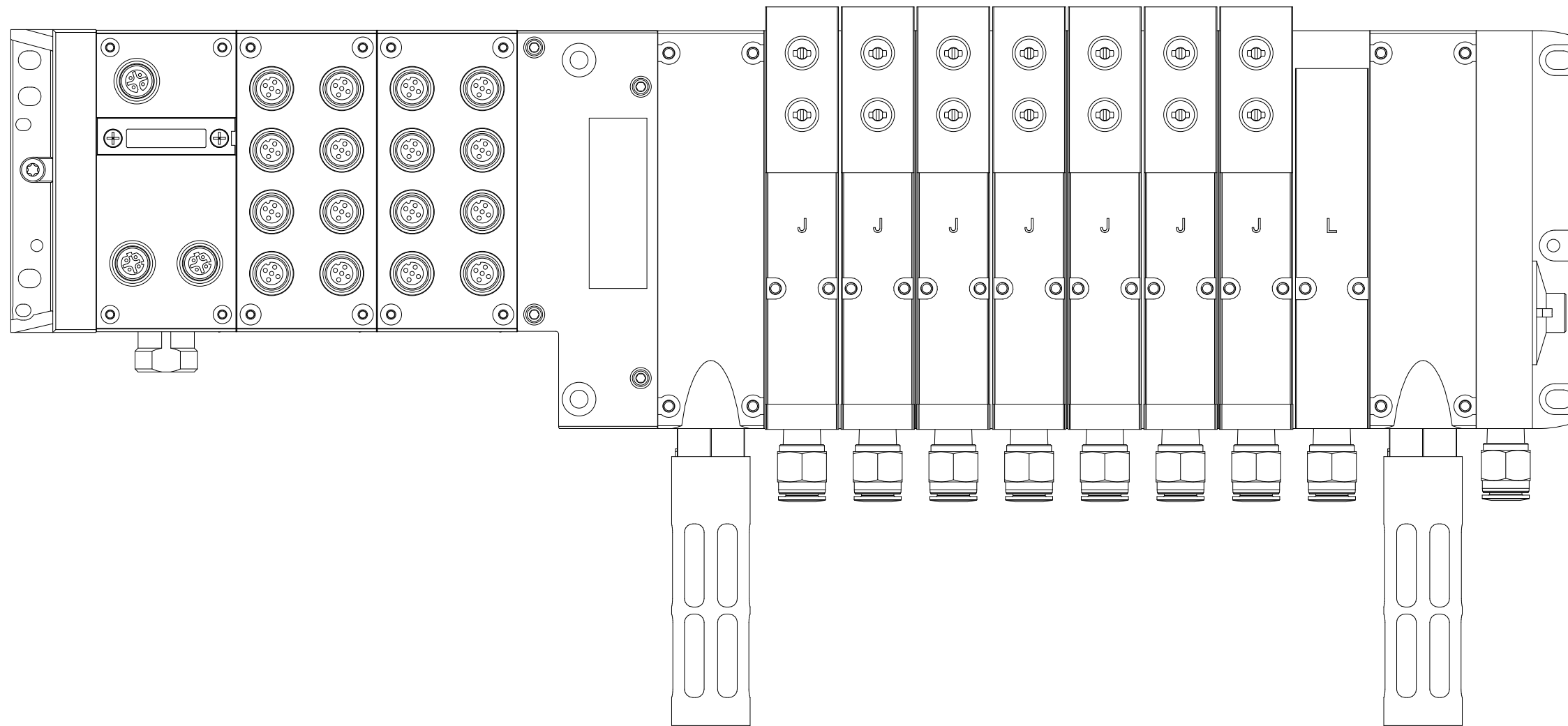

=V1UQ53KF1/11

11

		Date	1/9/2023	Volvo Trucks North America	Valiant TMS	AIR SUPPLY CONFIGURATION	Drawing name:		= V1UQ53KF2
		Ed.	MKLEPADLO				=2V09&MFS-PNEU		+ V1UQ53
		Appr		P6700 Bodyside LH - Robot Cell 2V09	Scale 1:1		Document type:	Project nr:	Page
Modification	Date	Name	Original	Replacement of			Replaced by	MFS	22-16150
									404

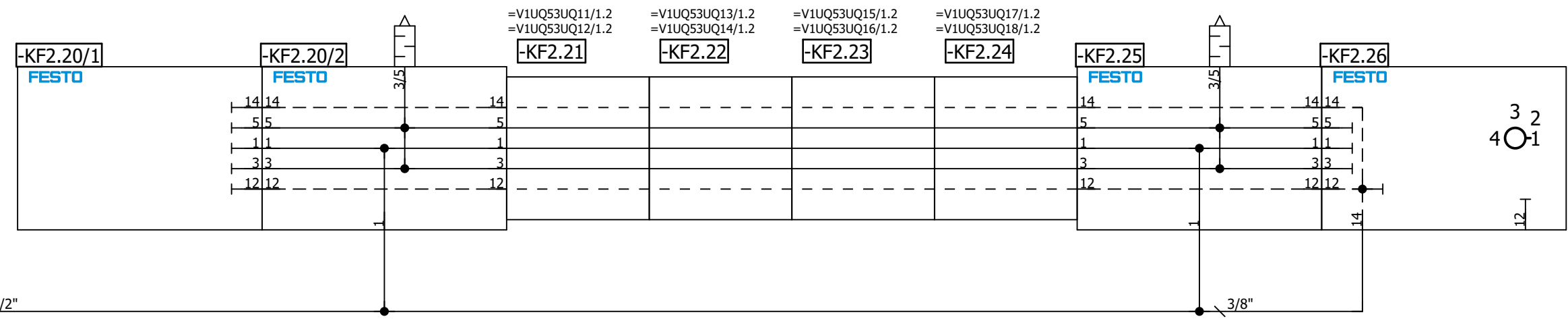
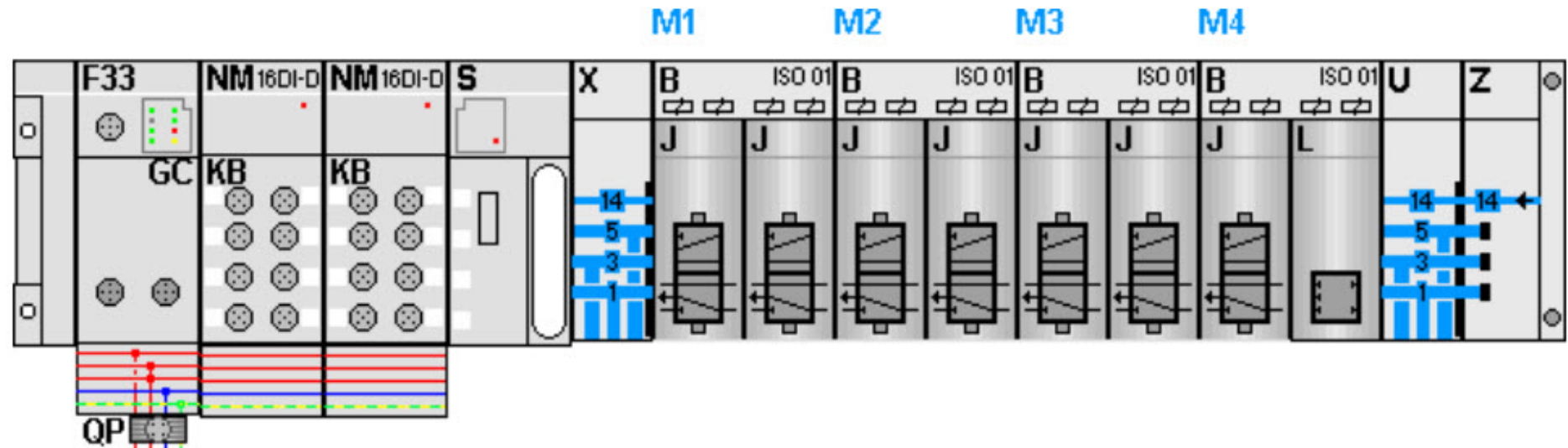

5

=V1UQ53UQ1/1

Date	1/9/2023	Volvo Trucks North America	Valiant TMS	AIR SUPPLY	Drawing name:	= V1UQ53KF2
Ed.	MKLEPADLO	P6700 Bodyside LH - Robot Cell 2V09			Document type:	MFS
Appr.		Replacement of	Replaced by	Scale 1:1		Page 11
Modification	Date	Name	Original			404

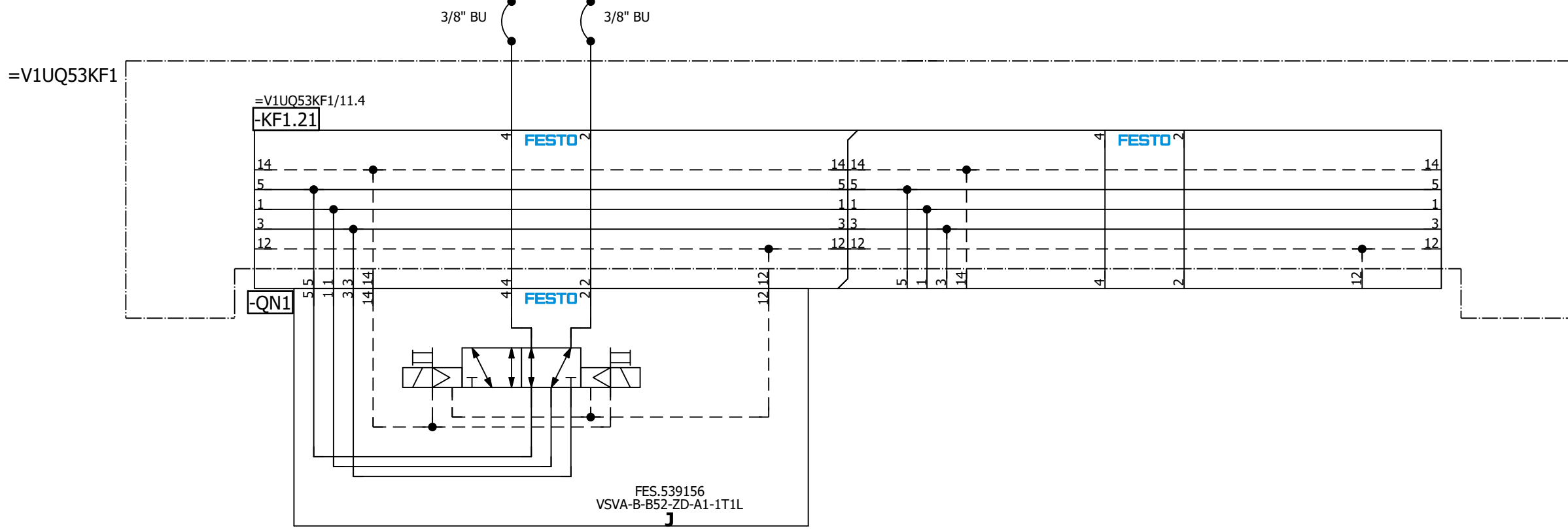
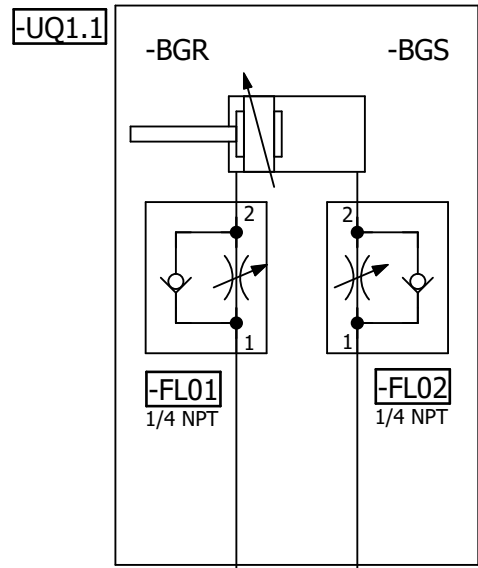

=V1UQ53
-UQ1-QN1.1
Shot Pin 1
(RST)

=V1UQ53
-UQ1-QN1.2
Shot Pin 1
(SET)

=V1UQ53KF2/11

=V1UQ53UQ2/1

Date		1/9/2023	Volvo Trucks North America		Valiant TMS	Shot Pin 1	Drawing name:		= V1UQ53UQ1
Ed.		MKLEPADLO	P6700 Bodyside LH - Robot Cell 2V09				=2V09&MFS-PNEU		+ V1UQ53
Appr			Replacement of		Scale 1:1		Document type:	Project nr:	Page
Modification	Date	Name	Original	Replaced by			MFS	22-16150	1

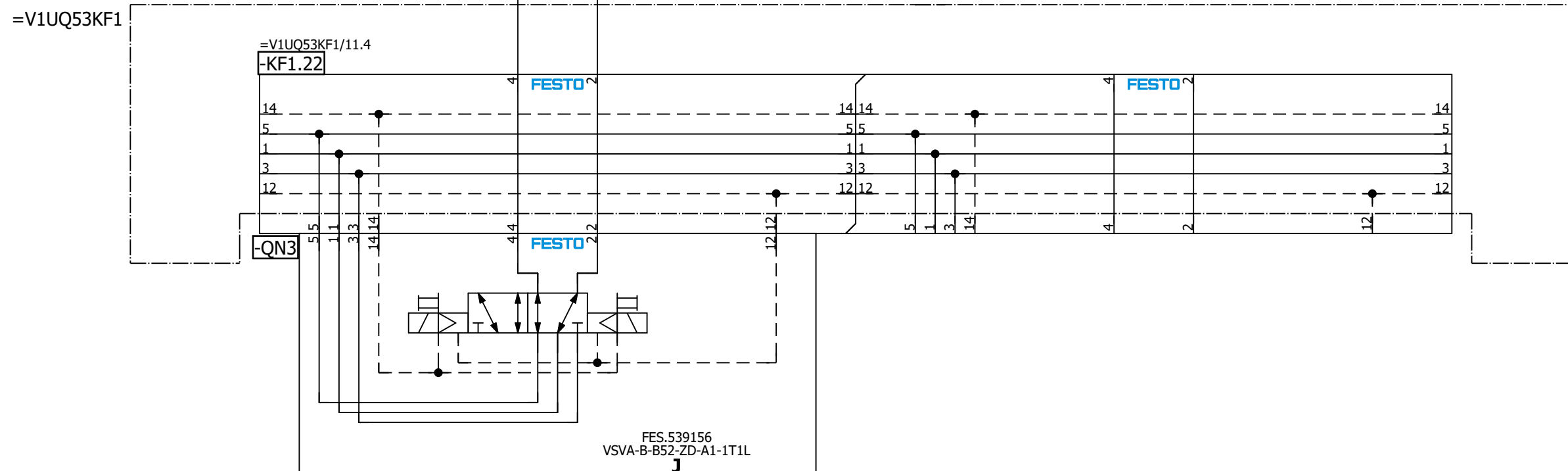
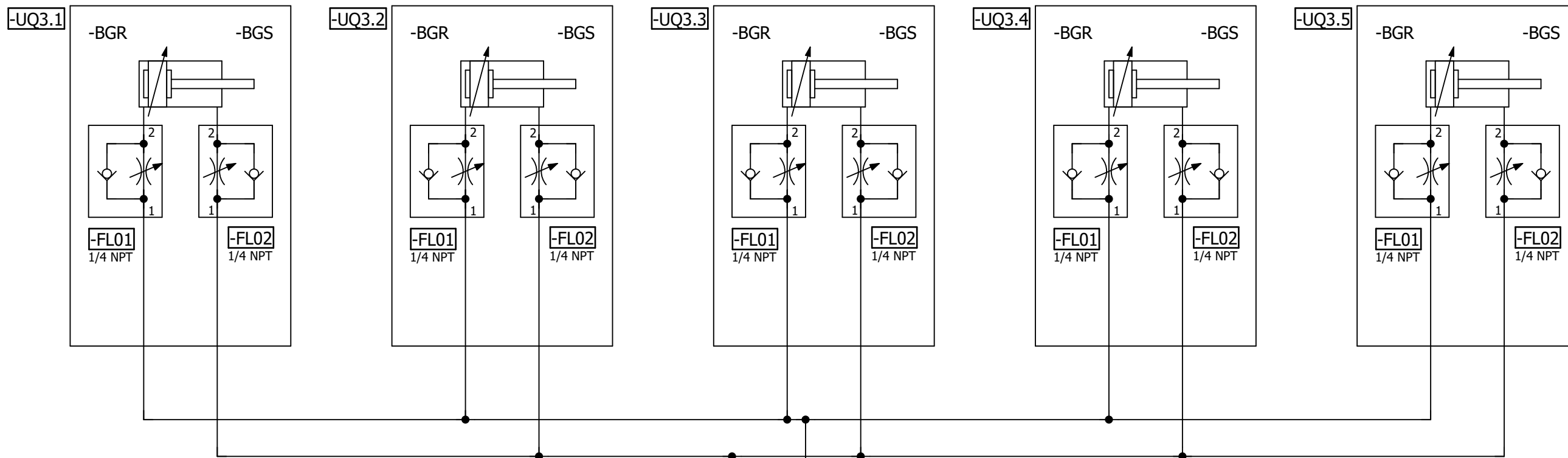

=V1UQ53
-UQ3-QN3.1
Clamps 3
(RST)

=V1UQ53
-UQ3-QN3.2
Clamps 3
(SET)

=V1UQ53UQ2/1 =V1UQ53UQ4/1

Date		1/9/2023		Volvo Trucks North America		Valiant TMS		Clamps 3		Drawing name:		= V1UQ53UQ3	
Ed.		MKLEPADLO		P6700 Bodyside LH - Robot Cell 2V09		Scale 1:1				Document type:		= V1UQ53UQ3	
Appr				Replacement of		Replaced by				Project nr:		Page	
Original										22-16150		1	
Modification		Date		Name		Original				MFS		404	

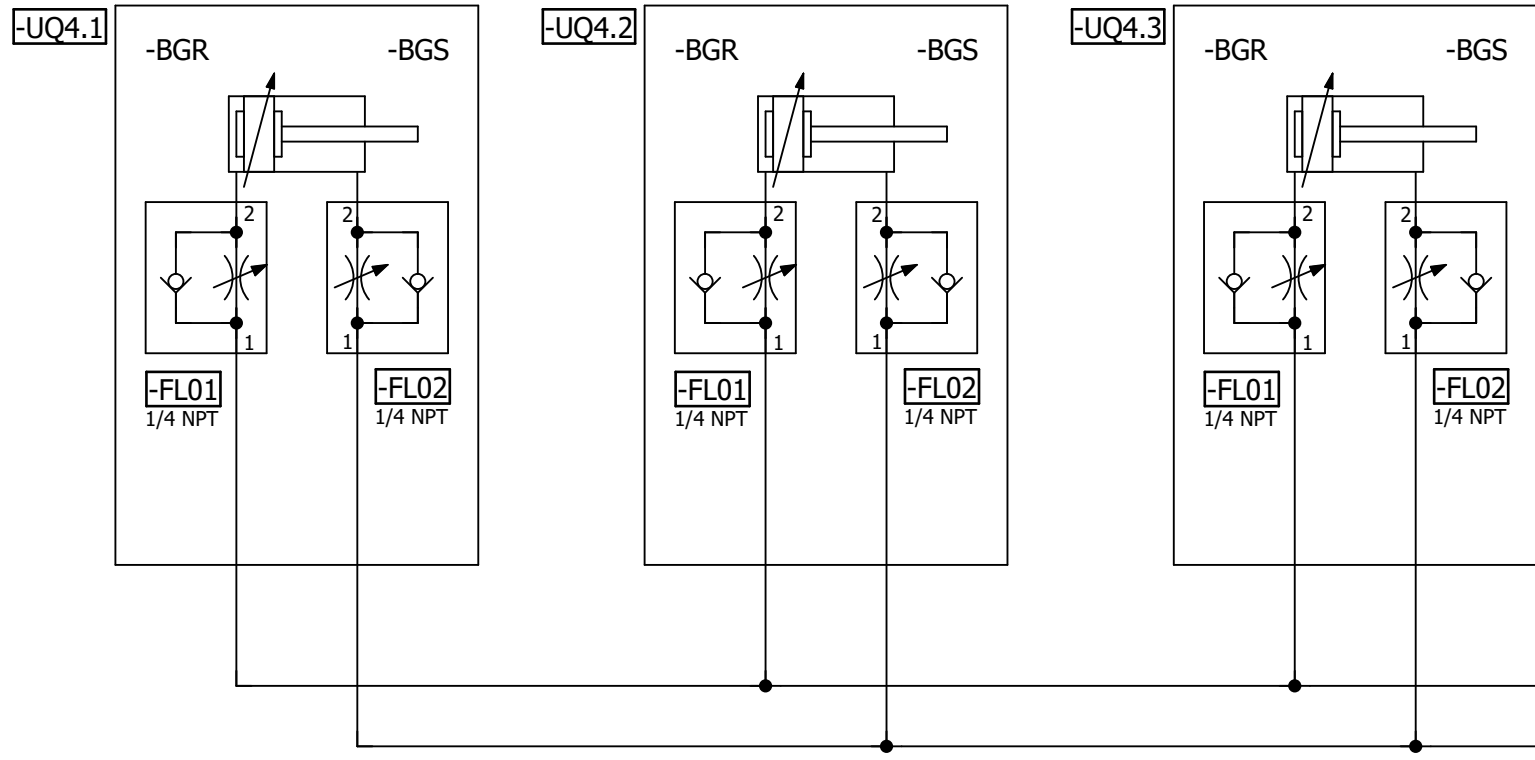

=V1UQ53KF1

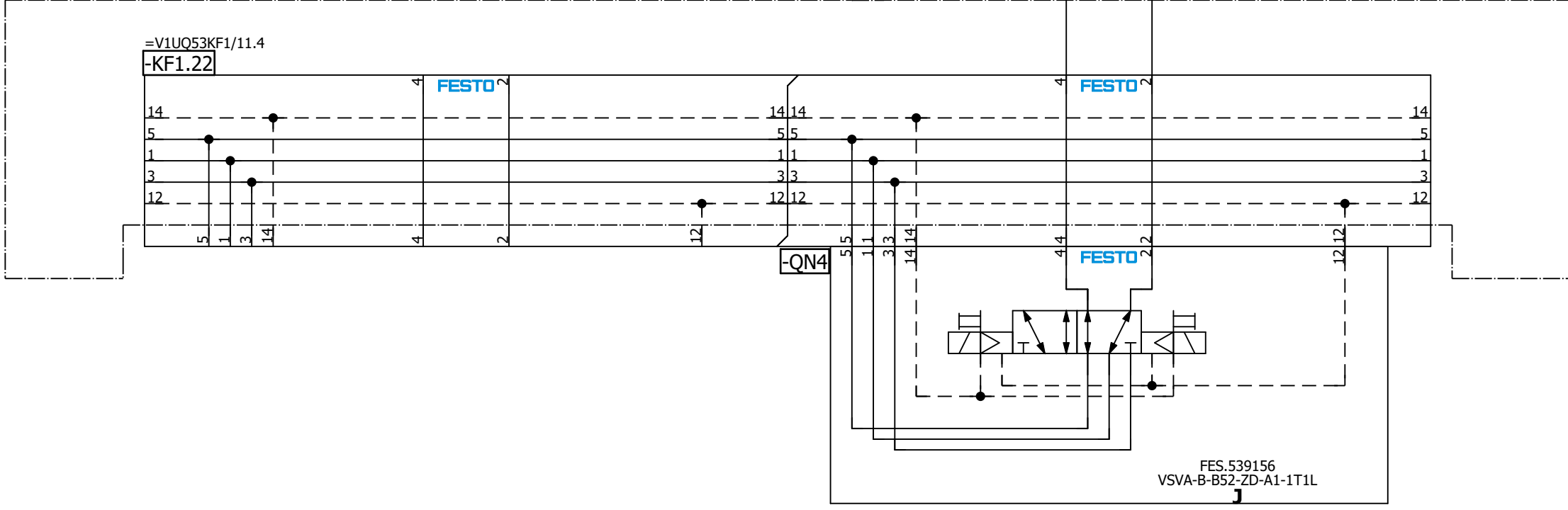

=V1UQ53
-UQ4-QN4.1
Clamps 4
(RST)

=V1UQ53
-UQ4-QN4.2
Clamps 4
(SET)

=V1UQ53UQ5/1

=V1UQ53UQ3/1		Date	1/9/2023	Volvo Trucks North America	Valiant TMS	Clamps 4	Drawing name:	= V1UQ53UQ4	Page 1
		Ed.	MKLEPADLO				=2V09&MFS-PNEU	= V1UQ53UQ4	
		Appr.		P6700 Bodyside LH - Robot Cell 2V09	Scale 1:1		Document type:	Project nr:	Page 1
Modification	Date	Name	Original	Replacement of	Replaced by		MFS	22-16150	



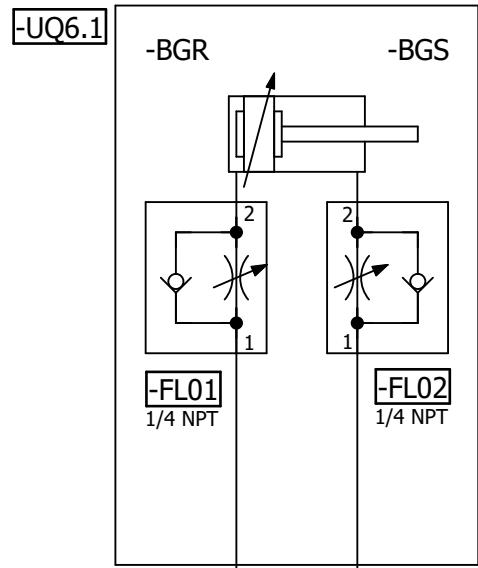

=V1UQ53KF1

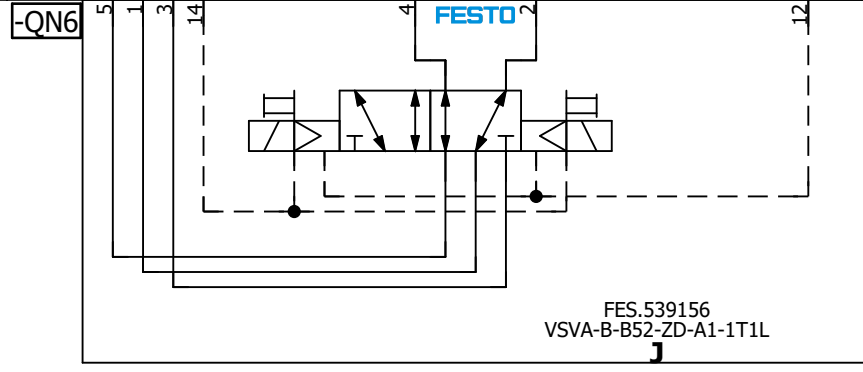
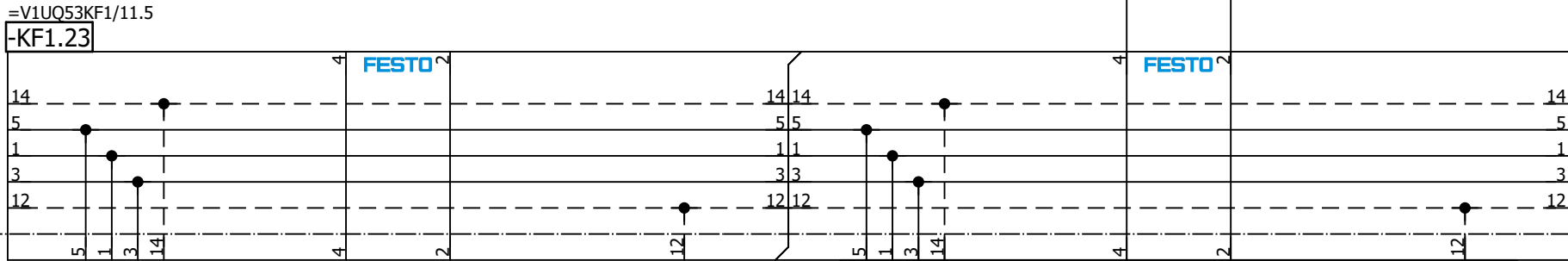

=V1UQ53
-UQ6-QN6.1
Clamp 6
(RST)

=V1UQ53
-UQ6-QN6.2
Clamp 6
(SET)

=V1UQ53UQ5/1

=V1UQ53UQ7/1

Modification		Date	Name	Date	1/9/2023	Ed.	MKLEPADLO	Volvo Trucks North America		Valiant TMS	Clamp 6	Drawing name:	= V1UQ53UQ6	Page	1
				Appr.				P6700 Bodyside LH - Robot Cell 2V09				Document type:	MFS	Project nr:	22-16150
				Original				Replacement of		Replaced by		Scale 1:1			404

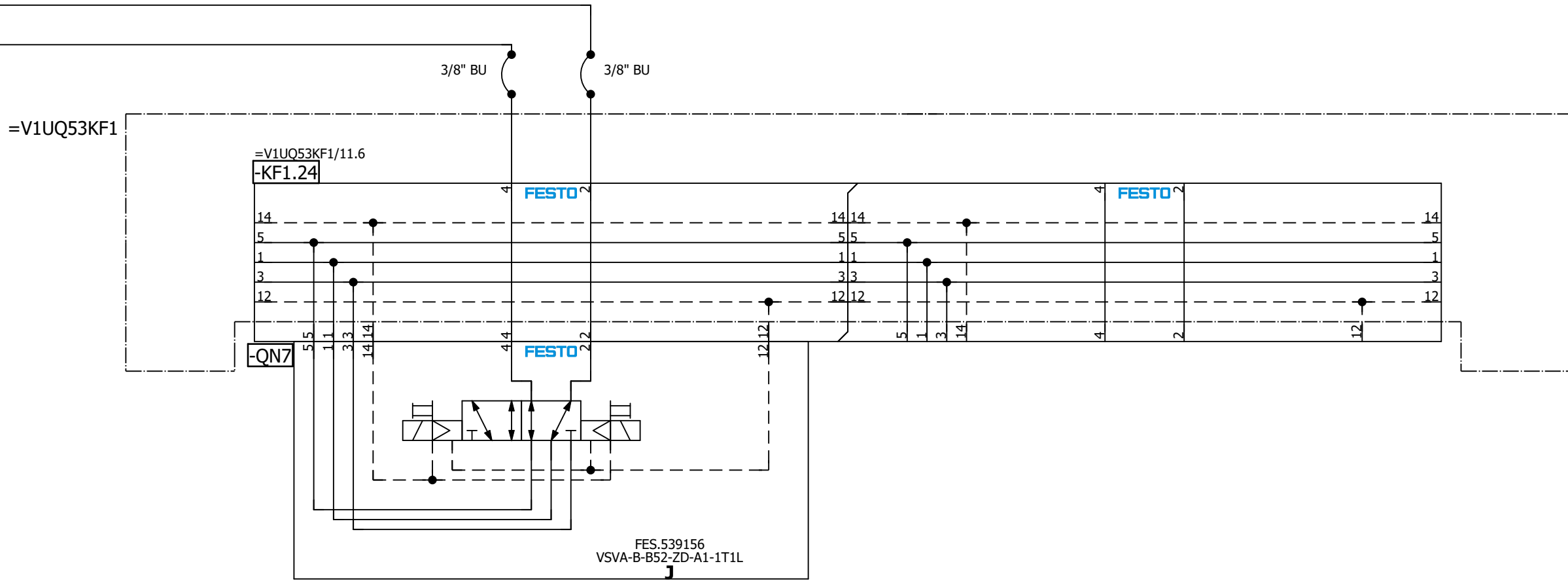
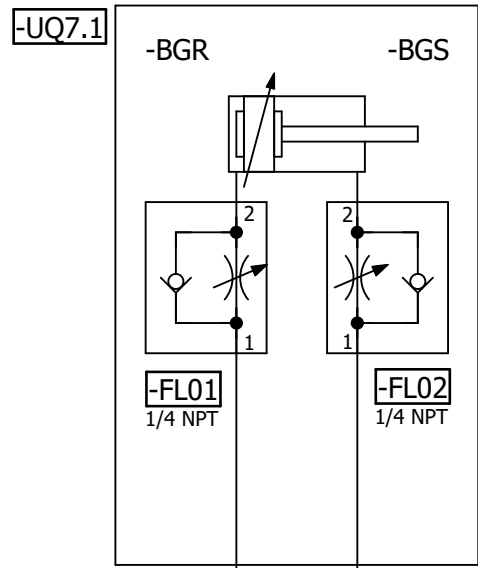

=V1UQ53
-UQ7-QN7.1
Clamp 7
(RST)

=V1UQ53
-UQ7-QN7.2
Clamp 7
(SET)

=V1UQ53UQ6/1 =V1UQ53UQ8/1

Modification	Date	Name	Original	Date	1/9/2023	Ed.	MKLEPADLO	Volvo Trucks North America	Valiant TMS	Clamp 7	Drawing name:	= V1UQ53UQ7	Page	1
				Appr				P6700 Bodyside LH - Robot Cell 2V09	Scale 1:1		Document type:	MFS	Project nr:	22-16150
				Replacement of		Replaced by						= V1UQ53UQ7		404

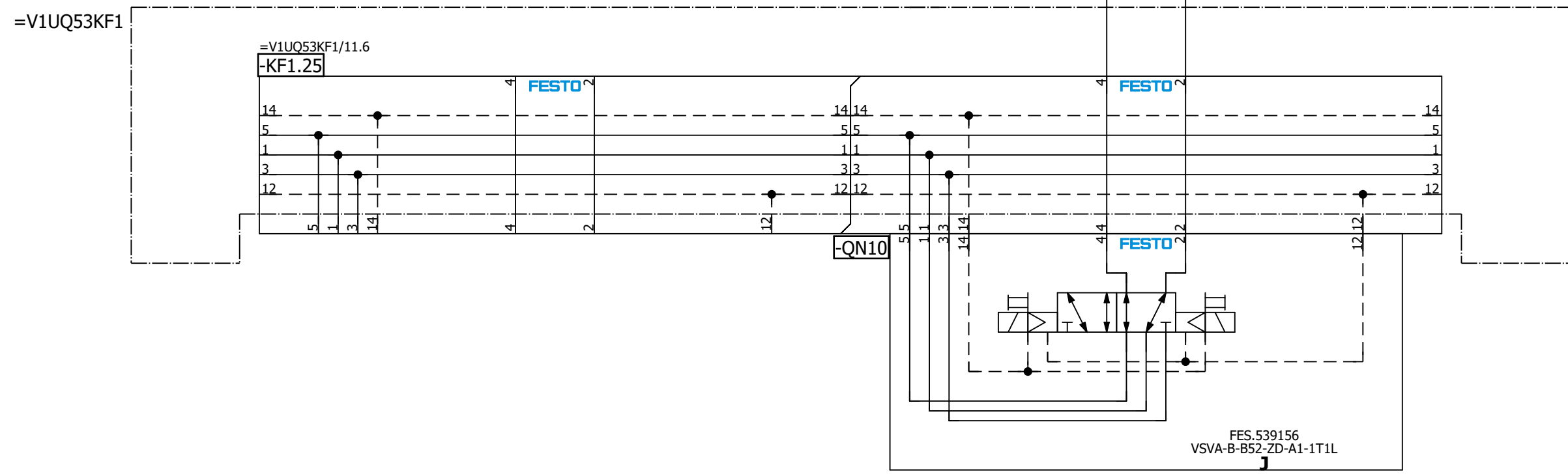
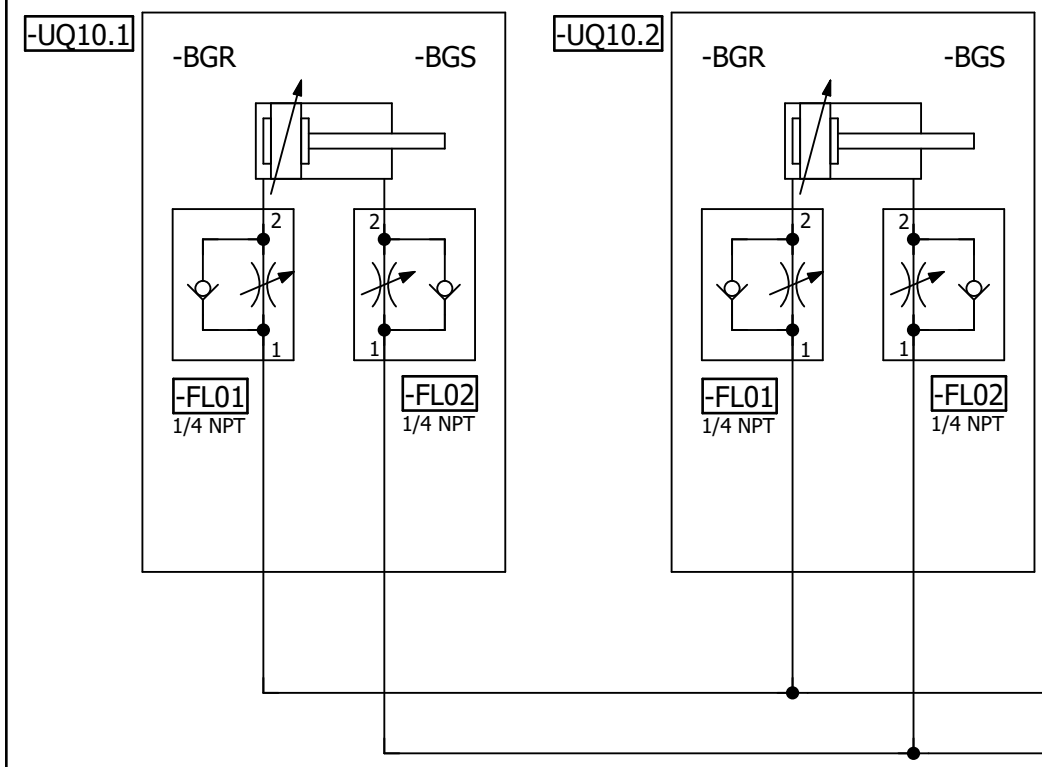

**=V1UQ53
-UQ10-QN10.1
Clamps 10
(RST)**

**=V1UQ53
-UQ10-QN10.2
Clamps 10
(SET)**

-UQ11.1

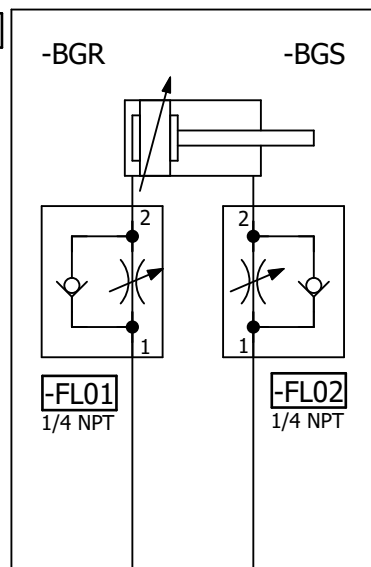

-UQ11.2

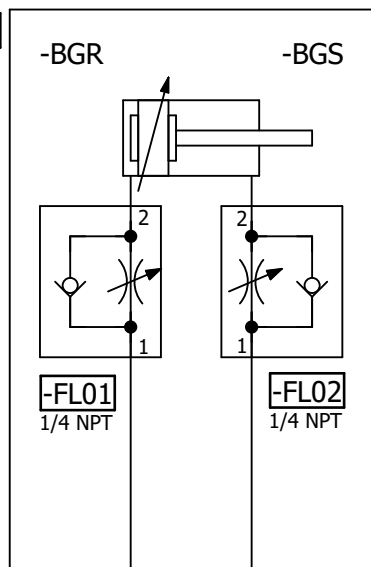

3/8" BU 3/8" BU

=V1UQ53KF2

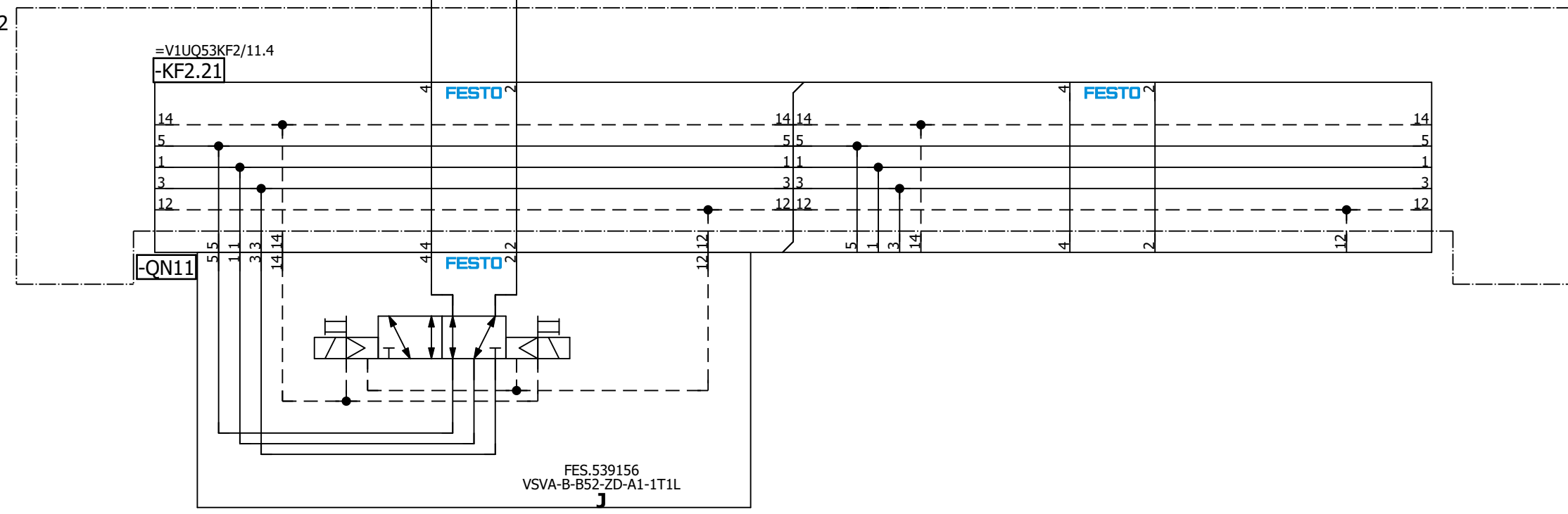

=V1UQ53
-UQ11-QN11.1
Clamps 11
(RST)

=V1UQ53
-UQ11-QN11.2
Clamps 11
(SET)

=V1UQ53UQ10/1

=V1UQ53UQ12/1

Date		1/9/2023		Volvo Trucks North America		Valiant TMS		Clamps 11		Drawing name:		= V1UQ53UQ11	
Ed.		MKLEPADLO		P6700 Bodyside LH - Robot Cell 2V09		Scale 1:1				Document type:		= 2V09&MFS-PNEU	
Appr.				Replacement of		Replaced by				Project nr:		22-16150	
Modification		Date		Name		Original				Page		1	
										MFS		404	

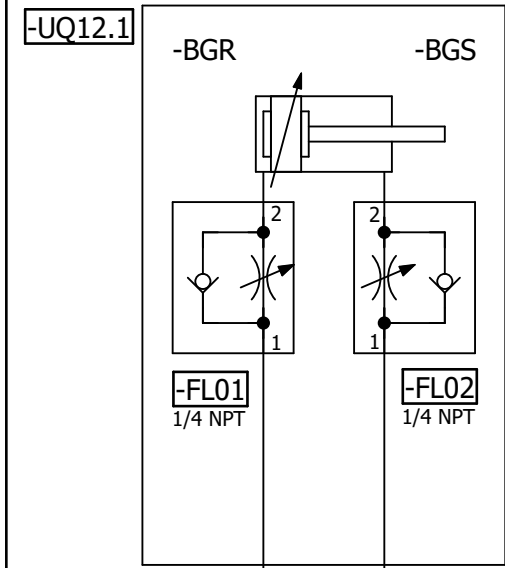

=V1UQ53KF2

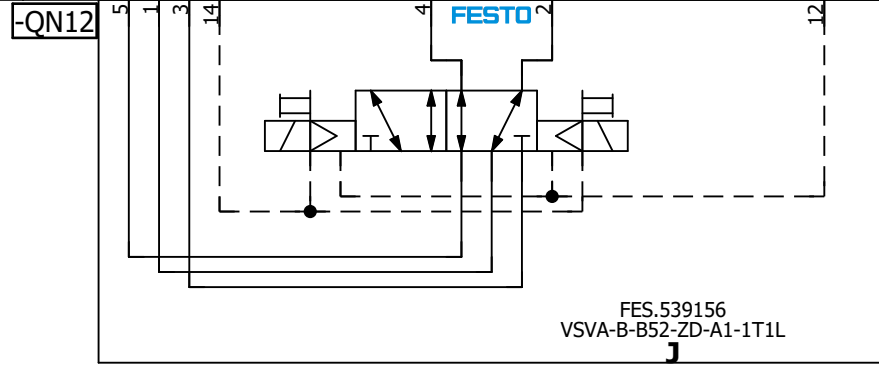
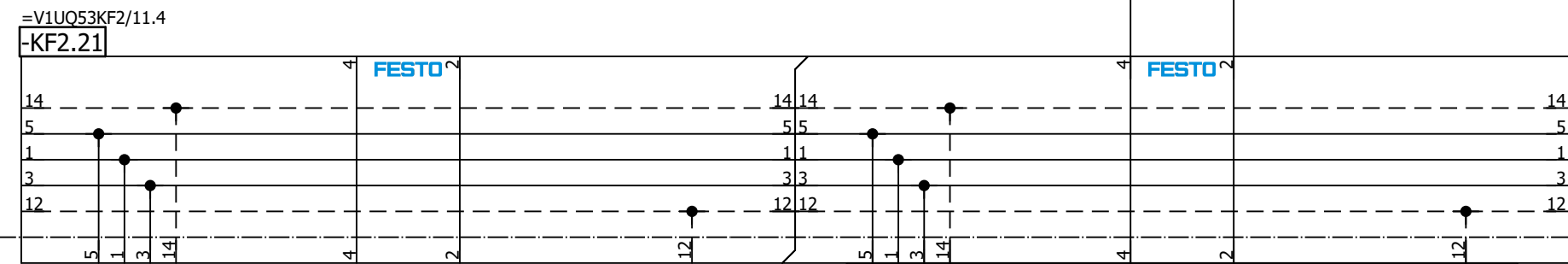

=V1UQ53
-UQ12-QN12.1
Clamp 12
(RST)

=V1UQ53
-UQ12-QN12.2
Clamp 12
(SET)

=V1UQ53UQ11/1

=V1UQ53UQ13/1

			Date	1/9/2023	Volvo Trucks North America		Valiant TMS	Clamp 12	Drawing name: =2V09&MFS-PNEU	= V1UQ53UQ12 + V1UQ53
			Ed.	MKLEPADLO	P6700 Bodyside LH - Robot Cell 2V09				Document type: MFS	Project nr: 22-16150
Modification	Date	Name	Original		Replacement of	Replaced by	Scale 1:1			Page 1 404

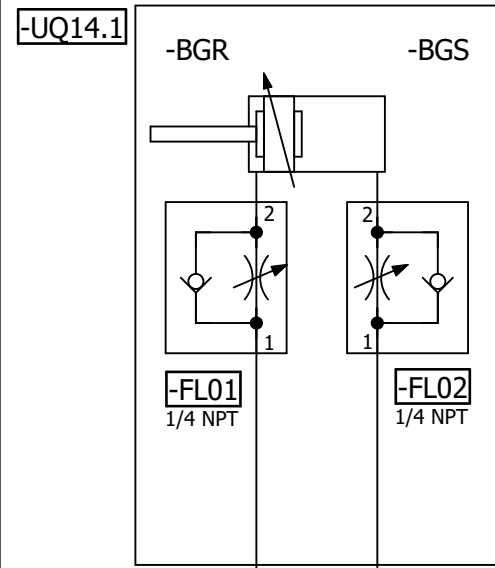

=V1UQ53KF2

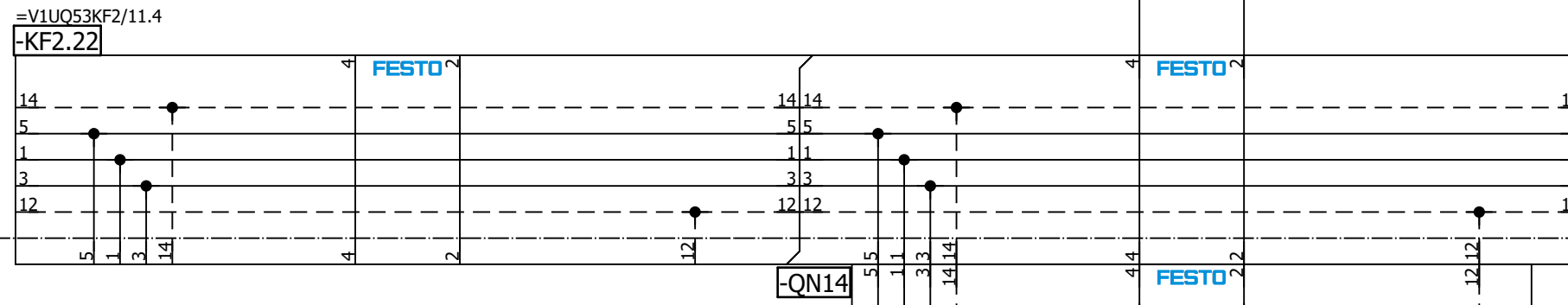

3/8" BU

3/8" BU

-QN14

FESTO

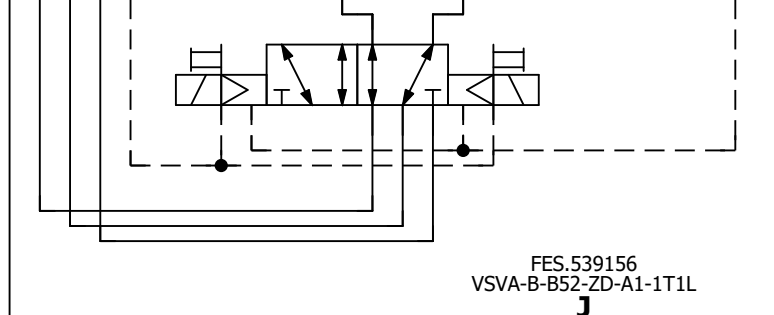

**=V1UQ53
-UQ14-QN14.1
Shot Pin 14
(RST)**

**=V1UQ53
-UQ14-QN14.2
Shot Pin 14
(SET)**

=V1UQ53UQ15/1

=V1UQ53UQ13/1

			Date	1/9/2023	Volvo Trucks North America		Valiant TMS	Shot Pin 14	Drawing name: =2V09&MFS-PNEU	= V1UQ53UQ14 + V1UQ53
			Ed.	MKLEPADLO	P6700 Bodyside LH - Robot Cell 2V09				Document type: MFS	Project nr: 22-16150
Modification	Date	Name	Original		Replacement of	Replaced by	Scale 1:1			Page 1 404

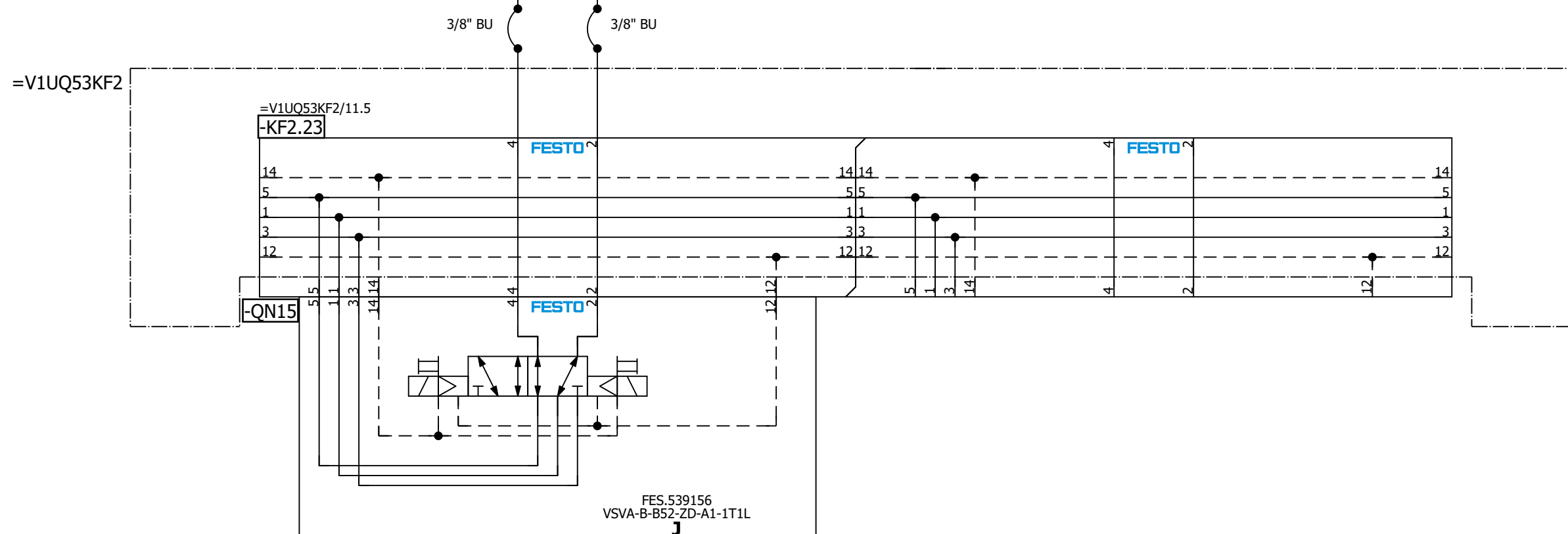
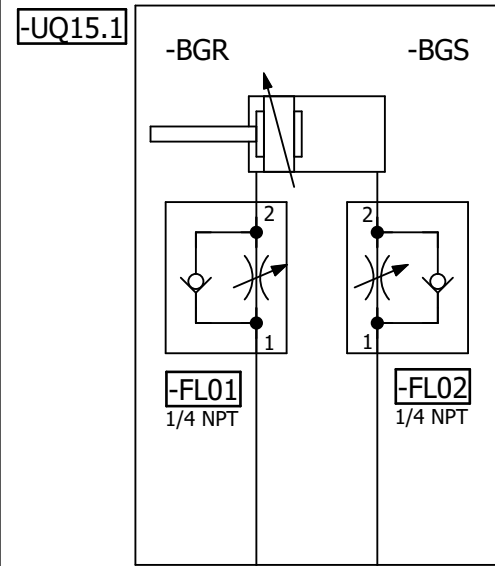

=V1UQ53
-UQ15-QN15.1
Shot Pin 15
(RST)

=V1UQ53
-UQ15-QN15.2
Shot Pin 15
(SET)

=V1UQ53UQ14/1

=V1UQ53UQ16/1

Date		1/9/2023	Volvo Trucks North America		Valiant TMS	Shot Pin 15	Drawing name:		= V1UQ53UQ15
Ed.		MKLEPADLO	P6700 Bodyside LH - Robot Cell 2V09				=2V09&MFS-PNEU		+ V1UQ53
Appr			Replacement of		Scale 1:1		Document type:		MFS
Original			Replaced by				Project nr:		22-16150
Modification	Date	Name	Original				Page		1
									404

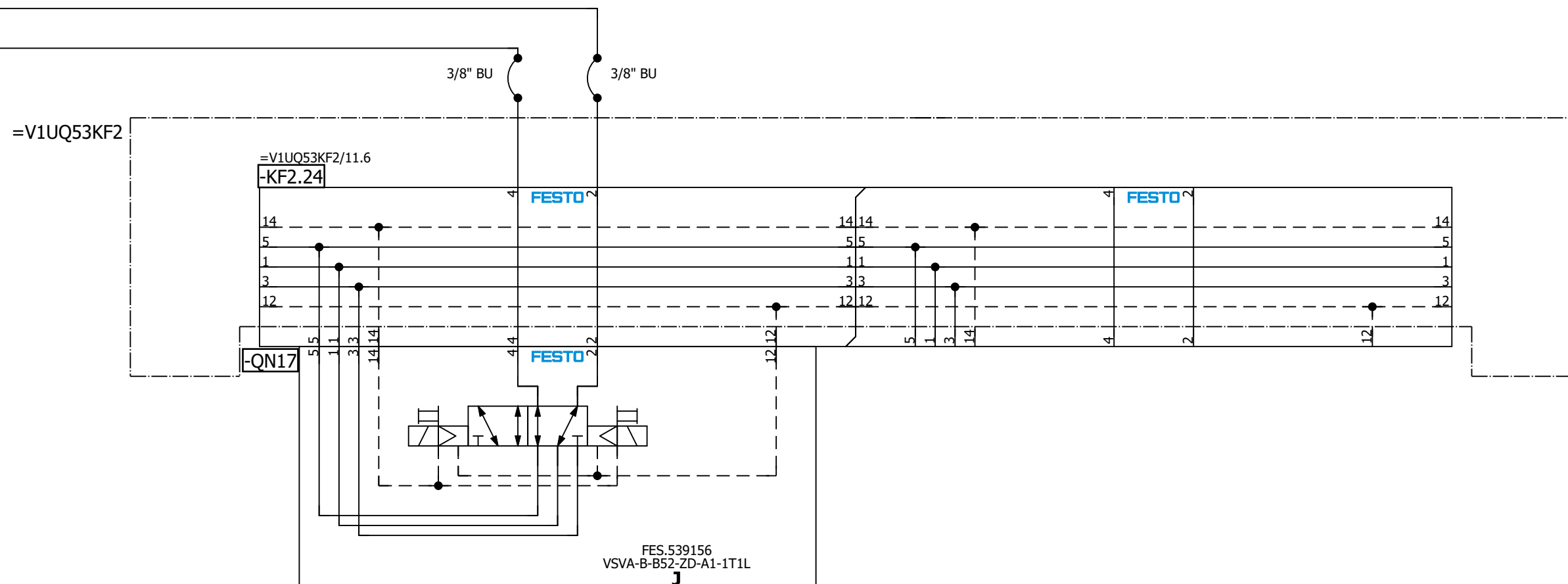
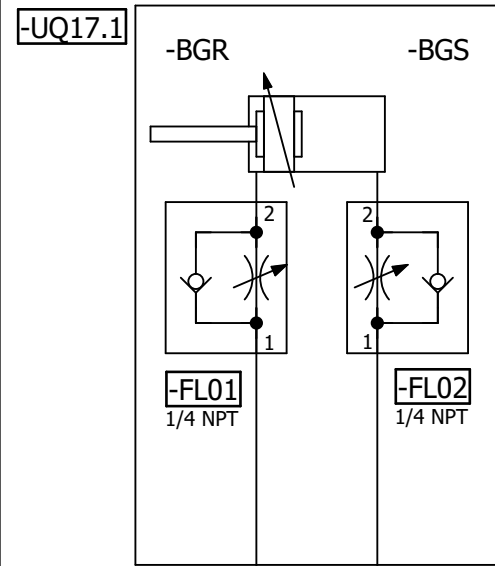

=V1UQ53
-UQ17-QN17.1
Shot Pin 17
(RST)

=V1UQ53
-UQ17-QN17.2
Shot Pin 17
(SET)

=V1UQ53UQ16/1

=V1UQ53UQ18/1

Date		1/9/2023	Volvo Trucks North America		Valiant TMS	Shot Pin 17	Drawing name:		= V1UQ53UQ17
Ed.		MKLEPADLO	P6700 Bodyside LH - Robot Cell 2V09				=2V09&MFS-PNEU		+ V1UQ53
Appr			Replacement of		Scale 1:1		Document type:		MFS
Original			Replaced by				Project nr:		22-16150
Modification	Date	Name	Original				Page		1
									404



=V1UQ53KF2

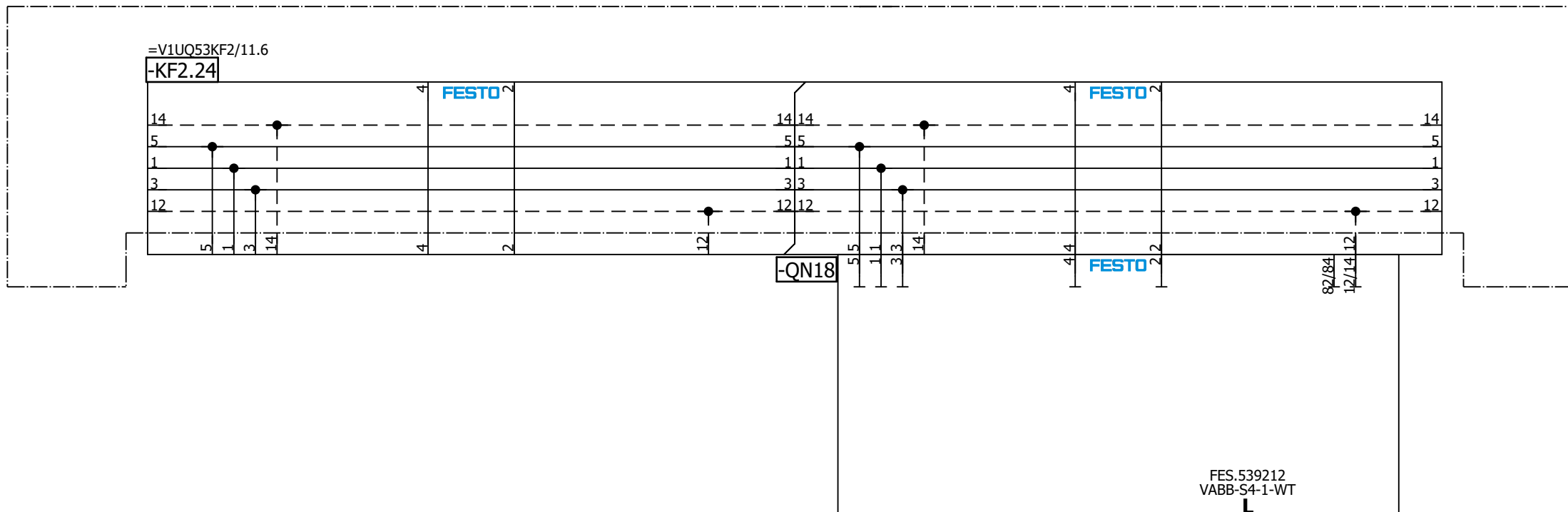

=V1UQ53UQ17/1

=V1UQ54+KH1/1

		Date	1/9/2023	Volvo Trucks North America			Valiant TMS	Spare	Drawing name:		= V1UQ53UQ18		
		Ed.	MKLEPADLO	P6700 Bodyside LH - Robot Cell 2V09			Scale 1:1		Document type:		= 2V09&MFS-PNEU		
Modification	Date	Name	Original	Replacement of	Replaced by				MFS	Project nr:	22-16150	Page	1
												404	

A2

=KH0+KH0/1.7 / +V1UQ54KH1-P1

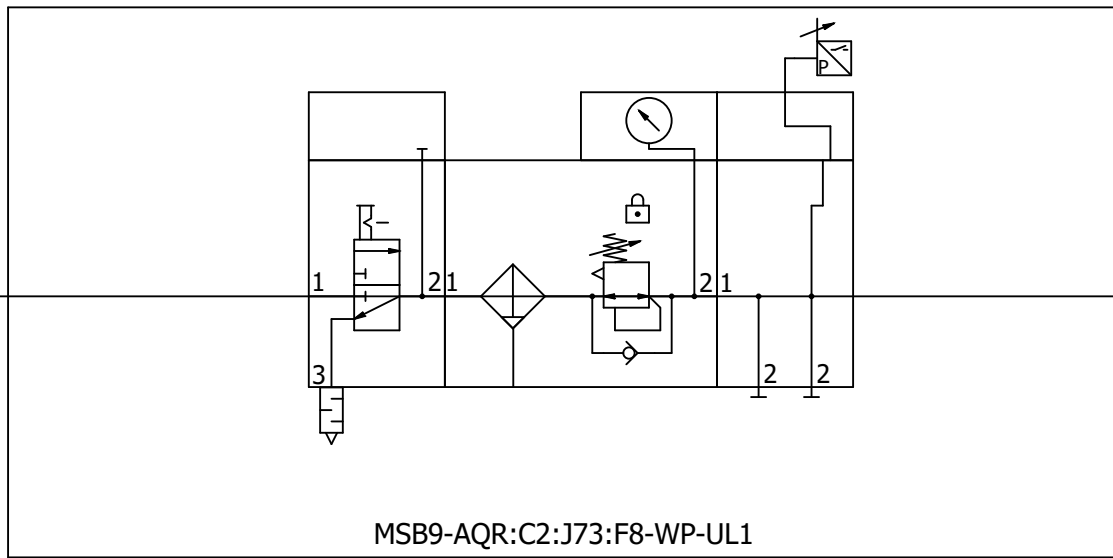

1/2"

+V1UQ54-P1 / =V1UQ54KF1+V1UQ54/11.0

=V1UQ53UQ18+V1UQ53/1

=V1UQ54KF1+V1UQ54/5

			Date	1/9/2023	Volvo Trucks North America		Valiant TMS	Incoming air supply (Fixture)	Drawing name:		= V1UQ54
			Ed.	MKLEPADLO	P6700 Bodyside LH - Robot Cell 2V09					=2V09&MFS-PNEU	
			Appr						Document type:	Project nr:	Page
Modification	Date	Name	Original		Replacement of	Replaced by	Scale 1:1		MFS	22-16150	1
											404

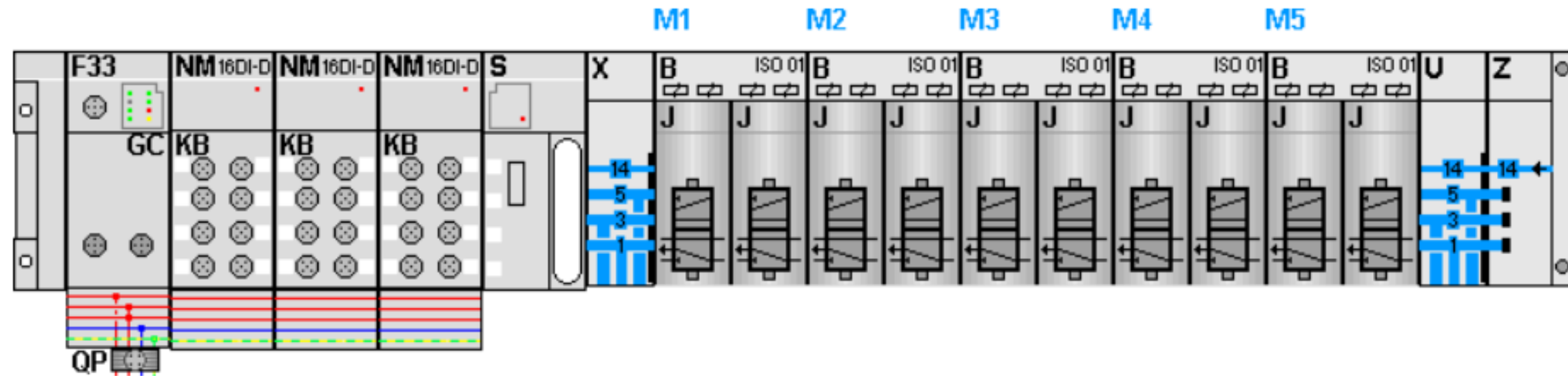

KF1.0

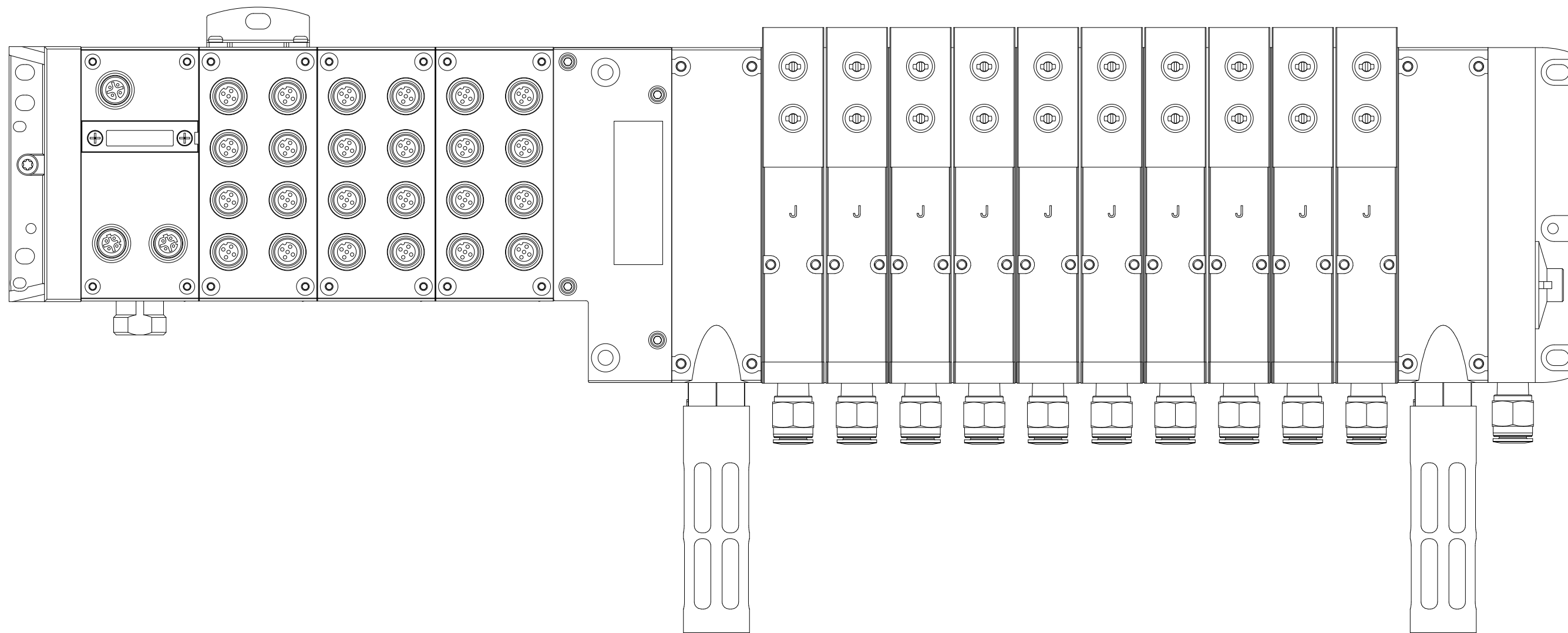

=V1UQ54+KH1/1

11

Modification		Date	Name	Original	Replacement of	Replaced by	Scale 1:1	Volvo Trucks North America Valiant TMS P6700 Bodyside LH - Robot Cell 2V09		AIR SUPPLY CONFIGURATION		Drawing name: =2V09&MFS-PNEU		= V1UQ54KF1 + V1UQ54		Page 5
												Document type: MFS		Project nr: 22-16150		404

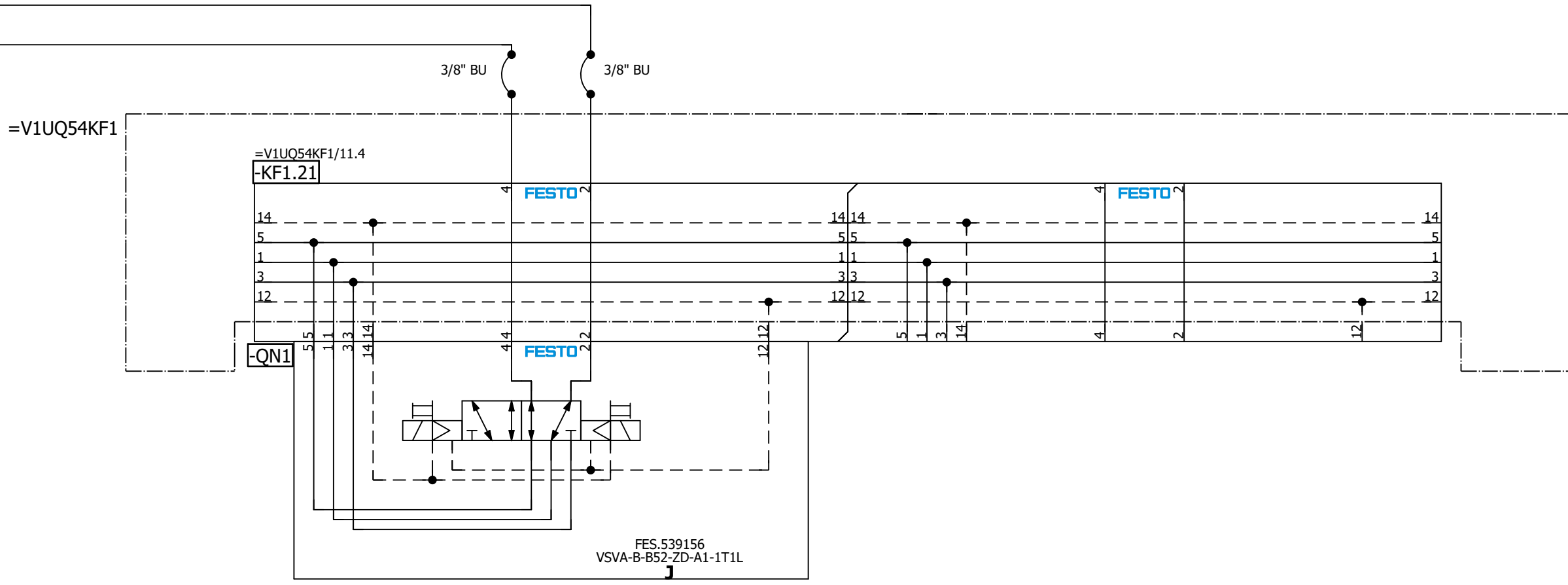
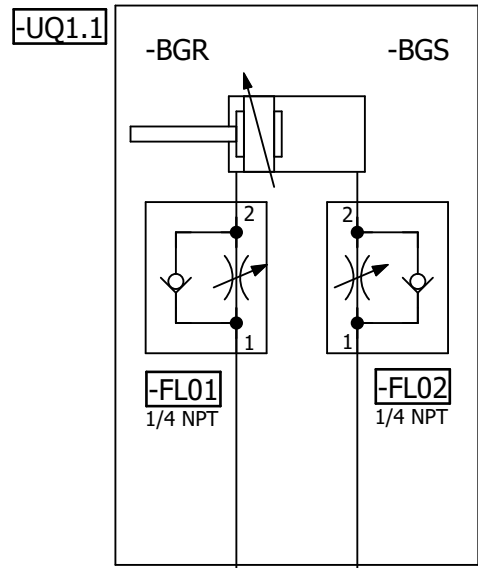

=V1UQ54
-UQ1-QN1.1
Shot Pin 1
(RST)

=V1UQ54
-UQ1-QN1.2
Shot Pin 1
(SET)

=V1UQ54KF2/11

=V1UQ54UQ2/1

Date		1/9/2023	Volvo Trucks North America		Valiant TMS	Shot Pin 1	Drawing name:		= V1UQ54UQ1
Ed.		MKLEPADLO	P6700 Bodyside LH - Robot Cell 2V09				=2V09&MFS-PNEU		+ V1UQ54
Appr			Replacement of		Scale 1:1		Document type:	Project nr:	Page
Modification	Date	Name	Original	Replaced by			MFS	22-16150	1



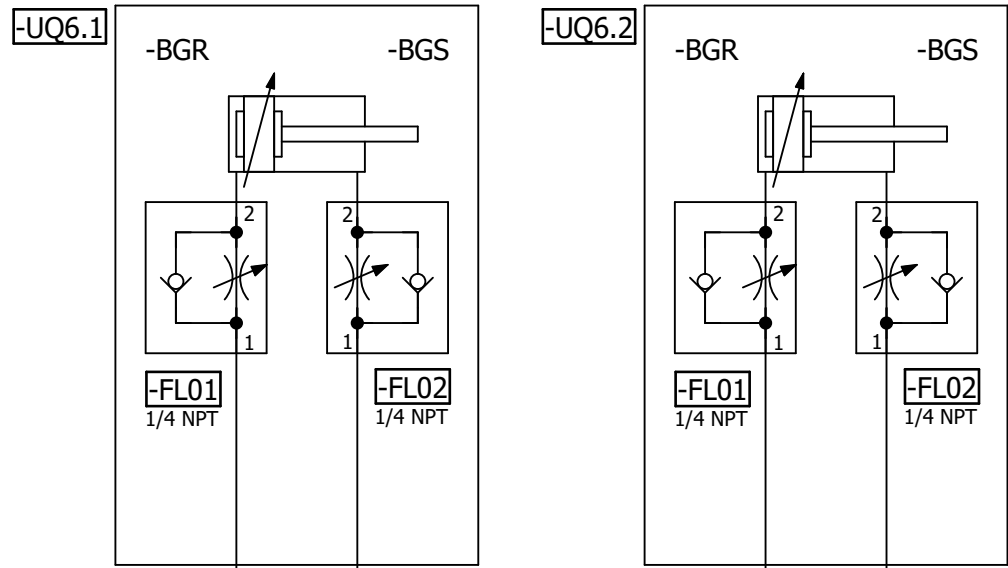

=V1UQ54KF1

=V1UQ54KF1/11.5

-KF1.23

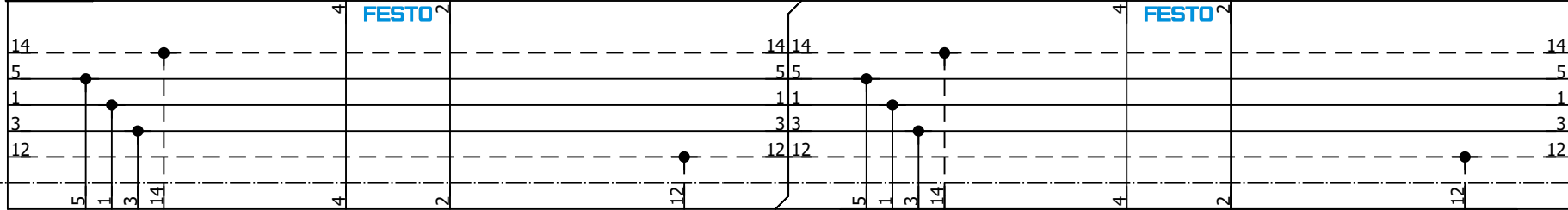

-QN6

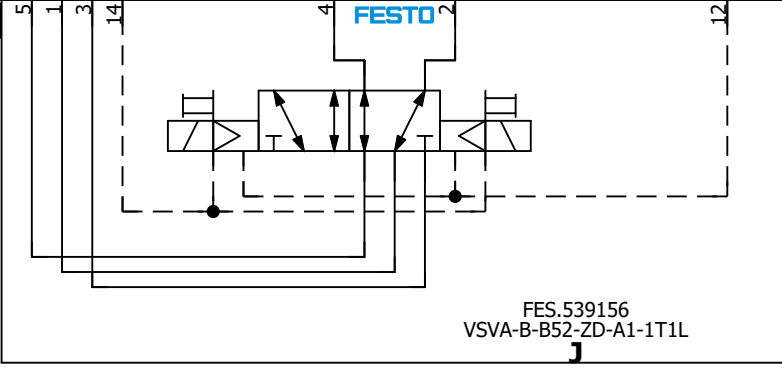

FES.539156
VSVA-B-B52-ZD-A1-1T1L

=V1UQ54
-UQ6-QN6.1
Clamps 6
(RST)

=V1UQ54
-UQ6-QN6.2
Clamps 6
(SET)

=V1UQ54UQ5/1

=V1UQ54UQ7/1

			Date	1/9/2023	Volvo Trucks North America	Valiant TMS	Clamps 6	Drawing name:	= V1UQ54UQ6	Page	1
			Ed.	MKLEPADLO	P6700 Bodyside LH - Robot Cell 2V09	Scale 1:1		= 2V09&MFS-PNEU		Project nr:	22-16150
			Appr.					Replacement of	Replaced by		
Modification	Date	Name	Original								

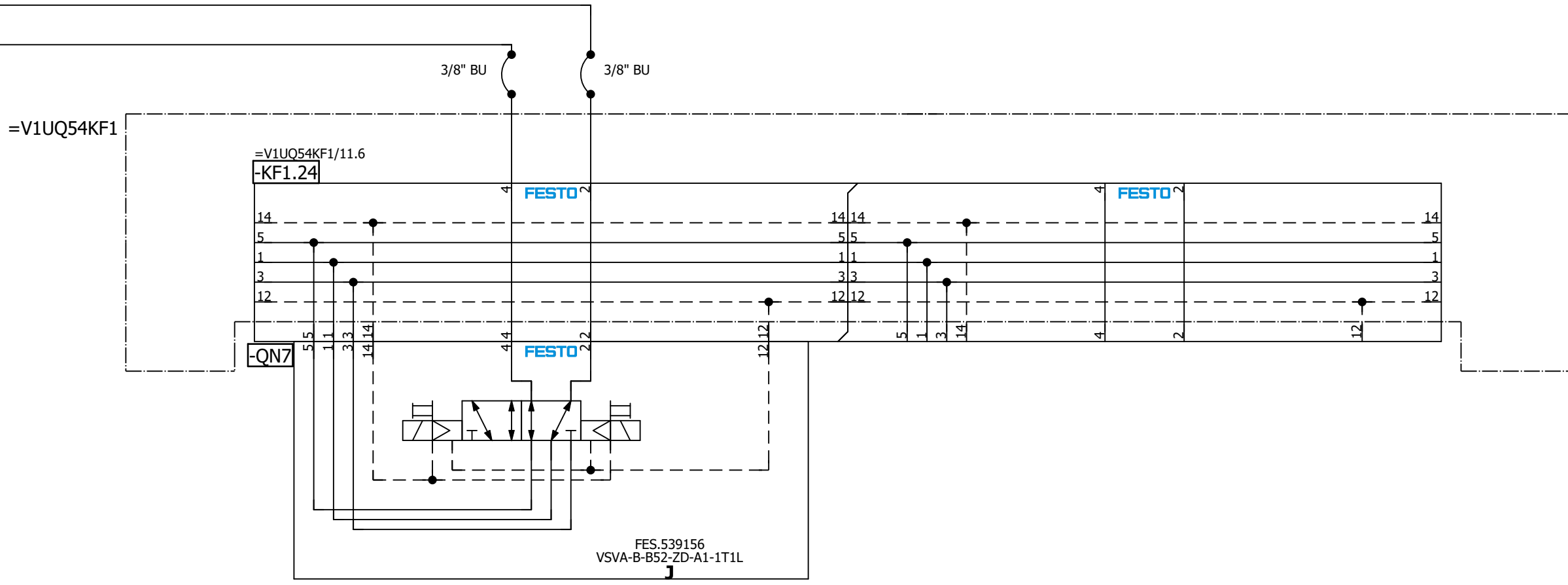
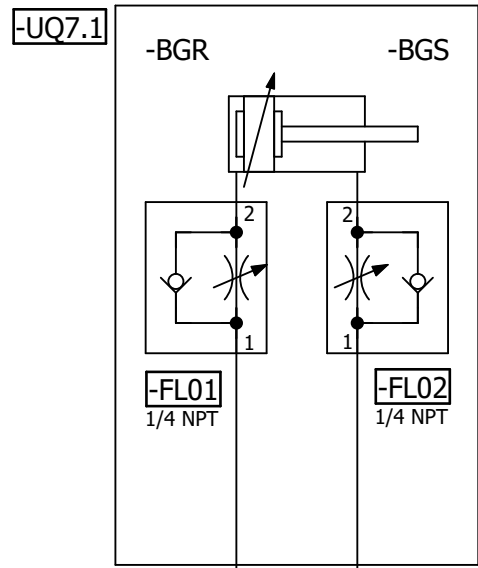

=V1UQ54
-UQ7-QN7.1
Clamp 7
(RST)

=V1UQ54
-UQ7-QN7.2
Clamp 7
(SET)

=V1UQ54UQ6/1

=V1UQ54UQ8/1

Date		1/9/2023	Volvo Trucks North America		Valiant TMS	Clamp 7	Drawing name:		= V1UQ54UQ7	Page	1
Ed.		MKLEPADLO	P6700 Bodyside LH - Robot Cell 2V09				Document type:		MFS		
Appr			Replacement of		Scale 1:1		Document type:		MFS	Page	
Original			Replaced by				Document type:		MFS	Page	
							Document type:		MFS	Page	
							Document type:		MFS	Page	



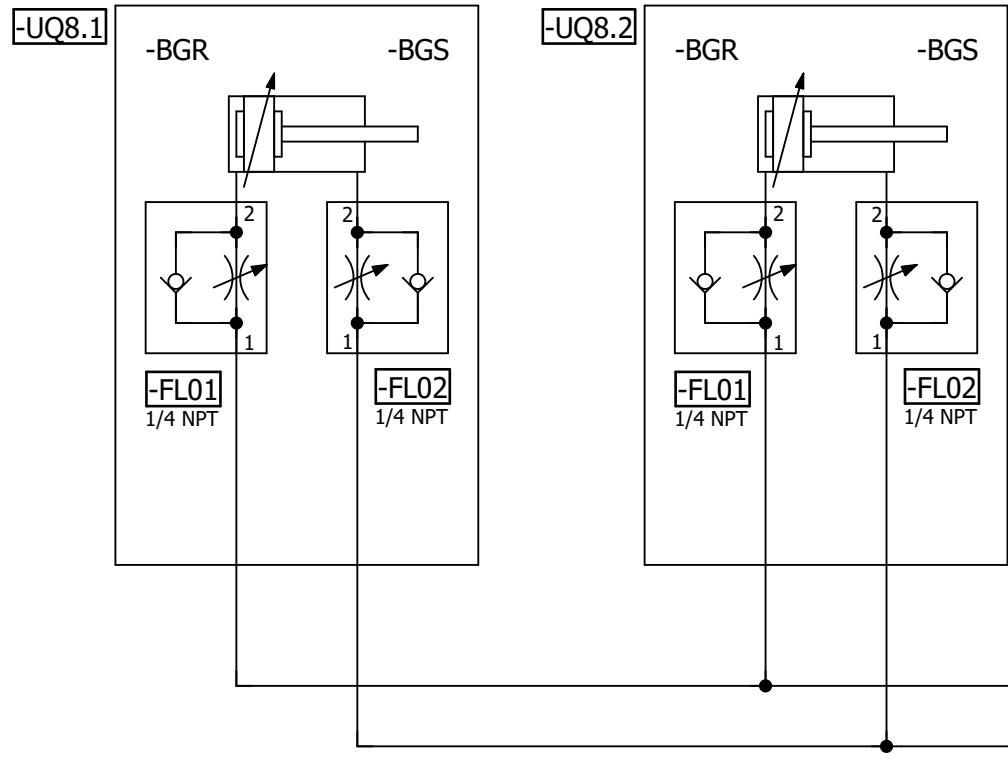

=V1UQ54KF1

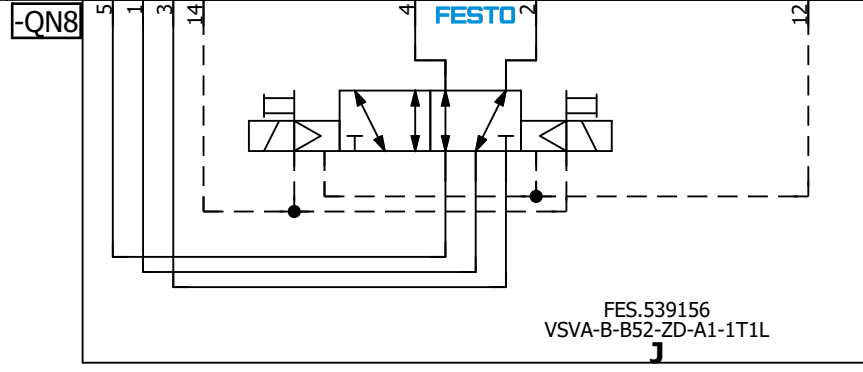
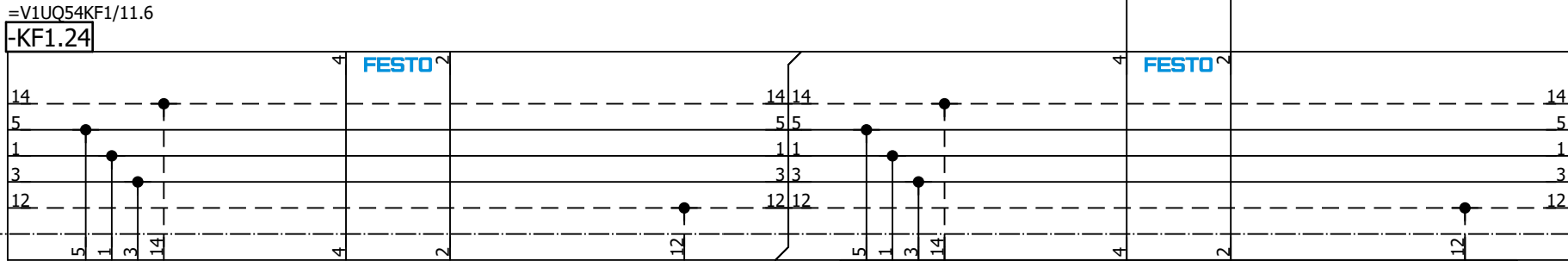

=V1UQ54
-UQ8-QN8.1
Clamps 8
(RST)

=V1UQ54
-UQ8-QN8.2
Clamps 8
(SET)

=V1UQ54UQ7/1

=V1UQ54UQ9/1

			Date	1/9/2023	Volvo Trucks North America	Valiant TMS	Clamps 8	Drawing name:	= V1UQ54UQ8	
			Ed.	MKLEPADLO	P6700 Bodyside LH - Robot Cell 2V09	Scale 1:1		= 2V09&MFS-PNEU		
			Appr.					Replacement of	Replaced by	Document type:
Modification	Date	Name	Original					Project nr:	22-16150	
									Page	1
										404

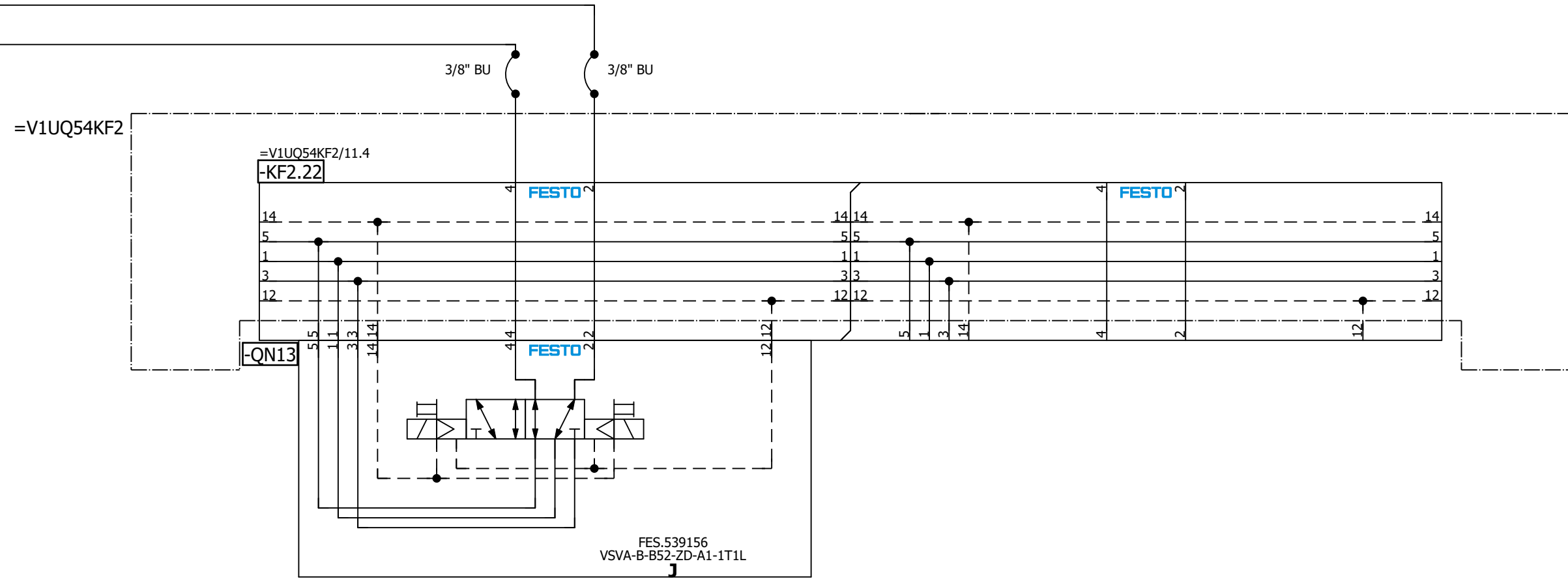
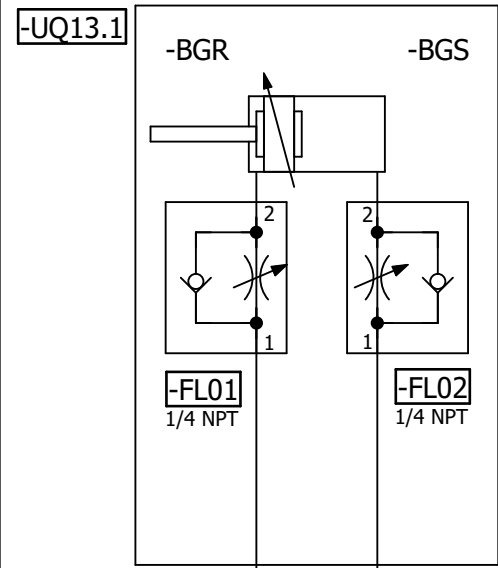

=V1UQ54
-UQ13-QN13.1
Shot Pin 13
(RST)

=V1UQ54
-UQ13-QN13.2
Shot Pin 13
(SET)

=V1UQ54UQ12/1

=V1UQ54UQ14/1

Date		1/9/2023	Volvo Trucks North America		Valiant TMS		Shot Pin 13		Drawing name:		= V1UQ54UQ13	
Ed.		MKLEPADLO	P6700 Bodyside LH - Robot Cell 2V09		Scale 1:1				Document type:		= 2V09&MFS-PNEU	
Appr.			Replacement of		Replaced by				Project nr:		22-16150	
Original									MFS		Page 1	
											404	

A2

=KH0+KH0/1.7 / +V1UQ55KH1-P1

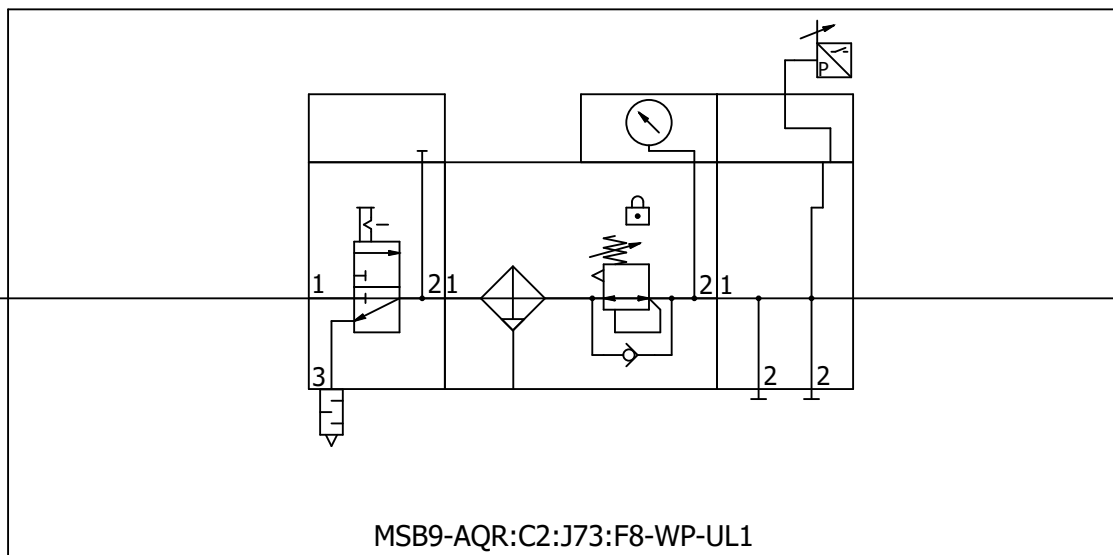

1/2"

+V1UQ55-P1 / =V1UQ55KF1+V1UQ55/11.0

=V1UQ54UQ14+V1UQ54/1

=V1UQ55KF1+V1UQ55/5

			Date	1/9/2023	Volvo Trucks North America	Valiant TMS	Incoming air supply (Fixture)	Drawing name:		= V1UQ55
			Ed.	MKLEPADLO				=2V09&MFS-PNEU		+ KH1
			Appr		P6700 Bodyside LH - Robot Cell 2V09	Scale 1:1		Document type:	Project nr:	Page
Modification	Date	Name	Original		Replacement of			Replaced by	MFS	22-16150
										404

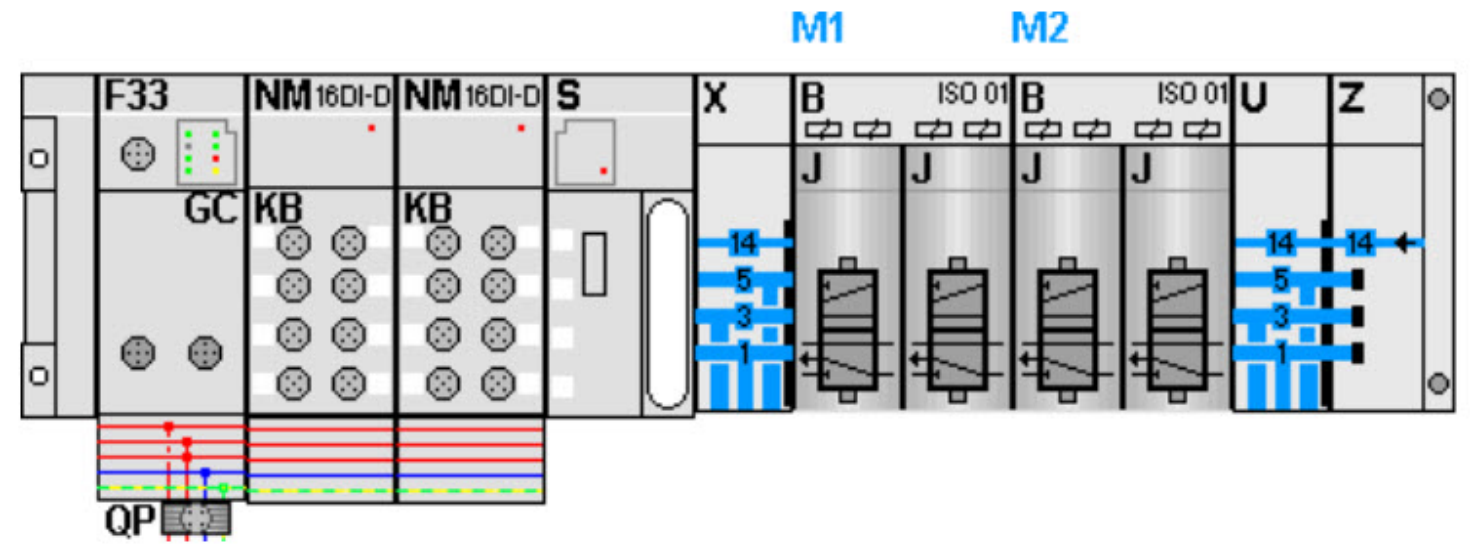

KF1.0

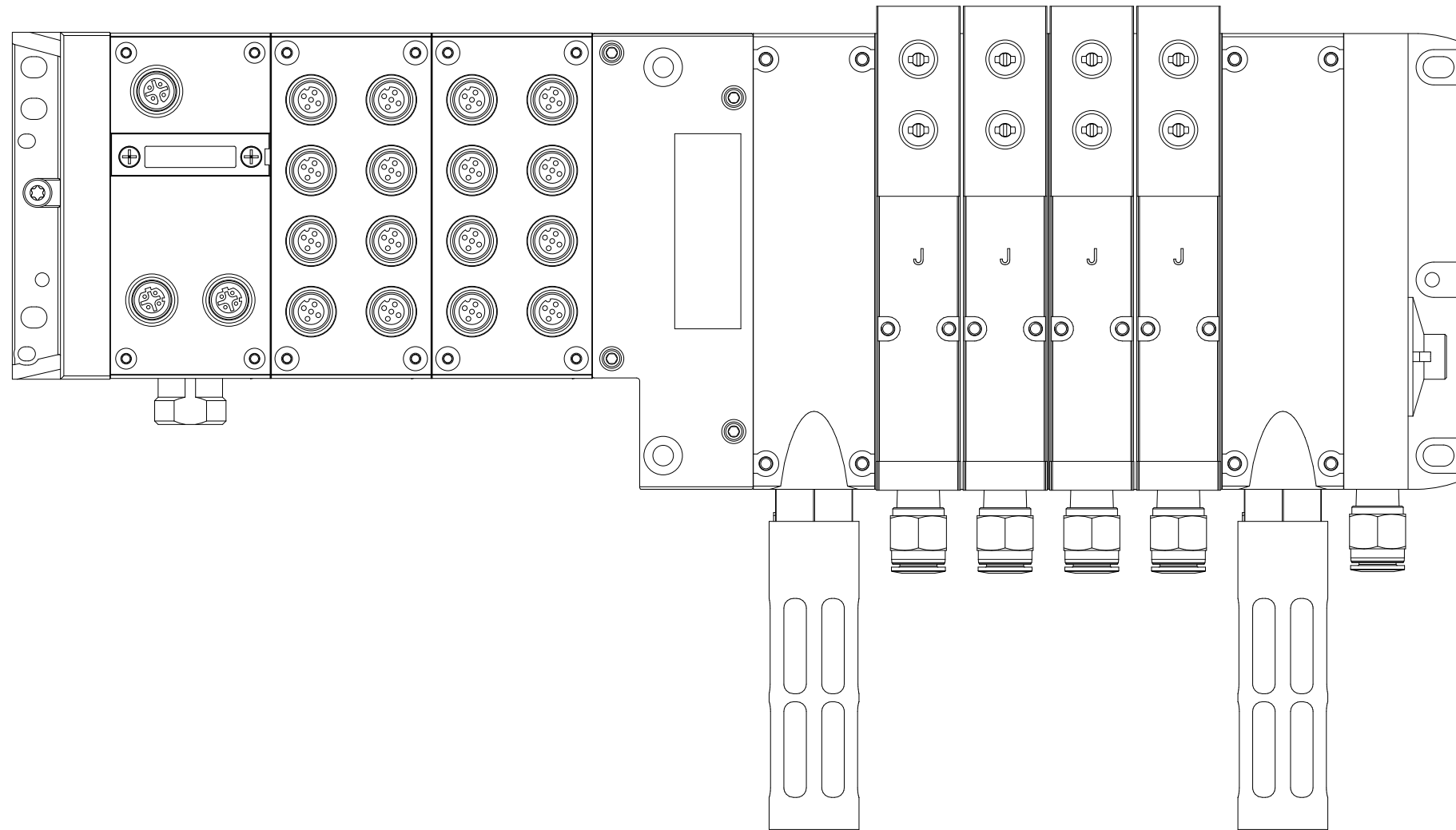

=V1UQ55+KH1/1

11

Date		1/9/2023	Volvo Trucks North America		Valiant TMS	AIR SUPPLY CONFIGURATION	Drawing name:		= V1UQ55KF1
Ed.		MKLEPADLO	P6700 Bodyside LH - Robot Cell 2V09				=2V09&MFS-PNEU		+ V1UQ55
Appr			Replacement of		Scale 1:1	Document type:	Project nr:	Page	5
Modification	Date	Name	Original	Replaced by					MFS

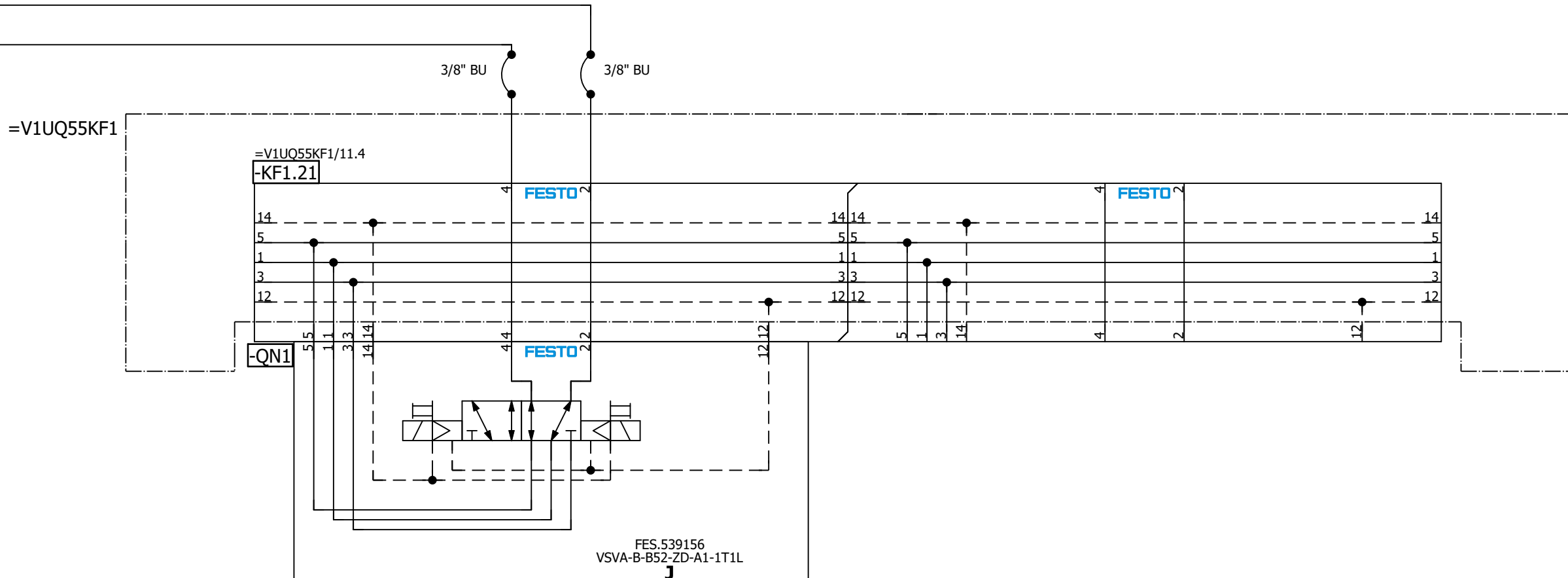
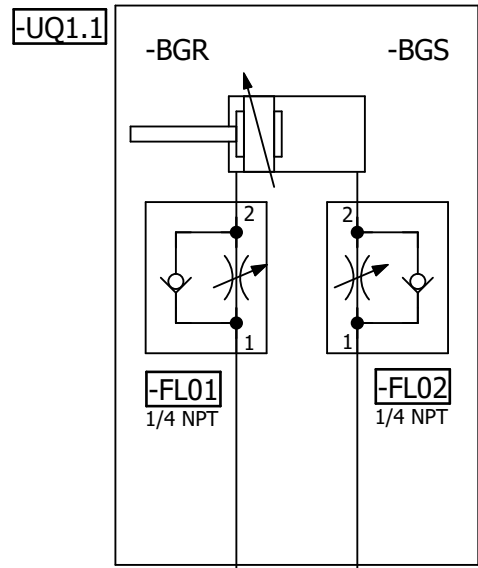

=V1UQ55
-UQ1-QN1.1
Shot Pin 1
(RST)

=V1UQ55
-UQ1-QN1.2
Shot Pin 1
(SET)

=V1UQ55KF1/11

=V1UQ55UQ2/1

Date		1/9/2023	Volvo Trucks North America		Valiant TMS	Shot Pin 1	Drawing name:		= V1UQ55UQ1
Ed.		MKLEPADLO	P6700 Bodyside LH - Robot Cell 2V09				=2V09&MFS-PNEU		+ V1UQ55
Appr			Replacement of		Scale 1:1		Document type:		MFS
Original			Replaced by				Project nr:		22-16150
Modification	Date	Name	Original				Page		1
									404



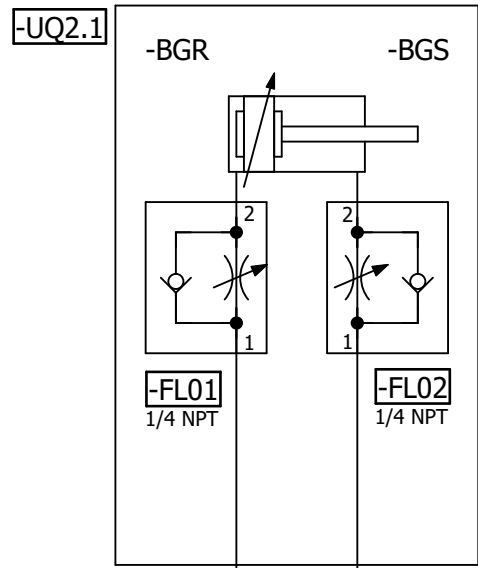

=V1UQ55KF1

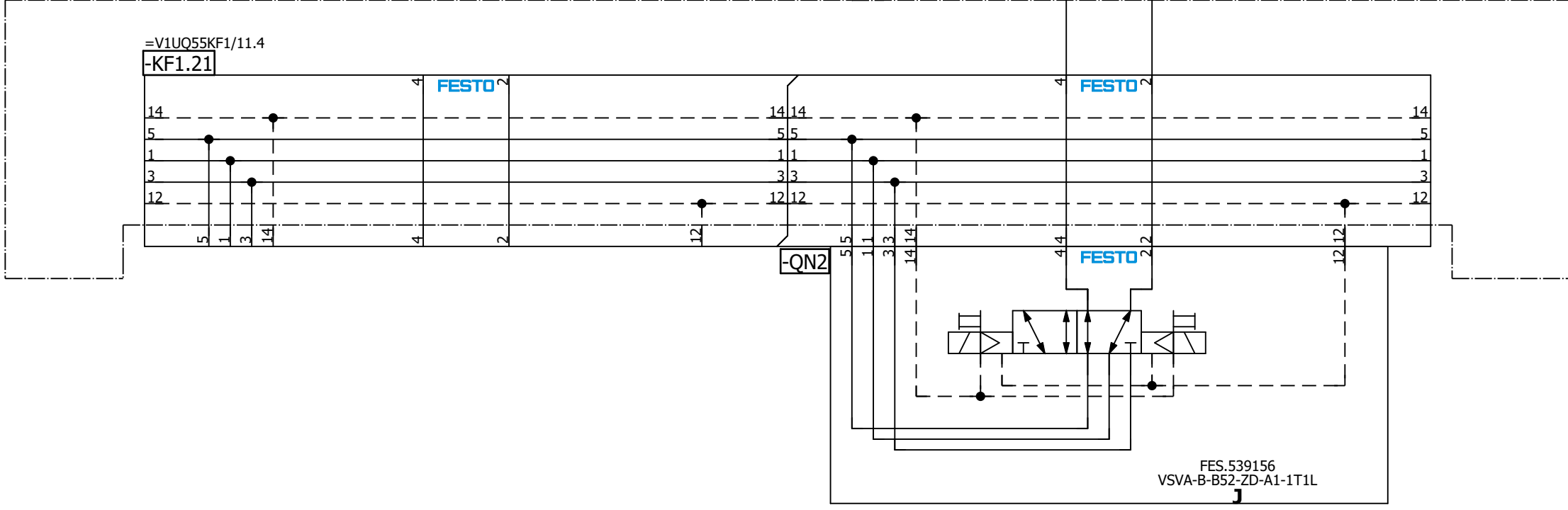

=V1UQ55
-UQ2-QN2.1
Shot Pin 2
(RST)

=V1UQ55
-UQ2-QN2.2
Shot Pin 2
(SET)

FES.539156
VSVA-B-B52-ZD-A1-1T1L

=V1UQ55UQ1/1

=V1UQ55UQ3/1

Modification	Date	Name	Date	1/9/2023	Volvo Trucks North America		Valiant TMS	Shot Pin 2	Drawing name: =2V09&MFS-PNEU	= V1UQ55UQ2 + V1UQ55		
			Ed.	MKLEPADLO						P6700 Bodyside LH - Robot Cell 2V09	Project nr: 22-16150	Page
			Appr		Replacement of	Replaced by	Scale 1:1		Document type: MFS	Project nr: 22-16150	Page	404

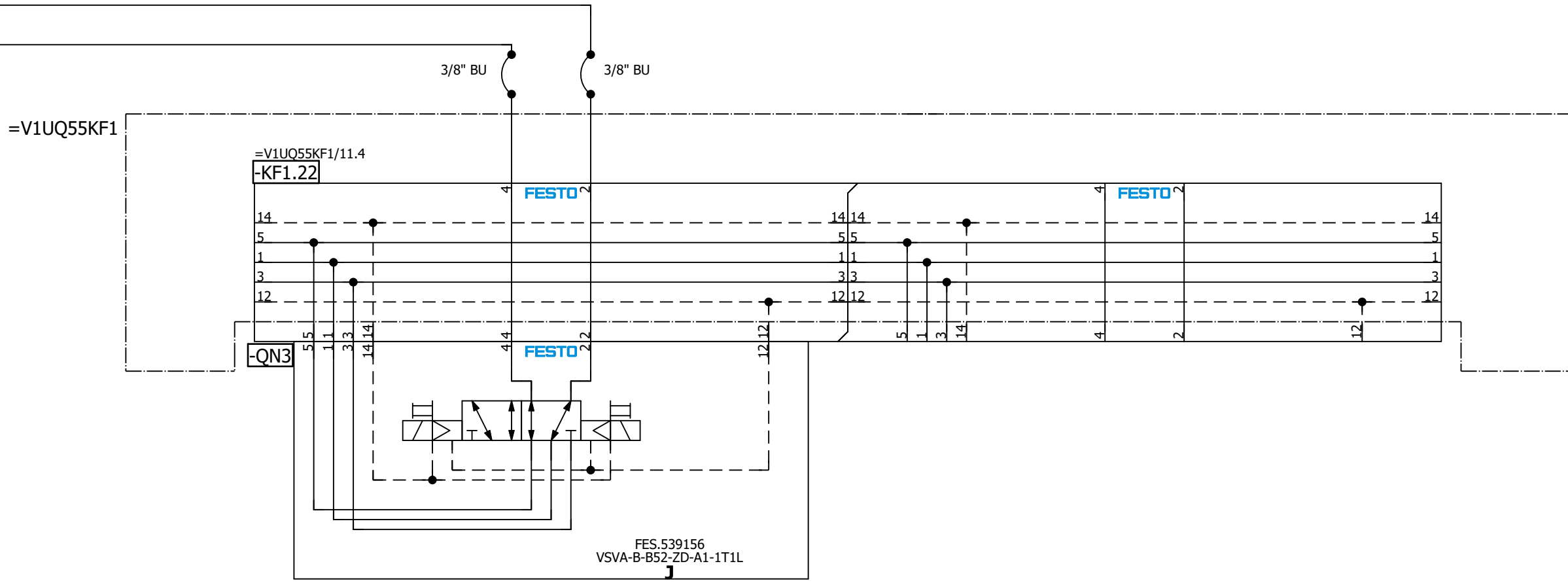
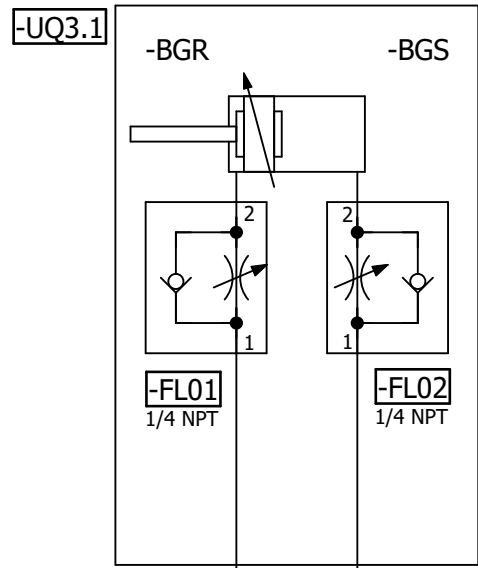

=V1UQ55
-UQ3-QN3.1
Shot Pin 3
(RST)

=V1UQ55
-UQ3-QN3.2
Shot Pin 3
(SET)

=V1UQ55UQ2/1

=V1UQ55UQ4/1

Date		1/9/2023	Volvo Trucks North America		Valiant TMS	Shot Pin 3	Drawing name:		= V1UQ55UQ3
Ed.		MKLEPADLO	P6700 Bodyside LH - Robot Cell 2V09				=2V09&MFS-PNEU		+ V1UQ55
Appr			Replacement of		Scale 1:1		Document type:		MFS
Original			Replaced by				Project nr:		22-16150
Modification	Date	Name	Original				Page		1
									404

Parts list

F01_001

Device tag	Quantity	Designation	Type number	Supplier	Part number
=V1AR11UQ41KF1-KF1.0	1	Valve manifold	51E-F33GCQPNMKBNMKBNMKB-D-UL1+GS2GZBA & 32P-TJQ-R-MBHBHBHBHBH-10J	FES	FES.51E-F33GCQPNMKBNMKBNMKB-D-UL1+GS2GZBA & 32P-TJQ-R-MBHBHBHBHBH-10J
=V1AR11UQ41KF1-KF1.21	0	Subbase	VMPA2-FB-AP-2-1	FES	FES.538000
=V1AR11UQ41KF1-KF1.22	0	Subbase	VMPA2-FB-AP-2-1	FES	FES.538000
=V1AR11UQ41KF1-KF1.23	0	Subbase	VMPA2-FB-AP-2-1	FES	FES.538000
=V1AR11UQ41KF1-KF1.24	0	Subbase	VMPA2-FB-AP-2-1	FES	FES.538000
=V1AR11UQ41KF1-KF1.25	0	Subbase	VMPA2-FB-AP-2-1	FES	FES.538000
=V1AR11UQ41UQ1-QN1	0	Solenoid valve	VMPA2-M1H-J-PI	FES	FES.537953
=V1AR11UQ41UQ1-UQ1.1-FL01	1	One-way flow control valve	GRLA-1/8-QB-1/4-U	FES	FES.534658
=V1AR11UQ41UQ1-UQ1.1-FL02	1	One-way flow control valve	GRLA-1/8-QB-1/4-U	FES	FES.534658
=V1AR11UQ41UQ1-UQ1.2-FL01	1	One-way flow control valve	GRLA-1/8-QB-1/4-U	FES	FES.534658
=V1AR11UQ41UQ1-UQ1.2-FL02	1	One-way flow control valve	GRLA-1/8-QB-1/4-U	FES	FES.534658
=V1AR11UQ41UQ1-UQ1.3-FL01	1	One-way flow control valve	GRLA-1/8-QB-1/4-U	FES	FES.534658
=V1AR11UQ41UQ1-UQ1.3-FL02	1	One-way flow control valve	GRLA-1/8-QB-1/4-U	FES	FES.534658
=V1AR11UQ41UQ1-UQ1.4-FL01	1	One-way flow control valve	GRLA-1/8-QB-1/4-U	FES	FES.534658
=V1AR11UQ41UQ1-UQ1.4-FL02	1	One-way flow control valve	GRLA-1/8-QB-1/4-U	FES	FES.534658
=V1AR11UQ41UQ2-QN2	0	Solenoid valve	VMPA2-M1H-J-PI	FES	FES.537953
=V1AR11UQ41UQ2-UQ2.1-FL01	1	One-way flow control valve	GRLA-1/8-QB-1/4-U	FES	FES.534658
=V1AR11UQ41UQ2-UQ2.1-FL02	1	One-way flow control valve	GRLA-1/8-QB-1/4-U	FES	FES.534658
=V1AR11UQ41UQ2-UQ2.2-FL01	1	One-way flow control valve	GRLA-1/8-QB-1/4-U	FES	FES.534658
=V1AR11UQ41UQ2-UQ2.2-FL02	1	One-way flow control valve	GRLA-1/8-QB-1/4-U	FES	FES.534658
=V1AR11UQ41UQ2-UQ2.3-FL01	1	One-way flow control valve	GRLA-1/8-QB-1/4-U	FES	FES.534658
=V1AR11UQ41UQ2-UQ2.3-FL02	1	One-way flow control valve	GRLA-1/8-QB-1/4-U	FES	FES.534658
=V1AR11UQ41UQ3-QN3	0	Solenoid valve	VMPA2-M1H-J-PI	FES	FES.537953
=V1AR11UQ41UQ3-UQ3.1-FL01	1	One-way flow control valve	GRLA-1/8-QB-1/4-U	FES	FES.534658
=V1AR11UQ41UQ3-UQ3.1-FL02	1	One-way flow control valve	GRLA-1/8-QB-1/4-U	FES	FES.534658
=V1AR11UQ41UQ3-UQ3.2-FL01	1	One-way flow control valve	GRLA-1/8-QB-1/4-U	FES	FES.534658
=V1AR11UQ41UQ3-UQ3.2-FL02	1	One-way flow control valve	GRLA-1/8-QB-1/4-U	FES	FES.534658
=V1AR11UQ41UQ4-QN4	0	Solenoid valve	VMPA2-M1H-J-PI	FES	FES.537953
=V1AR11UQ41UQ4-UQ4.1-FL01	1	One-way flow control valve	GRLA-1/8-QB-1/4-U	FES	FES.534658
=V1AR11UQ41UQ4-UQ4.1-FL02	1	One-way flow control valve	GRLA-1/8-QB-1/4-U	FES	FES.534658
=V1AR11UQ41UQ4-UQ4.2-FL01	1	One-way flow control valve	GRLA-1/8-QB-1/4-U	FES	FES.534658
=V1AR11UQ41UQ4-UQ4.2-FL02	1	One-way flow control valve	GRLA-1/8-QB-1/4-U	FES	FES.534658
=V1AR11UQ41UQ4-UQ4.3-FL01	1	One-way flow control valve	GRLA-1/8-QB-1/4-U	FES	FES.534658
=V1AR11UQ41UQ4-UQ4.3-FL02	1	One-way flow control valve	GRLA-1/8-QB-1/4-U	FES	FES.534658
=V1AR11UQ41UQ5-QN5	0	Solenoid valve	VMPA2-M1H-J-PI	FES	FES.537953
=V1AR11UQ41UQ5-UQ5.1-FL01	1	One-way flow control valve	GRLA-1/8-QB-1/4-U	FES	FES.534658
=V1AR11UQ41UQ5-UQ5.1-FL02	1	One-way flow control valve	GRLA-1/8-QB-1/4-U	FES	FES.534658
=V1AR11UQ41UQ5-UQ5.2-FL01	1	One-way flow control valve	GRLA-1/8-QB-1/4-U	FES	FES.534658
=V1AR11UQ41UQ5-UQ5.2-FL02	1	One-way flow control valve	GRLA-1/8-QB-1/4-U	FES	FES.534658
=V1AR11UQ41UQ5-UQ5.3-FL01	1	One-way flow control valve	GRLA-1/8-QB-1/4-U	FES	FES.534658
=V1AR11UQ41UQ5-UQ5.3-FL02	1	One-way flow control valve	GRLA-1/8-QB-1/4-U	FES	FES.534658
=V1AR11UQ41UQ6-QN6	0	Solenoid valve	VMPA2-M1H-J-PI	FES	FES.537953
=V1AR11UQ41UQ6-UQ6.1-FL01	1	One-way flow control valve	GRLA-1/8-QB-1/4-U	FES	FES.534658
=V1AR11UQ41UQ6-UQ6.1-FL02	1	One-way flow control valve	GRLA-1/8-QB-1/4-U	FES	FES.534658
=V1AR11UQ41UQ7-QN7	0	Solenoid valve	VMPA2-M1H-J-PI	FES	FES.537953
=V1AR11UQ41UQ7-UQ7.1-FL01	1	One-way flow control valve	GRLA-1/8-QB-1/4-U	FES	FES.534658
=V1AR11UQ41UQ7-UQ7.1-FL02	1	One-way flow control valve	GRLA-1/8-QB-1/4-U	FES	FES.534658
=V1AR11UQ41UQ7-UQ7.2-FL01	1	One-way flow control valve	GRLA-1/8-QB-1/4-U	FES	FES.534658
=V1AR11UQ41UQ7-UQ7.2-FL02	1	One-way flow control valve	GRLA-1/8-QB-1/4-U	FES	FES.534658
=V1AR11UQ41UQ8-QN8	0	Solenoid valve	VMPA2-M1H-J-PI	FES	FES.537953
=V1AR11UQ41UQ8-UQ8.1-FL01	1	One-way flow control valve	GRLA-1/8-QB-1/4-U	FES	FES.534658
=V1AR11UQ41UQ8-UQ8.1-FL02	1	One-way flow control valve	GRLA-1/8-QB-1/4-U	FES	FES.534658
=V1AR11UQ41UQ9-QN9	0	Solenoid valve	VMPA2-M1H-J-PI	FES	FES.537953
=V1AR11UQ41UQ9-UQ9.1-FL01	1	One-way flow control valve	GRLA-1/8-QB-1/4-U	FES	FES.534658
=V1AR11UQ41UQ9-UQ9.1-FL02	1	One-way flow control valve	GRLA-1/8-QB-1/4-U	FES	FES.534658
=V1AR11UQ41UQ9-UQ9.2-FL01	1	One-way flow control valve	GRLA-1/8-QB-1/4-U	FES	FES.534658

+KH1/1

2

Date	1/10/2023	Volvo Trucks North America	Valiant TMS	Parts list :	Drawing name:	=	
Ed.	MKLEPADLO	P6700 Bodyside LH - Robot Cell 2V09		FES.51E-F33GCQPNMKBNMKBNMKB-D-UL1+GS2GZBA & 32P-TJQ-R-MBHBHBHBHBH-10J - FES.534658	F2V09&MFS-PNEU	+ V1AR11UQ41	
Appr						Scale 1:1	Document type:
Modification	Date	Name	Original	Replaced by	MPB	22-16150	1
							404

Parts list

F01_001

Device tag	Quantity	Designation	Type number	Supplier	Part number
=V1AR11UQ41UQ9-UQ9.2-FL02	1	One-way flow control valve	GRLA-1/8-QB-1/4-U	FES	FES.534658
=V1AR11UQ41UQ10-QN10	0	Solenoid valve	VMPA2-M1H-J-PI	FES	FES.537953

Modification	Date	Name	Date	1/10/2023	Ed.	MKLEPADLO		Volvo Trucks North America	Valiant TMS	Parts list : FES.534658 - FES.537953	Drawing name: =2V09&MFS-PNEU		=	Page 2
			Appr		Original			P6700 Bodyside LH - Robot Cell 2V09			Document type:	MPB	Project nr:	

Parts list

F01_001

Device tag	Quantity	Designation	Type number	Supplier	Part number
=V1GL1UQ51UQ10-UQ10.1-FL01	1	One-way flow control valve	GRLA-1/4-QB-3/8-U		FES.534663
=V1GL1UQ51UQ10-UQ10.1-FL02	1	One-way flow control valve	GRLA-1/4-QB-3/8-U		FES.534663
=V1GL1UQ51UQ11-QN11	0	Solenoid valve	VSVA-B-P53ED-ZD-A1-1T1L		FES.560727
=V1GL1UQ51UQ11-UQ11.1-FL01	1	One-way flow control valve	GRLA-1/4-QB-3/8-U		FES.534663
=V1GL1UQ51UQ11-UQ11.1-FL02	1	One-way flow control valve	GRLA-1/4-QB-3/8-U		FES.534663
=V1GL1UQ51UQ11-UQ11.2-FL01	1	One-way flow control valve	GRLA-1/4-QB-3/8-U		FES.534663
=V1GL1UQ51UQ11-UQ11.2-FL02	1	One-way flow control valve	GRLA-1/4-QB-3/8-U		FES.534663
=V1GL1UQ51UQ11-UQ11.3-FL01	1	One-way flow control valve	GRLA-1/4-QB-3/8-U		FES.534663
=V1GL1UQ51UQ11-UQ11.3-FL02	1	One-way flow control valve	GRLA-1/4-QB-3/8-U		FES.534663
=V1GL1UQ51UQ11-UQ11.4-FL01	1	One-way flow control valve	GRLA-1/4-QB-3/8-U		FES.534663
=V1GL1UQ51UQ11-UQ11.4-FL02	1	One-way flow control valve	GRLA-1/4-QB-3/8-U		FES.534663
=V1GL1UQ51UQ11-UQ11.5-FL01	1	One-way flow control valve	GRLA-1/4-QB-3/8-U		FES.534663
=V1GL1UQ51UQ11-UQ11.5-FL02	1	One-way flow control valve	GRLA-1/4-QB-3/8-U		FES.534663
=V1GL1UQ51UQ11-UQ11.6-FL01	1	One-way flow control valve	GRLA-1/4-QB-3/8-U		FES.534663
=V1GL1UQ51UQ11-UQ11.6-FL02	1	One-way flow control valve	GRLA-1/4-QB-3/8-U		FES.534663
=V1GL1UQ51UQ12-QN12	0	Solenoid valve	VSVA-B-P53ED-ZD-A1-1T1L		FES.560727
=V1GL1UQ51UQ12-UQ12.1-FL01	1	One-way flow control valve	GRLA-1/4-QB-3/8-U		FES.534663
=V1GL1UQ51UQ12-UQ12.1-FL02	1	One-way flow control valve	GRLA-1/4-QB-3/8-U		FES.534663
=V1GL1UQ51UQ12-UQ12.2-FL01	1	One-way flow control valve	GRLA-1/4-QB-3/8-U		FES.534663
=V1GL1UQ51UQ12-UQ12.2-FL02	1	One-way flow control valve	GRLA-1/4-QB-3/8-U		FES.534663
=V1GL1UQ51UQ12-UQ12.3-FL01	1	One-way flow control valve	GRLA-1/4-QB-3/8-U		FES.534663
=V1GL1UQ51UQ12-UQ12.3-FL02	1	One-way flow control valve	GRLA-1/4-QB-3/8-U		FES.534663
=V1GL1UQ51UQ12-UQ12.4-FL01	1	One-way flow control valve	GRLA-1/4-QB-3/8-U		FES.534663
=V1GL1UQ51UQ12-UQ12.4-FL02	1	One-way flow control valve	GRLA-1/4-QB-3/8-U		FES.534663
=V1GL1UQ51UQ13-QN13	0	Solenoid valve	VSVA-B-P53ED-ZD-A1-1T1L		FES.560727
=V1GL1UQ51UQ13-UQ13.1-FL01	1	One-way flow control valve	GRLA-1/4-QB-3/8-U		FES.534663
=V1GL1UQ51UQ13-UQ13.1-FL02	1	One-way flow control valve	GRLA-1/4-QB-3/8-U		FES.534663
=V1GL1UQ51UQ13-UQ13.2-FL01	1	One-way flow control valve	GRLA-1/4-QB-3/8-U		FES.534663
=V1GL1UQ51UQ13-UQ13.2-FL02	1	One-way flow control valve	GRLA-1/4-QB-3/8-U		FES.534663
=V1GL1UQ51UQ14-QN14	0	Solenoid valve	VSVA-B-P53ED-ZD-A1-1T1L		FES.560727
=V1GL1UQ51UQ14-UQ14.1-FL01	1	One-way flow control valve	GRLA-1/4-QB-3/8-U		FES.534663
=V1GL1UQ51UQ14-UQ14.1-FL02	1	One-way flow control valve	GRLA-1/4-QB-3/8-U		FES.534663
=V1GL1UQ51UQ14-UQ14.2-FL01	1	One-way flow control valve	GRLA-1/4-QB-3/8-U		FES.534663
=V1GL1UQ51UQ14-UQ14.2-FL02	1	One-way flow control valve	GRLA-1/4-QB-3/8-U		FES.534663
=V1GL1UQ51UQ14-UQ14.3-FL01	1	One-way flow control valve	GRLA-1/4-QB-3/8-U		FES.534663
=V1GL1UQ51UQ14-UQ14.3-FL02	1	One-way flow control valve	GRLA-1/4-QB-3/8-U		FES.534663
=V1GL1UQ51UQ14-UQ14.4-FL01	1	One-way flow control valve	GRLA-1/4-QB-3/8-U		FES.534663
=V1GL1UQ51UQ14-UQ14.4-FL02	1	One-way flow control valve	GRLA-1/4-QB-3/8-U		FES.534663
=V1GL1UQ51UQ15-QN15	0	Solenoid valve	VSVA-B-P53ED-ZD-A1-1T1L		FES.560727
=V1GL1UQ51UQ15-UQ15.1-FL01	1	One-way flow control valve	GRLA-1/4-QB-3/8-U		FES.534663
=V1GL1UQ51UQ15-UQ15.1-FL02	1	One-way flow control valve	GRLA-1/4-QB-3/8-U		FES.534663
=V1GL1UQ51UQ16-QN16	0	Solenoid valve	VSVA-B-P53ED-ZD-A1-1T1L		FES.560727
=V1GL1UQ51UQ16-UQ16.1-FL01	1	One-way flow control valve	GRLA-1/4-QB-3/8-U		FES.534663
=V1GL1UQ51UQ16-UQ16.1-FL02	1	One-way flow control valve	GRLA-1/4-QB-3/8-U		FES.534663
=V1GL1UQ51UQ17-QN17	0	Solenoid valve	VSVA-B-P53ED-ZD-A1-1T1L		FES.560727
=V1GL1UQ51UQ17-UQ17.1-FL01	1	One-way flow control valve	GRLA-1/4-QB-3/8-U		FES.534663
=V1GL1UQ51UQ17-UQ17.1-FL02	1	One-way flow control valve	GRLA-1/4-QB-3/8-U		FES.534663
=V1GL1UQ51UQ18-QN18	0	Solenoid valve	VSVA-B-P53ED-ZD-A1-1T1L		FES.560727
=V1GL1UQ51UQ18-UQ18.1-FL01	1	One-way flow control valve	GRLA-1/4-QB-3/8-U		FES.534663
=V1GL1UQ51UQ18-UQ18.1-FL02	1	One-way flow control valve	GRLA-1/4-QB-3/8-U		FES.534663
=V1GL1UQ51UQ19-QN19	0	Solenoid valve	VSVA-B-P53ED-ZD-A1-1T1L		FES.560727
=V1GL1UQ51UQ19-UQ19.1-FL01	1	One-way flow control valve	GRLA-1/4-QB-3/8-U		FES.534663
=V1GL1UQ51UQ19-UQ19.1-FL02	1	One-way flow control valve	GRLA-1/4-QB-3/8-U		FES.534663
=V1GL1UQ51UQ20-QN20	0	Solenoid valve	VSVA-B-P53ED-ZD-A1-1T1L		FES.560727
=V1GL1UQ51UQ20-UQ20.1-FL01	1	One-way flow control valve	GRLA-1/4-QB-3/8-U		FES.534663
=V1GL1UQ51UQ20-UQ20.1-FL02	1	One-way flow control valve	GRLA-1/4-QB-3/8-U		FES.534663

1

3

Date	1/10/2023	Volvo Trucks North America	Valiant TMS	Parts list : FES.534663 - FES.534663	Drawing name:	=		
Ed.	MKLEPADLO	P6700 Bodyside LH - Robot Cell 2V09		Scale 1:1	=	+ V1GL1UQ51		
Appr					Document type:	Project nr:	Page	2
Modification	Date	Name	Original	Replacement of	Replaced by	MPB	22-16150	404



Parts list

F01_001

Device tag	Quantity	Designation	Type number	Supplier	Part number
=V1GL1UQ52UQ7-UQ7.1-FL01	1	One-way flow control valve	GRLA-1/4-QB-3/8-U		FES.534663
=V1GL1UQ52UQ7-UQ7.1-FL02	1	One-way flow control valve	GRLA-1/4-QB-3/8-U		FES.534663
=V1GL1UQ52UQ8-QN9	1	Solenoid valve	VSVA-B-P53E-ZD-D2-1T1L	FES	FES.560823
=V1GL1UQ52UQ8-QN100	1	3/8" DUAL PO CHECK VALVE, IN-LINE W/MANUAL TRAPPED AIR RELIEF	2768D3904	ROSS CONTROLS	2768D3904
=V1GL1UQ52UQ8-UQ8.1-FL01	1	One-way flow control valve	GRLA-3/8-QB-3/8-U		FES.534666
=V1GL1UQ52UQ8-UQ8.1-FL02	1	One-way flow control valve	GRLA-3/8-QB-3/8-U		FES.534666
=V1GL1UQ52UQ9-QN8	0	Solenoid valve	VSVA-B-P53ED-ZD-A1-1T1L		FES.560727
=V1GL1UQ52UQ9-UQ9.1-FL01	1	One-way flow control valve	GRLA-1/4-QB-3/8-U		FES.534663
=V1GL1UQ52UQ9-UQ9.1-FL02	1	One-way flow control valve	GRLA-1/4-QB-3/8-U		FES.534663
=V1GL1UQ52UQ9-UQ9.2-FL01	1	One-way flow control valve	GRLA-1/4-QB-3/8-U		FES.534663
=V1GL1UQ52UQ9-UQ9.2-FL02	1	One-way flow control valve	GRLA-1/4-QB-3/8-U		FES.534663
=V1GL1UQ52UQ10-QN11	0	Solenoid valve	VSVA-B-P53ED-ZD-A1-1T1L		FES.560727
=V1GL1UQ52UQ10-UQ10.1-FL01	1	One-way flow control valve	GRLA-1/4-QB-3/8-U		FES.534663
=V1GL1UQ52UQ10-UQ10.1-FL02	1	One-way flow control valve	GRLA-1/4-QB-3/8-U		FES.534663
=V1GL1UQ52UQ10-UQ10.2-FL01	1	One-way flow control valve	GRLA-1/4-QB-3/8-U		FES.534663
=V1GL1UQ52UQ10-UQ10.2-FL02	1	One-way flow control valve	GRLA-1/4-QB-3/8-U		FES.534663
=V1GL1UQ52UQ10-UQ10.3-FL01	1	One-way flow control valve	GRLA-1/4-QB-3/8-U		FES.534663
=V1GL1UQ52UQ10-UQ10.3-FL02	1	One-way flow control valve	GRLA-1/4-QB-3/8-U		FES.534663
=V1GL1UQ52UQ10-UQ10.4-FL01	1	One-way flow control valve	GRLA-1/4-QB-3/8-U		FES.534663
=V1GL1UQ52UQ10-UQ10.4-FL02	1	One-way flow control valve	GRLA-1/4-QB-3/8-U		FES.534663
=V1GL1UQ52UQ10-UQ10.5-FL01	1	One-way flow control valve	GRLA-1/4-QB-3/8-U		FES.534663
=V1GL1UQ52UQ10-UQ10.5-FL02	1	One-way flow control valve	GRLA-1/4-QB-3/8-U		FES.534663
=V1GL1UQ52UQ10-UQ10.6-FL01	1	One-way flow control valve	GRLA-1/4-QB-3/8-U		FES.534663
=V1GL1UQ52UQ10-UQ10.6-FL02	1	One-way flow control valve	GRLA-1/4-QB-3/8-U		FES.534663
=V1GL1UQ52UQ11-QN12	0	Solenoid valve	VSVA-B-P53ED-ZD-A1-1T1L		FES.560727
=V1GL1UQ52UQ11-UQ11.1-FL01	1	One-way flow control valve	GRLA-1/4-QB-3/8-U		FES.534663
=V1GL1UQ52UQ11-UQ11.1-FL02	1	One-way flow control valve	GRLA-1/4-QB-3/8-U		FES.534663
=V1GL1UQ52UQ11-UQ11.2-FL01	1	One-way flow control valve	GRLA-1/4-QB-3/8-U		FES.534663
=V1GL1UQ52UQ11-UQ11.2-FL02	1	One-way flow control valve	GRLA-1/4-QB-3/8-U		FES.534663
=V1GL1UQ52UQ11-UQ11.3-FL01	1	One-way flow control valve	GRLA-1/4-QB-3/8-U		FES.534663
=V1GL1UQ52UQ11-UQ11.3-FL02	1	One-way flow control valve	GRLA-1/4-QB-3/8-U		FES.534663
=V1GL1UQ52UQ11-UQ11.4-FL01	1	One-way flow control valve	GRLA-1/4-QB-3/8-U		FES.534663
=V1GL1UQ52UQ11-UQ11.4-FL02	1	One-way flow control valve	GRLA-1/4-QB-3/8-U		FES.534663
=V1GL1UQ52UQ11-UQ11.5-FL01	1	One-way flow control valve	GRLA-1/4-QB-3/8-U		FES.534663
=V1GL1UQ52UQ11-UQ11.5-FL02	1	One-way flow control valve	GRLA-1/4-QB-3/8-U		FES.534663
=V1GL1UQ52UQ12-QN13	0	Solenoid valve	VSVA-B-P53ED-ZD-A1-1T1L		FES.560727
=V1GL1UQ52UQ12-UQ12.1-FL01	1	One-way flow control valve	GRLA-1/4-QB-3/8-U		FES.534663
=V1GL1UQ52UQ12-UQ12.1-FL02	1	One-way flow control valve	GRLA-1/4-QB-3/8-U		FES.534663
=V1GL1UQ52UQ12-UQ12.2-FL01	1	One-way flow control valve	GRLA-1/4-QB-3/8-U		FES.534663
=V1GL1UQ52UQ12-UQ12.2-FL02	1	One-way flow control valve	GRLA-1/4-QB-3/8-U		FES.534663
=V1GL1UQ52UQ12-UQ12.3-FL01	1	One-way flow control valve	GRLA-1/4-QB-3/8-U		FES.534663
=V1GL1UQ52UQ12-UQ12.3-FL02	1	One-way flow control valve	GRLA-1/4-QB-3/8-U		FES.534663
=V1GL1UQ52UQ12-UQ12.4-FL01	1	One-way flow control valve	GRLA-1/4-QB-3/8-U		FES.534663
=V1GL1UQ52UQ12-UQ12.4-FL02	1	One-way flow control valve	GRLA-1/4-QB-3/8-U		FES.534663
=V1GL1UQ52UQ12-UQ12.5-FL01	1	One-way flow control valve	GRLA-1/4-QB-3/8-U		FES.534663
=V1GL1UQ52UQ12-UQ12.5-FL02	1	One-way flow control valve	GRLA-1/4-QB-3/8-U		FES.534663
=V1GL1UQ52UQ12-UQ12.6-FL01	1	One-way flow control valve	GRLA-1/4-QB-3/8-U		FES.534663
=V1GL1UQ52UQ12-UQ12.6-FL02	1	One-way flow control valve	GRLA-1/4-QB-3/8-U		FES.534663
=V1GL1UQ52UQ13-QN14	0	Solenoid valve	VSVA-B-P53ED-ZD-A1-1T1L		FES.560727
=V1GL1UQ52UQ13-UQ13.1-FL01	1	One-way flow control valve	GRLA-1/4-QB-3/8-U		FES.534663
=V1GL1UQ52UQ13-UQ13.1-FL02	1	One-way flow control valve	GRLA-1/4-QB-3/8-U		FES.534663
=V1GL1UQ52UQ14-QN15	0	Solenoid valve	VSVA-B-P53ED-ZD-A1-1T1L		FES.560727
=V1GL1UQ52UQ14-UQ14.1-FL01	1	One-way flow control valve	GRLA-1/4-QB-3/8-U		FES.534663
=V1GL1UQ52UQ14-UQ14.1-FL02	1	One-way flow control valve	GRLA-1/4-QB-3/8-U		FES.534663
=V1GL1UQ52UQ15-QN16	0	Solenoid valve	VSVA-B-P53ED-ZD-A1-1T1L		FES.560727
=V1GL1UQ52UQ15-UQ15.1-FL01	1	One-way flow control valve	GRLA-1/4-QB-3/8-U		FES.534663

1

3

Date	1/10/2023	Volvo Trucks North America	Valiant TMS	Parts list : FES.534663 - FES.534663	Drawing name:	=		
Ed.	MKLEPADLO	 P6700 Bodyside LH - Robot Cell 2V09	 Valiant TMS	Scale 1:1	=2V09&MFS-PNEU	+ V1GL1UQ52		
Appr					Document type:	Project nr:	Page	2
Modification	Date	Name	Original	Replacement of	Replaced by	MPB	22-16150	404

Parts list

F01_001

Device tag	Quantity	Designation	Type number	Supplier	Part number
=V1GL1UQ52UQ15-UQ15.1-FL02	1	One-way flow control valve	GRLA-1/4-QB-3/8-U		FES.534663
=V1GL1UQ52UQ16-QN17	0	Solenoid valve	VSVA-B-P53ED-ZD-A1-1T1L		FES.560727
=V1GL1UQ52UQ16-UQ16.1-FL01	1	One-way flow control valve	GRLA-1/4-QB-3/8-U		FES.534663
=V1GL1UQ52UQ16-UQ16.1-FL02	1	One-way flow control valve	GRLA-1/4-QB-3/8-U		FES.534663
=V1GL1UQ52UQ16-UQ16.2-FL01	1	One-way flow control valve	GRLA-1/4-QB-3/8-U		FES.534663
=V1GL1UQ52UQ16-UQ16.2-FL02	1	One-way flow control valve	GRLA-1/4-QB-3/8-U		FES.534663
=V1GL1UQ52UQ16-UQ16.3-FL01	1	One-way flow control valve	GRLA-1/4-QB-3/8-U		FES.534663
=V1GL1UQ52UQ16-UQ16.3-FL02	1	One-way flow control valve	GRLA-1/4-QB-3/8-U		FES.534663
=V1GL1UQ52UQ17-QN18	0	Solenoid valve	VSVA-B-P53ED-ZD-A1-1T1L		FES.560727
=V1GL1UQ52UQ17-UQ17.1-FL01	1	One-way flow control valve	GRLA-1/4-QB-3/8-U		FES.534663
=V1GL1UQ52UQ17-UQ17.1-FL02	1	One-way flow control valve	GRLA-1/4-QB-3/8-U		FES.534663
=V1GL1UQ52UQ18-QN19	0	Solenoid valve	VSVA-B-P53ED-ZD-A1-1T1L		FES.560727
=V1GL1UQ52UQ18-UQ18.1-FL01	1	One-way flow control valve	GRLA-1/4-QB-3/8-U		FES.534663
=V1GL1UQ52UQ18-UQ18.1-FL02	1	One-way flow control valve	GRLA-1/4-QB-3/8-U		FES.534663
=V1GL1UQ52UQ18-UQ18.2-FL01	1	One-way flow control valve	GRLA-1/4-QB-3/8-U		FES.534663
=V1GL1UQ52UQ18-UQ18.2-FL02	1	One-way flow control valve	GRLA-1/4-QB-3/8-U		FES.534663
=V1GL1UQ52UQ19-QN20	0	Solenoid valve	VSVA-B-P53ED-ZD-A1-1T1L		FES.560727
=V1GL1UQ52UQ19-UQ19.1-FL01	1	One-way flow control valve	GRLA-1/4-QB-3/8-U		FES.534663
=V1GL1UQ52UQ19-UQ19.1-FL02	1	One-way flow control valve	GRLA-1/4-QB-3/8-U		FES.534663
=V1GL1UQ52UQ19-UQ19.2-FL01	1	One-way flow control valve	GRLA-1/4-QB-3/8-U		FES.534663
=V1GL1UQ52UQ19-UQ19.2-FL02	1	One-way flow control valve	GRLA-1/4-QB-3/8-U		FES.534663
=V1GL1UQ52UQ20-QN21	0	Solenoid valve	VSVA-B-P53ED-ZD-A1-1T1L		FES.560727
=V1GL1UQ52UQ20-UQ20.1-FL01	1	One-way flow control valve	GRLA-1/4-QB-3/8-U		FES.534663
=V1GL1UQ52UQ20-UQ20.1-FL02	1	One-way flow control valve	GRLA-1/4-QB-3/8-U		FES.534663
=V1GL1UQ52UQ21-QN22	0	Solenoid valve	VSVA-B-P53ED-ZD-A1-1T1L		FES.560727
=V1GL1UQ52UQ21-UQ21.1-FL01	1	One-way flow control valve	GRLA-1/4-QB-3/8-U		FES.534663
=V1GL1UQ52UQ21-UQ21.1-FL02	1	One-way flow control valve	GRLA-1/4-QB-3/8-U		FES.534663
=V1GL1UQ52UQ22-QN23	0	Solenoid valve	VSVA-B-P53ED-ZD-A1-1T1L		FES.560727
=V1GL1UQ52UQ22-UQ22.1-FL01	1	One-way flow control valve	GRLA-1/4-QB-3/8-U		FES.534663
=V1GL1UQ52UQ22-UQ22.1-FL02	1	One-way flow control valve	GRLA-1/4-QB-3/8-U		FES.534663
=V1GL1UQ52UQ23-QN24	0	Solenoid valve	VSVA-B-P53ED-ZD-A1-1T1L		FES.560727
=V1GL1UQ52UQ23-UQ23.1-FL01	1	One-way flow control valve	GRLA-1/4-QB-3/8-U		FES.534663
=V1GL1UQ52UQ23-UQ23.1-FL02	1	One-way flow control valve	GRLA-1/4-QB-3/8-U		FES.534663

Date	1/10/2023	Volvo Trucks North America		Valiant TMS	Parts list : FES.534663 - FES.534663	Drawing name:	=		
Ed.	MKLEPADLO	P6700 Bodyside LH - Robot Cell 2V09		Scale 1:1		=2V09&MFS-PNEU	+ V1GL1UQ52		
Appr		Replacement of	Replaced by			Document type:	Project nr:	Page	3
Modification	Date	Name	Original			MPB	22-16150		404

Parts list

F01_001

Device tag	Quantity	Designation	Type number	Supplier	Part number
=V1GL1UQ53UQ10-UQ10.1-FL01	1	One-way flow control valve	GRLA-1/4-QB-3/8-U		FES.534663
=V1GL1UQ53UQ10-UQ10.1-FL02	1	One-way flow control valve	GRLA-1/4-QB-3/8-U		FES.534663
=V1GL1UQ53UQ11-QN11	0	Solenoid valve	VSVA-B-P53ED-ZD-A1-1T1L		FES.560727
=V1GL1UQ53UQ11-UQ11.1-FL01	1	One-way flow control valve	GRLA-1/4-QB-3/8-U		FES.534663
=V1GL1UQ53UQ11-UQ11.1-FL02	1	One-way flow control valve	GRLA-1/4-QB-3/8-U		FES.534663
=V1GL1UQ53UQ11-UQ11.2-FL01	1	One-way flow control valve	GRLA-1/4-QB-3/8-U		FES.534663
=V1GL1UQ53UQ11-UQ11.2-FL02	1	One-way flow control valve	GRLA-1/4-QB-3/8-U		FES.534663
=V1GL1UQ53UQ11-UQ11.3-FL01	1	One-way flow control valve	GRLA-1/4-QB-3/8-U		FES.534663
=V1GL1UQ53UQ11-UQ11.3-FL02	1	One-way flow control valve	GRLA-1/4-QB-3/8-U		FES.534663
=V1GL1UQ53UQ11-UQ11.4-FL01	1	One-way flow control valve	GRLA-1/4-QB-3/8-U		FES.534663
=V1GL1UQ53UQ11-UQ11.4-FL02	1	One-way flow control valve	GRLA-1/4-QB-3/8-U		FES.534663
=V1GL1UQ53UQ11-UQ11.5-FL01	1	One-way flow control valve	GRLA-1/4-QB-3/8-U		FES.534663
=V1GL1UQ53UQ11-UQ11.5-FL02	1	One-way flow control valve	GRLA-1/4-QB-3/8-U		FES.534663
=V1GL1UQ53UQ11-UQ11.6-FL01	1	One-way flow control valve	GRLA-1/4-QB-3/8-U		FES.534663
=V1GL1UQ53UQ11-UQ11.6-FL02	1	One-way flow control valve	GRLA-1/4-QB-3/8-U		FES.534663
=V1GL1UQ53UQ12-QN12	0	Solenoid valve	VSVA-B-P53ED-ZD-A1-1T1L		FES.560727
=V1GL1UQ53UQ12-UQ12.1-FL01	1	One-way flow control valve	GRLA-1/4-QB-3/8-U		FES.534663
=V1GL1UQ53UQ12-UQ12.1-FL02	1	One-way flow control valve	GRLA-1/4-QB-3/8-U		FES.534663
=V1GL1UQ53UQ12-UQ12.2-FL01	1	One-way flow control valve	GRLA-1/4-QB-3/8-U		FES.534663
=V1GL1UQ53UQ12-UQ12.2-FL02	1	One-way flow control valve	GRLA-1/4-QB-3/8-U		FES.534663
=V1GL1UQ53UQ12-UQ12.3-FL01	1	One-way flow control valve	GRLA-1/4-QB-3/8-U		FES.534663
=V1GL1UQ53UQ12-UQ12.3-FL02	1	One-way flow control valve	GRLA-1/4-QB-3/8-U		FES.534663
=V1GL1UQ53UQ12-UQ12.4-FL01	1	One-way flow control valve	GRLA-1/4-QB-3/8-U		FES.534663
=V1GL1UQ53UQ12-UQ12.4-FL02	1	One-way flow control valve	GRLA-1/4-QB-3/8-U		FES.534663
=V1GL1UQ53UQ13-QN13	0	Solenoid valve	VSVA-B-P53ED-ZD-A1-1T1L		FES.560727
=V1GL1UQ53UQ13-UQ13.1-FL01	1	One-way flow control valve	GRLA-1/4-QB-3/8-U		FES.534663
=V1GL1UQ53UQ13-UQ13.1-FL02	1	One-way flow control valve	GRLA-1/4-QB-3/8-U		FES.534663
=V1GL1UQ53UQ13-UQ13.2-FL01	1	One-way flow control valve	GRLA-1/4-QB-3/8-U		FES.534663
=V1GL1UQ53UQ13-UQ13.2-FL02	1	One-way flow control valve	GRLA-1/4-QB-3/8-U		FES.534663
=V1GL1UQ53UQ14-QN14	0	Solenoid valve	VSVA-B-P53ED-ZD-A1-1T1L		FES.560727
=V1GL1UQ53UQ14-UQ14.1-FL01	1	One-way flow control valve	GRLA-1/4-QB-3/8-U		FES.534663
=V1GL1UQ53UQ14-UQ14.1-FL02	1	One-way flow control valve	GRLA-1/4-QB-3/8-U		FES.534663
=V1GL1UQ53UQ14-UQ14.2-FL01	1	One-way flow control valve	GRLA-1/4-QB-3/8-U		FES.534663
=V1GL1UQ53UQ14-UQ14.2-FL02	1	One-way flow control valve	GRLA-1/4-QB-3/8-U		FES.534663
=V1GL1UQ53UQ14-UQ14.3-FL01	1	One-way flow control valve	GRLA-1/4-QB-3/8-U		FES.534663
=V1GL1UQ53UQ14-UQ14.3-FL02	1	One-way flow control valve	GRLA-1/4-QB-3/8-U		FES.534663
=V1GL1UQ53UQ14-UQ14.4-FL01	1	One-way flow control valve	GRLA-1/4-QB-3/8-U		FES.534663
=V1GL1UQ53UQ14-UQ14.4-FL02	1	One-way flow control valve	GRLA-1/4-QB-3/8-U		FES.534663
=V1GL1UQ53UQ15-QN15	0	Solenoid valve	VSVA-B-P53ED-ZD-A1-1T1L		FES.560727
=V1GL1UQ53UQ15-UQ15.1-FL01	1	One-way flow control valve	GRLA-1/4-QB-3/8-U		FES.534663
=V1GL1UQ53UQ15-UQ15.1-FL02	1	One-way flow control valve	GRLA-1/4-QB-3/8-U		FES.534663
=V1GL1UQ53UQ16-QN16	0	Solenoid valve	VSVA-B-P53ED-ZD-A1-1T1L		FES.560727
=V1GL1UQ53UQ16-UQ16.1-FL01	1	One-way flow control valve	GRLA-1/4-QB-3/8-U		FES.534663
=V1GL1UQ53UQ16-UQ16.1-FL02	1	One-way flow control valve	GRLA-1/4-QB-3/8-U		FES.534663
=V1GL1UQ53UQ17-QN17	0	Solenoid valve	VSVA-B-P53ED-ZD-A1-1T1L		FES.560727
=V1GL1UQ53UQ17-UQ17.1-FL01	1	One-way flow control valve	GRLA-1/4-QB-3/8-U		FES.534663
=V1GL1UQ53UQ17-UQ17.1-FL02	1	One-way flow control valve	GRLA-1/4-QB-3/8-U		FES.534663
=V1GL1UQ53UQ18-QN18	0	Solenoid valve	VSVA-B-P53ED-ZD-A1-1T1L		FES.560727
=V1GL1UQ53UQ18-UQ18.1-FL01	1	One-way flow control valve	GRLA-1/4-QB-3/8-U		FES.534663
=V1GL1UQ53UQ18-UQ18.1-FL02	1	One-way flow control valve	GRLA-1/4-QB-3/8-U		FES.534663
=V1GL1UQ53UQ19-QN19	0	Solenoid valve	VSVA-B-P53ED-ZD-A1-1T1L		FES.560727
=V1GL1UQ53UQ19-UQ19.1-FL01	1	One-way flow control valve	GRLA-1/4-QB-3/8-U		FES.534663
=V1GL1UQ53UQ19-UQ19.1-FL02	1	One-way flow control valve	GRLA-1/4-QB-3/8-U		FES.534663
=V1GL1UQ53UQ20-QN20	0	Solenoid valve	VSVA-B-P53ED-ZD-A1-1T1L		FES.560727
=V1GL1UQ53UQ20-UQ20.1-FL01	1	One-way flow control valve	GRLA-1/4-QB-3/8-U		FES.534663
=V1GL1UQ53UQ20-UQ20.1-FL02	1	One-way flow control valve	GRLA-1/4-QB-3/8-U		FES.534663

1

3

Date	1/10/2023	Volvo Trucks North America	Valiant TMS	Parts list : FES.534663 - FES.534663	Drawing name:	=		
Ed.	MKLEPADLO	P6700 Bodyside LH - Robot Cell 2V09		Scale 1:1	=	+ V1GL1UQ53		
Appr					Document type:	Project nr:	Page	2
Modification	Date	Name	Original	Replacement of	Replaced by	MPB	22-16150	404

Parts list

F01_001

Device tag	Quantity	Designation	Type number	Supplier	Part number
=V1GL1UQ53UQ21-QN21	0	Solenoid valve	VSVA-B-P53ED-ZD-A1-1T1L		FES.560727
=V1GL1UQ53UQ21-UQ21.1-FL01	1	One-way flow control valve	GRLA-1/4-QB-3/8-U		FES.534663
=V1GL1UQ53UQ21-UQ21.1-FL02	1	One-way flow control valve	GRLA-1/4-QB-3/8-U		FES.534663
=V1GL1UQ53UQ22-QN22	0	Solenoid valve	VSVA-B-P53ED-ZD-A1-1T1L		FES.560727
=V1GL1UQ53UQ22-UQ22.1-FL01	1	One-way flow control valve	GRLA-1/4-QB-3/8-U		FES.534663
=V1GL1UQ53UQ22-UQ22.1-FL02	1	One-way flow control valve	GRLA-1/4-QB-3/8-U		FES.534663
=V1GL1UQ53UQ23-QN23	0	Solenoid valve	VSVA-B-P53ED-ZD-A1-1T1L		FES.560727
=V1GL1UQ53UQ23-UQ23.1-FL01	1	One-way flow control valve	GRLA-1/4-QB-3/8-U		FES.534663
=V1GL1UQ53UQ23-UQ23.1-FL02	1	One-way flow control valve	GRLA-1/4-QB-3/8-U		FES.534663
=V1GL1UQ53UQ24-QN24	0	Solenoid valve	VSVA-B-P53ED-ZD-A1-1T1L		FES.560727
=V1GL1UQ53UQ24-UQ24.1-FL01	1	One-way flow control valve	GRLA-1/4-QB-3/8-U		FES.534663
=V1GL1UQ53UQ24-UQ24.1-FL02	1	One-way flow control valve	GRLA-1/4-QB-3/8-U		FES.534663
=V1GL1UQ53UQ25-QN25	0	Solenoid valve	VSVA-B-P53ED-ZD-A1-1T1L		FES.560727
=V1GL1UQ53UQ25-UQ25.1-FL01	1	One-way flow control valve	GRLA-1/4-QB-3/8-U		FES.534663
=V1GL1UQ53UQ25-UQ25.1-FL02	1	One-way flow control valve	GRLA-1/4-QB-3/8-U		FES.534663
=V1GL1UQ53UQ25-UQ25.2-FL01	1	One-way flow control valve	GRLA-1/4-QB-3/8-U		FES.534663
=V1GL1UQ53UQ25-UQ25.2-FL02	1	One-way flow control valve	GRLA-1/4-QB-3/8-U		FES.534663
=V1GL1UQ53UQ26-QN26	0	Blanking plate	VABB-S4-1-WT		FES.539212

Parts list

F01_001

Device tag	Quantity	Designation	Type number	Supplier	Part number
=V1GL1UQ54UQ7-UQ7.1-FL01	1	One-way flow control valve	GRLA-1/4-QB-3/8-U		FES.534663
=V1GL1UQ54UQ7-UQ7.1-FL02	1	One-way flow control valve	GRLA-1/4-QB-3/8-U		FES.534663
=V1GL1UQ54UQ8-QN9	1	Solenoid valve	VSVA-B-P53E-ZD-D2-1T1L	FES	FES.560823
=V1GL1UQ54UQ8-QN100	1	3/8" DUAL PO CHECK VALVE, IN-LINE W/MANUAL TRAPPED AIR RELIEF	2768D3904	ROSS CONTROLS	2768D3904
=V1GL1UQ54UQ8-UQ8.1-FL01	1	One-way flow control valve	GRLA-3/8-QB-3/8-U		FES.534666
=V1GL1UQ54UQ8-UQ8.1-FL02	1	One-way flow control valve	GRLA-3/8-QB-3/8-U		FES.534666
=V1GL1UQ54UQ9-QN8	0	Solenoid valve	VSVA-B-P53ED-ZD-A1-1T1L		FES.560727
=V1GL1UQ54UQ9-UQ9.1-FL01	1	One-way flow control valve	GRLA-1/4-QB-3/8-U		FES.534663
=V1GL1UQ54UQ9-UQ9.1-FL02	1	One-way flow control valve	GRLA-1/4-QB-3/8-U		FES.534663
=V1GL1UQ54UQ9-UQ9.2-FL01	1	One-way flow control valve	GRLA-1/4-QB-3/8-U		FES.534663
=V1GL1UQ54UQ9-UQ9.2-FL02	1	One-way flow control valve	GRLA-1/4-QB-3/8-U		FES.534663
=V1GL1UQ54UQ10-QN11	0	Solenoid valve	VSVA-B-P53ED-ZD-A1-1T1L		FES.560727
=V1GL1UQ54UQ10-UQ10.1-FL01	1	One-way flow control valve	GRLA-1/4-QB-3/8-U		FES.534663
=V1GL1UQ54UQ10-UQ10.1-FL02	1	One-way flow control valve	GRLA-1/4-QB-3/8-U		FES.534663
=V1GL1UQ54UQ10-UQ10.2-FL01	1	One-way flow control valve	GRLA-1/4-QB-3/8-U		FES.534663
=V1GL1UQ54UQ10-UQ10.2-FL02	1	One-way flow control valve	GRLA-1/4-QB-3/8-U		FES.534663
=V1GL1UQ54UQ10-UQ10.3-FL01	1	One-way flow control valve	GRLA-1/4-QB-3/8-U		FES.534663
=V1GL1UQ54UQ10-UQ10.3-FL02	1	One-way flow control valve	GRLA-1/4-QB-3/8-U		FES.534663
=V1GL1UQ54UQ10-UQ10.4-FL01	1	One-way flow control valve	GRLA-1/4-QB-3/8-U		FES.534663
=V1GL1UQ54UQ10-UQ10.4-FL02	1	One-way flow control valve	GRLA-1/4-QB-3/8-U		FES.534663
=V1GL1UQ54UQ10-UQ10.5-FL01	1	One-way flow control valve	GRLA-1/4-QB-3/8-U		FES.534663
=V1GL1UQ54UQ10-UQ10.5-FL02	1	One-way flow control valve	GRLA-1/4-QB-3/8-U		FES.534663
=V1GL1UQ54UQ10-UQ10.6-FL01	1	One-way flow control valve	GRLA-1/4-QB-3/8-U		FES.534663
=V1GL1UQ54UQ10-UQ10.6-FL02	1	One-way flow control valve	GRLA-1/4-QB-3/8-U		FES.534663
=V1GL1UQ54UQ11-QN12	0	Solenoid valve	VSVA-B-P53ED-ZD-A1-1T1L		FES.560727
=V1GL1UQ54UQ11-UQ11.1-FL01	1	One-way flow control valve	GRLA-1/4-QB-3/8-U		FES.534663
=V1GL1UQ54UQ11-UQ11.1-FL02	1	One-way flow control valve	GRLA-1/4-QB-3/8-U		FES.534663
=V1GL1UQ54UQ11-UQ11.2-FL01	1	One-way flow control valve	GRLA-1/4-QB-3/8-U		FES.534663
=V1GL1UQ54UQ11-UQ11.2-FL02	1	One-way flow control valve	GRLA-1/4-QB-3/8-U		FES.534663
=V1GL1UQ54UQ11-UQ11.3-FL01	1	One-way flow control valve	GRLA-1/4-QB-3/8-U		FES.534663
=V1GL1UQ54UQ11-UQ11.3-FL02	1	One-way flow control valve	GRLA-1/4-QB-3/8-U		FES.534663
=V1GL1UQ54UQ11-UQ11.4-FL01	1	One-way flow control valve	GRLA-1/4-QB-3/8-U		FES.534663
=V1GL1UQ54UQ11-UQ11.4-FL02	1	One-way flow control valve	GRLA-1/4-QB-3/8-U		FES.534663
=V1GL1UQ54UQ11-UQ11.5-FL01	1	One-way flow control valve	GRLA-1/4-QB-3/8-U		FES.534663
=V1GL1UQ54UQ11-UQ11.5-FL02	1	One-way flow control valve	GRLA-1/4-QB-3/8-U		FES.534663
=V1GL1UQ54UQ12-QN13	0	Solenoid valve	VSVA-B-P53ED-ZD-A1-1T1L		FES.560727
=V1GL1UQ54UQ12-UQ12.1-FL01	1	One-way flow control valve	GRLA-1/4-QB-3/8-U		FES.534663
=V1GL1UQ54UQ12-UQ12.1-FL02	1	One-way flow control valve	GRLA-1/4-QB-3/8-U		FES.534663
=V1GL1UQ54UQ12-UQ12.2-FL01	1	One-way flow control valve	GRLA-1/4-QB-3/8-U		FES.534663
=V1GL1UQ54UQ12-UQ12.2-FL02	1	One-way flow control valve	GRLA-1/4-QB-3/8-U		FES.534663
=V1GL1UQ54UQ12-UQ12.3-FL01	1	One-way flow control valve	GRLA-1/4-QB-3/8-U		FES.534663
=V1GL1UQ54UQ12-UQ12.3-FL02	1	One-way flow control valve	GRLA-1/4-QB-3/8-U		FES.534663
=V1GL1UQ54UQ12-UQ12.4-FL01	1	One-way flow control valve	GRLA-1/4-QB-3/8-U		FES.534663
=V1GL1UQ54UQ12-UQ12.4-FL02	1	One-way flow control valve	GRLA-1/4-QB-3/8-U		FES.534663
=V1GL1UQ54UQ12-UQ12.5-FL01	1	One-way flow control valve	GRLA-1/4-QB-3/8-U		FES.534663
=V1GL1UQ54UQ12-UQ12.5-FL02	1	One-way flow control valve	GRLA-1/4-QB-3/8-U		FES.534663
=V1GL1UQ54UQ12-UQ12.6-FL01	1	One-way flow control valve	GRLA-1/4-QB-3/8-U		FES.534663
=V1GL1UQ54UQ12-UQ12.6-FL02	1	One-way flow control valve	GRLA-1/4-QB-3/8-U		FES.534663
=V1GL1UQ54UQ13-QN14	0	Solenoid valve	VSVA-B-P53ED-ZD-A1-1T1L		FES.560727
=V1GL1UQ54UQ13-UQ13.1-FL01	1	One-way flow control valve	GRLA-1/4-QB-3/8-U		FES.534663
=V1GL1UQ54UQ13-UQ13.1-FL02	1	One-way flow control valve	GRLA-1/4-QB-3/8-U		FES.534663
=V1GL1UQ54UQ14-QN15	0	Solenoid valve	VSVA-B-P53ED-ZD-A1-1T1L		FES.560727
=V1GL1UQ54UQ14-UQ14.1-FL01	1	One-way flow control valve	GRLA-1/4-QB-3/8-U		FES.534663
=V1GL1UQ54UQ14-UQ14.1-FL02	1	One-way flow control valve	GRLA-1/4-QB-3/8-U		FES.534663
=V1GL1UQ54UQ15-QN16	0	Solenoid valve	VSVA-B-P53ED-ZD-A1-1T1L		FES.560727
=V1GL1UQ54UQ15-UQ15.1-FL01	1	One-way flow control valve	GRLA-1/4-QB-3/8-U		FES.534663

1

3

Date	1/10/2023	Volvo Trucks North America	Valiant TMS	Parts list : FES.534663 - FES.534663	Drawing name:	=		
Ed.	MKLEPADLO	 P6700 Bodyside LH - Robot Cell 2V09	Scale 1:1		=2V09&MFS-PNEU	+ V1GL1UQ54		
Appr					Document type:	Project nr:	Page	2
Modification	Date	Name	Original	Replacement of	Replaced by	MPB	22-16150	404

Parts list

F01_001

Device tag	Quantity	Designation	Type number	Supplier	Part number
=V1GL1UQ54UQ15-UQ15.1-FL02	1	One-way flow control valve	GRLA-1/4-QB-3/8-U		FES.534663
=V1GL1UQ54UQ16-QN17	0	Solenoid valve	VSVA-B-P53ED-ZD-A1-1T1L		FES.560727
=V1GL1UQ54UQ16-UQ16.1-FL01	1	One-way flow control valve	GRLA-1/4-QB-3/8-U		FES.534663
=V1GL1UQ54UQ16-UQ16.1-FL02	1	One-way flow control valve	GRLA-1/4-QB-3/8-U		FES.534663
=V1GL1UQ54UQ16-UQ16.2-FL01	1	One-way flow control valve	GRLA-1/4-QB-3/8-U		FES.534663
=V1GL1UQ54UQ16-UQ16.2-FL02	1	One-way flow control valve	GRLA-1/4-QB-3/8-U		FES.534663
=V1GL1UQ54UQ16-UQ16.3-FL01	1	One-way flow control valve	GRLA-1/4-QB-3/8-U		FES.534663
=V1GL1UQ54UQ16-UQ16.3-FL02	1	One-way flow control valve	GRLA-1/4-QB-3/8-U		FES.534663
=V1GL1UQ54UQ17-QN18	0	Solenoid valve	VSVA-B-P53ED-ZD-A1-1T1L		FES.560727
=V1GL1UQ54UQ17-UQ17.1-FL01	1	One-way flow control valve	GRLA-1/4-QB-3/8-U		FES.534663
=V1GL1UQ54UQ17-UQ17.1-FL02	1	One-way flow control valve	GRLA-1/4-QB-3/8-U		FES.534663
=V1GL1UQ54UQ18-QN19	0	Solenoid valve	VSVA-B-P53ED-ZD-A1-1T1L		FES.560727
=V1GL1UQ54UQ18-UQ18.1-FL01	1	One-way flow control valve	GRLA-1/4-QB-3/8-U		FES.534663
=V1GL1UQ54UQ18-UQ18.1-FL02	1	One-way flow control valve	GRLA-1/4-QB-3/8-U		FES.534663
=V1GL1UQ54UQ18-UQ18.2-FL01	1	One-way flow control valve	GRLA-1/4-QB-3/8-U		FES.534663
=V1GL1UQ54UQ18-UQ18.2-FL02	1	One-way flow control valve	GRLA-1/4-QB-3/8-U		FES.534663
=V1GL1UQ54UQ19-QN20	0	Solenoid valve	VSVA-B-P53ED-ZD-A1-1T1L		FES.560727
=V1GL1UQ54UQ19-UQ19.1-FL01	1	One-way flow control valve	GRLA-1/4-QB-3/8-U		FES.534663
=V1GL1UQ54UQ19-UQ19.1-FL02	1	One-way flow control valve	GRLA-1/4-QB-3/8-U		FES.534663
=V1GL1UQ54UQ19-UQ19.2-FL01	1	One-way flow control valve	GRLA-1/4-QB-3/8-U		FES.534663
=V1GL1UQ54UQ19-UQ19.2-FL02	1	One-way flow control valve	GRLA-1/4-QB-3/8-U		FES.534663
=V1GL1UQ54UQ20-QN21	0	Solenoid valve	VSVA-B-P53ED-ZD-A1-1T1L		FES.560727
=V1GL1UQ54UQ20-UQ20.1-FL01	1	One-way flow control valve	GRLA-1/4-QB-3/8-U		FES.534663
=V1GL1UQ54UQ20-UQ20.1-FL02	1	One-way flow control valve	GRLA-1/4-QB-3/8-U		FES.534663
=V1GL1UQ54UQ21-QN22	0	Solenoid valve	VSVA-B-P53ED-ZD-A1-1T1L		FES.560727
=V1GL1UQ54UQ21-UQ21.1-FL01	1	One-way flow control valve	GRLA-1/4-QB-3/8-U		FES.534663
=V1GL1UQ54UQ21-UQ21.1-FL02	1	One-way flow control valve	GRLA-1/4-QB-3/8-U		FES.534663
=V1GL1UQ54UQ22-QN23	0	Solenoid valve	VSVA-B-P53ED-ZD-A1-1T1L		FES.560727
=V1GL1UQ54UQ22-UQ22.1-FL01	1	One-way flow control valve	GRLA-1/4-QB-3/8-U		FES.534663
=V1GL1UQ54UQ22-UQ22.1-FL02	1	One-way flow control valve	GRLA-1/4-QB-3/8-U		FES.534663
=V1GL1UQ54UQ23-QN24	0	Solenoid valve	VSVA-B-P53ED-ZD-A1-1T1L		FES.560727
=V1GL1UQ54UQ23-UQ23.1-FL01	1	One-way flow control valve	GRLA-1/4-QB-3/8-U		FES.534663
=V1GL1UQ54UQ23-UQ23.1-FL02	1	One-way flow control valve	GRLA-1/4-QB-3/8-U		FES.534663

2

+ .GL1UQ56/1

Date	1/10/2023	Volvo Trucks North America		Valiant TMS	Parts list : FES.534663 - FES.534663	Drawing name:	=	= 2V09&MFS-PNEU + V1GL1UQ54	Page	3
Ed.	MKLEPADLO	P6700 Bodyside LH - Robot Cell 2V09		Scale 1:1		Document type:	MPB			
Modification	Date	Name	Original	Replacement of	Replaced by					404

Parts list

F01_001

Device tag	Quantity	Designation	Type number	Supplier	Part number
=V1GL2UQ51UQ8-UQ8.1-FL02	1	One-way flow control valve	GRLA-1/4-QB-3/8-U		FES.534663
=V1GL2UQ51UQ8-UQ8.2-FL01	1	One-way flow control valve	GRLA-1/4-QB-3/8-U		FES.534663
=V1GL2UQ51UQ8-UQ8.2-FL02	1	One-way flow control valve	GRLA-1/4-QB-3/8-U		FES.534663
=V1GL2UQ51UQ8-UQ8.3-FL01	1	One-way flow control valve	GRLA-1/4-QB-3/8-U		FES.534663
=V1GL2UQ51UQ8-UQ8.3-FL02	1	One-way flow control valve	GRLA-1/4-QB-3/8-U		FES.534663
=V1GL2UQ51UQ8-UQ8.4-FL01	1	One-way flow control valve	GRLA-1/4-QB-3/8-U		FES.534663
=V1GL2UQ51UQ8-UQ8.4-FL02	1	One-way flow control valve	GRLA-1/4-QB-3/8-U		FES.534663
=V1GL2UQ51UQ9-QN9	0	Solenoid valve	VSVA-B-P53ED-ZD-A1-1T1L		FES.560727
=V1GL2UQ51UQ9-UQ9.1-FL01	1	One-way flow control valve	GRLA-1/4-QB-3/8-U		FES.534663
=V1GL2UQ51UQ9-UQ9.1-FL02	1	One-way flow control valve	GRLA-1/4-QB-3/8-U		FES.534663
=V1GL2UQ51UQ10-QN10	0	Solenoid valve	VSVA-B-P53ED-ZD-A1-1T1L		FES.560727
=V1GL2UQ51UQ10-UQ10.1-FL01	1	One-way flow control valve	GRLA-1/4-QB-3/8-U		FES.534663
=V1GL2UQ51UQ10-UQ10.1-FL02	1	One-way flow control valve	GRLA-1/4-QB-3/8-U		FES.534663
=V1GL2UQ51UQ10-UQ10.2-FL01	1	One-way flow control valve	GRLA-1/4-QB-3/8-U		FES.534663
=V1GL2UQ51UQ10-UQ10.2-FL02	1	One-way flow control valve	GRLA-1/4-QB-3/8-U		FES.534663
=V1GL2UQ51UQ10-UQ10.3-FL01	1	One-way flow control valve	GRLA-1/4-QB-3/8-U		FES.534663
=V1GL2UQ51UQ10-UQ10.3-FL02	1	One-way flow control valve	GRLA-1/4-QB-3/8-U		FES.534663
=V1GL2UQ51UQ10-UQ10.4-FL01	1	One-way flow control valve	GRLA-1/4-QB-3/8-U		FES.534663
=V1GL2UQ51UQ10-UQ10.4-FL02	1	One-way flow control valve	GRLA-1/4-QB-3/8-U		FES.534663
=V1GL2UQ51UQ10-UQ10.5-FL01	1	One-way flow control valve	GRLA-1/4-QB-3/8-U		FES.534663
=V1GL2UQ51UQ10-UQ10.5-FL02	1	One-way flow control valve	GRLA-1/4-QB-3/8-U		FES.534663
=V1GL2UQ51UQ10-UQ10.6-FL01	1	One-way flow control valve	GRLA-1/4-QB-3/8-U		FES.534663
=V1GL2UQ51UQ10-UQ10.6-FL02	1	One-way flow control valve	GRLA-1/4-QB-3/8-U		FES.534663
=V1GL2UQ51UQ11-QN11	0	Solenoid valve	VSVA-B-P53ED-ZD-A1-1T1L		FES.560727
=V1GL2UQ51UQ11-UQ11.1-FL01	1	One-way flow control valve	GRLA-1/4-QB-3/8-U		FES.534663
=V1GL2UQ51UQ11-UQ11.1-FL02	1	One-way flow control valve	GRLA-1/4-QB-3/8-U		FES.534663
=V1GL2UQ51UQ12-QN12	0	Solenoid valve	VSVA-B-P53ED-ZD-A1-1T1L		FES.560727
=V1GL2UQ51UQ12-UQ12.1-FL01	1	One-way flow control valve	GRLA-1/4-QB-3/8-U		FES.534663
=V1GL2UQ51UQ12-UQ12.1-FL02	1	One-way flow control valve	GRLA-1/4-QB-3/8-U		FES.534663
=V1GL2UQ51UQ13-QN13	0	Solenoid valve	VSVA-B-P53ED-ZD-A1-1T1L		FES.560727
=V1GL2UQ51UQ13-UQ13.1-FL01	1	One-way flow control valve	GRLA-1/4-QB-3/8-U		FES.534663
=V1GL2UQ51UQ13-UQ13.1-FL02	1	One-way flow control valve	GRLA-1/4-QB-3/8-U		FES.534663
=V1GL2UQ51UQ14-QN14	0	Solenoid valve	VSVA-B-P53ED-ZD-A1-1T1L		FES.560727
=V1GL2UQ51UQ14-UQ14.1-FL01	1	One-way flow control valve	GRLA-1/4-QB-3/8-U		FES.534663
=V1GL2UQ51UQ14-UQ14.1-FL02	1	One-way flow control valve	GRLA-1/4-QB-3/8-U		FES.534663
=V1GL2UQ51UQ15-QN15	0	Solenoid valve	VSVA-B-P53ED-ZD-A1-1T1L		FES.560727
=V1GL2UQ51UQ15-UQ15.1-FL01	1	One-way flow control valve	GRLA-1/4-QB-3/8-U		FES.534663
=V1GL2UQ51UQ15-UQ15.1-FL02	1	One-way flow control valve	GRLA-1/4-QB-3/8-U		FES.534663
=V1GL2UQ51UQ16-QN16	0	Solenoid valve	VSVA-B-P53ED-ZD-A1-1T1L		FES.560727
=V1GL2UQ51UQ16-UQ16.1-FL01	1	One-way flow control valve	GRLA-1/4-QB-3/8-U		FES.534663
=V1GL2UQ51UQ16-UQ16.1-FL02	1	One-way flow control valve	GRLA-1/4-QB-3/8-U		FES.534663
=V1GL2UQ51UQ17-QN17	0	Solenoid valve	VSVA-B-P53ED-ZD-A1-1T1L		FES.560727
=V1GL2UQ51UQ17-UQ17.1-FL01	1	One-way flow control valve	GRLA-1/4-QB-3/8-U		FES.534663
=V1GL2UQ51UQ17-UQ17.1-FL02	1	One-way flow control valve	GRLA-1/4-QB-3/8-U		FES.534663
=V1GL2UQ51UQ17-UQ17.2-FL01	1	One-way flow control valve	GRLA-1/4-QB-3/8-U		FES.534663
=V1GL2UQ51UQ17-UQ17.2-FL02	1	One-way flow control valve	GRLA-1/4-QB-3/8-U		FES.534663
=V1GL2UQ51UQ17-UQ17.3-FL01	1	One-way flow control valve	GRLA-1/4-QB-3/8-U		FES.534663
=V1GL2UQ51UQ17-UQ17.3-FL02	1	One-way flow control valve	GRLA-1/4-QB-3/8-U		FES.534663
=V1GL2UQ51UQ17-UQ17.4-FL01	1	One-way flow control valve	GRLA-1/4-QB-3/8-U		FES.534663
=V1GL2UQ51UQ17-UQ17.4-FL02	1	One-way flow control valve	GRLA-1/4-QB-3/8-U		FES.534663
=V1GL2UQ51UQ18-QN18	0	Solenoid valve	VSVA-B-P53ED-ZD-A1-1T1L		FES.560727
=V1GL2UQ51UQ18-UQ18.1-FL01	1	One-way flow control valve	GRLA-1/4-QB-3/8-U		FES.534663
=V1GL2UQ51UQ18-UQ18.1-FL02	1	One-way flow control valve	GRLA-1/4-QB-3/8-U		FES.534663
=V1GL2UQ51UQ18-UQ18.2-FL01	1	One-way flow control valve	GRLA-1/4-QB-3/8-U		FES.534663
=V1GL2UQ51UQ18-UQ18.2-FL02	1	One-way flow control valve	GRLA-1/4-QB-3/8-U		FES.534663
=V1GL2UQ51UQ19-QN19	0	Solenoid valve	VSVA-B-P53ED-ZD-A1-1T1L		FES.560727

1

3

Date	1/10/2023	Volvo Trucks North America	Valiant TMS	Parts list : FES.534663 - FES.560727	Drawing name:		=
Ed.	MKLEPADLO				=2V09&MFS-PNEU		+ V1GL2UQ51
Appr		P6700 Bodyside LH - Robot Cell 2V09	Scale 1:1		Document type:	Project nr:	Page
Modification	Date				Replacement of	Replaced by	MPB
							404

Parts list

F01_001

Device tag	Quantity	Designation	Type number	Supplier	Part number
=V1GL2UQ51UQ19-UQ19.1-FL01	1	One-way flow control valve	GRLA-1/4-QB-3/8-U		FES.534663
=V1GL2UQ51UQ19-UQ19.1-FL02	1	One-way flow control valve	GRLA-1/4-QB-3/8-U		FES.534663
=V1GL2UQ51UQ19-UQ19.2-FL01	1	One-way flow control valve	GRLA-1/4-QB-3/8-U		FES.534663
=V1GL2UQ51UQ19-UQ19.2-FL02	1	One-way flow control valve	GRLA-1/4-QB-3/8-U		FES.534663
=V1GL2UQ51UQ20-QN20	0	Solenoid valve	VSVA-B-P53ED-ZD-A1-1T1L		FES.560727
=V1GL2UQ51UQ20-UQ20.1-FL01	1	One-way flow control valve	GRLA-1/4-QB-3/8-U		FES.534663
=V1GL2UQ51UQ20-UQ20.1-FL02	1	One-way flow control valve	GRLA-1/4-QB-3/8-U		FES.534663
=V1GL2UQ51UQ21-QN21	0	Solenoid valve	VSVA-B-P53ED-ZD-A1-1T1L		FES.560727
=V1GL2UQ51UQ21-UQ21.1-FL01	1	One-way flow control valve	GRLA-1/4-QB-3/8-U		FES.534663
=V1GL2UQ51UQ21-UQ21.1-FL02	1	One-way flow control valve	GRLA-1/4-QB-3/8-U		FES.534663
=V1GL2UQ51UQ22-QN22	0	Solenoid valve	VSVA-B-P53ED-ZD-A1-1T1L		FES.560727
=V1GL2UQ51UQ22-UQ22.1-FL01	1	One-way flow control valve	GRLA-1/4-QB-3/8-U		FES.534663
=V1GL2UQ51UQ22-UQ22.1-FL02	1	One-way flow control valve	GRLA-1/4-QB-3/8-U		FES.534663
=V1GL2UQ51UQ22-UQ22.2-FL01	1	One-way flow control valve	GRLA-1/4-QB-3/8-U		FES.534663
=V1GL2UQ51UQ22-UQ22.2-FL02	1	One-way flow control valve	GRLA-1/4-QB-3/8-U		FES.534663
=V1GL2UQ51UQ22-UQ22.3-FL01	1	One-way flow control valve	GRLA-1/4-QB-3/8-U		FES.534663
=V1GL2UQ51UQ22-UQ22.3-FL02	1	One-way flow control valve	GRLA-1/4-QB-3/8-U		FES.534663
=V1GL2UQ51UQ23-QN23	0	Solenoid valve	VSVA-B-P53ED-ZD-A1-1T1L		FES.560727
=V1GL2UQ51UQ23-UQ23.1-FL01	1	One-way flow control valve	GRLA-1/4-QB-3/8-U		FES.534663
=V1GL2UQ51UQ23-UQ23.1-FL02	1	One-way flow control valve	GRLA-1/4-QB-3/8-U		FES.534663
=V1GL2UQ51UQ24-QN24	0	Solenoid valve	VSVA-B-P53ED-ZD-A1-1T1L		FES.560727
=V1GL2UQ51UQ24-UQ24.1-FL01	1	One-way flow control valve	GRLA-1/4-QB-3/8-U		FES.534663
=V1GL2UQ51UQ24-UQ24.1-FL02	1	One-way flow control valve	GRLA-1/4-QB-3/8-U		FES.534663
=V1GL2UQ51UQ25-QN25	0	Solenoid valve	VSVA-B-P53ED-ZD-A1-1T1L		FES.560727
=V1GL2UQ51UQ25-UQ25.1-FL01	1	One-way flow control valve	GRLA-1/4-QB-3/8-U		FES.534663
=V1GL2UQ51UQ25-UQ25.1-FL02	1	One-way flow control valve	GRLA-1/4-QB-3/8-U		FES.534663
=V1GL2UQ51UQ26-QN26	0	Solenoid valve	VSVA-B-P53ED-ZD-A1-1T1L		FES.560727
=V1GL2UQ51UQ26-UQ26.1-FL01	1	One-way flow control valve	GRLA-1/4-QB-3/8-U		FES.534663
=V1GL2UQ51UQ26-UQ26.1-FL02	1	One-way flow control valve	GRLA-1/4-QB-3/8-U		FES.534663
=V1GL2UQ51UQ27-QN27	0	Solenoid valve	VSVA-B-P53ED-ZD-A1-1T1L		FES.560727
=V1GL2UQ51UQ27-UQ27.1-FL01	1	One-way flow control valve	GRLA-1/4-QB-3/8-U		FES.534663
=V1GL2UQ51UQ27-UQ27.1-FL02	1	One-way flow control valve	GRLA-1/4-QB-3/8-U		FES.534663
=V1GL2UQ51UQ28-QN28	0	Solenoid valve	VSVA-B-P53ED-ZD-A1-1T1L		FES.560727
=V1GL2UQ51UQ28-UQ28.1-FL01	1	One-way flow control valve	GRLA-1/4-QB-3/8-U		FES.534663
=V1GL2UQ51UQ28-UQ28.1-FL02	1	One-way flow control valve	GRLA-1/4-QB-3/8-U		FES.534663
=V1GL2UQ51UQ29-QN29	0	Solenoid valve	VSVA-B-P53ED-ZD-A1-1T1L		FES.560727
=V1GL2UQ51UQ29-UQ29.1-FL01	1	One-way flow control valve	GRLA-1/4-QB-3/8-U		FES.534663
=V1GL2UQ51UQ29-UQ29.1-FL02	1	One-way flow control valve	GRLA-1/4-QB-3/8-U		FES.534663
=V1GL2UQ51UQ30-QN30	0	Solenoid valve	VSVA-B-P53ED-ZD-A1-1T1L		FES.560727
=V1GL2UQ51UQ30-UQ30.1-FL01	1	One-way flow control valve	GRLA-1/4-QB-3/8-U		FES.534663
=V1GL2UQ51UQ30-UQ30.1-FL02	1	One-way flow control valve	GRLA-1/4-QB-3/8-U		FES.534663
=V1GL2UQ51UQ31-QN31	0	Solenoid valve	VSVA-B-P53ED-ZD-A1-1T1L		FES.560727
=V1GL2UQ51UQ31-UQ31.1-FL01	1	One-way flow control valve	GRLA-1/4-QB-3/8-U		FES.534663
=V1GL2UQ51UQ31-UQ31.1-FL02	1	One-way flow control valve	GRLA-1/4-QB-3/8-U		FES.534663
=V1GL2UQ51UQ32-QN32	0	Solenoid valve	VSVA-B-P53ED-ZD-A1-1T1L		FES.560727
=V1GL2UQ51UQ32-UQ32.1-FL01	1	One-way flow control valve	GRLA-1/4-QB-3/8-U		FES.534663
=V1GL2UQ51UQ32-UQ32.1-FL02	1	One-way flow control valve	GRLA-1/4-QB-3/8-U		FES.534663

Date	1/10/2023	Volvo Trucks North America		Valiant TMS	Parts list : FES.534663 - FES.534663	Drawing name: = 2V09&MFS-PNEU		=	
Ed.	MKLEPADLO	P6700 Bodyside LH - Robot Cell 2V09				Document type: MPB	Project nr: 22-16150	+ V1GL2UQ51	
Modification	Date		Name	Original	Replacement of	Replaced by	Scale 1:1		

Parts list

F01_001

Device tag	Quantity	Designation	Type number	Supplier	Part number
=V1UQ52UQ8-UQ8.1-FL02	1	One-way flow control valve	GRLA-1/4-QB-3/8-U		FES.534663
=V1UQ52UQ8-UQ8.2-FL01	1	One-way flow control valve	GRLA-1/4-QB-3/8-U		FES.534663
=V1UQ52UQ8-UQ8.2-FL02	1	One-way flow control valve	GRLA-1/4-QB-3/8-U		FES.534663
=V1UQ52UQ9-QN9	0	Solenoid valve	VSVA-B-B52-ZD-A1-1T1L	FES	FES.539156
=V1UQ52UQ9-UQ9.1-FL01	1	One-way flow control valve	GRLA-1/4-QB-3/8-U		FES.534663
=V1UQ52UQ9-UQ9.1-FL02	1	One-way flow control valve	GRLA-1/4-QB-3/8-U		FES.534663
=V1UQ52UQ10-QN10	0	Solenoid valve	VSVA-B-B52-ZD-A1-1T1L	FES	FES.539156
=V1UQ52UQ10-UQ10.1-FL01	1	One-way flow control valve	GRLA-1/4-QB-3/8-U		FES.534663
=V1UQ52UQ10-UQ10.1-FL02	1	One-way flow control valve	GRLA-1/4-QB-3/8-U		FES.534663
=V1UQ52UQ10-UQ10.2-FL01	1	One-way flow control valve	GRLA-1/4-QB-3/8-U		FES.534663
=V1UQ52UQ10-UQ10.2-FL02	1	One-way flow control valve	GRLA-1/4-QB-3/8-U		FES.534663
=V1UQ52UQ10-UQ10.3-FL01	1	One-way flow control valve	GRLA-1/4-QB-3/8-U		FES.534663
=V1UQ52UQ10-UQ10.3-FL02	1	One-way flow control valve	GRLA-1/4-QB-3/8-U		FES.534663
=V1UQ52UQ10-UQ10.4-FL01	1	One-way flow control valve	GRLA-1/4-QB-3/8-U		FES.534663
=V1UQ52UQ10-UQ10.4-FL02	1	One-way flow control valve	GRLA-1/4-QB-3/8-U		FES.534663
=V1UQ52UQ10-UQ10.5-FL01	1	One-way flow control valve	GRLA-1/4-QB-3/8-U		FES.534663
=V1UQ52UQ10-UQ10.5-FL02	1	One-way flow control valve	GRLA-1/4-QB-3/8-U		FES.534663
=V1UQ52UQ10-UQ10.6-FL01	1	One-way flow control valve	GRLA-1/4-QB-3/8-U		FES.534663
=V1UQ52UQ10-UQ10.6-FL02	1	One-way flow control valve	GRLA-1/4-QB-3/8-U		FES.534663
=V1UQ52UQ11-QN11	0	Solenoid valve	VSVA-B-B52-ZD-A1-1T1L	FES	FES.539156
=V1UQ52UQ11-UQ11.1-FL01	1	One-way flow control valve	GRLA-1/4-QB-3/8-U		FES.534663
=V1UQ52UQ11-UQ11.1-FL02	1	One-way flow control valve	GRLA-1/4-QB-3/8-U		FES.534663
=V1UQ52UQ11-UQ11.2-FL01	1	One-way flow control valve	GRLA-1/4-QB-3/8-U		FES.534663
=V1UQ52UQ11-UQ11.2-FL02	1	One-way flow control valve	GRLA-1/4-QB-3/8-U		FES.534663
=V1UQ52UQ11-UQ11.3-FL01	1	One-way flow control valve	GRLA-1/4-QB-3/8-U		FES.534663
=V1UQ52UQ11-UQ11.3-FL02	1	One-way flow control valve	GRLA-1/4-QB-3/8-U		FES.534663
=V1UQ52UQ12-QN12	0	Solenoid valve	VSVA-B-B52-ZD-A1-1T1L	FES	FES.539156
=V1UQ52UQ12-UQ12.1-FL01	1	One-way flow control valve	GRLA-1/4-QB-3/8-U		FES.534663
=V1UQ52UQ12-UQ12.1-FL02	1	One-way flow control valve	GRLA-1/4-QB-3/8-U		FES.534663
=V1UQ52UQ12-UQ12.2-FL01	1	One-way flow control valve	GRLA-1/4-QB-3/8-U		FES.534663
=V1UQ52UQ12-UQ12.2-FL02	1	One-way flow control valve	GRLA-1/4-QB-3/8-U		FES.534663
=V1UQ52UQ13-QN13	0	Solenoid valve	VSVA-B-B52-ZD-A1-1T1L	FES	FES.539156
=V1UQ52UQ13-UQ13.1-FL01	1	One-way flow control valve	GRLA-1/4-QB-3/8-U		FES.534663
=V1UQ52UQ13-UQ13.1-FL02	1	One-way flow control valve	GRLA-1/4-QB-3/8-U		FES.534663
=V1UQ52UQ14-QN14	0	Solenoid valve	VSVA-B-B52-ZD-A1-1T1L	FES	FES.539156
=V1UQ52UQ14-UQ14.1-FL01	1	One-way flow control valve	GRLA-1/4-QB-3/8-U		FES.534663
=V1UQ52UQ14-UQ14.1-FL02	1	One-way flow control valve	GRLA-1/4-QB-3/8-U		FES.534663
=V1UQ52UQ14-UQ14.2-FL01	1	One-way flow control valve	GRLA-1/4-QB-3/8-U		FES.534663
=V1UQ52UQ14-UQ14.2-FL02	1	One-way flow control valve	GRLA-1/4-QB-3/8-U		FES.534663
=V1UQ52UQ14-UQ14.3-FL01	1	One-way flow control valve	GRLA-1/4-QB-3/8-U		FES.534663
=V1UQ52UQ14-UQ14.3-FL02	1	One-way flow control valve	GRLA-1/4-QB-3/8-U		FES.534663
=V1UQ52UQ15-QN15	0	Solenoid valve	VSVA-B-B52-ZD-A1-1T1L	FES	FES.539156
=V1UQ52UQ15-UQ15.1-FL01	1	One-way flow control valve	GRLA-1/4-QB-3/8-U		FES.534663
=V1UQ52UQ15-UQ15.1-FL02	1	One-way flow control valve	GRLA-1/4-QB-3/8-U		FES.534663
=V1UQ52UQ16-QN16	0	Solenoid valve	VSVA-B-B52-ZD-A1-1T1L	FES	FES.539156
=V1UQ52UQ16-UQ16.1-FL01	1	One-way flow control valve	GRLA-1/4-QB-3/8-U		FES.534663
=V1UQ52UQ16-UQ16.1-FL02	1	One-way flow control valve	GRLA-1/4-QB-3/8-U		FES.534663
=V1UQ52UQ17-QN17	0	Solenoid valve	VSVA-B-B52-ZD-A1-1T1L	FES	FES.539156
=V1UQ52UQ17-UQ17.1-FL01	1	One-way flow control valve	GRLA-1/4-QB-3/8-U		FES.534663
=V1UQ52UQ17-UQ17.1-FL02	1	One-way flow control valve	GRLA-1/4-QB-3/8-U		FES.534663
=V1UQ52UQ18-QN18	0	Solenoid valve	VSVA-B-B52-ZD-A1-1T1L	FES	FES.539156
=V1UQ52UQ18-UQ18.1-FL01	1	One-way flow control valve	GRLA-1/4-QB-3/8-U		FES.534663
=V1UQ52UQ18-UQ18.1-FL02	1	One-way flow control valve	GRLA-1/4-QB-3/8-U		FES.534663
=V1UQ52UQ19-QN19	0	Solenoid valve	VSVA-B-B52-ZD-A1-1T1L	FES	FES.539156
=V1UQ52UQ19-UQ19.1-FL01	1	One-way flow control valve	GRLA-1/4-QB-3/8-U		FES.534663
=V1UQ52UQ19-UQ19.1-FL02	1	One-way flow control valve	GRLA-1/4-QB-3/8-U		FES.534663

1

3

Date	1/10/2023	Volvo Trucks North America	Valiant TMS	Parts list : FES.534663 - FES.534663	Drawing name:		=
Ed.	MKLEPADLO				=2V09&MFS-PNEU		+ V1UQ52
Appr		P6700 Bodyside LH - Robot Cell 2V09	Scale 1:1		Document type:	Project nr:	Page
Modification	Date				Replacement of	Replaced by	MPB
							404

Parts list

F01_001

Device tag	Quantity	Designation	Type number	Supplier	Part number
=V1UQ52UQ20-QN20	0	Solenoid valve	VSVA-B-B52-ZD-A1-1T1L	FES	FES.539156
=V1UQ52UQ20-UQ20.1-FL01	1	One-way flow control valve	GRLA-1/4-QB-3/8-U		FES.534663
=V1UQ52UQ20-UQ20.1-FL02	1	One-way flow control valve	GRLA-1/4-QB-3/8-U		FES.534663
=V1UQ52UQ21-QN21	0	Solenoid valve	VSVA-B-B52-ZD-A1-1T1L	FES	FES.539156
=V1UQ52UQ21-UQ21.1-FL01	1	One-way flow control valve	GRLA-1/4-QB-3/8-U		FES.534663
=V1UQ52UQ21-UQ21.1-FL02	1	One-way flow control valve	GRLA-1/4-QB-3/8-U		FES.534663
=V1UQ52UQ22-QN22	0	Solenoid valve	VSVA-B-B52-ZD-A1-1T1L	FES	FES.539156
=V1UQ52UQ22-UQ22.1-FL01	1	One-way flow control valve	GRLA-1/4-QB-3/8-U		FES.534663
=V1UQ52UQ22-UQ22.1-FL02	1	One-way flow control valve	GRLA-1/4-QB-3/8-U		FES.534663
=V1UQ52UQ23-QN23	0	Solenoid valve	VSVA-B-B52-ZD-A1-1T1L	FES	FES.539156
=V1UQ52UQ23-UQ23.1-FL01	1	One-way flow control valve	GRLA-1/4-QB-3/8-U		FES.534663
=V1UQ52UQ23-UQ23.1-FL02	1	One-way flow control valve	GRLA-1/4-QB-3/8-U		FES.534663
=V1UQ52UQ24-QN24	0	Solenoid valve	VSVA-B-B52-ZD-A1-1T1L	FES	FES.539156
=V1UQ52UQ24-UQ24.1-FL01	1	One-way flow control valve	GRLA-1/4-QB-3/8-U		FES.534663
=V1UQ52UQ24-UQ24.1-FL02	1	One-way flow control valve	GRLA-1/4-QB-3/8-U		FES.534663
=V1UQ52UQ25-QN25	0	Solenoid valve	VSVA-B-B52-ZD-A1-1T1L	FES	FES.539156
=V1UQ52UQ25-UQ25.1-FL01	1	One-way flow control valve	GRLA-1/4-QB-3/8-U		FES.534663
=V1UQ52UQ25-UQ25.1-FL02	1	One-way flow control valve	GRLA-1/4-QB-3/8-U		FES.534663
=V1UQ52UQ26-QN26	0	Solenoid valve	VSVA-B-B52-ZD-A1-1T1L	FES	FES.539156
=V1UQ52UQ26-UQ26.1-FL01	1	One-way flow control valve	GRLA-1/4-QB-3/8-U		FES.534663
=V1UQ52UQ26-UQ26.1-FL02	1	One-way flow control valve	GRLA-1/4-QB-3/8-U		FES.534663
=V1UQ52UQ27-QN27	0	Solenoid valve	VSVA-B-B52-ZD-A1-1T1L	FES	FES.539156
=V1UQ52UQ27-UQ27.1-FL01	1	One-way flow control valve	GRLA-1/4-QB-3/8-U		FES.534663
=V1UQ52UQ27-UQ27.1-FL02	1	One-way flow control valve	GRLA-1/4-QB-3/8-U		FES.534663
=V1UQ52UQ28-QN28	0	Solenoid valve	VSVA-B-B52-ZD-A1-1T1L	FES	FES.539156
=V1UQ52UQ28-UQ28.1-FL01	1	One-way flow control valve	GRLA-1/4-QB-3/8-U		FES.534663
=V1UQ52UQ28-UQ28.1-FL02	1	One-way flow control valve	GRLA-1/4-QB-3/8-U		FES.534663
=V1UQ52UQ29-QN29	0	Solenoid valve	VSVA-B-B52-ZD-A1-1T1L	FES	FES.539156
=V1UQ52UQ29-UQ29.1-FL01	1	One-way flow control valve	GRLA-1/4-QB-3/8-U		FES.534663
=V1UQ52UQ29-UQ29.1-FL02	1	One-way flow control valve	GRLA-1/4-QB-3/8-U		FES.534663
=V1UQ52UQ30-QN30	0	Solenoid valve	VSVA-B-B52-ZD-A1-1T1L	FES	FES.539156
=V1UQ52UQ30-UQ30.1-FL01	1	One-way flow control valve	GRLA-1/4-QB-3/8-U		FES.534663
=V1UQ52UQ30-UQ30.1-FL02	1	One-way flow control valve	GRLA-1/4-QB-3/8-U		FES.534663
=V1UQ52UQ31-QN31	0	Solenoid valve	VSVA-B-B52-ZD-A1-1T1L	FES	FES.539156
=V1UQ52UQ31-UQ31.1-FL01	1	One-way flow control valve	GRLA-1/4-QB-3/8-U		FES.534663
=V1UQ52UQ31-UQ31.1-FL02	1	One-way flow control valve	GRLA-1/4-QB-3/8-U		FES.534663
=V1UQ52UQ32-QN32	0	Solenoid valve	VSVA-B-B52-ZD-A1-1T1L	FES	FES.539156
=V1UQ52UQ32-UQ32.1-FL01	1	One-way flow control valve	GRLA-1/4-QB-3/8-U		FES.534663
=V1UQ52UQ32-UQ32.1-FL02	1	One-way flow control valve	GRLA-1/4-QB-3/8-U		FES.534663
=V1UQ52UQ33-QN33	0	Solenoid valve	VSVA-B-B52-ZD-A1-1T1L	FES	FES.539156
=V1UQ52UQ33-UQ33.1-FL01	1	One-way flow control valve	GRLA-1/4-QB-3/8-U		FES.534663
=V1UQ52UQ33-UQ33.1-FL02	1	One-way flow control valve	GRLA-1/4-QB-3/8-U		FES.534663
=V1UQ52UQ34-QN34	0	Solenoid valve	VSVA-B-B52-ZD-A1-1T1L	FES	FES.539156
=V1UQ52UQ34-UQ34.1-FL01	1	One-way flow control valve	GRLA-1/4-QB-3/8-U		FES.534663
=V1UQ52UQ34-UQ34.1-FL02	1	One-way flow control valve	GRLA-1/4-QB-3/8-U		FES.534663
=V1UQ52UQ35-QN35	0	Solenoid valve	VSVA-B-B52-ZD-A1-1T1L	FES	FES.539156
=V1UQ52UQ35-UQ35.1-FL01	1	One-way flow control valve	GRLA-1/4-QB-3/8-U		FES.534663
=V1UQ52UQ35-UQ35.1-FL02	1	One-way flow control valve	GRLA-1/4-QB-3/8-U		FES.534663
=V1UQ52UQ36-QN36	0	Solenoid valve	VSVA-B-B52-ZD-A1-1T1L	FES	FES.539156
=V1UQ52UQ36-UQ36.1-FL01	1	One-way flow control valve	GRLA-1/4-QB-3/8-U		FES.534663
=V1UQ52UQ36-UQ36.1-FL02	1	One-way flow control valve	GRLA-1/4-QB-3/8-U		FES.534663
=V1UQ52UQ37-QN37	0	Solenoid valve	VSVA-B-B52-ZD-A1-1T1L	FES	FES.539156
=V1UQ52UQ37-UQ37.1-FL01	1	One-way flow control valve	GRLA-1/4-QB-3/8-U		FES.534663
=V1UQ52UQ37-UQ37.1-FL02	1	One-way flow control valve	GRLA-1/4-QB-3/8-U		FES.534663
=V1UQ52UQ38-QN38	0	Solenoid valve	VSVA-B-B52-ZD-A1-1T1L	FES	FES.539156
=V1UQ52UQ38-UQ38.1-FL01	1	One-way flow control valve	GRLA-1/4-QB-3/8-U		FES.534663

Date	1/10/2023	Volvo Trucks North America		Valiant TMS	Parts list : FES.539156 - FES.534663	Drawing name:		=	
Ed.	MKLEPADLO					=2V09&MFS-PNEU		+ V1UQ52	
Appr		P6700 Bodyside LH - Robot Cell 2V09		Scale 1:1		Document type:	Project nr:	Page	3
Modification	Date	Name	Original			Replacement of	Replaced by	MPB	22-16150

Parts list

F01_001

Device tag	Quantity	Designation	Type number	Supplier	Part number
=V1UQ52UQ38-UQ38.1-FL02	1	One-way flow control valve	GRLA-1/4-QB-3/8-U		FES.534663
=V1UQ52UQ39-QN39	0	Solenoid valve	VSVA-B-B52-ZD-A1-1T1L	FES	FES.539156
=V1UQ52UQ39-UQ39.1-FL01	1	One-way flow control valve	GRLA-1/4-QB-3/8-U		FES.534663
=V1UQ52UQ39-UQ39.1-FL02	1	One-way flow control valve	GRLA-1/4-QB-3/8-U		FES.534663
=V1UQ52UQ40-QN40	0	Solenoid valve	VSVA-B-B52-ZD-A1-1T1L	FES	FES.539156
=V1UQ52UQ40-UQ40.1-FL01	1	One-way flow control valve	GRLA-1/4-QB-3/8-U		FES.534663
=V1UQ52UQ40-UQ40.1-FL02	1	One-way flow control valve	GRLA-1/4-QB-3/8-U		FES.534663
=V1UQ52UQ41-QN41	0	Solenoid valve	VSVA-B-B52-ZD-A1-1T1L	FES	FES.539156
=V1UQ52UQ41-UQ41.1-FL01	1	One-way flow control valve	GRLA-1/4-QB-3/8-U		FES.534663
=V1UQ52UQ41-UQ41.1-FL02	1	One-way flow control valve	GRLA-1/4-QB-3/8-U		FES.534663
=V1UQ52UQ42-QN42	0	Solenoid valve	VSVA-B-B52-ZD-A1-1T1L	FES	FES.539156
=V1UQ52UQ42-UQ42.1-FL01	1	One-way flow control valve	GRLA-1/4-QB-3/8-U		FES.534663
=V1UQ52UQ42-UQ42.1-FL02	1	One-way flow control valve	GRLA-1/4-QB-3/8-U		FES.534663
=V1UQ52UQ42-UQ42.2-FL01	1	One-way flow control valve	GRLA-1/4-QB-3/8-U		FES.534663
=V1UQ52UQ42-UQ42.2-FL02	1	One-way flow control valve	GRLA-1/4-QB-3/8-U		FES.534663
=V1UQ52UQ43-QN43	0	Solenoid valve	VSVA-B-B52-ZD-A1-1T1L	FES	FES.539156
=V1UQ52UQ43-UQ43.1-FL01	1	One-way flow control valve	GRLA-1/4-QB-3/8-U		FES.534663
=V1UQ52UQ43-UQ43.1-FL02	1	One-way flow control valve	GRLA-1/4-QB-3/8-U		FES.534663
=V1UQ52UQ44-QN44	0	Solenoid valve	VSVA-B-B52-ZD-A1-1T1L	FES	FES.539156
=V1UQ52UQ44-UQ44.1-FL01	1	One-way flow control valve	GRLA-1/4-QB-3/8-U		FES.534663
=V1UQ52UQ44-UQ44.1-FL02	1	One-way flow control valve	GRLA-1/4-QB-3/8-U		FES.534663
=V1UQ52UQ44-UQ44.2-FL01	1	One-way flow control valve	GRLA-1/4-QB-3/8-U		FES.534663
=V1UQ52UQ44-UQ44.2-FL02	1	One-way flow control valve	GRLA-1/4-QB-3/8-U		FES.534663
=V1UQ52UQ45-QN45	0	Solenoid valve	VSVA-B-B52-ZD-A1-1T1L	FES	FES.539156
=V1UQ52UQ45-UQ45.1-FL01	1	One-way flow control valve	GRLA-1/4-QB-3/8-U		FES.534663
=V1UQ52UQ45-UQ45.1-FL02	1	One-way flow control valve	GRLA-1/4-QB-3/8-U		FES.534663
=V1UQ52UQ46-QN46	0	Solenoid valve	VSVA-B-B52-ZD-A1-1T1L	FES	FES.539156
=V1UQ52UQ46-UQ46.1-FL01	1	One-way flow control valve	GRLA-1/4-QB-3/8-U		FES.534663
=V1UQ52UQ46-UQ46.1-FL02	1	One-way flow control valve	GRLA-1/4-QB-3/8-U		FES.534663
=V1UQ52UQ47-QN47	0	Solenoid valve	VSVA-B-B52-ZD-A1-1T1L	FES	FES.539156
=V1UQ52UQ48-QN48	0	Blanking plate	VABB-S4-1-WT		FES.539212

Date	1/10/2023	Volvo Trucks North America	 Valiant TMS Parts list : FES.534663 - FES.539212	Drawing name:	=	Document type: MPB	Project nr: 22-16150	Page	4
Ed.	MKLEPADLO	P6700 Bodyside LH - Robot Cell 2V09		Scale 1:1	=				
Modification	Date	Name	Original	Replacement of	Replaced by				404

Parts list

F01_001

Device tag	Quantity	Designation	Type number	Supplier	Part number
=V1UQ54KF1-KF1.0	1	Valve Manifold	51E-F33GCQPNMKBNMKB-S-UL1+GS2GZBA & 45PN-R-Z-LSMX-5BU-10J	FES	FES.51E-F33GCQPNMKBNMKB-S-UL1+GS2GZBA & 45PN-R-Z-LSMX-5BU-10J
=V1UQ54KF1-KF1.21	0	Manifold subbase	VABV-S4-1HS-N14-2T2		FES.546213
=V1UQ54KF1-KF1.22	0	Manifold subbase	VABV-S4-1HS-N14-2T2		FES.546213
=V1UQ54KF1-KF1.23	0	Manifold subbase	VABV-S4-1HS-N14-2T2		FES.546213
=V1UQ54KF1-KF1.24	0	Manifold subbase	VABV-S4-1HS-N14-2T2		FES.546213
=V1UQ54KF1-KF1.25	0	Manifold subbase	VABV-S4-1HS-N14-2T2		FES.546213
=V1UQ54KF2-KF2.0	1	Valve Manifold	51E-F33GCQPNMKBNMKB-S-UL1+GS2GZBA & 45PN-R-Z-LSMX-5BU-4J	FES	FES.51E-F33GCQPNMKBNMKB-S-UL1+GS2GZBA & 45PN-R-Z-LSMX-5BU-4J
=V1UQ54KF2-KF2.21	0	Manifold subbase	VABV-S4-1HS-N14-2T2		FES.546213
=V1UQ54KF2-KF2.22	0	Manifold subbase	VABV-S4-1HS-N14-2T2		FES.546213
=V1UQ54UQ1-QN1	0	Solenoid valve	VSVA-B-B52-ZD-A1-1T1L	FES	FES.539156
=V1UQ54UQ1-UQ1.1-FL01	1	One-way flow control valve	GRLA-1/4-QB-3/8-U		FES.534663
=V1UQ54UQ1-UQ1.1-FL02	1	One-way flow control valve	GRLA-1/4-QB-3/8-U		FES.534663
=V1UQ54UQ2-QN2	0	Solenoid valve	VSVA-B-B52-ZD-A1-1T1L	FES	FES.539156
=V1UQ54UQ2-UQ2.1-FL01	1	One-way flow control valve	GRLA-1/4-QB-3/8-U		FES.534663
=V1UQ54UQ2-UQ2.1-FL02	1	One-way flow control valve	GRLA-1/4-QB-3/8-U		FES.534663
=V1UQ54UQ3-QN3	0	Solenoid valve	VSVA-B-B52-ZD-A1-1T1L	FES	FES.539156
=V1UQ54UQ3-UQ3.1-FL01	1	One-way flow control valve	GRLA-1/4-QB-3/8-U		FES.534663
=V1UQ54UQ3-UQ3.1-FL02	1	One-way flow control valve	GRLA-1/4-QB-3/8-U		FES.534663
=V1UQ54UQ3-UQ3.2-FL01	1	One-way flow control valve	GRLA-1/4-QB-3/8-U		FES.534663
=V1UQ54UQ3-UQ3.2-FL02	1	One-way flow control valve	GRLA-1/4-QB-3/8-U		FES.534663
=V1UQ54UQ3-UQ3.3-FL01	1	One-way flow control valve	GRLA-1/4-QB-3/8-U		FES.534663
=V1UQ54UQ3-UQ3.3-FL02	1	One-way flow control valve	GRLA-1/4-QB-3/8-U		FES.534663
=V1UQ54UQ4-QN4	0	Solenoid valve	VSVA-B-B52-ZD-A1-1T1L	FES	FES.539156
=V1UQ54UQ4-UQ4.1-FL01	1	One-way flow control valve	GRLA-1/4-QB-3/8-U		FES.534663
=V1UQ54UQ4-UQ4.1-FL02	1	One-way flow control valve	GRLA-1/4-QB-3/8-U		FES.534663
=V1UQ54UQ4-UQ4.2-FL01	1	One-way flow control valve	GRLA-1/4-QB-3/8-U		FES.534663
=V1UQ54UQ4-UQ4.2-FL02	1	One-way flow control valve	GRLA-1/4-QB-3/8-U		FES.534663
=V1UQ54UQ4-UQ4.3-FL01	1	One-way flow control valve	GRLA-1/4-QB-3/8-U		FES.534663
=V1UQ54UQ4-UQ4.3-FL02	1	One-way flow control valve	GRLA-1/4-QB-3/8-U		FES.534663
=V1UQ54UQ5-QN5	0	Solenoid valve	VSVA-B-B52-ZD-A1-1T1L	FES	FES.539156
=V1UQ54UQ5-UQ5.1-FL01	1	One-way flow control valve	GRLA-1/4-QB-3/8-U		FES.534663
=V1UQ54UQ5-UQ5.1-FL02	1	One-way flow control valve	GRLA-1/4-QB-3/8-U		FES.534663
=V1UQ54UQ5-UQ5.2-FL01	1	One-way flow control valve	GRLA-1/4-QB-3/8-U		FES.534663
=V1UQ54UQ5-UQ5.2-FL02	1	One-way flow control valve	GRLA-1/4-QB-3/8-U		FES.534663
=V1UQ54UQ5-UQ5.3-FL01	1	One-way flow control valve	GRLA-1/4-QB-3/8-U		FES.534663
=V1UQ54UQ5-UQ5.3-FL02	1	One-way flow control valve	GRLA-1/4-QB-3/8-U		FES.534663
=V1UQ54UQ5-UQ5.4-FL01	1	One-way flow control valve	GRLA-1/4-QB-3/8-U		FES.534663
=V1UQ54UQ5-UQ5.4-FL02	1	One-way flow control valve	GRLA-1/4-QB-3/8-U		FES.534663
=V1UQ54UQ6-QN6	0	Solenoid valve	VSVA-B-B52-ZD-A1-1T1L	FES	FES.539156
=V1UQ54UQ6-UQ6.1-FL01	1	One-way flow control valve	GRLA-1/4-QB-3/8-U		FES.534663
=V1UQ54UQ6-UQ6.1-FL02	1	One-way flow control valve	GRLA-1/4-QB-3/8-U		FES.534663
=V1UQ54UQ6-UQ6.2-FL01	1	One-way flow control valve	GRLA-1/4-QB-3/8-U		FES.534663
=V1UQ54UQ6-UQ6.2-FL02	1	One-way flow control valve	GRLA-1/4-QB-3/8-U		FES.534663
=V1UQ54UQ7-QN7	0	Solenoid valve	VSVA-B-B52-ZD-A1-1T1L	FES	FES.539156
=V1UQ54UQ7-UQ7.1-FL01	1	One-way flow control valve	GRLA-1/4-QB-3/8-U		FES.534663
=V1UQ54UQ7-UQ7.1-FL02	1	One-way flow control valve	GRLA-1/4-QB-3/8-U		FES.534663
=V1UQ54UQ8-QN8	0	Solenoid valve	VSVA-B-B52-ZD-A1-1T1L	FES	FES.539156
=V1UQ54UQ8-UQ8.1-FL01	1	One-way flow control valve	GRLA-1/4-QB-3/8-U		FES.534663
=V1UQ54UQ8-UQ8.1-FL02	1	One-way flow control valve	GRLA-1/4-QB-3/8-U		FES.534663
=V1UQ54UQ8-UQ8.2-FL01	1	One-way flow control valve	GRLA-1/4-QB-3/8-U		FES.534663
=V1UQ54UQ8-UQ8.2-FL02	1	One-way flow control valve	GRLA-1/4-QB-3/8-U		FES.534663
=V1UQ54UQ9-QN9	0	Solenoid valve	VSVA-B-B52-ZD-A1-1T1L	FES	FES.539156
=V1UQ54UQ9-UQ9.1-FL01	1	One-way flow control valve	GRLA-1/4-QB-3/8-U		FES.534663
=V1UQ54UQ9-UQ9.1-FL02	1	One-way flow control valve	GRLA-1/4-QB-3/8-U		FES.534663
=V1UQ54UQ10-QN10	0	Solenoid valve	VSVA-B-B52-ZD-A1-1T1L	FES	FES.539156
=V1UQ54UQ10-UQ10.1-FL01	1	One-way flow control valve	GRLA-1/4-QB-3/8-U		FES.534663

+ .UQ53/2

2

Date	1/10/2023	Volvo Trucks North America	Valiant TMS	Parts list :	Drawing name:	=		
Ed.	MKLEPADLO	P6700 Bodyside LH - Robot Cell 2V09		FES.51E-F33GCQPNMKBNMKB-S-UL1+GS2GZBA & 45PN-R-Z-LSMX-5BU-10J - FES.534663	F-2V09&MFS-PNEU	+ V1UQ54		
Appr						Document type:	Project nr:	Page
Modification	Date	Name	Original	Replacement of	Replaced by	MPB	22-16150	1
							404	

Parts list

F01_001

Device tag	Quantity	Designation	Type number	Supplier	Part number
=V1UQ55KF1-KF1.0	1	Valve Manifold	51E-F33GCQPNMKBNMKB-S-UL1+GS2GZBA & 45PN-R-Z-LSMX-BBU-4J	FES	FES.51E-F33GCQPNMKBNMKB-S-UL1+GS2GZBA & 45PN-R-Z-LSMX-BBU-4J
=V1UQ55KF1-KF1.21	0	Manifold subbase	VABV-S4-1HS-N14-2T2		FES.546213
=V1UQ55KF1-KF1.22	0	Manifold subbase	VABV-S4-1HS-N14-2T2		FES.546213
=V1UQ55UQ1-QN1	0	Solenoid valve	VSVA-B-B52-ZD-A1-1T1L	FES	FES.539156
=V1UQ55UQ1-UQ1.1-FL01	1	One-way flow control valve	GRLA-1/4-QB-3/8-U		FES.534663
=V1UQ55UQ1-UQ1.1-FL02	1	One-way flow control valve	GRLA-1/4-QB-3/8-U		FES.534663
=V1UQ55UQ2-QN2	0	Solenoid valve	VSVA-B-B52-ZD-A1-1T1L	FES	FES.539156
=V1UQ55UQ2-UQ2.1-FL01	1	One-way flow control valve	GRLA-1/4-QB-3/8-U		FES.534663
=V1UQ55UQ2-UQ2.1-FL02	1	One-way flow control valve	GRLA-1/4-QB-3/8-U		FES.534663
=V1UQ55UQ3-QN3	0	Solenoid valve	VSVA-B-B52-ZD-A1-1T1L	FES	FES.539156
=V1UQ55UQ3-UQ3.1-FL01	1	One-way flow control valve	GRLA-1/4-QB-3/8-U		FES.534663
=V1UQ55UQ3-UQ3.1-FL02	1	One-way flow control valve	GRLA-1/4-QB-3/8-U		FES.534663
=V1UQ55UQ4-QN4	0	Solenoid valve	VSVA-B-B52-ZD-A1-1T1L	FES	FES.539156
=V1UQ55UQ4-UQ4.1-FL01	1	One-way flow control valve	GRLA-1/4-QB-3/8-U		FES.534663
=V1UQ55UQ4-UQ4.1-FL02	1	One-way flow control valve	GRLA-1/4-QB-3/8-U		FES.534663
=V1UQ55UQ4-UQ4.2-FL01	1	One-way flow control valve	GRLA-1/4-QB-3/8-U		FES.534663
=V1UQ55UQ4-UQ4.2-FL02	1	One-way flow control valve	GRLA-1/4-QB-3/8-U		FES.534663

+UQ54/2

&MAZ+/1

Date	1/10/2023	Volvo Trucks North America		Valiant TMS	Parts list : FES.51E-F33GCQPNMKBNMKB-S-UL1+GS2GZBA & 45PN-R-Z-LSMX-BBU-4J - FES.534663	Drawing name:	=	= 2V09&MFS-PNEU	Project nr: 22-16150	Page 1
Ed.	MKLEPADLO	P6700 Bodyside LH - Robot Cell 2V09		Scale 1:1		Document type:	MPB			
Modification	Date	Name	Original	Replacement of	Replaced by					

MODIFIED DRAWINGS NOT REVISED IN THE ORIGINAL

DRAWINGS FOR REVISION

REPLACE AFTER REV. BY ORIGINAL

DATE	SIGN.	DRAWING NR:	SHEET NR:	DATE	SIGN.	REV. AV	DATE	SIGN.	REV.

&MPB+V1UQ55/1

Date	1/9/2023
Ed.	MKLEPADLO
Appr	
Original	

Volvo Trucks North America



P6700 Bodyside LH - Robot Cell 2V09

Valiant TMS

Scale 1:10

Amendment page

Drawing name: =2V09&MFS-PNEU
 Document type: MAZ
 Project nr: 22-16150

LATEST REVISION				
REV.	DATE	SIGN.	DRAWING NR:	SHEET NR:
1	2023-01-09	MKLEPADLO	&MFS=V1GL1UQ53KF1+V1GL1UQ53	5,11
1	2023-01-09	MKLEPADLO	&MFS=V1GL1UQ53KF2+V1GL1UQ53	5,11
1	2023-01-09	MKLEPADLO	&MFS=V1GL1UQ53KF3+V1GL1UQ53	5,11
1	2023-01-09	MKLEPADLO	&MFS=V1GL1UQ53UQ1+V1GL1UQ53	1
1	2023-01-09	MKLEPADLO	&MFS=V1GL1UQ53UQ2+V1GL1UQ53	1
1	2023-01-09	MKLEPADLO	&MFS=V1GL1UQ53UQ3+V1GL1UQ53	1
1	2023-01-09	MKLEPADLO	&MFS=V1GL1UQ53UQ4+V1GL1UQ53	1
1	2023-01-09	MKLEPADLO	&MFS=V1GL1UQ53UQ5+V1GL1UQ53	1
1	2023-01-09	MKLEPADLO	&MFS=V1GL1UQ53UQ6+V1GL1UQ53	1
1	2023-01-09	MKLEPADLO	&MFS=V1GL1UQ53UQ7+V1GL1UQ53	1
1	2023-01-09	MKLEPADLO	&MFS=V1GL1UQ53UQ8+V1GL1UQ53	1
1	2023-01-09	MKLEPADLO	&MFS=V1GL1UQ53UQ9+V1GL1UQ53	1
1	2023-01-09	MKLEPADLO	&MFS=V1GL1UQ53UQ10+V1GL1UQ53	1
1	2023-01-09	MKLEPADLO	&MFS=V1GL1UQ53UQ11+V1GL1UQ53	1
1	2023-01-09	MKLEPADLO	&MFS=V1GL1UQ53UQ12+V1GL1UQ53	1
1	2023-01-09	MKLEPADLO	&MFS=V1GL1UQ53UQ13+V1GL1UQ53	1
1	2023-01-09	MKLEPADLO	&MFS=V1GL1UQ53UQ14+V1GL1UQ53	1
1	2023-01-09	MKLEPADLO	&MFS=V1GL1UQ53UQ15+V1GL1UQ53	1
1	2023-01-09	MKLEPADLO	&MFS=V1GL1UQ53UQ16+V1GL1UQ53	1
1	2023-01-09	MKLEPADLO	&MFS=V1GL1UQ53UQ17+V1GL1UQ53	1
1	2023-01-09	MKLEPADLO	&MFS=V1GL1UQ53UQ18+V1GL1UQ53	1
1	2023-01-09	MKLEPADLO	&MFS=V1GL1UQ53UQ19+V1GL1UQ53	1
1	2023-01-09	MKLEPADLO	&MFS=V1GL1UQ53UQ20+V1GL1UQ53	1
1	2023-01-09	MKLEPADLO	&MFS=V1GL1UQ53UQ21+V1GL1UQ53	1
1	2023-01-09	MKLEPADLO	&MFS=V1GL1UQ53UQ22+V1GL1UQ53	1
1	2023-01-09	MKLEPADLO	&MFS=V1GL1UQ53UQ23+V1GL1UQ53	1
1	2023-01-09	MKLEPADLO	&MFS=V1GL1UQ53UQ24+V1GL1UQ53	1
1	2023-01-09	MKLEPADLO	&MFS=V1GL1UQ53UQ25+V1GL1UQ53	1
1	2023-01-09	MKLEPADLO	&MFS=V1GL1UQ53UQ26+V1GL1UQ53	1
1	2023-01-09	MKLEPADLO	&MFS=V1GL1UQ54KF1+V1GL1UQ54	5,11
1	2023-01-09	MKLEPADLO	&MFS=V1GL1UQ54KF2+V1GL1UQ54	5,11
1	2023-01-09	MKLEPADLO	&MFS=V1GL1UQ54KF3+V1GL1UQ54	

LATEST REVISION				
REV.	DATE	SIGN.	DRAWING NR:	SHEET NR:
1	2023-01-09	MKLEPADLO	&MFS=V1GL1UQ54UQ1+V1GL1UQ54	1
1	2023-01-09	MKLEPADLO	&MFS=V1GL1UQ54UQ2+V1GL1UQ54	1
1	2023-01-09	MKLEPADLO	&MFS=V1GL1UQ54UQ3+V1GL1UQ54	1
1	2023-01-09	MKLEPADLO	&MFS=V1GL1UQ54UQ4+V1GL1UQ54	1
1	2023-01-09	MKLEPADLO	&MFS=V1GL1UQ54UQ5+V1GL1UQ54	1
1	2023-01-09	MKLEPADLO	&MFS=V1GL1UQ54UQ6+V1GL1UQ54	1
1	2023-01-09	MKLEPADLO	&MFS=V1GL1UQ54UQ7+V1GL1UQ54	1
1	2023-01-09	MKLEPADLO	&MFS=V1GL1UQ54UQ8+V1GL1UQ54	1
1	2023-01-09	MKLEPADLO	&MFS=V1GL1UQ54UQ9+V1GL1UQ54	1
1	2023-01-09	MKLEPADLO	&MFS=V1GL1UQ54UQ10+V1GL1UQ54	1
1	2023-01-09	MKLEPADLO	&MFS=V1GL1UQ54UQ11+V1GL1UQ54	1
1	2023-01-09	MKLEPADLO	&MFS=V1GL1UQ54UQ12+V1GL1UQ54	1
1	2023-01-09	MKLEPADLO	&MFS=V1GL1UQ54UQ13+V1GL1UQ54	1
1	2023-01-09	MKLEPADLO	&MFS=V1GL1UQ54UQ14+V1GL1UQ54	1
1	2023-01-09	MKLEPADLO	&MFS=V1GL1UQ54UQ15+V1GL1UQ54	1
1	2023-01-09	MKLEPADLO	&MFS=V1GL1UQ54UQ16+V1GL1UQ54	1
1	2023-01-09	MKLEPADLO	&MFS=V1GL1UQ54UQ17+V1GL1UQ54	1
1	2023-01-09	MKLEPADLO	&MFS=V1GL1UQ54UQ18+V1GL1UQ54	1
1	2023-01-09	MKLEPADLO	&MFS=V1GL1UQ54UQ19+V1GL1UQ54	1
1	2023-01-09	MKLEPADLO	&MFS=V1GL1UQ54UQ20+V1GL1UQ54	1
1	2023-01-09	MKLEPADLO	&MFS=V1GL1UQ54UQ21+V1GL1UQ54	1
1	2023-01-09	MKLEPADLO	&MFS=V1GL1UQ54UQ22+V1GL1UQ54	1
1	2023-01-09	MKLEPADLO	&MFS=V1GL1UQ54UQ22+V1GL1UQ54	1
1	2023-01-09	MKLEPADLO	&MFS=V1GL1UQ54UQ23+V1GL1UQ54	1
1	2023-01-09	MKLEPADLO	&MFS=V1GL1UQ56KF1+V1GL1UQ56	5,11
1	2023-01-09	MKLEPADLO	&MFS=V1GL1UQ56UQ1+V1GL1UQ56	1
1	2023-01-09	MKLEPADLO	&MFS=V1GL1UQ56UQ2+V1GL1UQ56	1
1	2023-01-09	MKLEPADLO	&MFS=V1GL1UQ57KF1+V1GL1UQ57	5,11
1	2023-01-09	MKLEPADLO	&MFS=V1GL1UQ57UQ1+V1GL1UQ57	1
1	2023-01-09	MKLEPADLO	&MFS=V1GL1UQ57UQ2+V1GL1UQ57	1