

LATEST REVISION

REV.	DATE	SIGN.	DRAWING NR:	SHEET NR:
2	2023-01-09	MKLEPADLO	&EFS=V1GL1UQ51BG0+V1GL1UQ51	1,3,4,5
2	2023-01-09	MKLEPADLO	&EFS=V1GL1UQ51KF1+V1GL1UQ51	1,2,3
2	2023-01-09	MKLEPADLO	&EFS=V1GL1UQ51KF2+V1GL1UQ51	2,3,4
2	2023-01-09	MKLEPADLO	&EFS=V1GL1UQ51KF3+V1GL1UQ51	1,2,3
2	2023-01-09	MKLEPADLO	&EFS=V1GL1UQ51UQ4+V1GL1UQ51UQ4	1
2	2023-01-09	MKLEPADLO	&EFS=V1GL1UQ51UQ5+V1GL1UQ51UQ5	1
2	2023-01-09	MKLEPADLO	&EFS=V1GL1UQ51UQ6+V1GL1UQ51UQ6	1
2	2023-01-09	MKLEPADLO	&EFS=V1GL1UQ51UQ7+V1GL1UQ51UQ7	1
2	2023-01-09	MKLEPADLO	&EFS=V1GL1UQ51UQ8+V1GL1UQ51UQ8	1
2	2023-01-09	MKLEPADLO	&EFS=V1GL1UQ51UQ9+V1GL1UQ51UQ9	1
2	2023-01-09	MKLEPADLO	&EFS=V1GL1UQ51UQ10+V1GL1UQ51UQ10	1
2	2023-01-09	MKLEPADLO	&EFS=V1GL1UQ51UQ12+V1GL1UQ51UQ12	1
2	2023-01-09	MKLEPADLO	&EFS=V1GL1UQ51UQ13+V1GL1UQ51UQ13	1
2	2023-01-09	MKLEPADLO	&EFS=V1GL1UQ51UQ14+V1GL1UQ51UQ14	1
2	2023-01-09	MKLEPADLO	&EFS=V1GL1UQ51UQ15+V1GL1UQ51UQ15	1
2	2023-01-09	MKLEPADLO	&EFS=V1GL1UQ51UQ16+V1GL1UQ51UQ16	1
2	2023-01-09	MKLEPADLO	&EFS=V1GL1UQ51UQ17+V1GL1UQ51UQ17	1
2	2023-01-09	MKLEPADLO	&EFS=V1GL1UQ51UQ18+V1GL1UQ51UQ18	1
2	2023-01-09	MKLEPADLO	&EFS=V1GL1UQ51UQ19+V1GL1UQ51UQ19	1
2	2023-01-09	MKLEPADLO	&EFS=V1GL1UQ51UQ20+V1GL1UQ51UQ20	1
2	2023-01-09	MKLEPADLO	&EFS=V1GL1UQ51UQ21+V1GL1UQ51UQ21	1
2	2023-01-09	MKLEPADLO	&EFS=V1GL1UQ51UQ22+V1GL1UQ51UQ22	1
2	2023-01-09	MKLEPADLO	&EFS=V1GL1UQ51UQ23+V1GL1UQ51UQ23	1
2	2023-01-09	MKLEPADLO	&EFS=V1GL1UQ51UQ24+V1GL1UQ51UQ24	1
2	2023-01-09	MKLEPADLO	&EFS=V1GL1UQ51UQ25+V1GL1UQ51UQ25	1
2	2023-01-09	MKLEPADLO	&EFS=V1GL1UQ51UQ26+V1GL1UQ51UQ26	1

Table of contents

Column X: An automatically generated page was edited

F06_001

Page	Page description	supplementary page field	Date	Edited by	X
&MAA/1	Title page / cover sheet		1/10/2023	MKLEPADLO	
&MAA/2	Amendment page		1/10/2023	MKLEPADLO	
&MAA/3	Amendment page		1/10/2023	MKLEPADLO	
&MAA/4	Amendment page		1/10/2023	MKLEPADLO	
&MAA/5	Amendment page		1/10/2023	MKLEPADLO	
&MAB/1	Table of contents : &MAA/1 - &MFS=V1AR31UQ41KF1+V1AR31UQ41/1		1/10/2023	MKLEPADLO	
&MAB/2	Table of contents : &MFS=V1AR31UQ41KF1+V1AR31UQ41/5 - &MFS=V1GL1UQ51KF2+V1GL1UQ51/5		1/10/2023	MKLEPADLO	
&MAB/3	Table of contents : &MFS=V1GL1UQ51KF2+V1GL1UQ51/11 - &MFS=V1GL1UQ52KF2+V1GL1UQ52/11		1/10/2023	MKLEPADLO	
&MAB/4	Table of contents : &MFS=V1GL1UQ52KF3+V1GL1UQ52/5 - &MFS=V1GL1UQ53KF3+V1GL1UQ53/11		1/10/2023	MKLEPADLO	
&MAB/5	Table of contents : &MFS=V1GL1UQ53UQ1+V1GL1UQ53/1 - &MFS=V1GL1UQ54UQ1+V1GL1UQ54/1		1/10/2023	MKLEPADLO	
&MAB/6	Table of contents : &MFS=V1GL1UQ54UQ2+V1GL1UQ54/1 - &MFS=V1GL2+KH1/1		1/10/2023	MKLEPADLO	
&MAB/7	Table of contents : &MFS=V1GL2UQ51KF1+V1GL2UQ51/5 - &MFS=V1GL2UQ51UQ25+V1GL2UQ51/1		1/10/2023	MKLEPADLO	
&MAB/8	Table of contents : &MFS=V1GL2UQ51UQ26+V1GL2UQ51/1 - &MFS=V1UQ51UQ3+V1UQ51/1		1/10/2023	MKLEPADLO	
&MAB/9	Table of contents : &MFS=V1UQ51UQ4+V1UQ51/1 - &MFS=V1UQ52UQ15+V1UQ52/1		1/10/2023	MKLEPADLO	
&MAB/10	Table of contents : &MFS=V1UQ52UQ16+V1UQ52/1 - &MFS=V1UQ52UQ48+V1UQ52/1		1/10/2023	MKLEPADLO	
&MAB/11	Table of contents : &MFS=V1UQ53+KH1/1 - &MFS=V1UQ54UQ5+V1UQ54/1		1/10/2023	MKLEPADLO	
&MAB/12	Table of contents : &MFS=V1UQ54UQ6+V1UQ54/1 - &MPB+V1GL1UQ54/1		1/10/2023	MKLEPADLO	
&MAB/13	Table of contents : &MPB+V1GL1UQ54/2 - &MAZ/4		1/10/2023	MKLEPADLO	
&MFS=KH0+KH0/1	Incoming air supply		1/10/2023	MKLEPADLO	
&MFS=V1AR11UQ41KF1+V1AR11UQ41/1	AIR SUPPLY GRIPPER		1/10/2023	MKLEPADLO	
&MFS=V1AR11UQ41KF1+V1AR11UQ41/5	AIR SUPPLY CONFIGURATION		1/10/2023	MKLEPADLO	
&MFS=V1AR11UQ41KF1+V1AR11UQ41/11	AIR SUPPLY		1/10/2023	MKLEPADLO	
&MFS=V1AR11UQ41UQ1+V1AR11UQ41/1	Shot Pins 1		1/10/2023	MKLEPADLO	
&MFS=V1AR11UQ41UQ2+V1AR11UQ41/1	Clamps 2		1/10/2023	MKLEPADLO	
&MFS=V1AR11UQ41UQ3+V1AR11UQ41/1	Clamps 3		1/10/2023	MKLEPADLO	
&MFS=V1AR11UQ41UQ4+V1AR11UQ41/1	Clamps 4		1/10/2023	MKLEPADLO	
&MFS=V1AR11UQ41UQ5+V1AR11UQ41/1	Clamps 5		1/10/2023	MKLEPADLO	
&MFS=V1AR11UQ41UQ6+V1AR11UQ41/1	Clamp 6		1/10/2023	MKLEPADLO	
&MFS=V1AR11UQ41UQ7+V1AR11UQ41/1	Clamps 7		1/10/2023	MKLEPADLO	
&MFS=V1AR11UQ41UQ8+V1AR11UQ41/1	Clamp 8		1/10/2023	MKLEPADLO	
&MFS=V1AR11UQ41UQ9+V1AR11UQ41/1	Clamps 9		1/10/2023	MKLEPADLO	
&MFS=V1AR11UQ41UQ10+V1AR11UQ41/1	Clamps 10		1/10/2023	MKLEPADLO	
&MFS=V1AR31UQ41KF1+V1AR31UQ41/1	AIR SUPPLY GRIPPER		1/10/2023	MKLEPADLO	

&MAA/5

2

Date	1/10/2023	Volvo Trucks North America	Valiant TMS	Table of contents : &MAA/1 - &MFS=V1AR31UQ41KF1+V1AR31UQ41/1	Drawing name: =2V10&MFS-PNEU	=
Ed.	MKLEPADLO	P6700 Bodyside RH - Robot Cell 2V10				+
Appr		Replacement of	Replaced by	Scale 1:1	Document type: MAB	Project nr: 22-16150
Modification	Date	Name	Original			Page 1
						420

Table of contents

Column X: An automatically generated page was edited

F06_001

Page	Page description	supplementary page field	Date	Edited by	X
&MFS=V1AR31UQ41KF1+V1AR31UQ41/5	AIR SUPPLY CONFIGURATION		1/10/2023	MKLEPADLO	
&MFS=V1AR31UQ41KF1+V1AR31UQ41/1	AIR SUPPLY		1/10/2023	MKLEPADLO	
&MFS=V1AR31UQ41UQ1+V1AR31UQ41/1	Shot Pin 1		1/10/2023	MKLEPADLO	
&MFS=V1AR31UQ41UQ2+V1AR31UQ41/1	Clamps 2		1/10/2023	MKLEPADLO	
&MFS=V1AR31UQ41UQ3+V1AR31UQ41/1	Clamp 3		1/10/2023	MKLEPADLO	
&MFS=V1AR31UQ41UQ4+V1AR31UQ41/1	Clamp 4		1/10/2023	MKLEPADLO	
&MFS=V1AR31UQ41UQ5+V1AR31UQ41/1	Clamp 5		1/10/2023	MKLEPADLO	
&MFS=V1AR31UQ41UQ6+V1AR31UQ41/1	Clamp 6		1/10/2023	MKLEPADLO	
&MFS=V1AR31UQ41UQ7+V1AR31UQ41/1	Clamps 7		1/10/2023	MKLEPADLO	
&MFS=V1AR31UQ41UQ8+V1AR31UQ41/1	Clamps 8		1/10/2023	MKLEPADLO	
&MFS=V1AR31UQ41UQ9+V1AR31UQ41/1	Clamps 9		1/10/2023	MKLEPADLO	
&MFS=V1AR31UQ41UQ10+V1AR31UQ41/1	Spare		1/10/2023	MKLEPADLO	
&MFS=V1AR31XQ41KF1+V1AR31KF1/5	AIR SUPPLY CONFIGURATION		1/10/2023	MKLEPADLO	
&MFS=V1AR31XQ41KF1+V1AR31KF1/1	AIR SUPPLY		1/10/2023	MKLEPADLO	
&MFS=V1AR31XQ41UQ1+V1AR31KF1/1	Cylinder		1/10/2023	MKLEPADLO	
&MFS=V1AR31XQ41UQ2+V1AR31KF1/1	Spare		1/10/2023	MKLEPADLO	
&MFS=V1AR81UQ41KF1+V1AR81UQ41/1	AIR SUPPLY GRIPPER		1/10/2023	MKLEPADLO	
&MFS=V1AR81UQ41KF1+V1AR81UQ41/5	AIR SUPPLY CONFIGURATION		1/10/2023	MKLEPADLO	
&MFS=V1AR81UQ41KF1+V1AR81UQ41/1	AIR SUPPLY		1/10/2023	MKLEPADLO	
&MFS=V1AR81UQ41UQ1+V1AR81UQ41/1	Shot Pin 1		1/10/2023	MKLEPADLO	
&MFS=V1AR81UQ41UQ2+V1AR81UQ41/1	Shot Pin 2		1/10/2023	MKLEPADLO	
&MFS=V1AR81UQ41UQ3+V1AR81UQ41/1	Shot Pin 3		1/10/2023	MKLEPADLO	
&MFS=V1AR81UQ41UQ4+V1AR81UQ41/1	Shot Pin 4		1/10/2023	MKLEPADLO	
&MFS=V1AR81UQ41UQ5+V1AR81UQ41/1	Shot Pin 5		1/10/2023	MKLEPADLO	
&MFS=V1AR81UQ41UQ6+V1AR81UQ41/1	Clamps 6		1/10/2023	MKLEPADLO	
&MFS=V1AR81UQ41UQ7+V1AR81UQ41/1	Clamps 7		1/10/2023	MKLEPADLO	
&MFS=V1AR81UQ41UQ8+V1AR81UQ41/1	Clamps 8		1/10/2023	MKLEPADLO	
&MFS=V1AR81UQ41UQ9+V1AR81UQ41/1	Clamps 9		1/10/2023	MKLEPADLO	
&MFS=V1AR81UQ41UQ10+V1AR81UQ41/1	Spare		1/10/2023	MKLEPADLO	
&MFS=V1GL1+KH1/1	Incoming air supply (Shuttle)		1/10/2023	MKLEPADLO	
&MFS=V1GL1UQ51KF1+V1GL1UQ51/5	AIR SUPPLY CONFIGURATION		1/10/2023	MKLEPADLO	
&MFS=V1GL1UQ51KF1+V1GL1UQ51/1	AIR SUPPLY		1/10/2023	MKLEPADLO	
&MFS=V1GL1UQ51KF2+V1GL1UQ51/5	AIR SUPPLY CONFIGURATION		1/10/2023	MKLEPADLO	

Date	1/10/2023	Volvo Trucks North America	Valiant TMS	Table of contents :	Drawing name:	=
Ed.	MKLEPADLO			&MFS=V1AR31UQ41KF1+V1AR31UQ41/5 -	=2V10&MFS-PNEU	+
Appr		P6700 Bodyside RH - Robot Cell 2V10		&MFS=V1GL1UQ51KF2+V1GL1UQ51/5	Document type:	Page
Original		Replacement of	Replaced by	Scale 1:1	MAB	22-16150
Modification	Date	Name				420

Table of contents

Column X: An automatically generated page was edited

F06_001

Page	Page description	supplementary page field	Date	Edited by	X
&MFS=V1GL1UQ51KF2+V1GL1UQ51/11	AIR SUPPLY		1/10/2023	MKLEPADLO	
&MFS=V1GL1UQ51KF3+V1GL1UQ51/5	AIR SUPPLY CONFIGURATION		1/10/2023	MKLEPADLO	
&MFS=V1GL1UQ51KF3+V1GL1UQ51/11	AIR SUPPLY		1/10/2023	MKLEPADLO	
&MFS=V1GL1UQ51UQ1+V1GL1UQ51/1	Shot Pins 1		1/10/2023	MKLEPADLO	
&MFS=V1GL1UQ51UQ2+V1GL1UQ51/1	Shot Pin 2		1/10/2023	MKLEPADLO	
&MFS=V1GL1UQ51UQ3+V1GL1UQ51/1	Shot Pins 3		1/10/2023	MKLEPADLO	
&MFS=V1GL1UQ51UQ4+V1GL1UQ51/1	Shot Pins 4		1/10/2023	MKLEPADLO	
&MFS=V1GL1UQ51UQ5+V1GL1UQ51/1	Shot Pin 5		1/10/2023	MKLEPADLO	
&MFS=V1GL1UQ51UQ6+V1GL1UQ51/1	Shot Pin 6		1/10/2023	MKLEPADLO	
&MFS=V1GL1UQ51UQ7+V1GL1UQ51/1	Shot Pin 7		1/10/2023	MKLEPADLO	
&MFS=V1GL1UQ51UQ8+V1GL1UQ51/1	Shot Pins 8		1/10/2023	MKLEPADLO	
&MFS=V1GL1UQ51UQ9+V1GL1UQ51/1	Shot Pin 9		1/10/2023	MKLEPADLO	
&MFS=V1GL1UQ51UQ10+V1GL1UQ51/1	Shot Pin 10		1/10/2023	MKLEPADLO	
&MFS=V1GL1UQ51UQ11+V1GL1UQ51/1	Clamps 11		1/10/2023	MKLEPADLO	
&MFS=V1GL1UQ51UQ12+V1GL1UQ51/1	Clamps 12		1/10/2023	MKLEPADLO	
&MFS=V1GL1UQ51UQ13+V1GL1UQ51/1	Clamps 13		1/10/2023	MKLEPADLO	
&MFS=V1GL1UQ51UQ14+V1GL1UQ51/1	Clamps 14		1/10/2023	MKLEPADLO	
&MFS=V1GL1UQ51UQ15+V1GL1UQ51/1	Clamp 15		1/10/2023	MKLEPADLO	
&MFS=V1GL1UQ51UQ16+V1GL1UQ51/1	Clamp 16		1/10/2023	MKLEPADLO	
&MFS=V1GL1UQ51UQ17+V1GL1UQ51/1	Clamp 17		1/10/2023	MKLEPADLO	
&MFS=V1GL1UQ51UQ18+V1GL1UQ51/1	Shot Pin 18		1/10/2023	MKLEPADLO	
&MFS=V1GL1UQ51UQ19+V1GL1UQ51/1	Clamp 19		1/10/2023	MKLEPADLO	
&MFS=V1GL1UQ51UQ20+V1GL1UQ51/1	Clamp 20		1/10/2023	MKLEPADLO	
&MFS=V1GL1UQ51UQ21+V1GL1UQ51/1	Clamp 21		1/10/2023	MKLEPADLO	
&MFS=V1GL1UQ51UQ22+V1GL1UQ51/1	Clamp 22		1/10/2023	MKLEPADLO	
&MFS=V1GL1UQ51UQ23+V1GL1UQ51/1	Clamp 23		1/10/2023	MKLEPADLO	
&MFS=V1GL1UQ51UQ24+V1GL1UQ51/1	Clamp 24		1/10/2023	MKLEPADLO	
&MFS=V1GL1UQ51UQ25+V1GL1UQ51/1	Shot Pin 25		1/10/2023	MKLEPADLO	
&MFS=V1GL1UQ51UQ26+V1GL1UQ51/1	Clamps 26		1/10/2023	MKLEPADLO	
&MFS=V1GL1UQ52KF1+V1GL1UQ52/5	AIR SUPPLY CONFIGURATION		1/10/2023	MKLEPADLO	
&MFS=V1GL1UQ52KF1+V1GL1UQ52/11	AIR SUPPLY		1/10/2023	MKLEPADLO	
&MFS=V1GL1UQ52KF2+V1GL1UQ52/5	AIR SUPPLY CONFIGURATION		1/10/2023	MKLEPADLO	
&MFS=V1GL1UQ52KF2+V1GL1UQ52/11	AIR SUPPLY		1/10/2023	MKLEPADLO	

Date	1/10/2023	Volvo Trucks North America	Valiant TMS	Table of contents :	Drawing name:	=		
Ed.	MKLEPADLO	P6700 Bodyside RH - Robot Cell 2V10	Scale 1:1	&MFS=V1GL1UQ51KF2+V1GL1UQ51/11 - &MFS=V1GL1UQ52KF2+V1GL1UQ52/11	=2V10&MFS-PNEU	+		
Appr					Document type:	Project nr:	Page	3
Modification	Date	Name	Original	Replacement of	Replaced by	MAB	22-16150	420

Table of contents

Column X: An automatically generated page was edited

F06_001

Page	Page description	supplementary page field	Date	Edited by	X
&MFS=V1GL1UQ52KF3+V1GL1UQ52/5	AIR SUPPLY CONFIGURATION		1/10/2023	MKLEPADLO	
&MFS=V1GL1UQ52KF3+V1GL1UQ52/11	AIR SUPPLY		1/10/2023	MKLEPADLO	
&MFS=V1GL1UQ52UQ1+V1GL1UQ52/1	Shot Pins 1		1/10/2023	MKLEPADLO	
&MFS=V1GL1UQ52UQ2+V1GL1UQ52/1	Shot Pin 2		1/10/2023	MKLEPADLO	
&MFS=V1GL1UQ52UQ3+V1GL1UQ52/1	Shot Pins 3		1/10/2023	MKLEPADLO	
&MFS=V1GL1UQ52UQ4+V1GL1UQ52/1	Shot Pin 4		1/10/2023	MKLEPADLO	
&MFS=V1GL1UQ52UQ5+V1GL1UQ52/1	Shot Pin 5		1/10/2023	MKLEPADLO	
&MFS=V1GL1UQ52UQ6+V1GL1UQ52/1	Shot Pin 6		1/10/2023	MKLEPADLO	
&MFS=V1GL1UQ52UQ7+V1GL1UQ52/1	Shot Pin 7		1/10/2023	MKLEPADLO	
&MFS=V1GL1UQ52UQ8+V1GL1UQ52/1	Slide 8		1/10/2023	MKLEPADLO	
&MFS=V1GL1UQ52UQ9+V1GL1UQ52/1	Shot Pins 9		1/10/2023	MKLEPADLO	
&MFS=V1GL1UQ52UQ10+V1GL1UQ52/1	Clamps 10		1/10/2023	MKLEPADLO	
&MFS=V1GL1UQ52UQ11+V1GL1UQ52/1	Clamps 11		1/10/2023	MKLEPADLO	
&MFS=V1GL1UQ52UQ12+V1GL1UQ52/1	Clamps 12		1/10/2023	MKLEPADLO	
&MFS=V1GL1UQ52UQ13+V1GL1UQ52/1	Clamp 13		1/10/2023	MKLEPADLO	
&MFS=V1GL1UQ52UQ14+V1GL1UQ52/1	Clamp 14		1/10/2023	MKLEPADLO	
&MFS=V1GL1UQ52UQ15+V1GL1UQ52/1	Clamp 15		1/10/2023	MKLEPADLO	
&MFS=V1GL1UQ52UQ16+V1GL1UQ52/1	Clamps 16		1/10/2023	MKLEPADLO	
&MFS=V1GL1UQ52UQ17+V1GL1UQ52/1	Clamp 17		1/10/2023	MKLEPADLO	
&MFS=V1GL1UQ52UQ18+V1GL1UQ52/1	Shot Pins 18		1/10/2023	MKLEPADLO	
&MFS=V1GL1UQ52UQ19+V1GL1UQ52/1	Clamps 19		1/10/2023	MKLEPADLO	
&MFS=V1GL1UQ52UQ20+V1GL1UQ52/1	Clamp 20		1/10/2023	MKLEPADLO	
&MFS=V1GL1UQ52UQ21+V1GL1UQ52/1	Shot Pin 21		1/10/2023	MKLEPADLO	
&MFS=V1GL1UQ52UQ22+V1GL1UQ52/1	Shot Pin 22		1/10/2023	MKLEPADLO	
&MFS=V1GL1UQ52UQ23+V1GL1UQ52/1	Shot Pin 23		1/10/2023	MKLEPADLO	
&MFS=V1GL1UQ52UQ24+V1GL1UQ52/1	Clamp 24		1/10/2023	MKLEPADLO	
&MFS=V1GL1UQ52UQ25+V1GL1UQ52/1	Clamp 25		1/10/2023	MKLEPADLO	
&MFS=V1GL1UQ53KF1+V1GL1UQ53/5	AIR SUPPLY CONFIGURATION		1/10/2023	MKLEPADLO	
&MFS=V1GL1UQ53KF1+V1GL1UQ53/11	AIR SUPPLY		1/10/2023	MKLEPADLO	
&MFS=V1GL1UQ53KF2+V1GL1UQ53/5	AIR SUPPLY CONFIGURATION		1/10/2023	MKLEPADLO	
&MFS=V1GL1UQ53KF2+V1GL1UQ53/11	AIR SUPPLY		1/10/2023	MKLEPADLO	
&MFS=V1GL1UQ53KF3+V1GL1UQ53/5	AIR SUPPLY CONFIGURATION		1/10/2023	MKLEPADLO	
&MFS=V1GL1UQ53KF3+V1GL1UQ53/11	AIR SUPPLY		1/10/2023	MKLEPADLO	

Date	1/10/2023	Volvo Trucks North America	Valiant TMS	Table of contents :	Drawing name:	=		
Ed.	MKLEPADLO	P6700 Bodyside RH - Robot Cell 2V10	Scale 1:1	&MFS=V1GL1UQ52KF3+V1GL1UQ52/5 - &MFS=V1GL1UQ53KF3+V1GL1UQ53/11	=2V10&MFS-PNEU	+		
Appr					Document type:	Project nr:	Page	4
Modification	Date	Name	Original	Replacement of	Replaced by	MAB	22-16150	420

Table of contents

Column X: An automatically generated page was edited

F06_001

Page	Page description	supplementary page field	Date	Edited by	X
&MFS=V1GL1UQ53UQ1+V1GL1UQ53/1	Shot Pins 1		1/10/2023	MKLEPADLO	
&MFS=V1GL1UQ53UQ2+V1GL1UQ53/1	Shot Pin 2		1/10/2023	MKLEPADLO	
&MFS=V1GL1UQ53UQ3+V1GL1UQ53/1	Shot Pins 3		1/10/2023	MKLEPADLO	
&MFS=V1GL1UQ53UQ4+V1GL1UQ53/1	Shot Pins 4		1/10/2023	MKLEPADLO	
&MFS=V1GL1UQ53UQ5+V1GL1UQ53/1	Shot Pin 5		1/10/2023	MKLEPADLO	
&MFS=V1GL1UQ53UQ6+V1GL1UQ53/1	Shot Pin 6		1/10/2023	MKLEPADLO	
&MFS=V1GL1UQ53UQ7+V1GL1UQ53/1	Shot Pin 7		1/10/2023	MKLEPADLO	
&MFS=V1GL1UQ53UQ8+V1GL1UQ53/1	Shot Pins 8		1/10/2023	MKLEPADLO	
&MFS=V1GL1UQ53UQ9+V1GL1UQ53/1	Shot Pin 9		1/10/2023	MKLEPADLO	
&MFS=V1GL1UQ53UQ10+V1GL1UQ53/1	Shot Pin 10		1/10/2023	MKLEPADLO	
&MFS=V1GL1UQ53UQ11+V1GL1UQ53/1	Clamps 11		1/10/2023	MKLEPADLO	
&MFS=V1GL1UQ53UQ12+V1GL1UQ53/1	Clamps 12		1/10/2023	MKLEPADLO	
&MFS=V1GL1UQ53UQ13+V1GL1UQ53/1	Clamps 13		1/10/2023	MKLEPADLO	
&MFS=V1GL1UQ53UQ14+V1GL1UQ53/1	Clamps 14		1/10/2023	MKLEPADLO	
&MFS=V1GL1UQ53UQ15+V1GL1UQ53/1	Clamp 15		1/10/2023	MKLEPADLO	
&MFS=V1GL1UQ53UQ16+V1GL1UQ53/1	Clamp 16		1/10/2023	MKLEPADLO	
&MFS=V1GL1UQ53UQ17+V1GL1UQ53/1	Clamp 17		1/10/2023	MKLEPADLO	
&MFS=V1GL1UQ53UQ18+V1GL1UQ53/1	Shot Pin 18		1/10/2023	MKLEPADLO	
&MFS=V1GL1UQ53UQ19+V1GL1UQ53/1	Clamp 19		1/10/2023	MKLEPADLO	
&MFS=V1GL1UQ53UQ20+V1GL1UQ53/1	Clamp 20		1/10/2023	MKLEPADLO	
&MFS=V1GL1UQ53UQ21+V1GL1UQ53/1	Clamp 21		1/10/2023	MKLEPADLO	
&MFS=V1GL1UQ53UQ22+V1GL1UQ53/1	Clamp 22		1/10/2023	MKLEPADLO	
&MFS=V1GL1UQ53UQ23+V1GL1UQ53/1	Clamp 23		1/10/2023	MKLEPADLO	
&MFS=V1GL1UQ53UQ24+V1GL1UQ53/1	Clamp 24		1/10/2023	MKLEPADLO	
&MFS=V1GL1UQ53UQ25+V1GL1UQ53/1	Shot Pin 25		1/10/2023	MKLEPADLO	
&MFS=V1GL1UQ53UQ26+V1GL1UQ53/1	Clamps 26		1/10/2023	MKLEPADLO	
&MFS=V1GL1UQ54KF1+V1GL1UQ54/5	AIR SUPPLY CONFIGURATION		1/10/2023	MKLEPADLO	
&MFS=V1GL1UQ54KF1+V1GL1UQ54/1	AIR SUPPLY		1/10/2023	MKLEPADLO	
&MFS=V1GL1UQ54KF2+V1GL1UQ54/5	AIR SUPPLY CONFIGURATION		1/10/2023	MKLEPADLO	
&MFS=V1GL1UQ54KF2+V1GL1UQ54/1	AIR SUPPLY		1/10/2023	MKLEPADLO	
&MFS=V1GL1UQ54KF3+V1GL1UQ54/5	AIR SUPPLY CONFIGURATION		1/10/2023	MKLEPADLO	
&MFS=V1GL1UQ54KF3+V1GL1UQ54/1	AIR SUPPLY		1/10/2023	MKLEPADLO	
&MFS=V1GL1UQ54UQ1+V1GL1UQ54/1	Shot Pins 1		1/10/2023	MKLEPADLO	

Table of contents

Column X: An automatically generated page was edited

F06_001

Page	Page description	supplementary page field	Date	Edited by	X
&MFS=V1GL1UQ54UQ2+V1GL1UQ54/1	Shot Pin 2		1/10/2023	MKLEPADLO	
&MFS=V1GL1UQ54UQ3+V1GL1UQ54/1	Shot Pins 3		1/10/2023	MKLEPADLO	
&MFS=V1GL1UQ54UQ4+V1GL1UQ54/1	Shot Pin 4		1/10/2023	MKLEPADLO	
&MFS=V1GL1UQ54UQ5+V1GL1UQ54/1	Shot Pin 5		1/10/2023	MKLEPADLO	
&MFS=V1GL1UQ54UQ6+V1GL1UQ54/1	Shot Pin 6		1/10/2023	MKLEPADLO	
&MFS=V1GL1UQ54UQ7+V1GL1UQ54/1	Shot Pin 7		1/10/2023	MKLEPADLO	
&MFS=V1GL1UQ54UQ8+V1GL1UQ54/1	Slide 8		1/10/2023	MKLEPADLO	
&MFS=V1GL1UQ54UQ9+V1GL1UQ54/1	Shot Pins 9		1/10/2023	MKLEPADLO	
&MFS=V1GL1UQ54UQ10+V1GL1UQ54/1	Clamps 10		1/10/2023	MKLEPADLO	
&MFS=V1GL1UQ54UQ11+V1GL1UQ54/1	Clamps 11		1/10/2023	MKLEPADLO	
&MFS=V1GL1UQ54UQ12+V1GL1UQ54/1	Clamps 12		1/10/2023	MKLEPADLO	
&MFS=V1GL1UQ54UQ13+V1GL1UQ54/1	Clamp 13		1/10/2023	MKLEPADLO	
&MFS=V1GL1UQ54UQ14+V1GL1UQ54/1	Clamp 14		1/10/2023	MKLEPADLO	
&MFS=V1GL1UQ54UQ15+V1GL1UQ54/1	Clamp 15		1/10/2023	MKLEPADLO	
&MFS=V1GL1UQ54UQ16+V1GL1UQ54/1	Clamps 16		1/10/2023	MKLEPADLO	
&MFS=V1GL1UQ54UQ17+V1GL1UQ54/1	Clamp 17		1/10/2023	MKLEPADLO	
&MFS=V1GL1UQ54UQ18+V1GL1UQ54/1	Shot Pins 18		1/10/2023	MKLEPADLO	
&MFS=V1GL1UQ54UQ19+V1GL1UQ54/1	Clamps 19		1/10/2023	MKLEPADLO	
&MFS=V1GL1UQ54UQ20+V1GL1UQ54/1	Clamp 20		1/10/2023	MKLEPADLO	
&MFS=V1GL1UQ54UQ21+V1GL1UQ54/1	Shot Pin 21		1/10/2023	MKLEPADLO	
&MFS=V1GL1UQ54UQ22+V1GL1UQ54/1	Shot Pin 22		1/10/2023	MKLEPADLO	
&MFS=V1GL1UQ54UQ23+V1GL1UQ54/1	Shot Pin 23		1/10/2023	MKLEPADLO	
&MFS=V1GL1UQ54UQ24+V1GL1UQ54/1	Clamp 24		1/10/2023	MKLEPADLO	
&MFS=V1GL1UQ54UQ25+V1GL1UQ54/1	Clamp 25		1/10/2023	MKLEPADLO	
&MFS=V1GL1UQ56KF1+V1GL1UQ56/5	AIR SUPPLY CONFIGURATION		1/10/2023	MKLEPADLO	
&MFS=V1GL1UQ56KF1+V1GL1UQ56/1	AIR SUPPLY		1/10/2023	MKLEPADLO	
&MFS=V1GL1UQ56UQ1+V1GL1UQ56/1	Mobile Supply Assembly		1/10/2023	MKLEPADLO	
&MFS=V1GL1UQ56UQ2+V1GL1UQ56/1	Spare		1/10/2023	MKLEPADLO	
&MFS=V1GL1UQ57KF1+V1GL1UQ57/5	AIR SUPPLY CONFIGURATION		1/10/2023	MKLEPADLO	
&MFS=V1GL1UQ57KF1+V1GL1UQ57/1	AIR SUPPLY		1/10/2023	MKLEPADLO	
&MFS=V1GL1UQ57UQ1+V1GL1UQ57/1	Mobile Supply Assembly		1/10/2023	MKLEPADLO	
&MFS=V1GL1UQ57UQ2+V1GL1UQ57/1	Spare		1/10/2023	MKLEPADLO	
&MFS=V1GL2+KH1/1	Incoming air supply (Shuttle)		1/10/2023	MKLEPADLO	

Table of contents

Column X: An automatically generated page was edited

F06_001

Page	Page description	supplementary page field	Date	Edited by	X
&MFS=V1GL2UQ51KF1+V1GL2UQ51/5	AIR SUPPLY CONFIGURATION		1/10/2023	MKLEPADLO	
&MFS=V1GL2UQ51KF1+V1GL2UQ51/1	AIR SUPPLY		1/10/2023	MKLEPADLO	
&MFS=V1GL2UQ51KF2+V1GL2UQ51/5	AIR SUPPLY CONFIGURATION		1/10/2023	MKLEPADLO	
&MFS=V1GL2UQ51KF2+V1GL2UQ51/1	AIR SUPPLY		1/10/2023	MKLEPADLO	
&MFS=V1GL2UQ51KF3+V1GL2UQ51/5	AIR SUPPLY CONFIGURATION		1/10/2023	MKLEPADLO	
&MFS=V1GL2UQ51KF3+V1GL2UQ51/1	AIR SUPPLY		1/10/2023	MKLEPADLO	
&MFS=V1GL2UQ51KF4+V1GL2UQ51/5	AIR SUPPLY CONFIGURATION		1/10/2023	MKLEPADLO	
&MFS=V1GL2UQ51KF4+V1GL2UQ51/1	AIR SUPPLY		1/10/2023	MKLEPADLO	
&MFS=V1GL2UQ51UQ1+V1GL2UQ51/1	Slide 1		1/10/2023	MKLEPADLO	
&MFS=V1GL2UQ51UQ2+V1GL2UQ51/1	Slide 2		1/10/2023	MKLEPADLO	
&MFS=V1GL2UQ51UQ3+V1GL2UQ51/1	Slide 3		1/10/2023	MKLEPADLO	
&MFS=V1GL2UQ51UQ4+V1GL2UQ51/1	Shot Pins 4		1/10/2023	MKLEPADLO	
&MFS=V1GL2UQ51UQ5+V1GL2UQ51/1	Shot Pins 5		1/10/2023	MKLEPADLO	
&MFS=V1GL2UQ51UQ6+V1GL2UQ51/1	Shot Pins 6		1/10/2023	MKLEPADLO	
&MFS=V1GL2UQ51UQ7+V1GL2UQ51/1	Shot Pins 7		1/10/2023	MKLEPADLO	
&MFS=V1GL2UQ51UQ8+V1GL2UQ51/1	Shot Pins 8		1/10/2023	MKLEPADLO	
&MFS=V1GL2UQ51UQ9+V1GL2UQ51/1	Shot Pins 9		1/10/2023	MKLEPADLO	
&MFS=V1GL2UQ51UQ10+V1GL2UQ51/1	Clamps 10		1/10/2023	MKLEPADLO	
&MFS=V1GL2UQ51UQ11+V1GL2UQ51/1	Clamp 11		1/10/2023	MKLEPADLO	
&MFS=V1GL2UQ51UQ12+V1GL2UQ51/1	Clamp 12		1/10/2023	MKLEPADLO	
&MFS=V1GL2UQ51UQ13+V1GL2UQ51/1	Clamp 13		1/10/2023	MKLEPADLO	
&MFS=V1GL2UQ51UQ14+V1GL2UQ51/1	Clamp 14		1/10/2023	MKLEPADLO	
&MFS=V1GL2UQ51UQ15+V1GL2UQ51/1	Clamp 15		1/10/2023	MKLEPADLO	
&MFS=V1GL2UQ51UQ16+V1GL2UQ51/1	Clamp 16		1/10/2023	MKLEPADLO	
&MFS=V1GL2UQ51UQ17+V1GL2UQ51/1	Clamp 17		1/10/2023	MKLEPADLO	
&MFS=V1GL2UQ51UQ18+V1GL2UQ51/1	Clamps 18		1/10/2023	MKLEPADLO	
&MFS=V1GL2UQ51UQ19+V1GL2UQ51/1	Clamps 19		1/10/2023	MKLEPADLO	
&MFS=V1GL2UQ51UQ20+V1GL2UQ51/1	Clamp 20		1/10/2023	MKLEPADLO	
&MFS=V1GL2UQ51UQ21+V1GL2UQ51/1	Clamp 21		1/10/2023	MKLEPADLO	
&MFS=V1GL2UQ51UQ22+V1GL2UQ51/1	Clamps 22		1/10/2023	MKLEPADLO	
&MFS=V1GL2UQ51UQ23+V1GL2UQ51/1	Clamp 23		1/10/2023	MKLEPADLO	
&MFS=V1GL2UQ51UQ24+V1GL2UQ51/1	Clamp 24		1/10/2023	MKLEPADLO	
&MFS=V1GL2UQ51UQ25+V1GL2UQ51/1	Clamp 25		1/10/2023	MKLEPADLO	

Date	1/10/2023	Volvo Trucks North America	Valiant TMS	Table of contents :	Drawing name:	=		
Ed.	MKLEPADLO	P6700 Bodyside RH - Robot Cell 2V10	Scale 1:1	&MFS=V1GL2UQ51KF1+V1GL2UQ51/5 - &MFS=V1GL2UQ51UQ25+V1GL2UQ51/1	=2V10&MFS-PNEU	+		
Appr					Document type:	Project nr:	Page	7
Modification	Date	Name	Original	Replacement of	Replaced by	MAB	22-16150	420

Table of contents

Column X: An automatically generated page was edited

F06_001

Page	Page description	supplementary page field	Date	Edited by	X
&MFS=V1GL2UQ51UQ26+V1GL2UQ51/1	Clamp 26		1/10/2023	MKLEPADLO	
&MFS=V1GL2UQ51UQ27+V1GL2UQ51/1	Clamp 27		1/10/2023	MKLEPADLO	
&MFS=V1GL2UQ51UQ28+V1GL2UQ51/1	Clamp 28		1/10/2023	MKLEPADLO	
&MFS=V1GL2UQ51UQ29+V1GL2UQ51/1	Clamp 29		1/10/2023	MKLEPADLO	
&MFS=V1GL2UQ51UQ30+V1GL2UQ51/1	Clamp 30		1/10/2023	MKLEPADLO	
&MFS=V1GL2UQ51UQ31+V1GL2UQ51/1	Dump 31		1/10/2023	MKLEPADLO	
&MFS=V1GL2UQ51UQ32+V1GL2UQ51/1	Shot Pin 32		1/10/2023	MKLEPADLO	
&MFS=V1GL2UQ51UQ33+V1GL2UQ51/1	Clamp 33		1/10/2023	MKLEPADLO	
&MFS=V1GL2UQ51UQ34+V1GL2UQ51/1	Shot Pin 34		1/10/2023	MKLEPADLO	
&MFS=V1GL2UQ51UQ35+V1GL2UQ51/1	Clamp 35		1/10/2023	MKLEPADLO	
&MFS=V1GL2UQ51UQ36+V1GL2UQ51/1	Spare		1/10/2023	MKLEPADLO	
&MFS=V1GL2UQ51UQ37+V1GL2UQ51/1	Spare		1/10/2023	MKLEPADLO	
&MFS=V1GL2UQ51UQ38+V1GL2UQ51/1	Spare		1/10/2023	MKLEPADLO	
&MFS=V1GL18+KH1/1	Incoming air supply (Fixture)		1/10/2023	MKLEPADLO	
&MFS=V1GL18UQ51KF1+V1GL18UQ51/5	AIR SUPPLY CONFIGURATION		1/10/2023	MKLEPADLO	
&MFS=V1GL18UQ51KF1+V1GL18UQ51/1	AIR SUPPLY		1/10/2023	MKLEPADLO	
&MFS=V1GL18UQ51UQ1+V1GL18UQ51/1	Pallet Stop Station #1 Load		1/10/2023	MKLEPADLO	
&MFS=V1GL18UQ51UQ2+V1GL18UQ51/1	Pallet Stop Station #2 Mid-Stop		1/10/2023	MKLEPADLO	
&MFS=V1GL18UQ51UQ6+V1GL18UQ51/1	Pallet Stop Station #6 Pre-Load		1/10/2023	MKLEPADLO	
&MFS=V1GL18UQ51UQx+V1GL18UQ51/1	Spare		1/10/2023	MKLEPADLO	
&MFS=V1GM1+KH1/1	Incoming air supply (Lift Assist)		1/10/2023	MKLEPADLO	
&MFS=V1GM2+KH1/2	Incoming air supply (Lift Assist)		1/10/2023	MKLEPADLO	
&MFS=V1PF1+KH1/1	Incoming air supply (Fixture)		1/10/2023	MKLEPADLO	
&MFS=V1PF1KF1+V1PF1/5	AIR SUPPLY CONFIGURATION		1/10/2023	MKLEPADLO	
&MFS=V1PF1KF1+V1PF1/11	AIR SUPPLY		1/10/2023	MKLEPADLO	
&MFS=V1PF1UQ1+V1PF1/1	Clamp		1/10/2023	MKLEPADLO	
&MFS=V1PF1UQ2+V1PF1/1	Spare		1/10/2023	MKLEPADLO	
&MFS=V1UQ51+KH1/1	Incoming air supply (Fixture)		1/10/2023	MKLEPADLO	
&MFS=V1UQ51KF1+V1UQ51/5	AIR SUPPLY CONFIGURATION		1/10/2023	MKLEPADLO	
&MFS=V1UQ51KF1+V1UQ51/11	AIR SUPPLY		1/10/2023	MKLEPADLO	
&MFS=V1UQ51UQ1+V1UQ51/1	Shot Pin 1		1/10/2023	MKLEPADLO	
&MFS=V1UQ51UQ2+V1UQ51/1	Shot Pin 2		1/10/2023	MKLEPADLO	
&MFS=V1UQ51UQ3+V1UQ51/1	Shot Pin 3		1/10/2023	MKLEPADLO	

Table of contents

Column X: An automatically generated page was edited

F06_001

Page	Page description	supplementary page field	Date	Edited by	X
&MFS=V1UQ51UQ4+V1UQ51/1	Clamps 4		1/10/2023	MKLEPADLO	
&MFS=V1UQ51UQ5+V1UQ51/1	Clamps 5		1/10/2023	MKLEPADLO	
&MFS=V1UQ51UQ6+V1UQ51/1	Clamp 6		1/10/2023	MKLEPADLO	
&MFS=V1UQ51UQ7+V1UQ51/1	Clamps 7		1/10/2023	MKLEPADLO	
&MFS=V1UQ51UQ8+V1UQ51/1	Clamp 8		1/10/2023	MKLEPADLO	
&MFS=V1UQ51UQ9+V1UQ51/1	Clamps 9		1/10/2023	MKLEPADLO	
&MFS=V1UQ51UQ10+V1UQ51/1	Clamps 10		1/10/2023	MKLEPADLO	
&MFS=V1UQ52+KH1/1	Incoming air supply (Fixture)		1/10/2023	MKLEPADLO	
&MFS=V1UQ52KF1+V1UQ52/5	AIR SUPPLY CONFIGURATION		1/10/2023	MKLEPADLO	
&MFS=V1UQ52KF1+V1UQ52/11	AIR SUPPLY		1/10/2023	MKLEPADLO	
&MFS=V1UQ52KF2+V1UQ52/5	AIR SUPPLY CONFIGURATION		1/10/2023	MKLEPADLO	
&MFS=V1UQ52KF2+V1UQ52/11	AIR SUPPLY		1/10/2023	MKLEPADLO	
&MFS=V1UQ52KF3+V1UQ52/5	AIR SUPPLY CONFIGURATION		1/10/2023	MKLEPADLO	
&MFS=V1UQ52KF3+V1UQ52/11	AIR SUPPLY		1/10/2023	MKLEPADLO	
&MFS=V1UQ52KF4+V1UQ52/5	AIR SUPPLY CONFIGURATION		1/10/2023	MKLEPADLO	
&MFS=V1UQ52KF4+V1UQ52/11	AIR SUPPLY		1/10/2023	MKLEPADLO	
&MFS=V1UQ52KF5+V1UQ52/5	AIR SUPPLY CONFIGURATION		1/10/2023	MKLEPADLO	
&MFS=V1UQ52KF5+V1UQ52/11	AIR SUPPLY		1/10/2023	MKLEPADLO	
&MFS=V1UQ52UQ1+V1UQ52/1	Shot Pin 1		1/10/2023	MKLEPADLO	
&MFS=V1UQ52UQ2+V1UQ52/1	Shot Pins 2		1/10/2023	MKLEPADLO	
&MFS=V1UQ52UQ3+V1UQ52/1	Shot Pin 3		1/10/2023	MKLEPADLO	
&MFS=V1UQ52UQ4+V1UQ52/1	Shot Pin 4		1/10/2023	MKLEPADLO	
&MFS=V1UQ52UQ5+V1UQ52/1	Shot Pin 5		1/10/2023	MKLEPADLO	
&MFS=V1UQ52UQ6+V1UQ52/1	Shot Pin 6		1/10/2023	MKLEPADLO	
&MFS=V1UQ52UQ7+V1UQ52/1	Shot Pin 7		1/10/2023	MKLEPADLO	
&MFS=V1UQ52UQ8+V1UQ52/1	Shot Pins 8		1/10/2023	MKLEPADLO	
&MFS=V1UQ52UQ9+V1UQ52/1	Shot Pin 9		1/10/2023	MKLEPADLO	
&MFS=V1UQ52UQ10+V1UQ52/1	Clamps 10		1/10/2023	MKLEPADLO	
&MFS=V1UQ52UQ11+V1UQ52/1	Clamps 11		1/10/2023	MKLEPADLO	
&MFS=V1UQ52UQ12+V1UQ52/1	Clamps 12		1/10/2023	MKLEPADLO	
&MFS=V1UQ52UQ13+V1UQ52/1	Clamp 13		1/10/2023	MKLEPADLO	
&MFS=V1UQ52UQ14+V1UQ52/1	Clamps 14		1/10/2023	MKLEPADLO	
&MFS=V1UQ52UQ15+V1UQ52/1	Clamp 15		1/10/2023	MKLEPADLO	

Table of contents

Column X: An automatically generated page was edited

F06_001

Page	Page description	supplementary page field	Date	Edited by	X
&MFS=V1UQ52UQ16+V1UQ52/1	Clamp 16		1/10/2023	MKLEPADLO	
&MFS=V1UQ52UQ17+V1UQ52/1	Clamp 17		1/10/2023	MKLEPADLO	
&MFS=V1UQ52UQ18+V1UQ52/1	Clamp 18		1/10/2023	MKLEPADLO	
&MFS=V1UQ52UQ19+V1UQ52/1	Clamp 19		1/10/2023	MKLEPADLO	
&MFS=V1UQ52UQ20+V1UQ52/1	Clamp 20		1/10/2023	MKLEPADLO	
&MFS=V1UQ52UQ21+V1UQ52/1	Clamp 21		1/10/2023	MKLEPADLO	
&MFS=V1UQ52UQ22+V1UQ52/1	Clamp 22		1/10/2023	MKLEPADLO	
&MFS=V1UQ52UQ23+V1UQ52/1	Shot Pin 23		1/10/2023	MKLEPADLO	
&MFS=V1UQ52UQ24+V1UQ52/1	Clamp 24		1/10/2023	MKLEPADLO	
&MFS=V1UQ52UQ25+V1UQ52/1	Slide 25		1/10/2023	MKLEPADLO	
&MFS=V1UQ52UQ26+V1UQ52/1	Shot Pin 26		1/10/2023	MKLEPADLO	
&MFS=V1UQ52UQ27+V1UQ52/1	Clamp 27		1/10/2023	MKLEPADLO	
&MFS=V1UQ52UQ28+V1UQ52/1	Clamp 28		1/10/2023	MKLEPADLO	
&MFS=V1UQ52UQ29+V1UQ52/1	Clamp 29		1/10/2023	MKLEPADLO	
&MFS=V1UQ52UQ30+V1UQ52/1	Clamp 30		1/10/2023	MKLEPADLO	
&MFS=V1UQ52UQ31+V1UQ52/1	Clamp 31		1/10/2023	MKLEPADLO	
&MFS=V1UQ52UQ32+V1UQ52/1	Clamp 32		1/10/2023	MKLEPADLO	
&MFS=V1UQ52UQ33+V1UQ52/1	Clamp 33		1/10/2023	MKLEPADLO	
&MFS=V1UQ52UQ34+V1UQ52/1	Clamp 34		1/10/2023	MKLEPADLO	
&MFS=V1UQ52UQ35+V1UQ52/1	Shot Pin 35		1/10/2023	MKLEPADLO	
&MFS=V1UQ52UQ36+V1UQ52/1	Clamp 36		1/10/2023	MKLEPADLO	
&MFS=V1UQ52UQ37+V1UQ52/1	Clamp 37		1/10/2023	MKLEPADLO	
&MFS=V1UQ52UQ38+V1UQ52/1	Clamp 38		1/10/2023	MKLEPADLO	
&MFS=V1UQ52UQ39+V1UQ52/1	Shot Pin 39		1/10/2023	MKLEPADLO	
&MFS=V1UQ52UQ40+V1UQ52/1	Clamp 40		1/10/2023	MKLEPADLO	
&MFS=V1UQ52UQ41+V1UQ52/1	Clamp 41		1/10/2023	MKLEPADLO	
&MFS=V1UQ52UQ42+V1UQ52/1	Clamps 42		1/10/2023	MKLEPADLO	
&MFS=V1UQ52UQ43+V1UQ52/1	Clamp 43		1/10/2023	MKLEPADLO	
&MFS=V1UQ52UQ44+V1UQ52/1	Shot Pins 44		1/10/2023	MKLEPADLO	
&MFS=V1UQ52UQ45+V1UQ52/1	Clamp 45		1/10/2023	MKLEPADLO	
&MFS=V1UQ52UQ46+V1UQ52/1	Clamp 46		1/10/2023	MKLEPADLO	
&MFS=V1UQ52UQ47+V1UQ52/1	Shot Pin 47		1/10/2023	MKLEPADLO	
&MFS=V1UQ52UQ48+V1UQ52/1	Spare		1/10/2023	MKLEPADLO	

Table of contents

Column X: An automatically generated page was edited

F06_001

Page	Page description	supplementary page field	Date	Edited by	X
&MFS=V1UQ53+KH1/1	Incoming air supply (Fixture)		1/10/2023	MKLEPADLO	
&MFS=V1UQ53KF1+V1UQ53/5	AIR SUPPLY CONFIGURATION		1/10/2023	MKLEPADLO	
&MFS=V1UQ53KF1+V1UQ53/11	AIR SUPPLY		1/10/2023	MKLEPADLO	
&MFS=V1UQ53KF2+V1UQ53/5	AIR SUPPLY CONFIGURATION		1/10/2023	MKLEPADLO	
&MFS=V1UQ53KF2+V1UQ53/11	AIR SUPPLY		1/10/2023	MKLEPADLO	
&MFS=V1UQ53UQ1+V1UQ53/1	Shot Pin 1		1/10/2023	MKLEPADLO	
&MFS=V1UQ53UQ2+V1UQ53/1	Shot Pin 2		1/10/2023	MKLEPADLO	
&MFS=V1UQ53UQ3+V1UQ53/1	Clamps 3		1/10/2023	MKLEPADLO	
&MFS=V1UQ53UQ4+V1UQ53/1	Clamps 4		1/10/2023	MKLEPADLO	
&MFS=V1UQ53UQ5+V1UQ53/1	Clamps 5		1/10/2023	MKLEPADLO	
&MFS=V1UQ53UQ6+V1UQ53/1	Clamp 6		1/10/2023	MKLEPADLO	
&MFS=V1UQ53UQ7+V1UQ53/1	Clamp 7		1/10/2023	MKLEPADLO	
&MFS=V1UQ53UQ8+V1UQ53/1	Clamps 8		1/10/2023	MKLEPADLO	
&MFS=V1UQ53UQ9+V1UQ53/1	Clamp 9		1/10/2023	MKLEPADLO	
&MFS=V1UQ53UQ10+V1UQ53/1	Clamps 10		1/10/2023	MKLEPADLO	
&MFS=V1UQ53UQ11+V1UQ53/1	Clamps 11		1/10/2023	MKLEPADLO	
&MFS=V1UQ53UQ12+V1UQ53/1	Clamp 12		1/10/2023	MKLEPADLO	
&MFS=V1UQ53UQ13+V1UQ53/1	Clamp 13		1/10/2023	MKLEPADLO	
&MFS=V1UQ53UQ14+V1UQ53/1	Shot Pin 14		1/10/2023	MKLEPADLO	
&MFS=V1UQ53UQ15+V1UQ53/1	Shot Pin 15		1/10/2023	MKLEPADLO	
&MFS=V1UQ53UQ16+V1UQ53/1	Shot Pin 16		1/10/2023	MKLEPADLO	
&MFS=V1UQ53UQ17+V1UQ53/1	Shot Pin 17		1/10/2023	MKLEPADLO	
&MFS=V1UQ53UQ18+V1UQ53/1	Spare		1/10/2023	MKLEPADLO	
&MFS=V1UQ54+KH1/1	Incoming air supply (Fixture)		1/10/2023	MKLEPADLO	
&MFS=V1UQ54KF1+V1UQ54/5	AIR SUPPLY CONFIGURATION		1/10/2023	MKLEPADLO	
&MFS=V1UQ54KF1+V1UQ54/11	AIR SUPPLY		1/10/2023	MKLEPADLO	
&MFS=V1UQ54KF2+V1UQ54/5	AIR SUPPLY CONFIGURATION		1/10/2023	MKLEPADLO	
&MFS=V1UQ54KF2+V1UQ54/11	AIR SUPPLY		1/10/2023	MKLEPADLO	
&MFS=V1UQ54UQ1+V1UQ54/1	Shot Pin 1		1/10/2023	MKLEPADLO	
&MFS=V1UQ54UQ2+V1UQ54/1	Shot Pin 2		1/10/2023	MKLEPADLO	
&MFS=V1UQ54UQ3+V1UQ54/1	Clamps 3		1/10/2023	MKLEPADLO	
&MFS=V1UQ54UQ4+V1UQ54/1	Clamps 4		1/10/2023	MKLEPADLO	
&MFS=V1UQ54UQ5+V1UQ54/1	Clamps 5		1/10/2023	MKLEPADLO	

Table of contents

Column X: An automatically generated page was edited

F06_001

Page	Page description	supplementary page field	Date	Edited by	X
&MFS=V1UQ54UQ6+V1UQ54/1	Clamps 6		1/10/2023	MKLEPADLO	
&MFS=V1UQ54UQ7+V1UQ54/1	Clamp 7		1/10/2023	MKLEPADLO	
&MFS=V1UQ54UQ8+V1UQ54/1	Clamps 8		1/10/2023	MKLEPADLO	
&MFS=V1UQ54UQ9+V1UQ54/1	Clamps 9		1/10/2023	MKLEPADLO	
&MFS=V1UQ54UQ10+V1UQ54/1	Clamps 10		1/10/2023	MKLEPADLO	
&MFS=V1UQ54UQ11+V1UQ54/1	Shot Pin 11		1/10/2023	MKLEPADLO	
&MFS=V1UQ54UQ12+V1UQ54/1	Shot Pin 12		1/10/2023	MKLEPADLO	
&MFS=V1UQ54UQ13+V1UQ54/1	Shot Pin 13		1/10/2023	MKLEPADLO	
&MFS=V1UQ54UQ14+V1UQ54/1	Shot Pin 14		1/10/2023	MKLEPADLO	
&MFS=V1UQ55+KH1/1	Incoming air supply (Fixture)		1/10/2023	MKLEPADLO	
&MFS=V1UQ55KF1+V1UQ55/5	AIR SUPPLY CONFIGURATION		1/10/2023	MKLEPADLO	
&MFS=V1UQ55KF1+V1UQ55/11	AIR SUPPLY		1/10/2023	MKLEPADLO	
&MFS=V1UQ55UQ1+V1UQ55/1	Shot Pin 1		1/10/2023	MKLEPADLO	
&MFS=V1UQ55UQ2+V1UQ55/1	Shot Pin 2		1/10/2023	MKLEPADLO	
&MFS=V1UQ55UQ3+V1UQ55/1	Shot Pin 3		1/10/2023	MKLEPADLO	
&MFS=V1UQ55UQ4+V1UQ55/1	Clamps 4		1/10/2023	MKLEPADLO	
&MPB+KH0/1	Parts list : FES.535031 - FES.8030308		1/10/2023	MKLEPADLO	
&MPB+KH1/1	Parts list : FES.MSB9-AQR:C2:J73:F8-WP-UL1 - FES.MSB9-AQR:C2:J73:F8-WP-UL1		1/10/2023	MKLEPADLO	
&MPB+V1AR11UQ41/1	Parts list : FES.51E-F33GCQPNMKBNMKBNMKB-D-UL1+GS2GZBA & 32P-TJQ-R-MBHBHBHBHBH-10J - FES.537953		1/10/2023	MKLEPADLO	
&MPB+V1AR11UQ41/2	Parts list : FES.534658 - FES.534658		1/10/2023	MKLEPADLO	
&MPB+V1AR31KF1/1	Parts list : FES.51E-F33GCQPNMKB-S-UL1+GS2GZBA & 45PN-R-Z-LSMX-BU-JL - FES.539212		1/10/2023	MKLEPADLO	
&MPB+V1AR31UQ41/1	Parts list : FES.51E-F33GCQPNMKBNMKBNMKB-D-UL1+GS2GZBA & 32P-TJQ-R-MBHBHBHBHBH-10J - FES.537953		1/10/2023	MKLEPADLO	
&MPB+V1AR81UQ41/1	Parts list : FES.51E-F33GCQPNMKBNMKBNMKB-D-UL1+GS2GZBA & 32P-TJQ-R-MBHBHBHBHBH-10J - FES.537953		1/10/2023	MKLEPADLO	
&MPB+V1GL1UQ51/1	Parts list : FES.51E-F33GCQPNMKBNMKBNMKB-S-UL1+GS2GZBA & 45PN-R-Z-LSMX-5BU-10SA - FES.560727		1/10/2023	MKLEPADLO	
&MPB+V1GL1UQ51/2	Parts list : FES.534663 - FES.534663		1/10/2023	MKLEPADLO	
&MPB+V1GL1UQ51/3	Parts list : FES.534663 - FES.534663		1/10/2023	MKLEPADLO	
&MPB+V1GL1UQ52/1	Parts list : FES.51E-F33GCQPNMKBNMKBNMKBNMKB-S-UL1+GS2GZBA & 45PN-R-Z-LSMX-5BU-10SA - FES.534663		1/10/2023	MKLEPADLO	
&MPB+V1GL1UQ52/2	Parts list : FES.534663 - FES.560727		1/10/2023	MKLEPADLO	
&MPB+V1GL1UQ52/3	Parts list : FES.534663 - FES.534663		1/10/2023	MKLEPADLO	
&MPB+V1GL1UQ53/1	Parts list : FES.51E-F33GCQPNMKBNMKBNMKB-S-UL1+GS2GZBA & 45PN-R-Z-LSMX-5BU-10SA - FES.560727		1/10/2023	MKLEPADLO	
&MPB+V1GL1UQ53/2	Parts list : FES.534663 - FES.534663		1/10/2023	MKLEPADLO	
&MPB+V1GL1UQ53/3	Parts list : FES.534663 - FES.534663		1/10/2023	MKLEPADLO	
&MPB+V1GL1UQ54/1	Parts list : FES.51E-F33GCQPNMKBNMKBNMKBNMKB-S-UL1+GS2GZBA & 45PN-R-Z-LSMX-5BU-10SA - FES.534663		1/10/2023	MKLEPADLO	

Date	1/10/2023	Volvo Trucks North America	Valiant TMS	Table of contents : &MFS=V1UQ54UQ6+V1UQ54/1	Drawing name:	=		
Ed.	MKLEPADLO	P6700 Bodyside RH - Robot Cell 2V10	Scale 1:1	- &MPB+V1GL1UQ54/1	=2V10&MFS-PNEU	+		
Appr					Document type:	Project nr:	Page	12
Modification	Date	Name	Original	Replacement of	Replaced by	MAB	22-16150	420

Table of contents

Column X: An automatically generated page was edited

F06_001

Page	Page description	supplementary page field	Date	Edited by	X
&MPB+V1GL1UQ54/2	Parts list : FES.534663 - FES.560727		1/10/2023	MKLEPADLO	
&MPB+V1GL1UQ54/3	Parts list : FES.534663 - FES.534663		1/10/2023	MKLEPADLO	
&MPB+V1GL1UQ56/1	Parts list : FES.51E-F33GCQPNMKB-S-UL1+GS2GZBA & 45PN-R-Z-LSMX-BU-EL - FES.539212		1/10/2023	MKLEPADLO	
&MPB+V1GL1UQ57/1	Parts list : FES.51E-F33GCQPNMKB-S-UL1+GS2GZBA & 45PN-R-Z-LSMX-BU-JL - FES.539212		1/10/2023	MKLEPADLO	
&MPB+V1GL2UQ51/1	Parts list : FES.51E-F33GCQPNMKB-S-UL1+GS2GZBA & 45PN-R-Z-LSMX-4BU-3E5SA - FES.534663		1/10/2023	MKLEPADLO	
&MPB+V1GL2UQ51/2	Parts list : FES.534663 - FES.534663		1/10/2023	MKLEPADLO	
&MPB+V1GL2UQ51/3	Parts list : FES.534663 - FES.534663		1/10/2023	MKLEPADLO	
&MPB+V1GL2UQ51/4	Parts list : FES.534663 - FES.560727		1/10/2023	MKLEPADLO	
&MPB+V1GL18UQ51/1	Parts list : FES.51E-F33GCQPNMKB-S-UL1+GS2GZBA & 45PN-R-Z-LSMX-BBU-4J - FES.539156		1/10/2023	MKLEPADLO	
&MPB+V1PF1/1	Parts list : FES.51E-F33GCQPNMKB-S-UL1+GS2GZBA & 45PN-R-Z-LSMX-BU-JL - FES.539212		1/10/2023	MKLEPADLO	
&MPB+V1UQ51/1	Parts list : FES.51E-F33GCQPNMKB-S-UL1+GS2GZBA & 45PN-R-Z-LSMX-5BU-10J - FES.534663		1/10/2023	MKLEPADLO	
&MPB+V1UQ52/1	Parts list : FES.51E-F33GCQPNMKB-S-UL1+GS2GZBA & 45PN-R-Z-LSMX-5BU-10J - FES.534663		1/10/2023	MKLEPADLO	
&MPB+V1UQ52/2	Parts list : FES.534663 - FES.534663		1/10/2023	MKLEPADLO	
&MPB+V1UQ52/3	Parts list : FES.539156 - FES.534663		1/10/2023	MKLEPADLO	
&MPB+V1UQ52/4	Parts list : FES.534663 - FES.539212		1/10/2023	MKLEPADLO	
&MPB+V1UQ53/1	Parts list : FES.51E-F33GCQPNMKB-S-UL1+GS2GZBA & 45PN-R-Z-LSMX-5BU-10J - FES.534663		1/10/2023	MKLEPADLO	
&MPB+V1UQ53/2	Parts list : FES.539156 - FES.539212		1/10/2023	MKLEPADLO	
&MPB+V1UQ54/1	Parts list : FES.51E-F33GCQPNMKB-S-UL1+GS2GZBA & 45PN-R-Z-LSMX-5BU-10J - FES.534663		1/10/2023	MKLEPADLO	
&MPB+V1UQ54/2	Parts list : FES.534663 - FES.534663		1/10/2023	MKLEPADLO	
&MPB+V1UQ55/1	Parts list : FES.51E-F33GCQPNMKB-S-UL1+GS2GZBA & 45PN-R-Z-LSMX-BBU-4J - FES.534663		1/10/2023	MKLEPADLO	
&MAZ/1	Amendment page		1/10/2023	MKLEPADLO	
&MAZ/2	Amendment page		1/10/2023	MKLEPADLO	
&MAZ/3	Amendment page		1/10/2023	MKLEPADLO	
&MAZ/4	Amendment page		1/10/2023	MKLEPADLO	

A1
 535031
 535025
 541681
 537133
 8035544
 572577
 8030308

From drop point

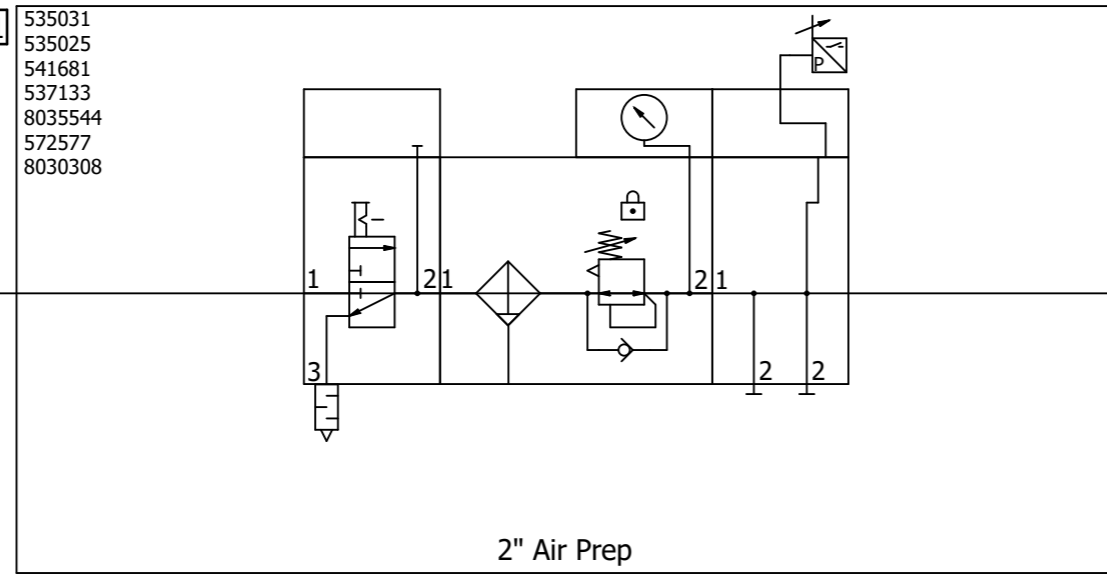

2" Air Prep

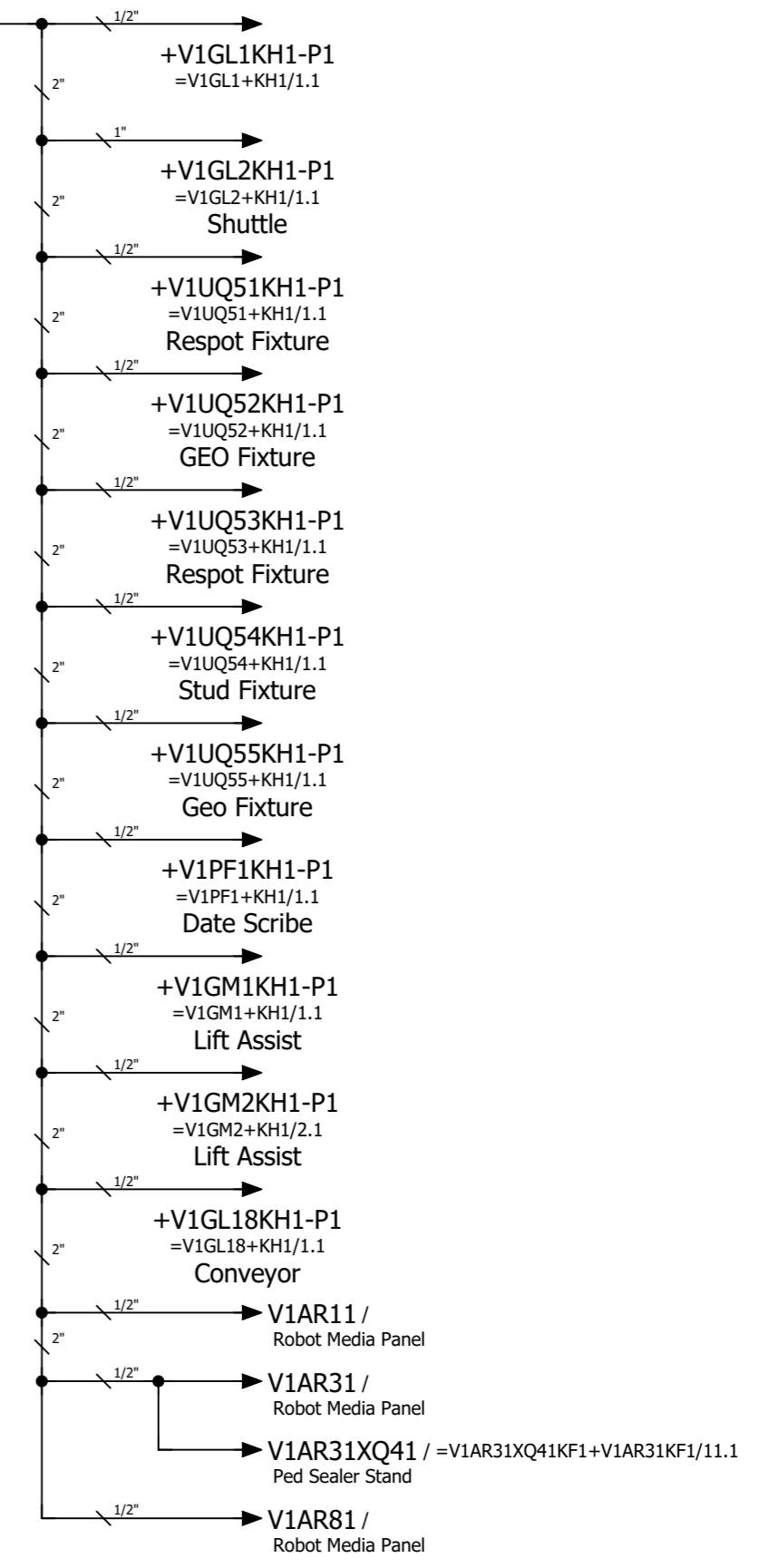

=V1AR11UQ41KF1+V1AR11UQ41/1

&MAB+/13			Date 1/10/2023 Ed. MKLEPADLO Appr.	Volvo Trucks North America P6700 Bodyside RH - Robot Cell 2V10 Replacement of	Valiant TMS Scale 1:1	Incoming air supply	Drawing name: =2V10&MFS-PNEU Document type: MFS	Project nr: 22-16150	= KH0 + KH0	Page 1 420
----------	--	--	--	---	--------------------------	---------------------	---	-------------------------	----------------	---------------

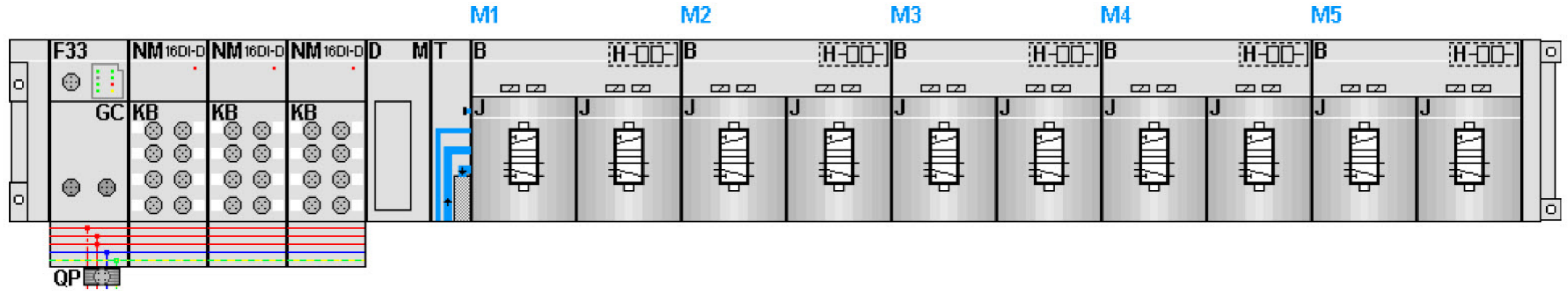

KF1.0

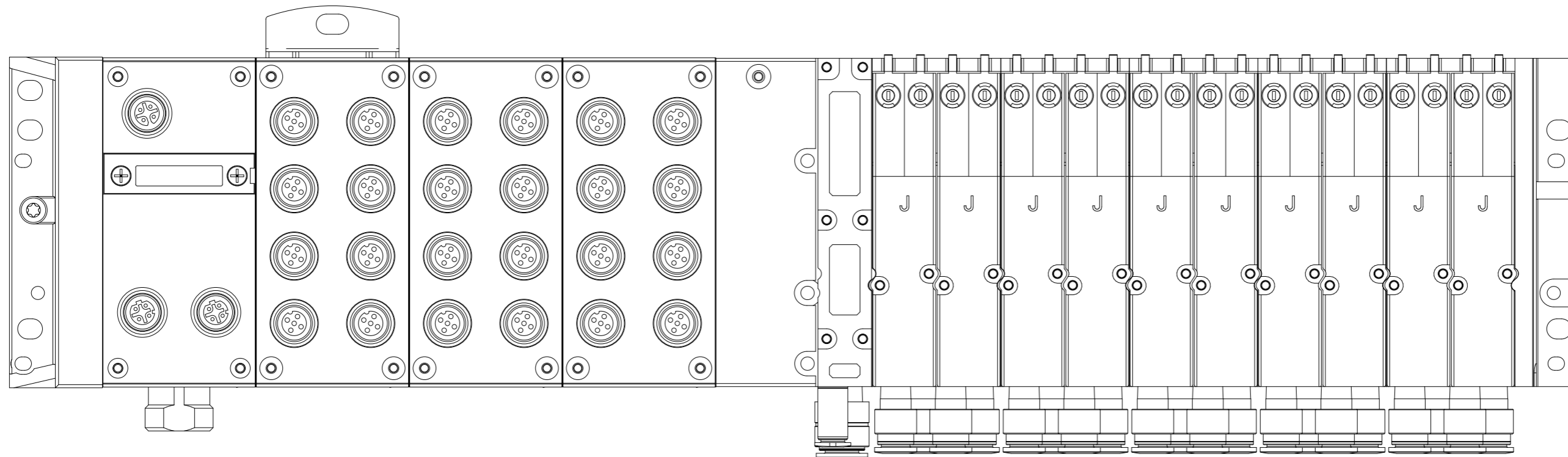

Date		1/10/2023		Volvo Trucks North America		Valiant TMS		AIR SUPPLY CONFIGURATION		Drawing name:		= V1AR11UQ41KF1	
Ed.		MKLEPADLO		P6700 Bodyside RH - Robot Cell 2V10		Scale 1:1				Document type:		+ V1AR11UQ41	
Appr				Replacement of		Replaced by				Project nr:		Page	
Original										MFS		5	
Modification		Date		Name						22-16150		420	

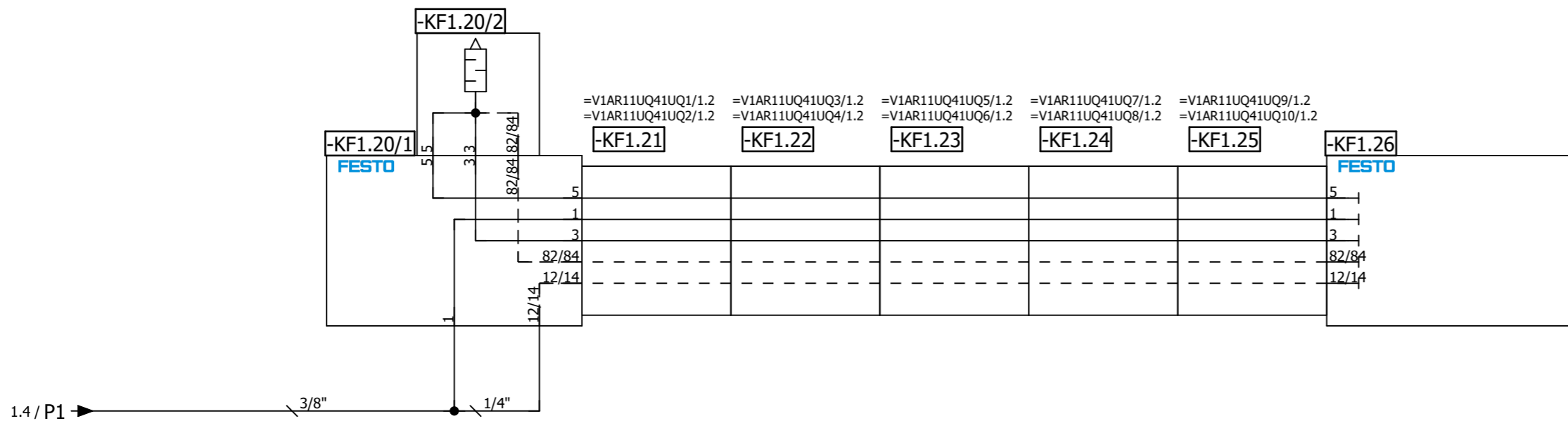
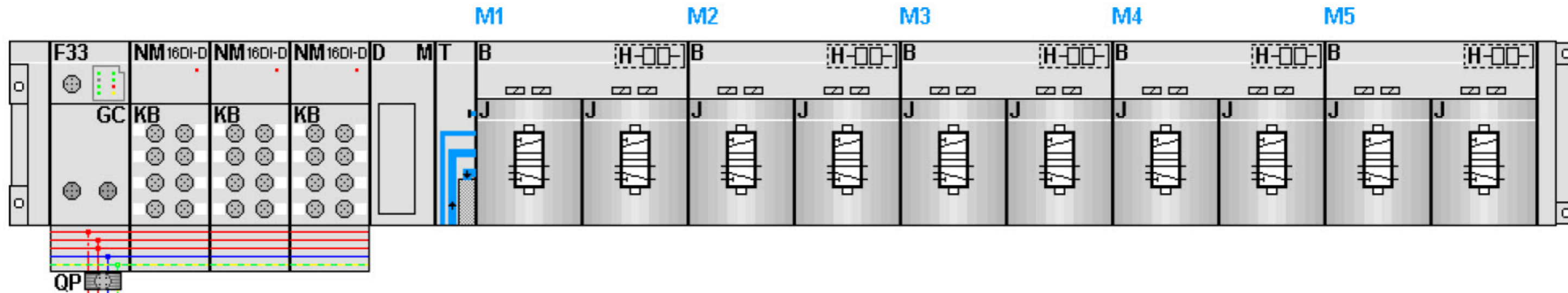

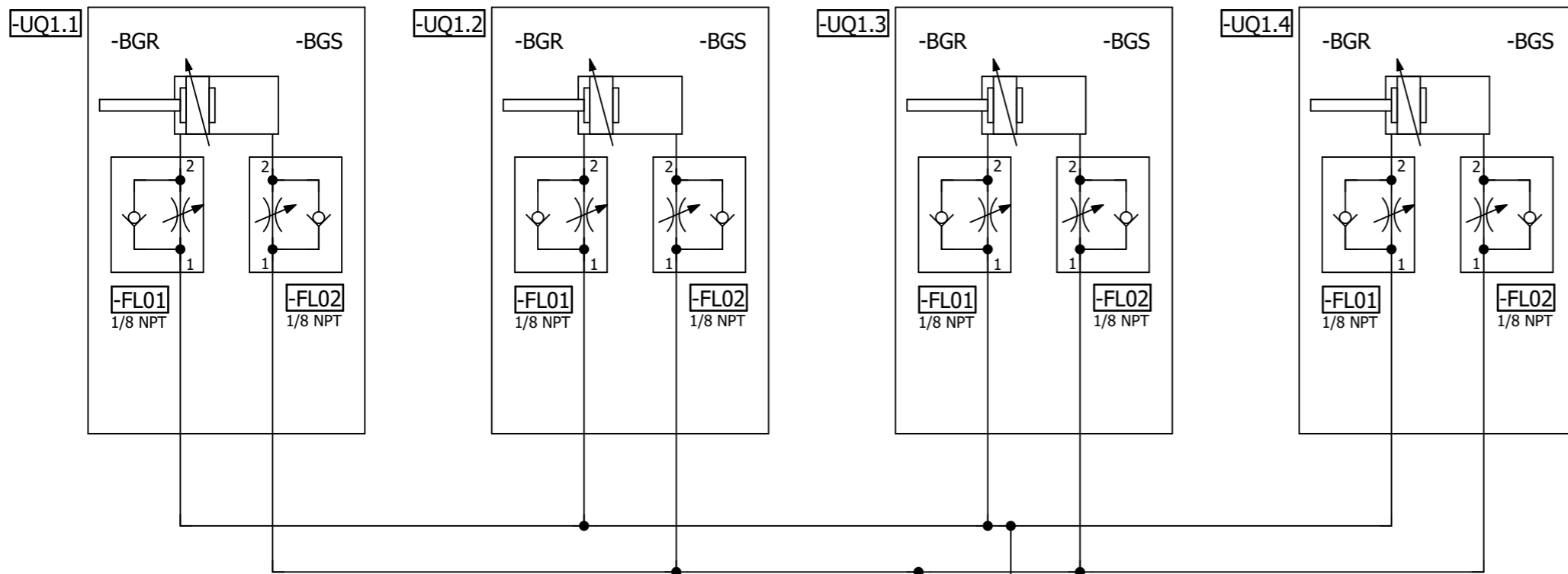

=V1AR11UQ41KF1

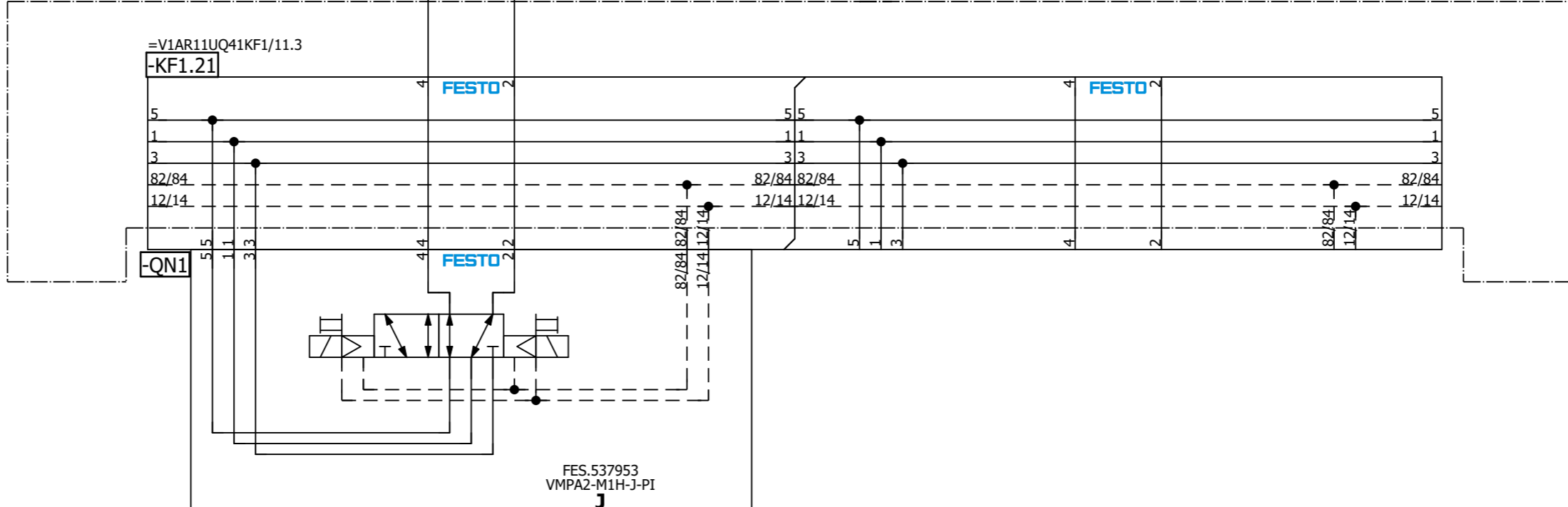

=V1AR11UQ41
-UQ1-QN1.1
Shot Pins 1
(RST)

=V1AR11UQ41
-UQ1-QN1.2
Shot Pins 1
(SET)

=V1AR11UQ41KF1/11

=V1AR11UQ41UQ2/1

Date		1/10/2023	Volvo Trucks North America		Valiant TMS		Shot Pins 1		Drawing name:		= V1AR11UQ41UQ1	
Ed.		MKLEPADLO	P6700 Bodyside RH - Robot Cell 2V10		Scale 1:1				=2V10&MFS-PNEU		+ V1AR11UQ41	
Appr			Replacement of		Replaced by				Document type:		Project nr:	
Original									MFS		22-16150	
Modification		Date	Name		Original						Page	
											1	
											420	

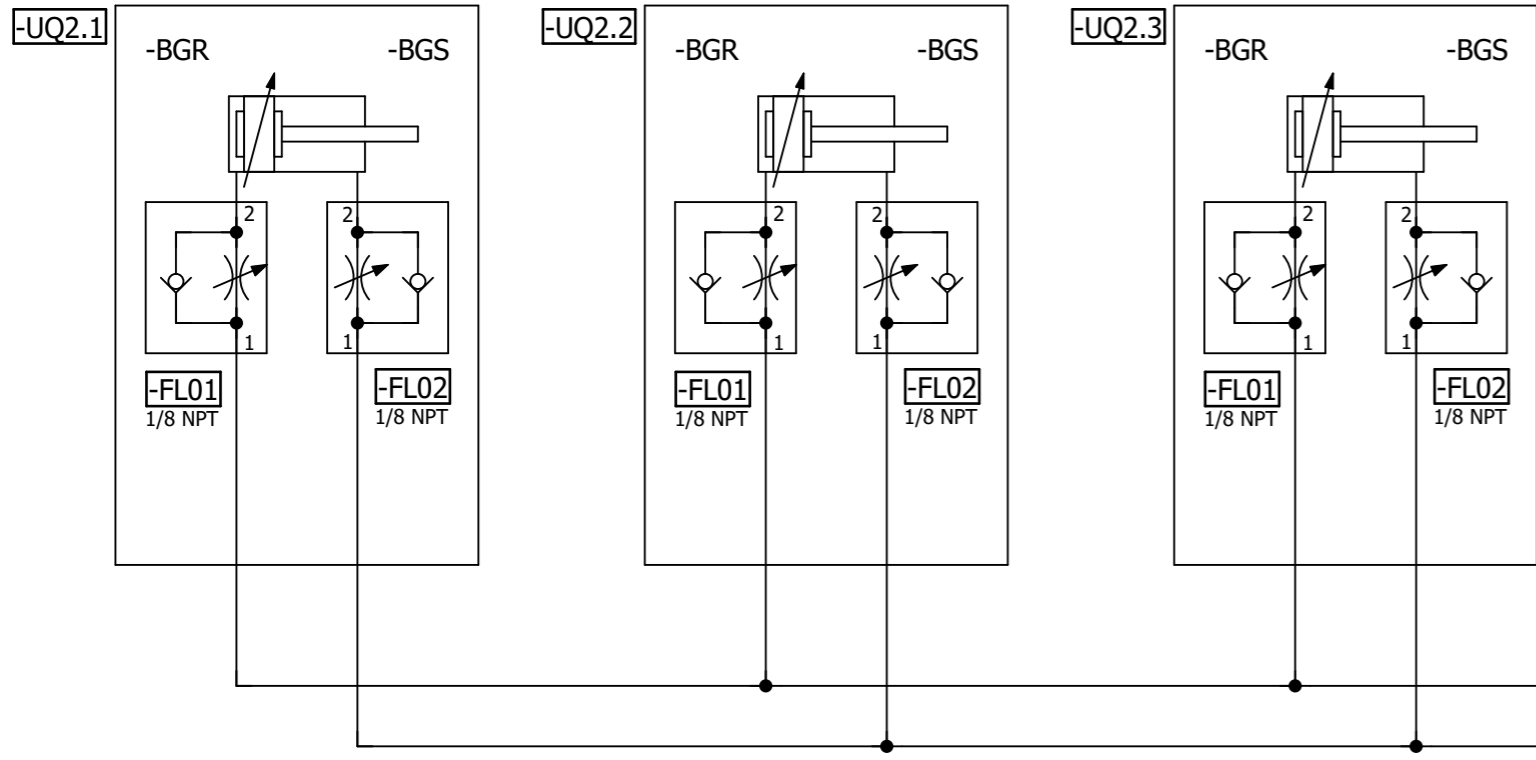

=V1AR11UQ41KF1

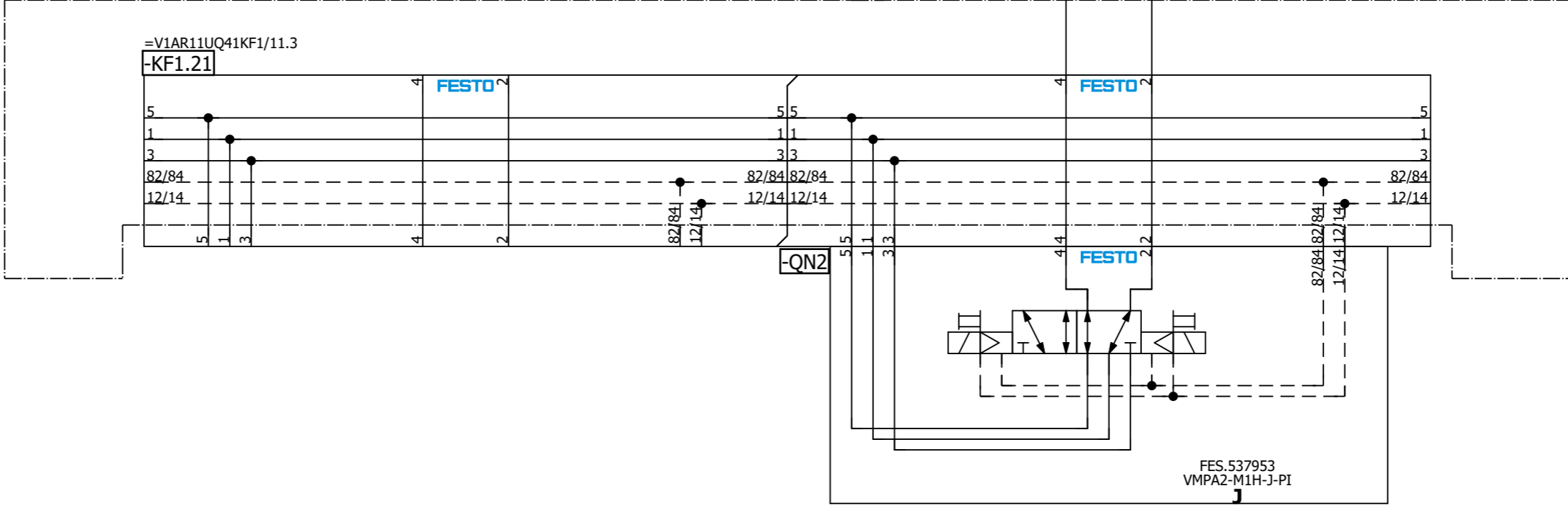

=V1AR11UQ41
-UQ2-QN2.1
Clamps 2
(RST)

=V1AR11UQ41
-UQ2-QN2.2
Clamps 2
(SET)

=V1AR11UQ41UQ1/1

=V1AR11UQ41UQ3/1

			Date	1/10/2023	Volvo Trucks North America		Valiant TMS	Clamps 2	Drawing name:	= V1AR11UQ41UQ2	
			Ed.	MKLEPADLO	P6700 Bodyside RH - Robot Cell 2V10		Scale 1:1		=2V10&MFS-PNEU	+ V1AR11UQ41	
Modification	Date	Name	Appr.	Original	Replacement of	Replaced by			Document type:	Project nr:	Page
									MFS	22-16150	1
											420

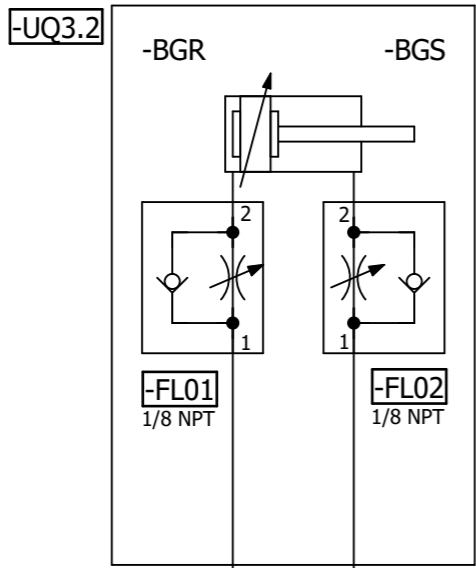
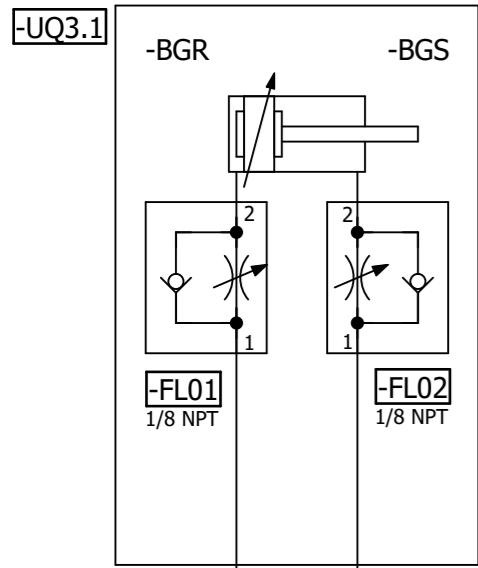

=V1AR11UQ41KF1

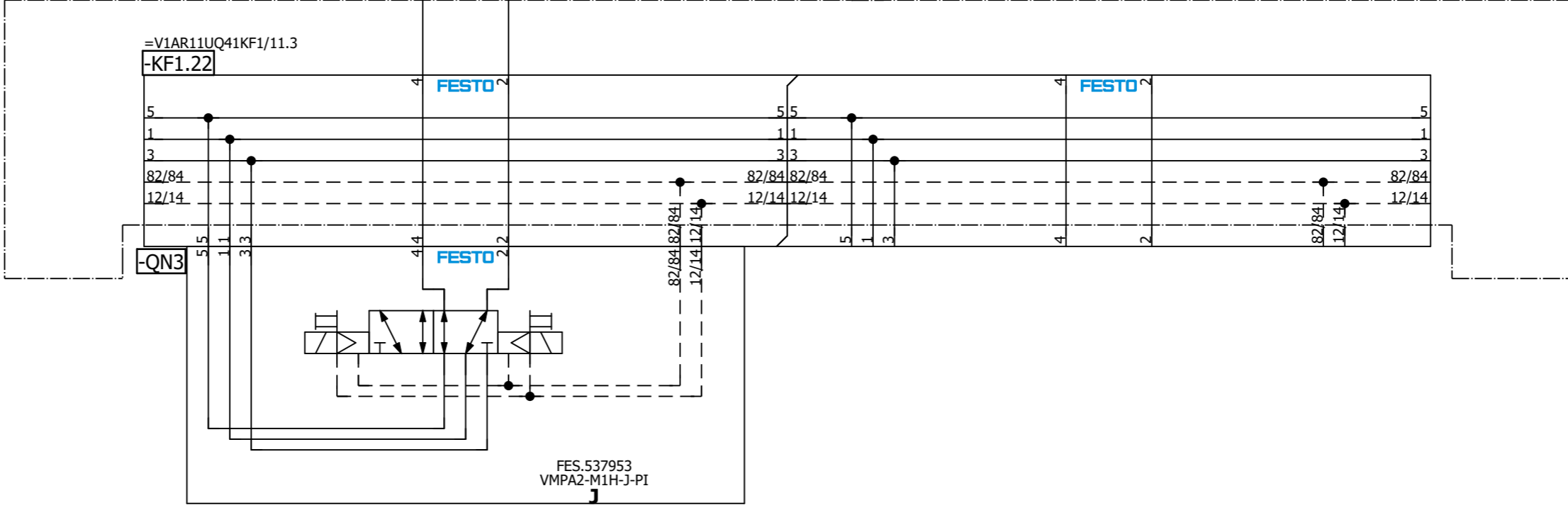

=V1AR11UQ41
-UQ3-QN3.1
Clamps 3
(RST)

=V1AR11UQ41
-UQ3-QN3.2
Clamps 3
(SET)

=V1AR11UQ41UQ2/1

=V1AR11UQ41UQ4/1

			Date	1/10/2023	Volvo Trucks North America		Valiant TMS	Clamps 3	Drawing name:	= V1AR11UQ41UQ3
			Ed.	MKLEPADLO	P6700 Bodyside RH - Robot Cell 2V10				=2V10&MFS-PNEU	= V1AR11UQ41
			Appr.		Replacement of	Replaced by	Scale 1:1		Document type:	Project nr:
Modification	Date	Name	Original						MFS	22-16150
									Page	1
										420

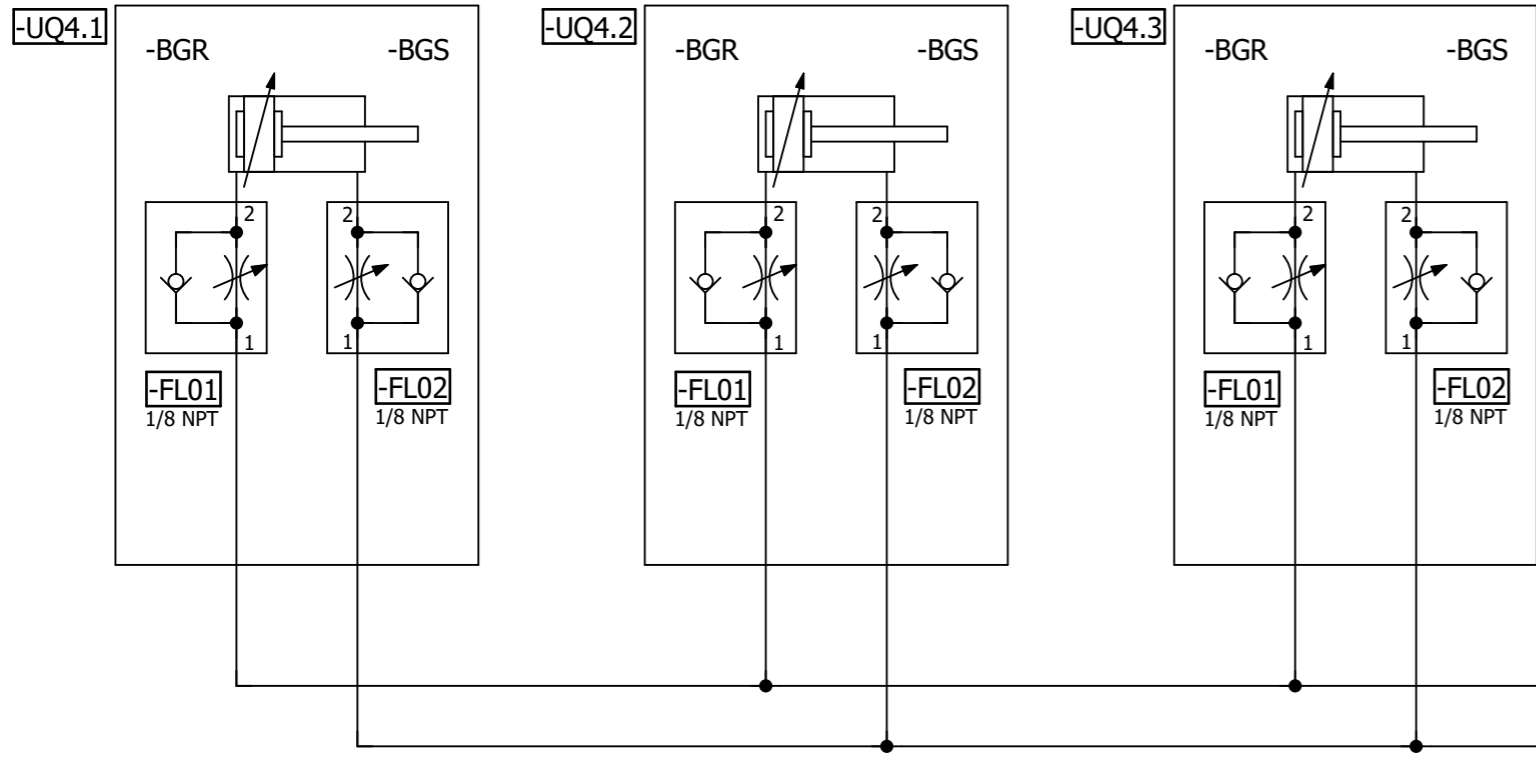

=V1AR11UQ41KF1

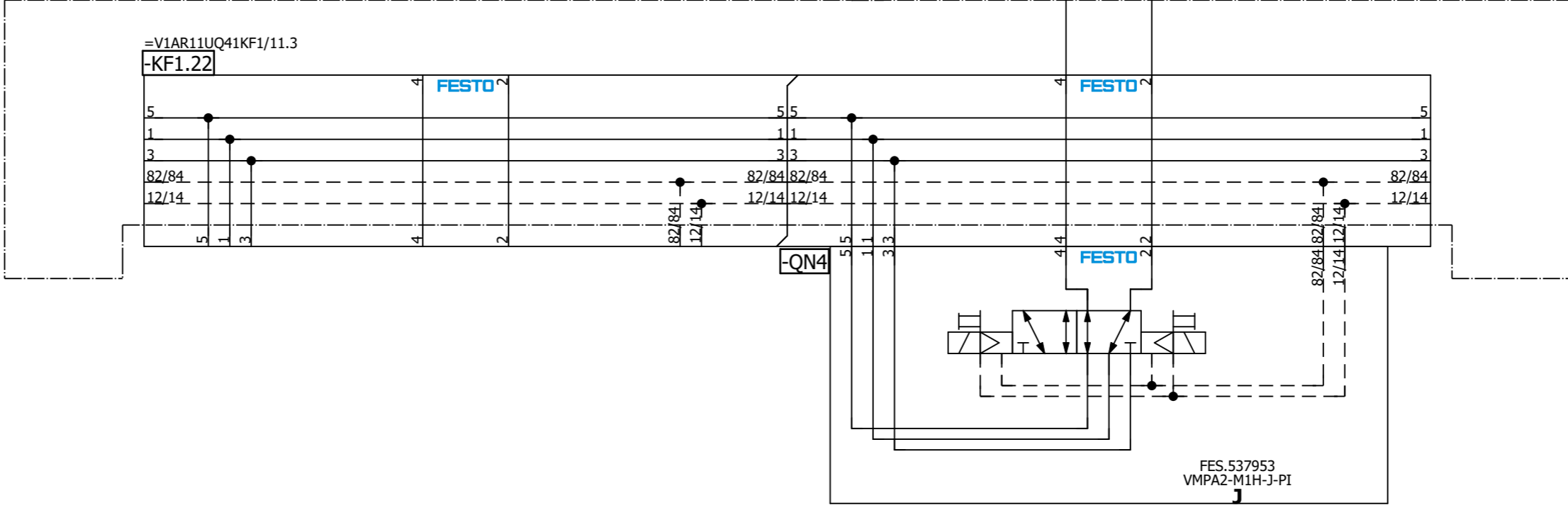

=V1AR11UQ41
-UQ4-QN4.1
Clamps 4
(RST)

=V1AR11UQ41
-UQ4-QN4.2
Clamps 4
(SET)

=V1AR11UQ41UQ3/1

=V1AR11UQ41UQ5/1

			Date	1/10/2023	Volvo Trucks North America		Valiant TMS	Clamps 4	Drawing name:	= V1AR11UQ41UQ4
			Ed.	MKLEPADLO	P6700 Bodyside RH - Robot Cell 2V10		Scale 1:1		=2V10&MFS-PNEU	+ V1AR11UQ41
Modification	Date	Name	Appr.	Original	Replacement of	Replaced by			Document type:	Project nr:
									MFS	22-16150
									Page	1
										420

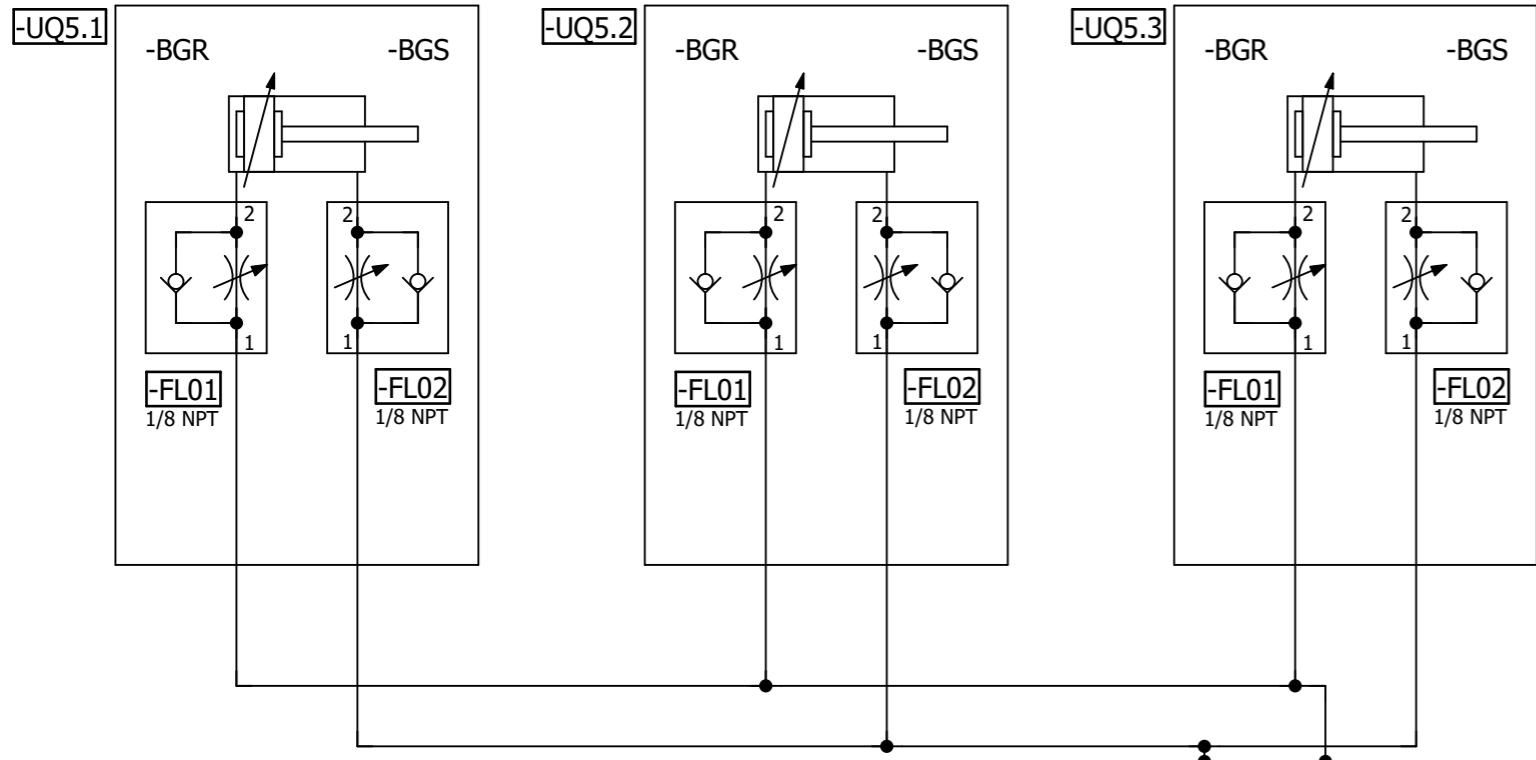

=V1AR11UQ41KF1

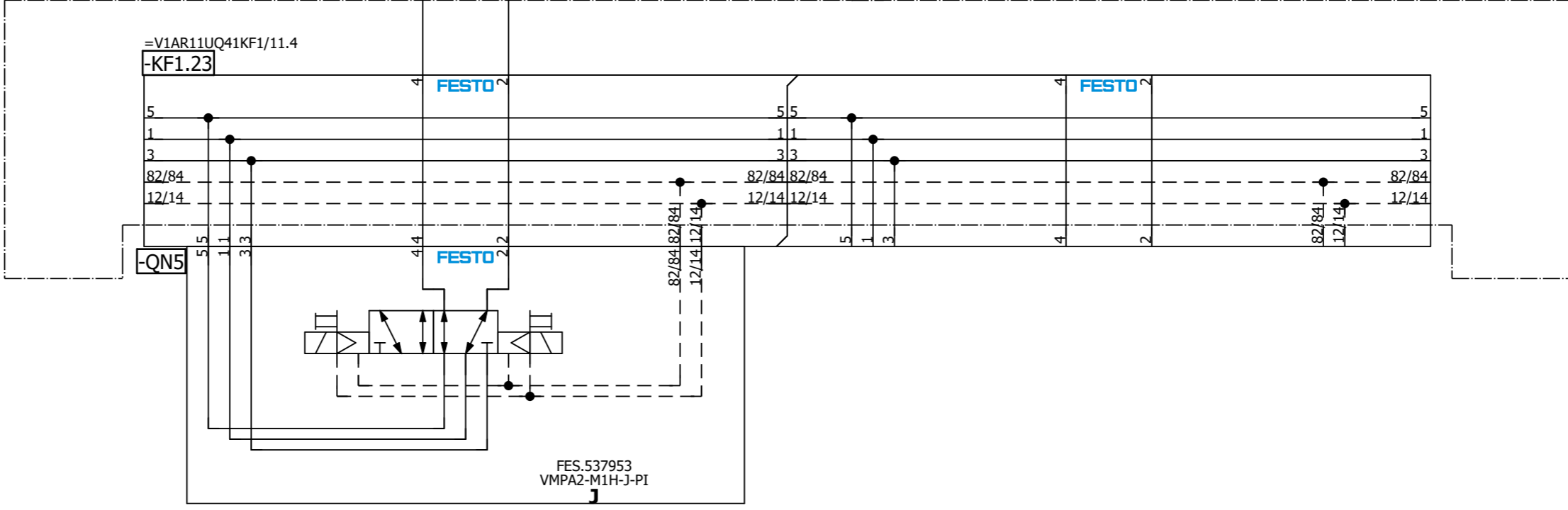

=V1AR11UQ41
-UQ5-QN5.1
Clamps 5
(RST)

=V1AR11UQ41
-UQ5-QN5.2
Clamps 5
(SET)

=V1AR11UQ41UQ4/1

=V1AR11UQ41UQ6/1

Date		1/10/2023	Volvo Trucks North America		Valiant TMS		Clamps 5		Drawing name:		= V1AR11UQ41UQ5	
Ed.		MKLEPADLO	P6700 Bodyside RH - Robot Cell 2V10		Scale 1:1				Document type:		= 2V10&MFS-PNEU	
Appr.			Replacement of		Replaced by				Project nr:		22-16150	
Modification		Date	Name		Original				MFS		Page 1	
											420	

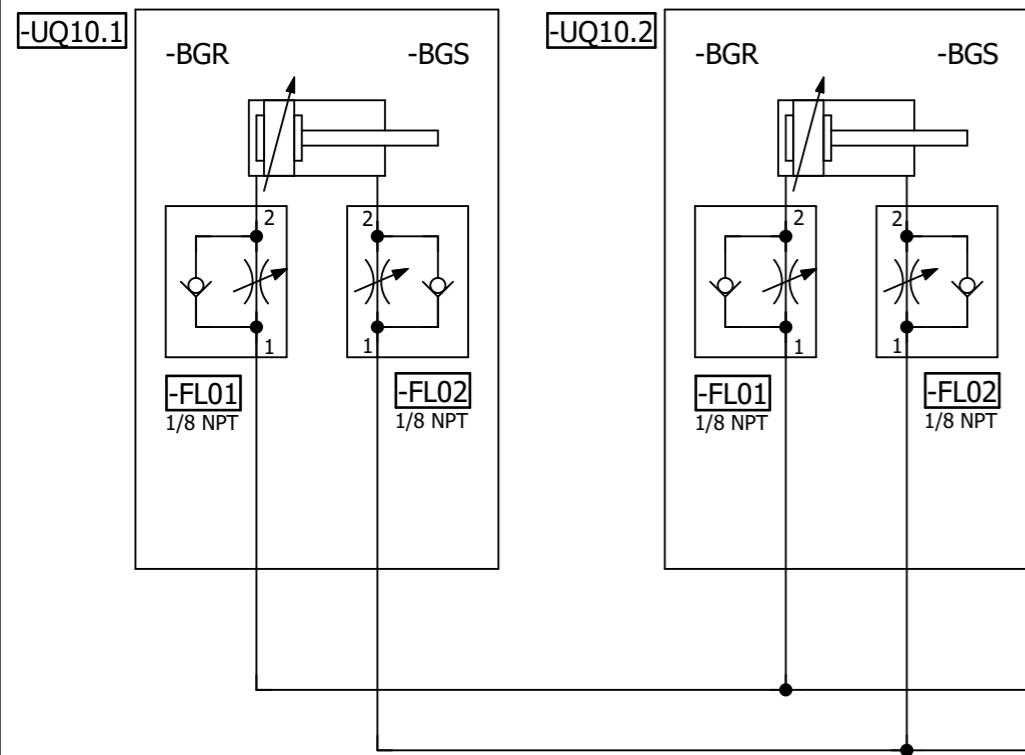

=V1AR11UQ41KF1

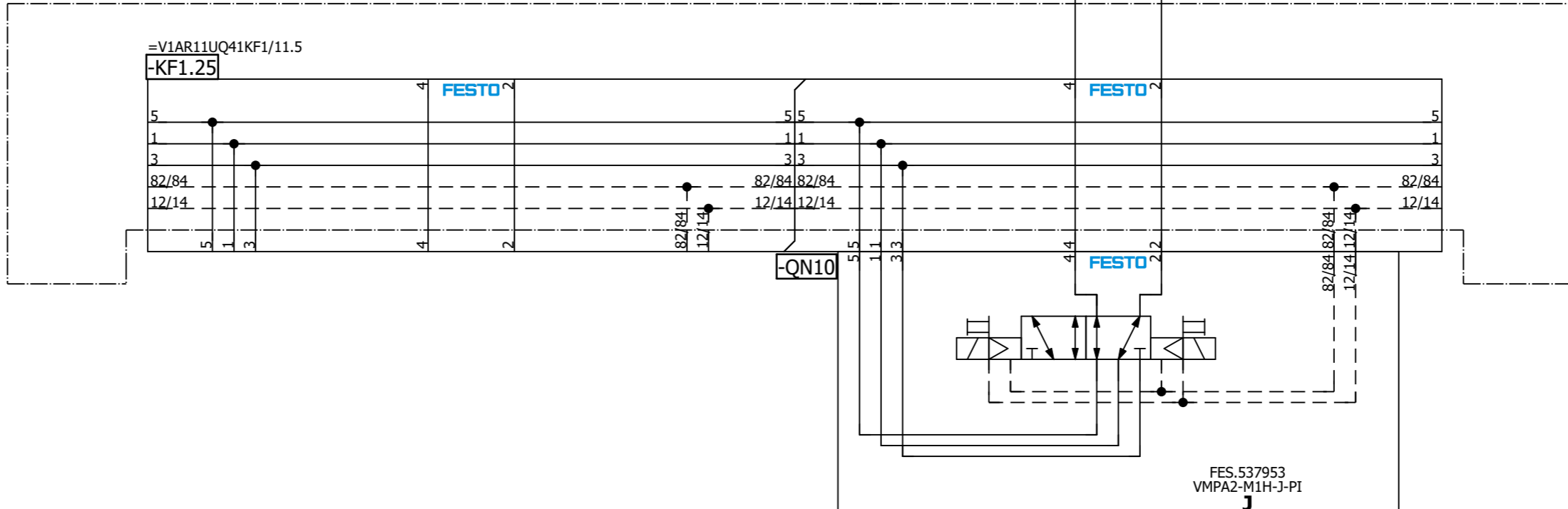

=V1AR11UQ41
-UQ10-QN10.1
Clamps 10
(RST)

=V1AR11UQ41
-UQ10-QN10.2
Clamps 10
(SET)

=V1AR31UQ41KF1+.AR31UQ41/1

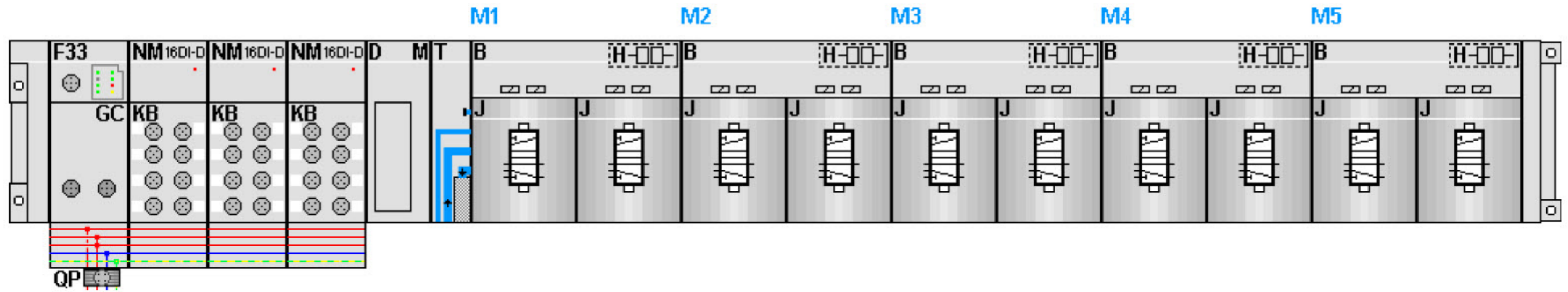

KF1.0

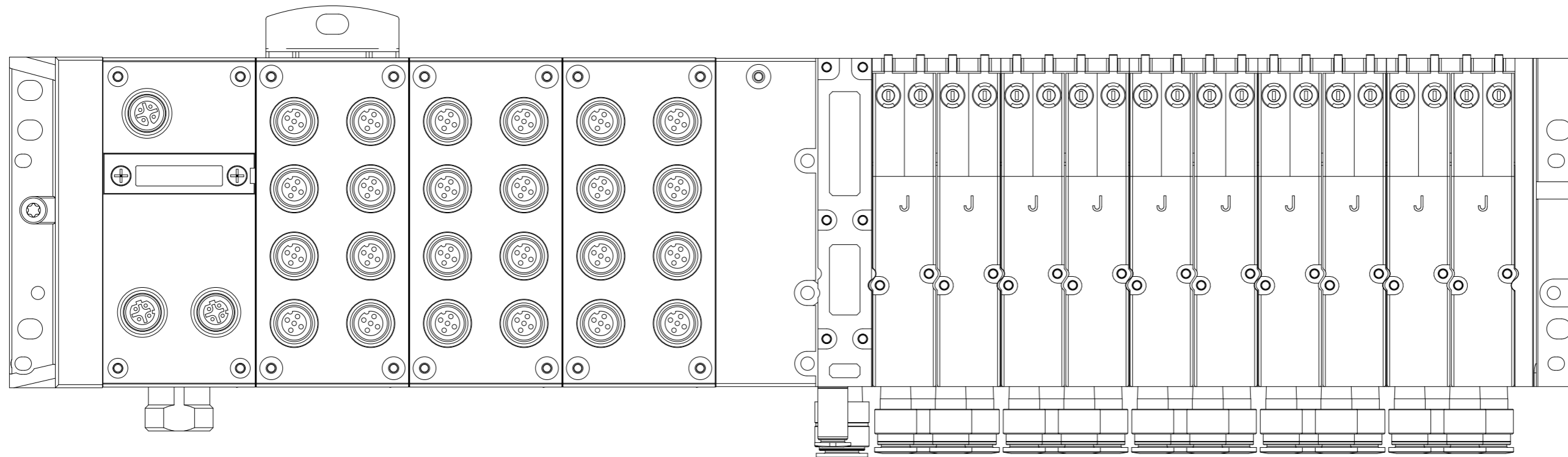

Date		1/10/2023		Volvo Trucks North America		Valiant TMS		AIR SUPPLY CONFIGURATION		Drawing name:		= V1AR31UQ41KF1	
Ed.		MKLEPADLO		P6700 Bodyside RH - Robot Cell 2V10		Scale 1:1				Document type:		+ V1AR31UQ41	
Appr				Replacement of		Replaced by				Project nr:		Page	
Original										MFS		5	
Modification		Date		Name						22-16150		420	

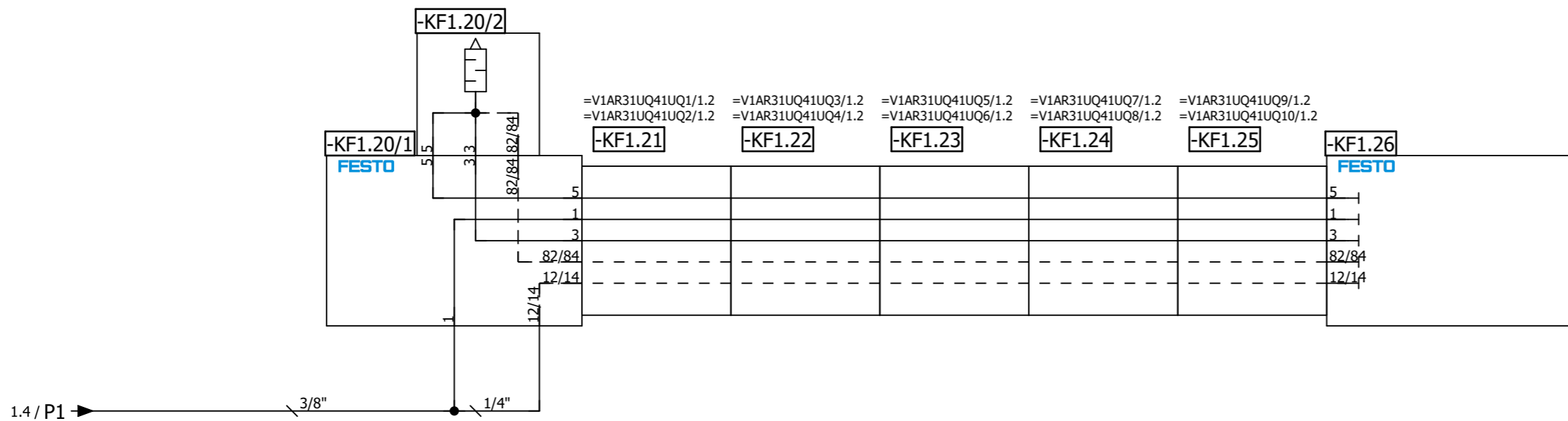
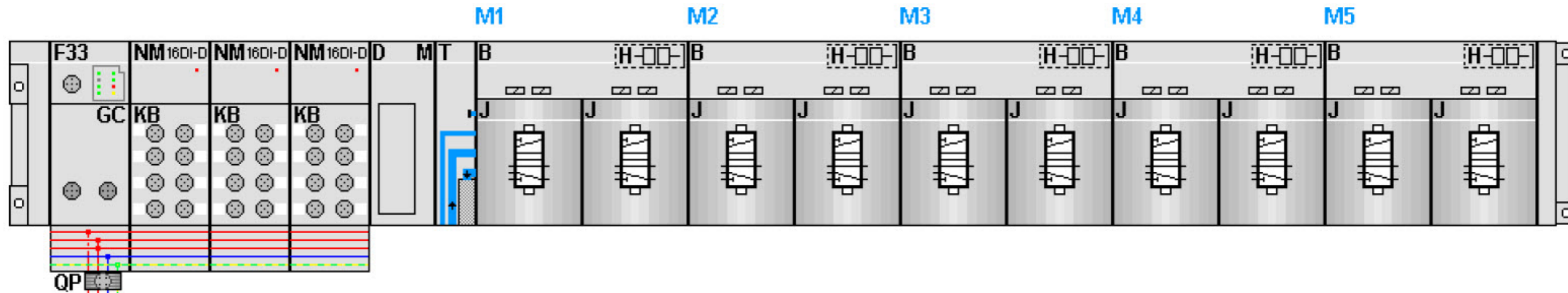

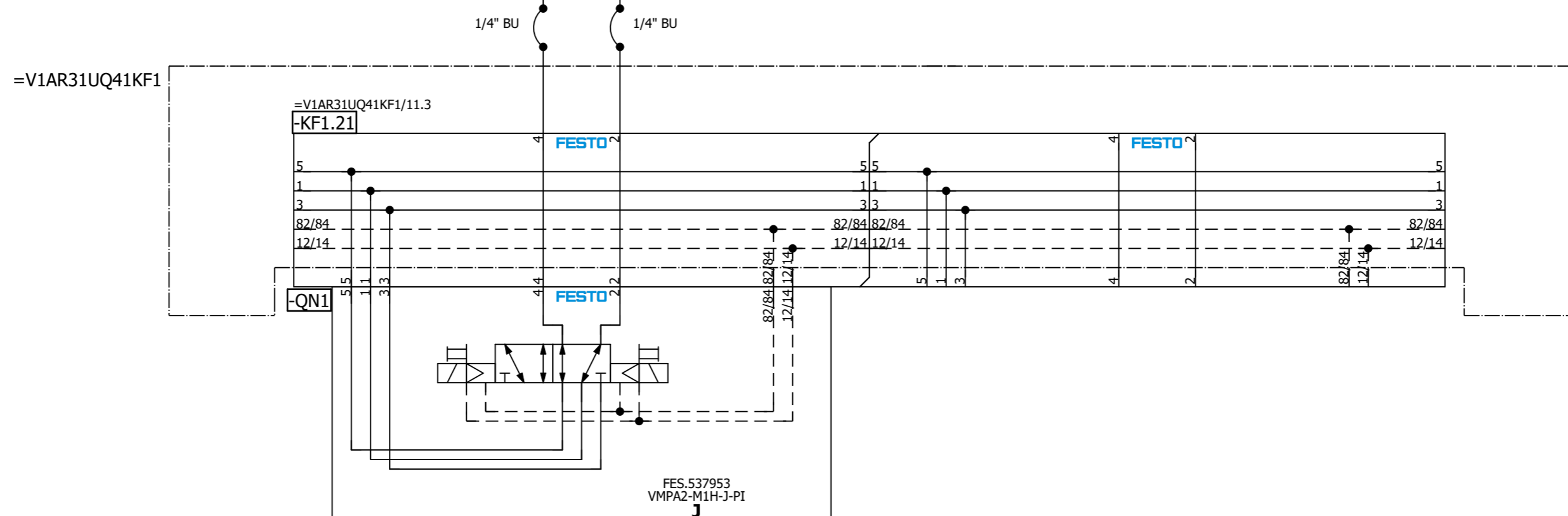
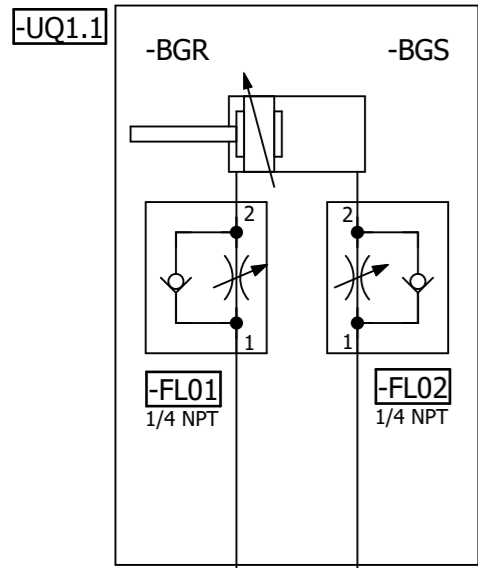

=V1AR31UQ41
-UQ1-QN1.1
Shot Pin 1
(RST)

=V1AR31UQ41
-UQ1-QN1.2
Shot Pin 1
(SET)

=V1AR31UQ41KF1/11

=V1AR31UQ41UQ2/1

Date		1/10/2023	Volvo Trucks North America		Valiant TMS	Shot Pin 1	Drawing name:		= V1AR31UQ41UQ1
Ed.		MKLEPADLO	P6700 Bodyside RH - Robot Cell 2V10				=2V10&MFS-PNEU		+ V1AR31UQ41
Appr			Replacement of		Scale 1:1		Document type:	Project nr:	Page
Modification	Date	Name	Original	Replaced by			MFS	22-16150	1

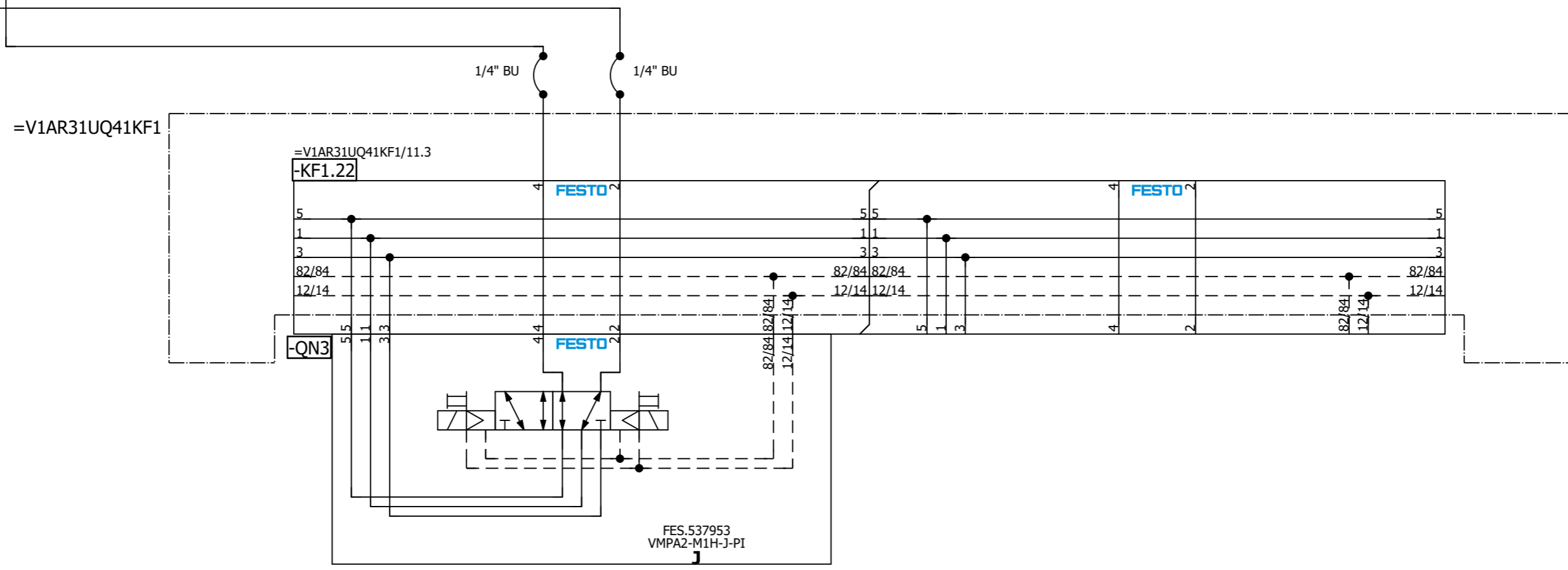
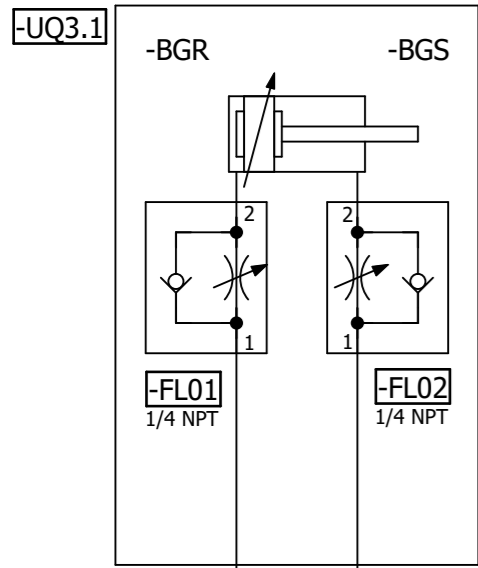

=V1AR31UQ41
-UQ3-QN3.1
Clamp 3
(RST)

=V1AR31UQ41
-UQ3-QN3.2
Clamp 3
(SET)

=V1AR31UQ41UQ2/1

=V1AR31UQ41UQ4/1

Date		1/10/2023	Volvo Trucks North America		Valiant TMS	Clamp 3	Drawing name:		= V1AR31UQ41UQ3
Ed.		MKLEPADLO	P6700 Bodyside RH - Robot Cell 2V10				=2V10&MFS-PNEU		+ V1AR31UQ41
Appr			Replacement of		Scale 1:1		Document type:		MFS
Original			Replaced by				Project nr:		22-16150
Modification	Date	Name	Original				Page		1
									420

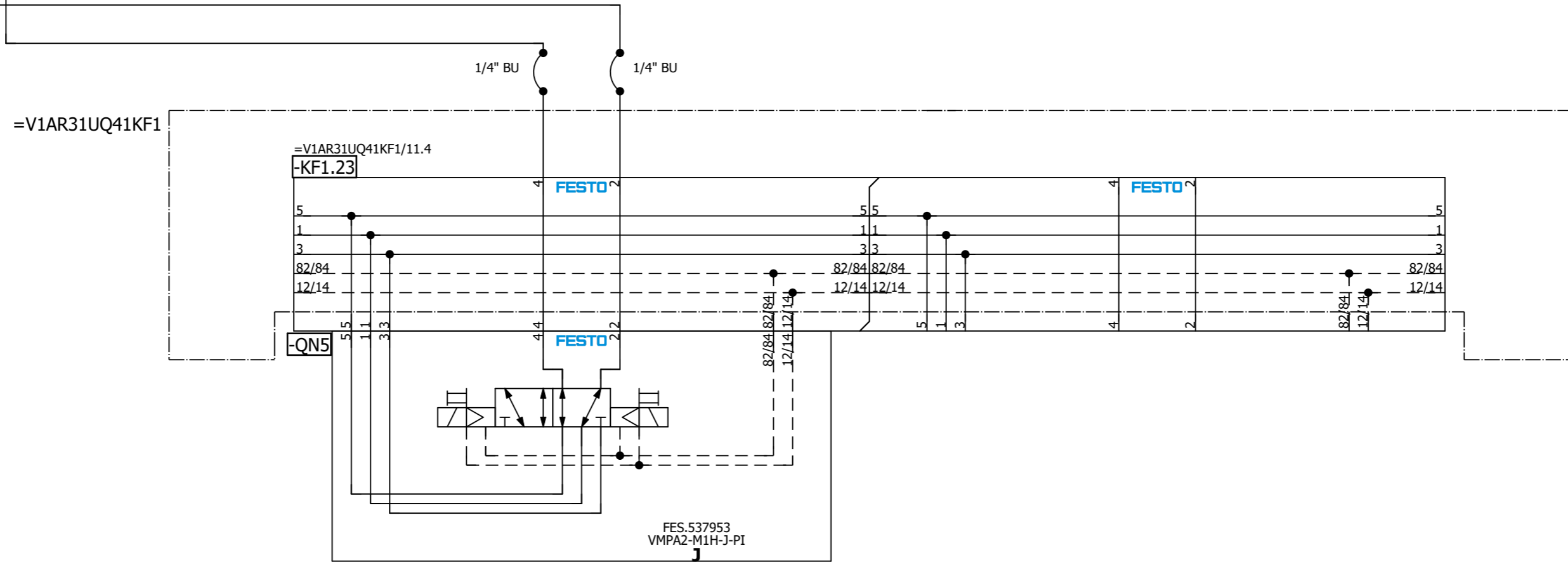
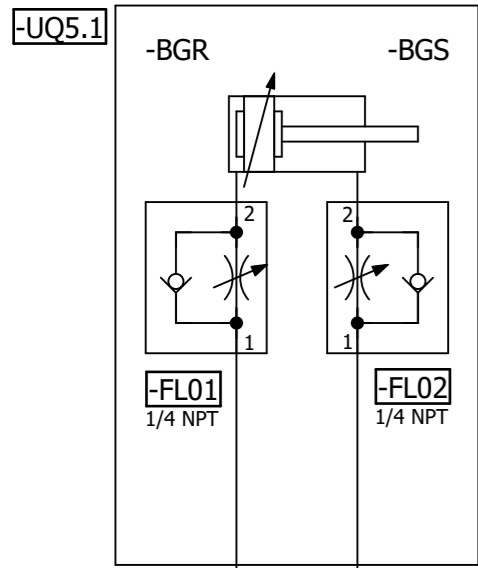

=V1AR31UQ41
-UQ5-QN5.1
Clamp 5
(RST)

=V1AR31UQ41
-UQ5-QN5.2
Clamp 5
(SET)

=V1AR31UQ41UQ4/1

=V1AR31UQ41UQ6/1

Date		1/10/2023	Volvo Trucks North America		Valiant TMS	Clamp 5	Drawing name:		= V1AR31UQ41UQ5
Ed.		MKLEPADLO	P6700 Bodyside RH - Robot Cell 2V10				=2V10&MFS-PNEU		+ V1AR31UQ41
Appr			Replacement of		Scale 1:1		Document type:		MFS
Original			Replaced by				Project nr:		22-16150
Modification	Date	Name	Original				Page		1
									420

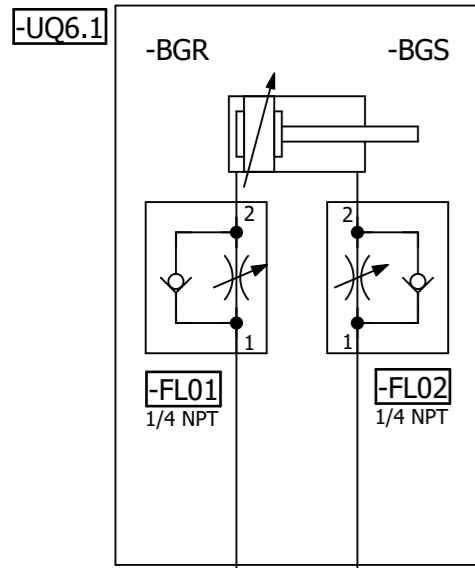

=V1AR31UQ41KF1

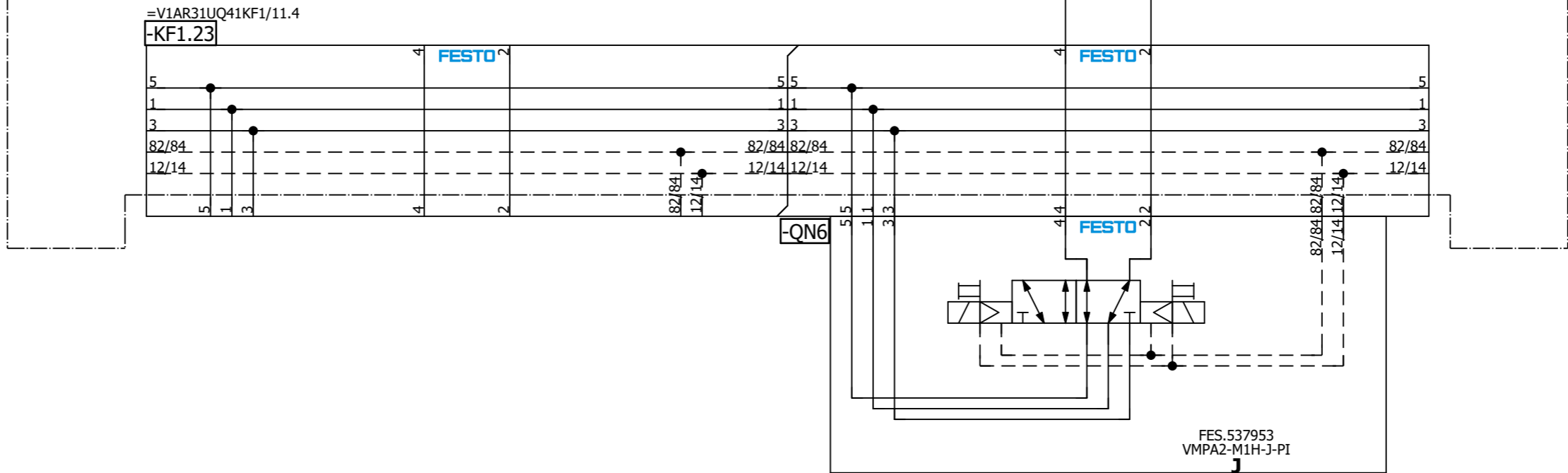

=V1AR31UQ41
-UQ6-QN6.1
Clamp 6
(RST)

=V1AR31UQ41
-UQ6-QN6.2
Clamp 6
(SET)

=V1AR31UQ41UQ5/1

=V1AR31UQ41UQ7/1

			Date	1/10/2023	Volvo Trucks North America		Valiant TMS	Clamp 6	Drawing name: =2V10&MFS-PNEU	= V1AR31UQ41UQ6 + V1AR31UQ41
			Ed.	MKLEPADLO	P6700 Bodyside RH - Robot Cell 2V10				Document type: MFS	Project nr: 22-16150
Modification	Date	Name	Original		Replacement of	Replaced by	Scale 1:1			Page 1 420

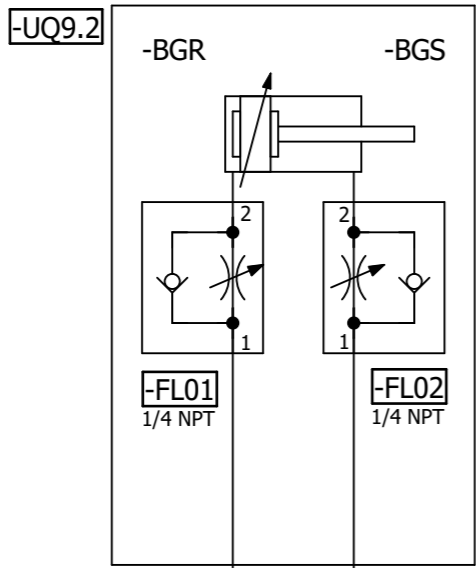
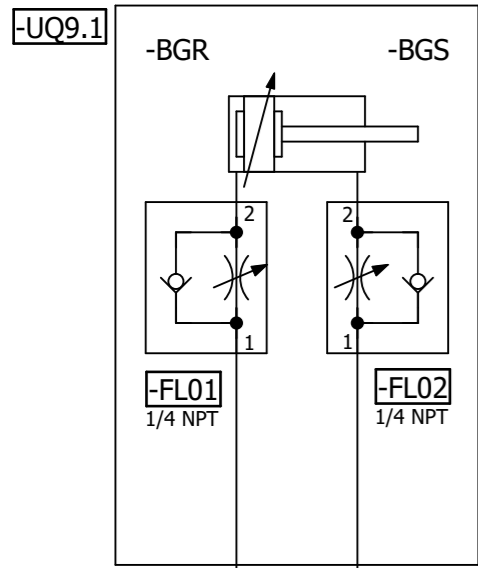

=V1AR31UQ41KF1

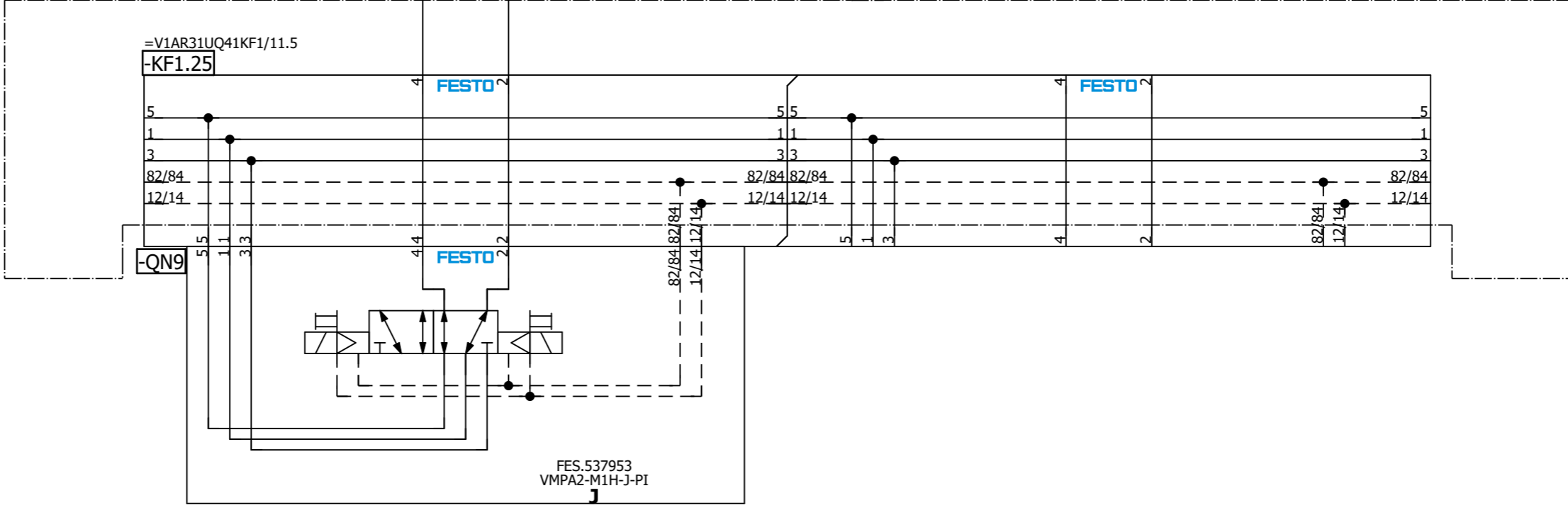

=V1AR31UQ41
-UQ9-QN9.1
Clamps 9
(RST)

=V1AR31UQ41
-UQ9-QN9.2
Clamps 9
(SET)

=V1AR31UQ41UQ8/1

=V1AR31UQ41UQ10/1

Date		1/10/2023		Volvo Trucks North America		Valiant TMS		Clamps 9		Drawing name:		= V1AR31UQ41UQ9	
Ed.		MKLEPADLO		P6700 Bodyside RH - Robot Cell 2V10		Scale 1:1				Document type:		= 2V10&MFS-PNEU	
Appr.				Replacement of		Replaced by				Project nr:		22-16150	
Modification		Date		Name		Original				Page		1	
										Page		420	

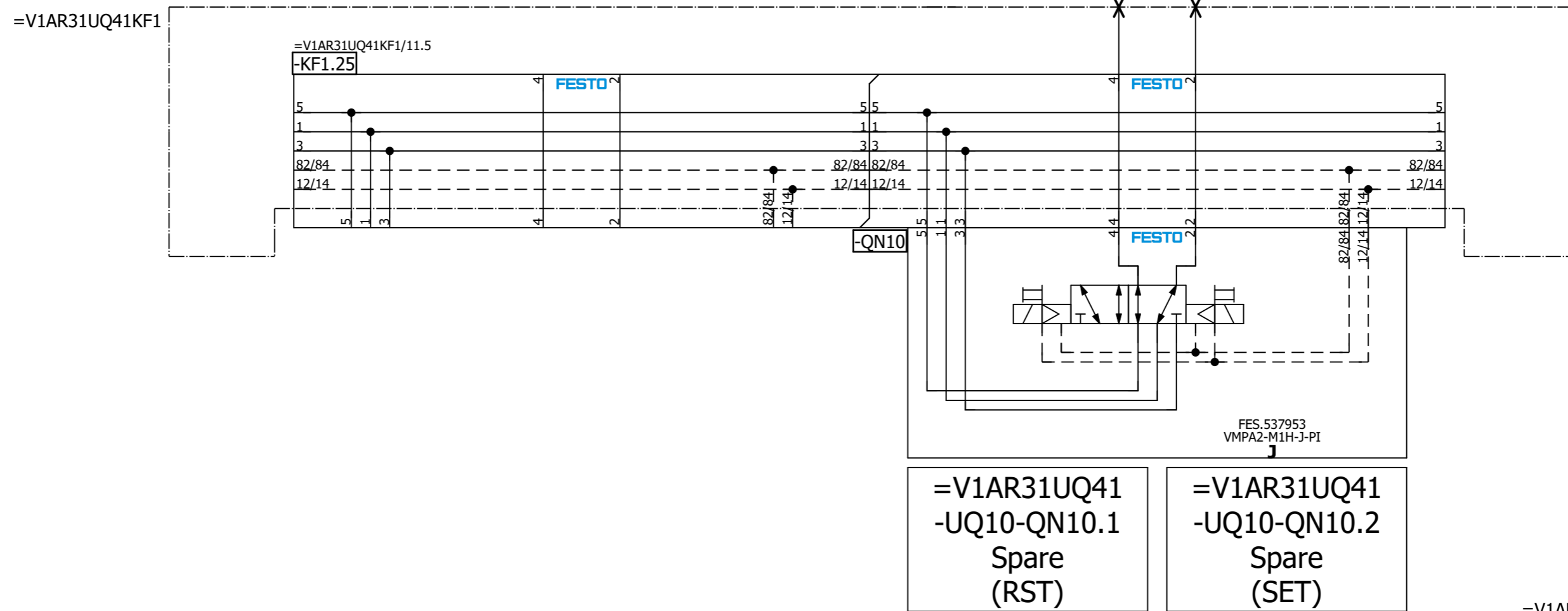

=V1AR31UQ41UQ9/1

=V1AR31XQ41KF1+.AR31KF1/5

Date		1/10/2023		Volvo Trucks North America		Valiant TMS		Spare		Drawing name:		= V1AR31UQ41UQ10	
Ed.		MKLEPADLO		P6700 Bodyside RH - Robot Cell 2V10		Scale 1:1				Document type:		= 2V10&MFS-PNEU	
Appr.				Replacement of		Replaced by				Project nr:		22-16150	
Modification		Date		Name		Original				Page		1	
										Page		420	

M1

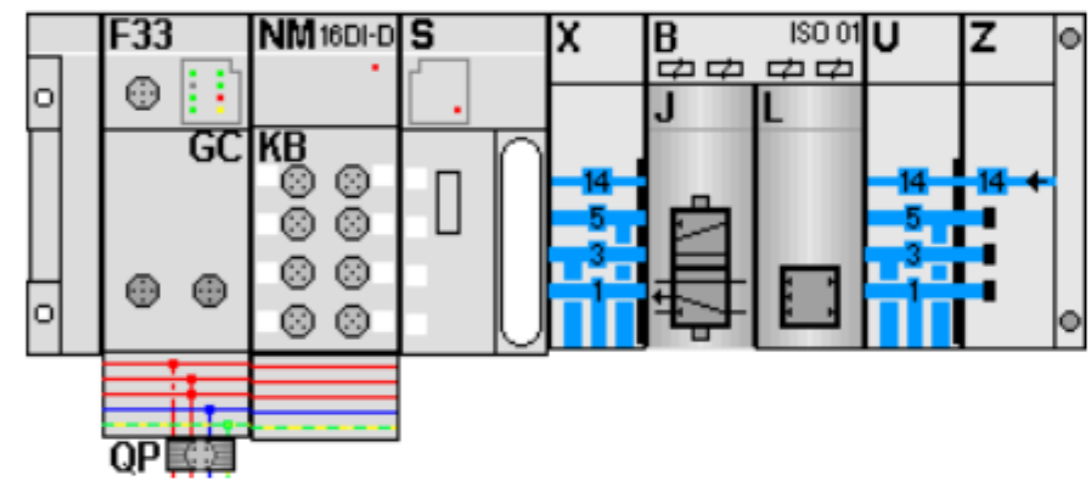

KF1.0

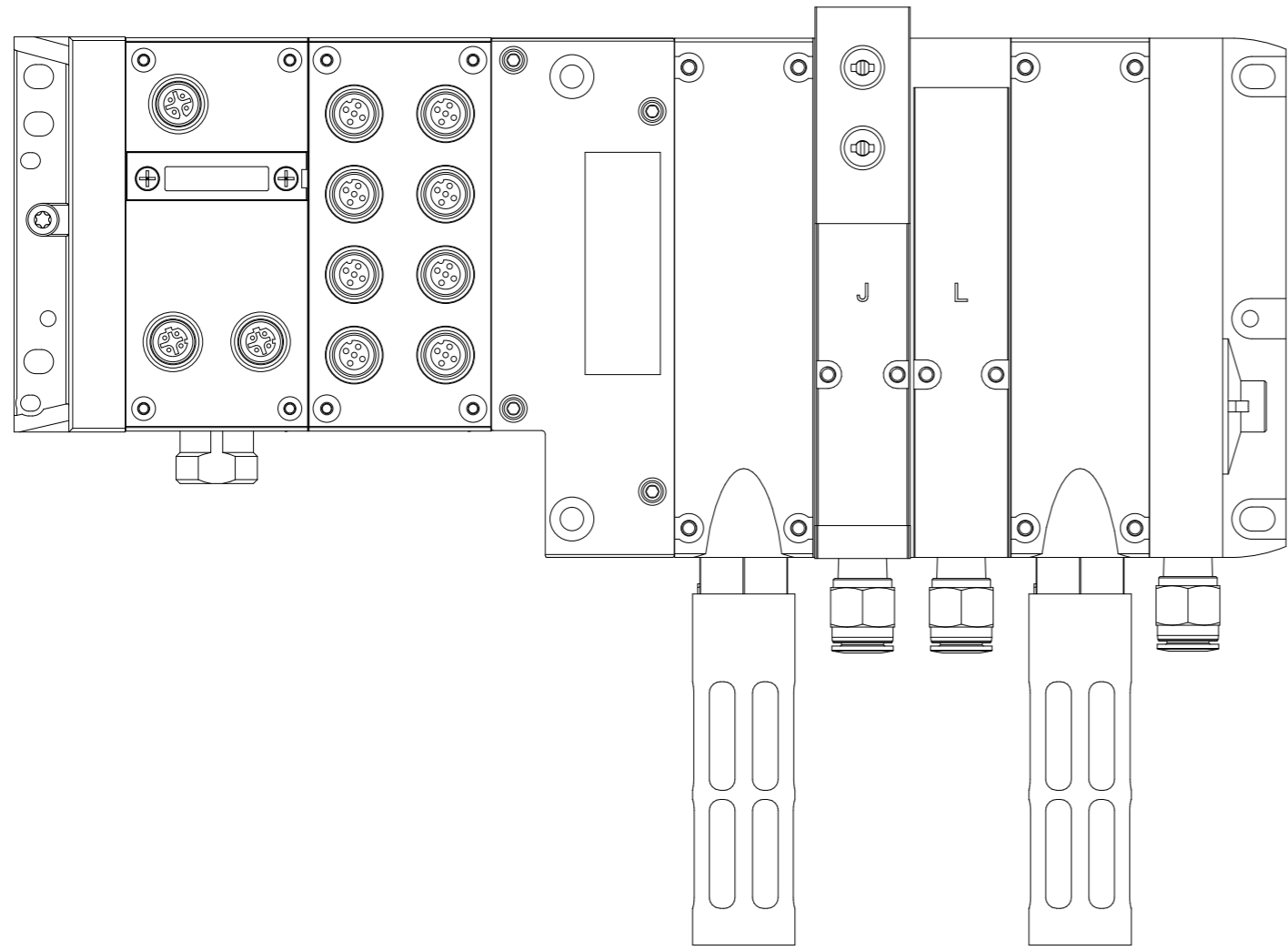

=V1AR31UQ41UQ10+.AR31UQ41/1

Modification		Date	Name	Original	Replacement of	Replaced by	Scale 1:1	Drawing name: =2V10&MFS-PNEU Document type: MFS		Project nr: 22-16150		Page 5
				Date: 1/10/2023 Ed.: MKLEPADLO Appr:	Volvo Trucks North America P6700 Bodyside RH - Robot Cell 2V10			Valiant TMS AIR SUPPLY CONFIGURATION		= V1AR31XQ41KF1 + V1AR31KF1		420

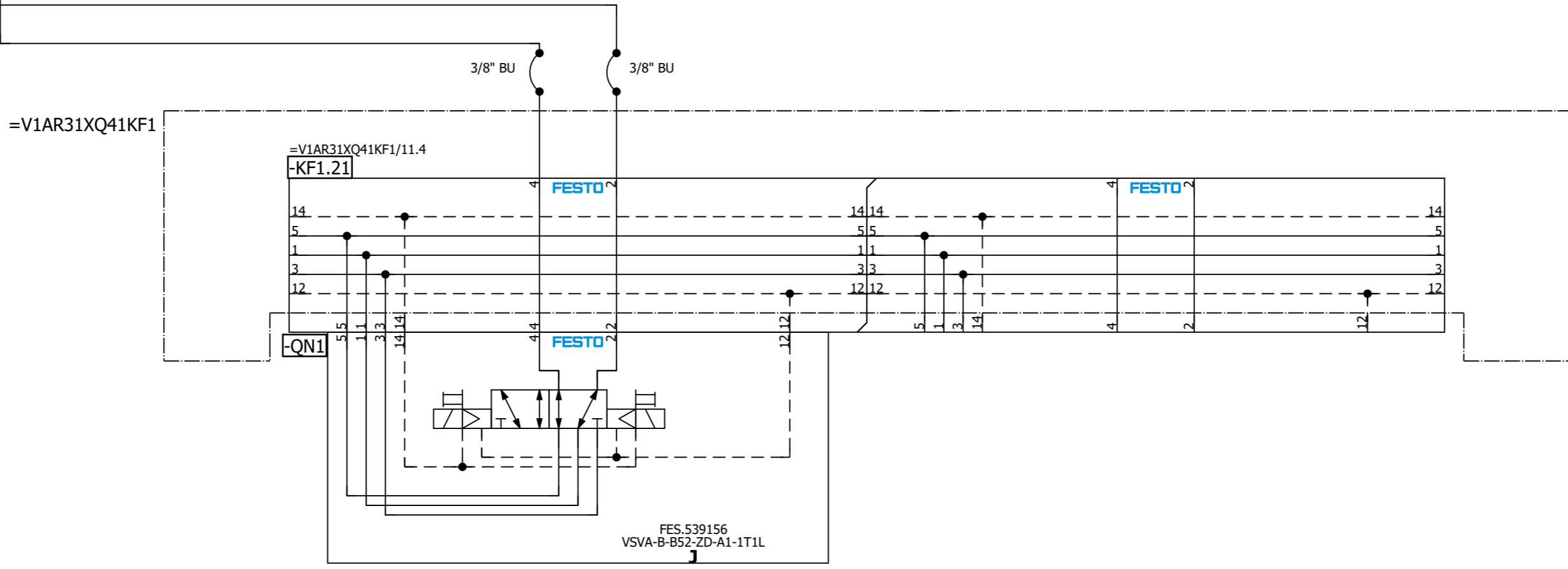
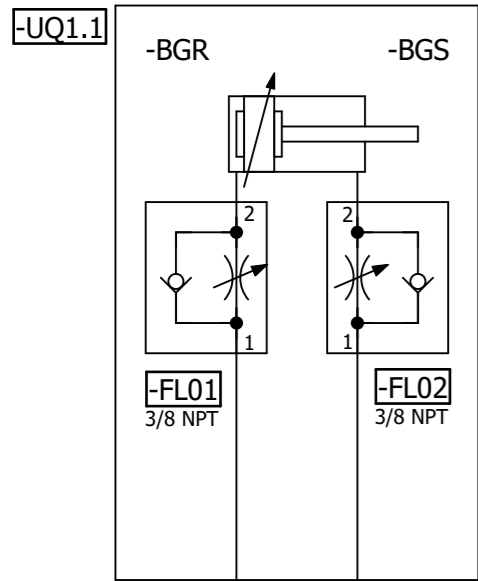

=V1AR31XQ41
-UQ1-QN1.1
Cylinder
(RST)

=V1AR31XQ41
-UQ1-QN1.2
Cylinder
(SET)

=V1AR31XQ41KF1/11

=V1AR31XQ41UQ2/1

Date		1/10/2023	Volvo Trucks North America		Valiant TMS	Cylinder	Drawing name:		= V1AR31XQ41UQ1
Ed.		MKLEPADLO	P6700 Bodyside RH - Robot Cell 2V10				=2V10&MFS-PNEU		+ V1AR31KF1
Appr			Replacement of		Scale 1:1		Document type:	Project nr:	Page
Modification	Date	Name	Original	Replaced by			MFS	22-16150	1

=V1AR31XQ41KF1

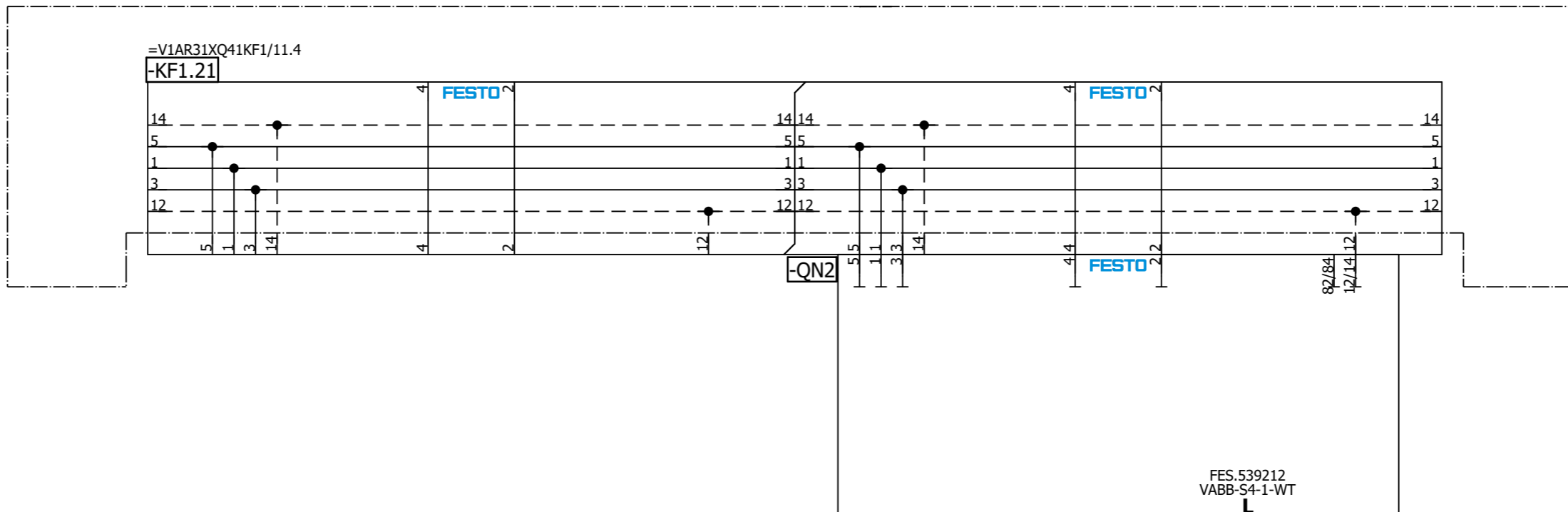

=V1AR81UQ41KF1+.AR81UQ41/1

=V1AR31XQ41UQ1/1			Date	1/10/2023	Volvo Trucks North America	Valiant TMS	Spare	Drawing name:	=V1AR31XQ41UQ2	Page	1
			Ed.	MKLEPADLO		Scale 1:1		=2V10&MFS-PNEU		Project nr:	22-16150
			Appr					+ V1AR31KF1			
Modification	Date	Name	Original		Replacement of	Replaced by					420

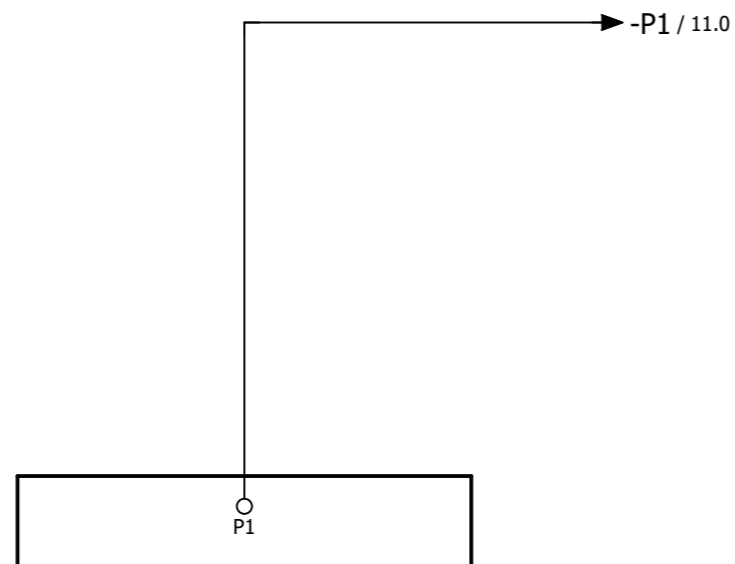

=V1AR31XQ41UQ2+.AR31KF1/1

		Date	1/10/2023	Volvo Trucks North America			Valiant TMS	AIR SUPPLY GRIPPER	Drawing name: =2V10&MFS-PNEU		= V1AR81UQ41KF1	
		Ed.	MKLEPADLO	P6700 Bodyside RH - Robot Cell 2V10					Document type: MFS		Project nr: 22-16150	
Modification	Date	Name	Original	Replacement of	Replaced by	Scale 1:1						420

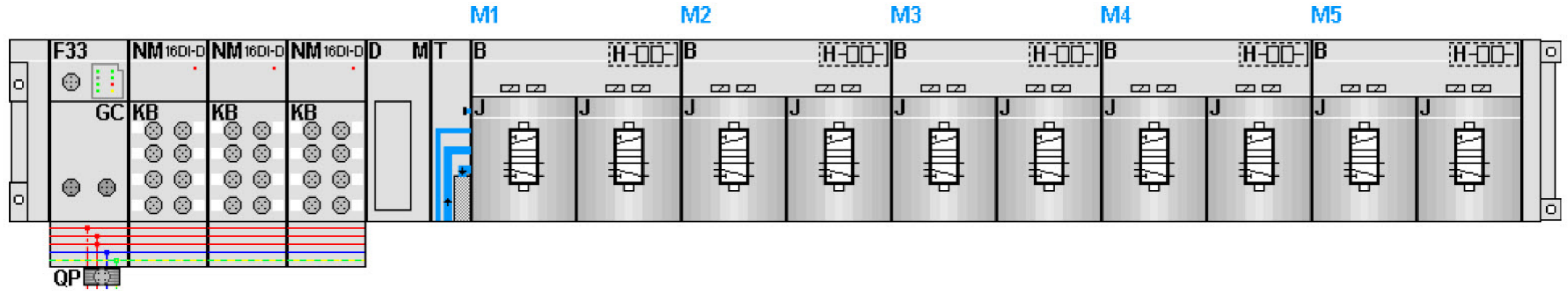

KF1.0

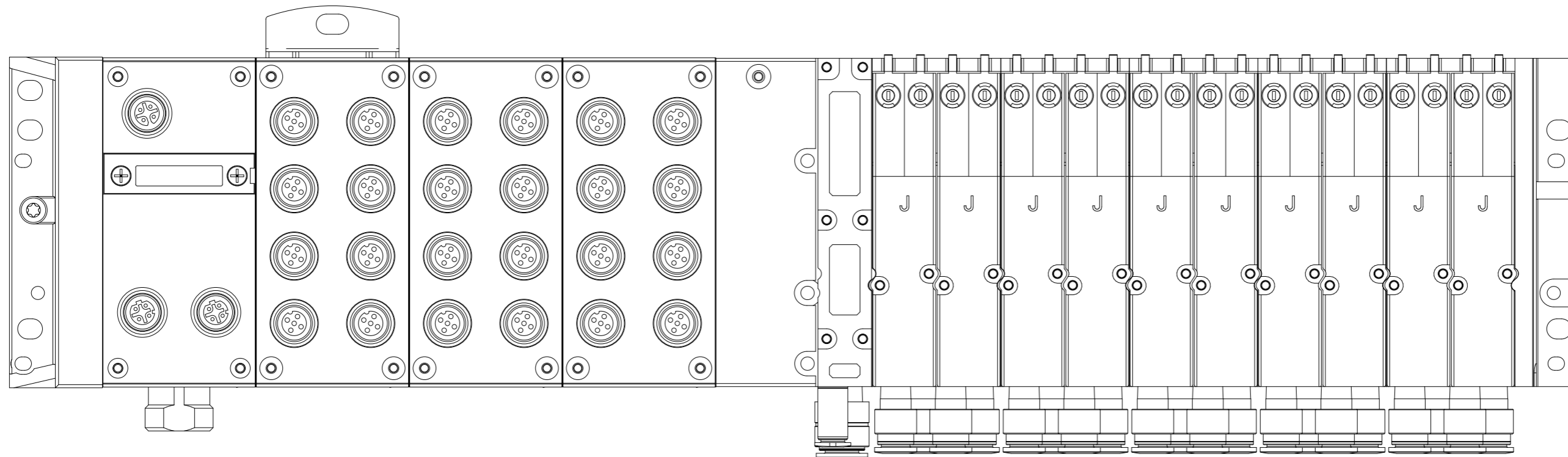

Date		1/10/2023		Volvo Trucks North America		Valiant TMS		AIR SUPPLY CONFIGURATION		Drawing name:		= V1AR81UQ41KF1	
Ed.		MKLEPADLO		P6700 Bodyside RH - Robot Cell 2V10		Scale 1:1				Document type:		+ V1AR81UQ41	
Appr				Replacement of		Replaced by				Project nr:		Page	
Original										MFS		5	
Modification		Date		Name						22-16150		420	

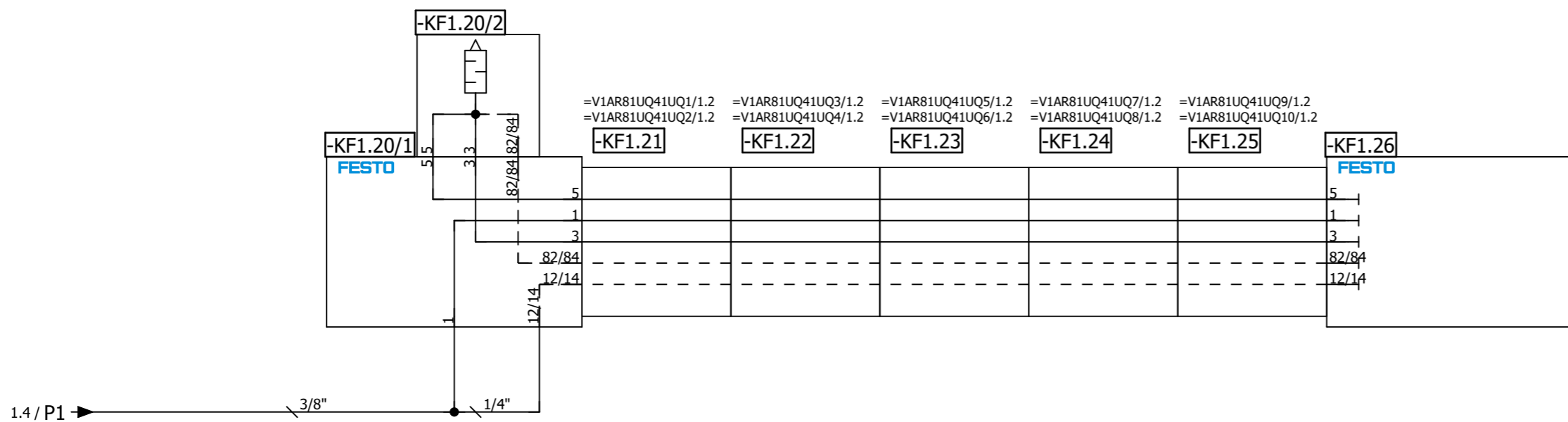
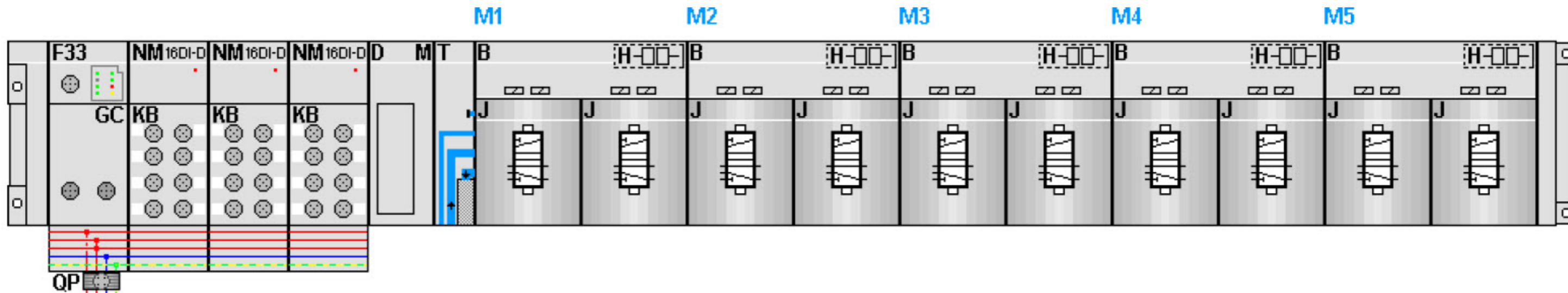

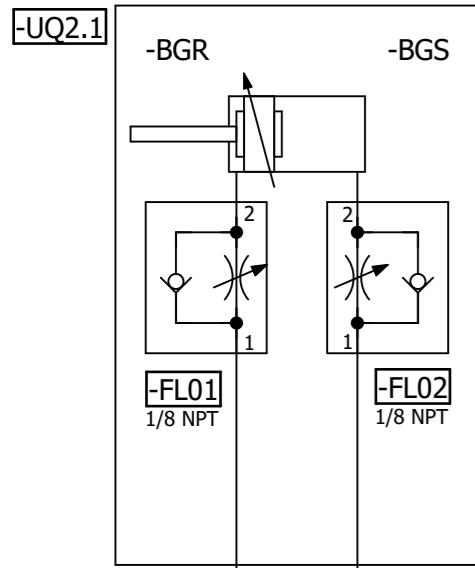

=V1AR81UQ41KF1

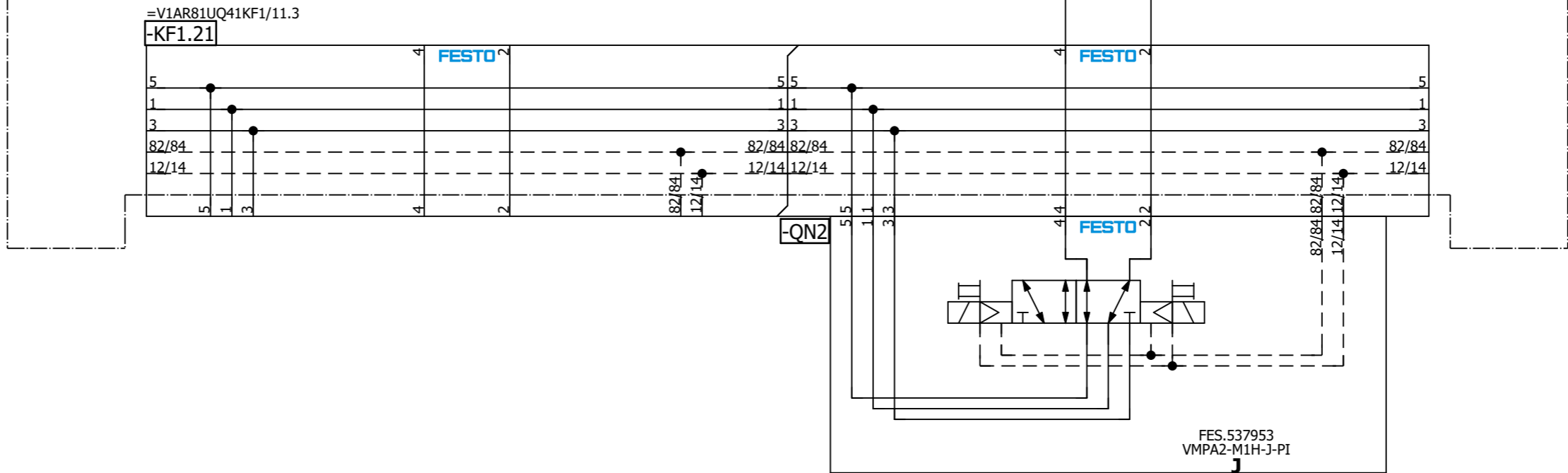

=V1AR81UQ41
-UQ2-QN2.1
Shot Pin 2
(RST)

=V1AR81UQ41
-UQ2-QN2.2
Shot Pin 2
(SET)

=V1AR81UQ41UQ1/1

=V1AR81UQ41UQ3/1

		Date	1/10/2023	Volvo Trucks North America			Valiant TMS	Shot Pin 2	Drawing name: =2V10&MFS-PNEU		= V1AR81UQ41UQ2	
		Ed.	MKLEPADLO	P6700 Bodyside RH - Robot Cell 2V10					Document type: MFS		Project nr: 22-16150	
Modification	Date	Name	Original	Replacement of	Replaced by		Scale 1:1					420

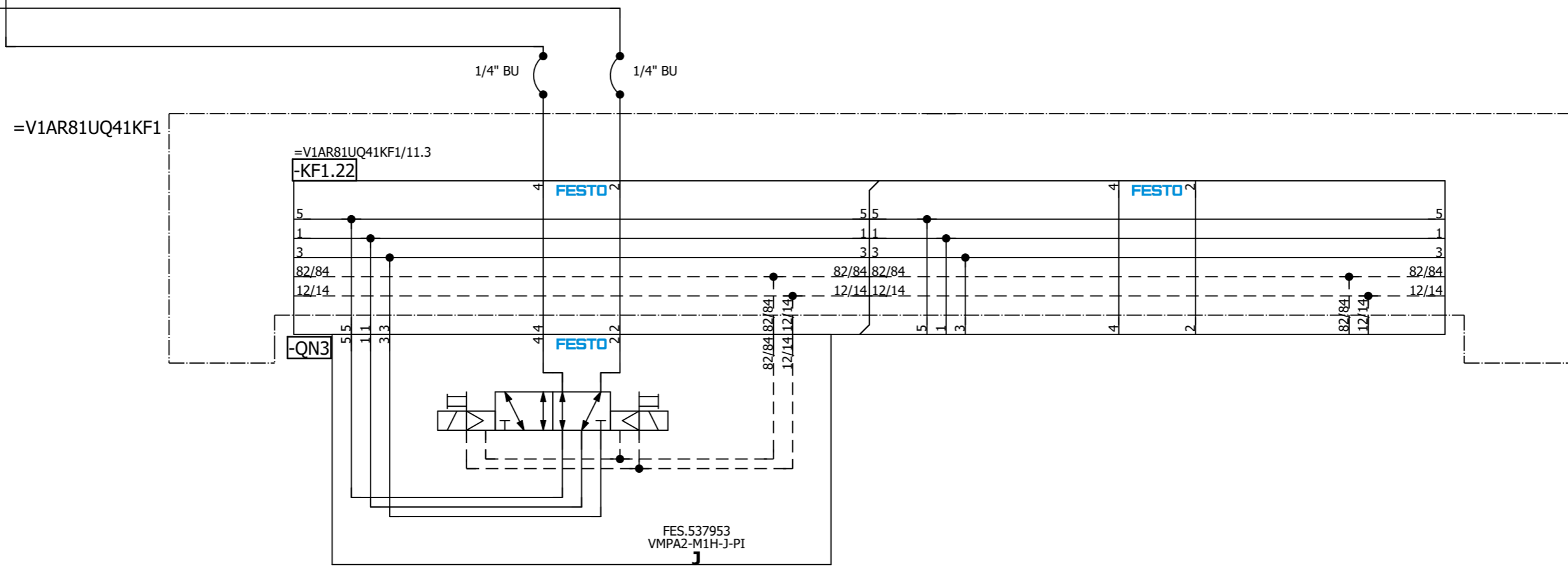
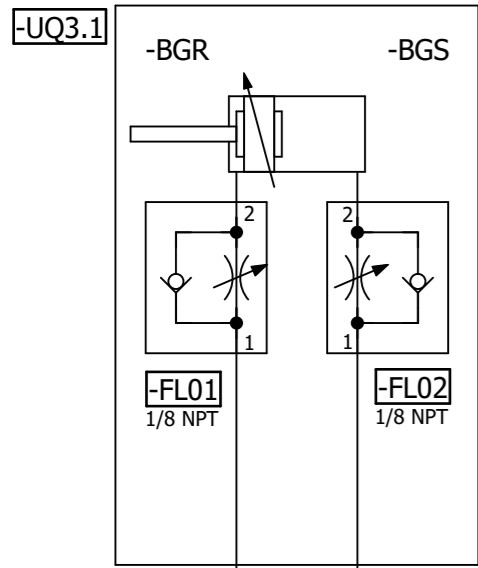

=V1AR81UQ41
-UQ3-QN3.1
Shot Pin 3
(RST)

=V1AR81UQ41
-UQ3-QN3.2
Shot Pin 3
(SET)

=V1AR81UQ41UQ2/1

=V1AR81UQ41UQ4/1

		Date	1/10/2023	Volvo Trucks North America		Valiant TMS		Shot Pin 3		Drawing name: =2V10&MFS-PNEU		= V1AR81UQ41UQ3 + V1AR81UQ41	
		Ed.	MKLEPADLO	P6700 Bodyside RH - Robot Cell 2V10		Scale 1:1				Document type:		Project nr:	
		Appr		Replacement of						Replaced by		MFS	
Modification	Date	Name	Original									420	

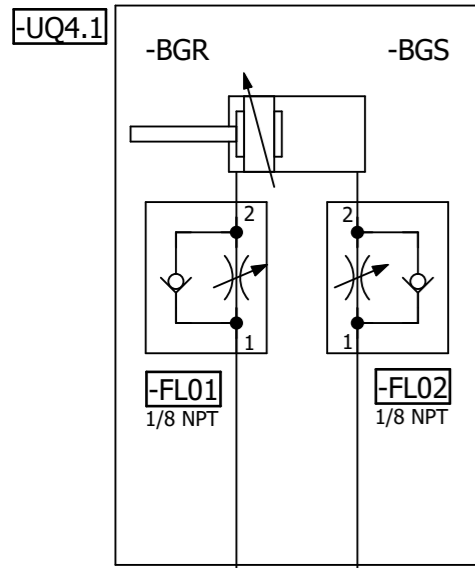

=V1AR81UQ41KF1

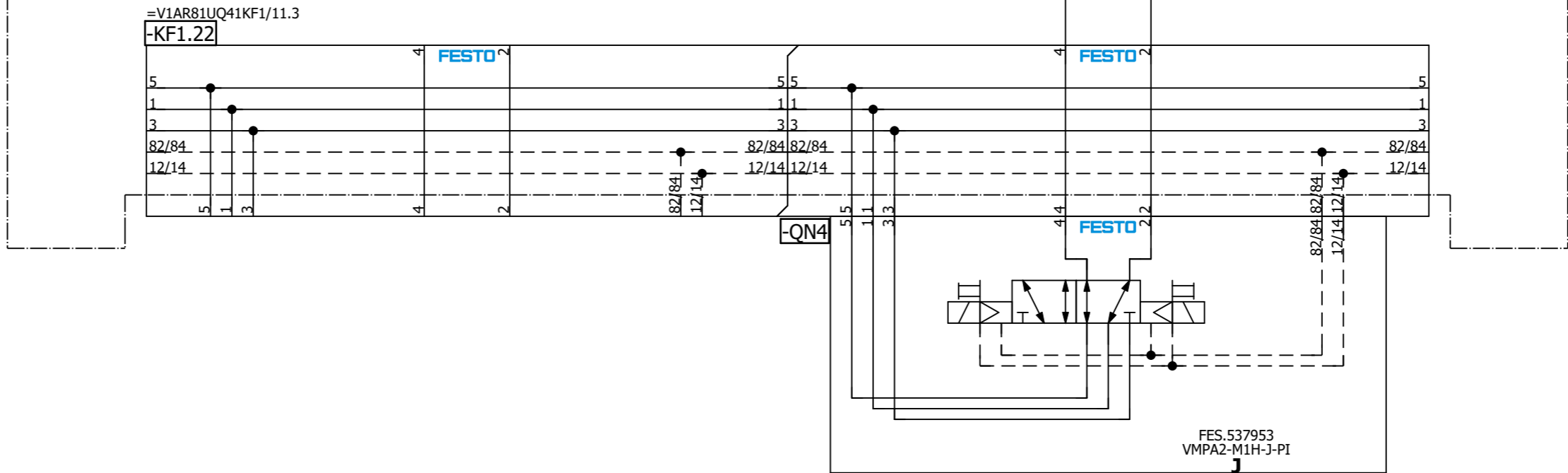

=V1AR81UQ41
-UQ4-QN4.1
Shot Pin 4
(RST)

=V1AR81UQ41
-UQ4-QN4.2
Shot Pin 4
(SET)

=V1AR81UQ41UQ3/1

=V1AR81UQ41UQ5/1

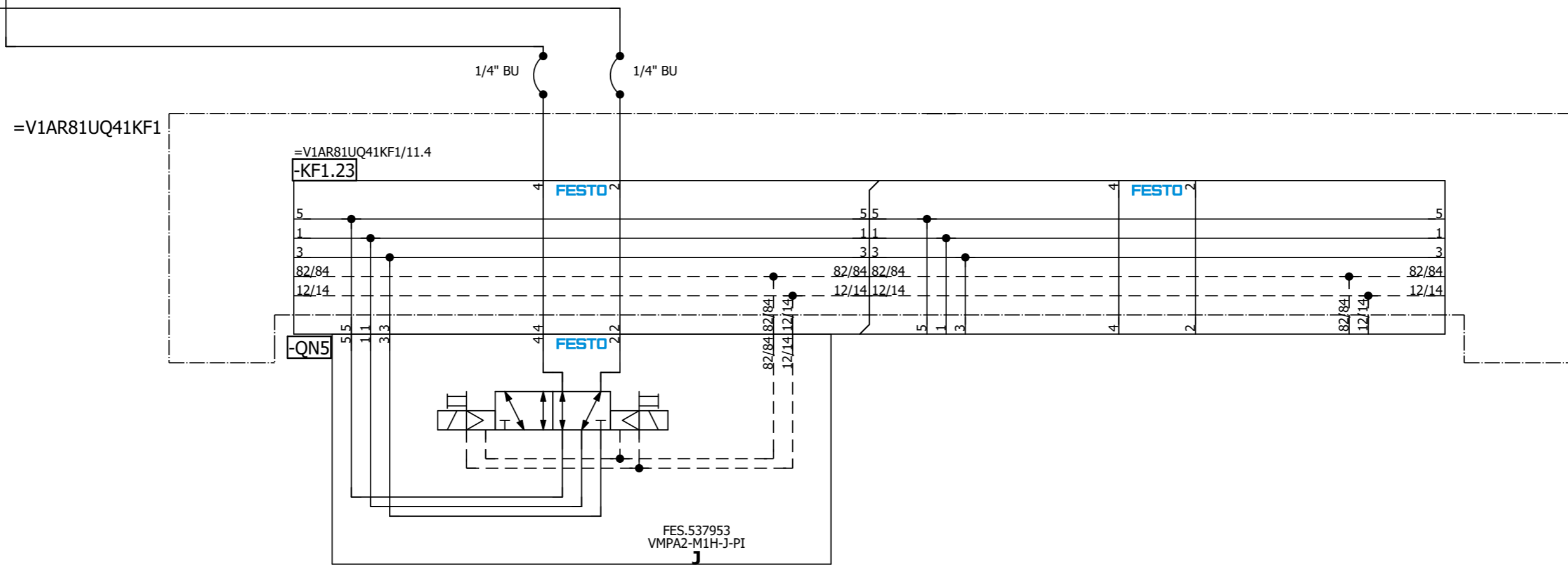
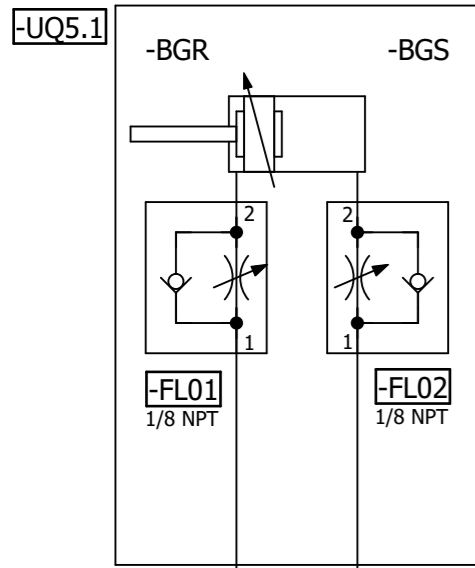

=V1AR81UQ41
-UQ5-QN5.1
Shot Pin 5
(RST)

=V1AR81UQ41
-UQ5-QN5.2
Shot Pin 5
(SET)

=V1AR81UQ41UQ4/1

=V1AR81UQ41UQ6/1

Date: 1/10/2023		Volvo Trucks North America		Valiant TMS		Drawing name: =2V10&MFS-PNEU		= V1AR81UQ41UQ5	
Ed.: MKLEPADLO		P6700 Bodyside RH - Robot Cell 2V10		Scale 1:1		Document type: MFS		+ V1AR81UQ41	
Appr:		Replacement of		Replaced by		Project nr: 22-16150		Page 1	
Original								420	

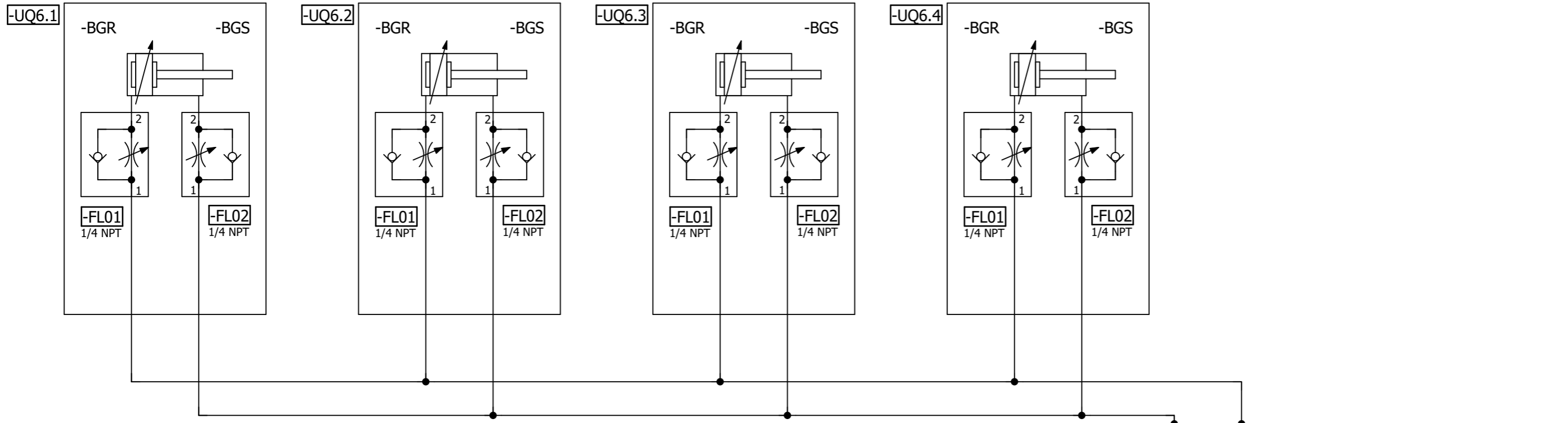

=V1AR81UQ41KF1

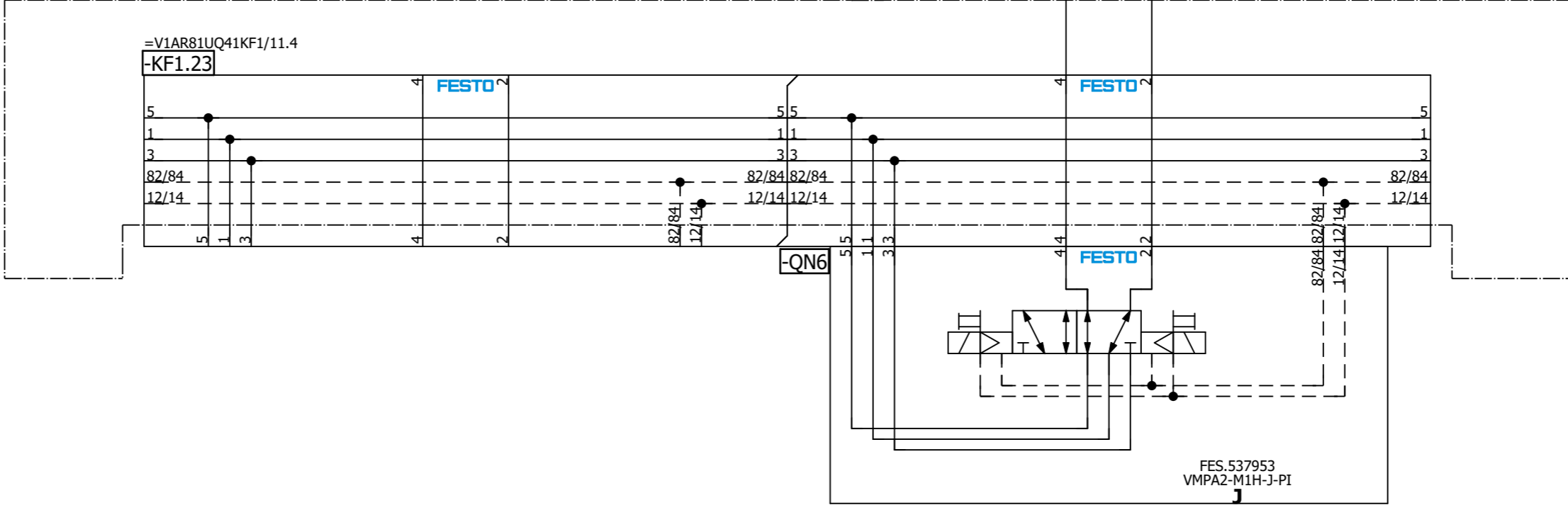

=V1AR81UQ41
-UQ6-QN6.1
Clamps 6
(RST)

=V1AR81UQ41
-UQ6-QN6.2
Clamps 6
(SET)

=V1AR81UQ41UQ7/1

=V1AR81UQ41UQ5/1

Date		1/10/2023	Volvo Trucks North America		Valiant TMS	Clamps 6	Drawing name:		= V1AR81UQ41UQ6
Ed.		MKLEPADLO	P6700 Bodyside RH - Robot Cell 2V10				=2V10&MFS-PNEU		+ V1AR81UQ41
Appr.			Replacement of		Scale 1:1		Document type:		Project nr:
Original			Replaced by				MFS	22-16150	
									1
									420

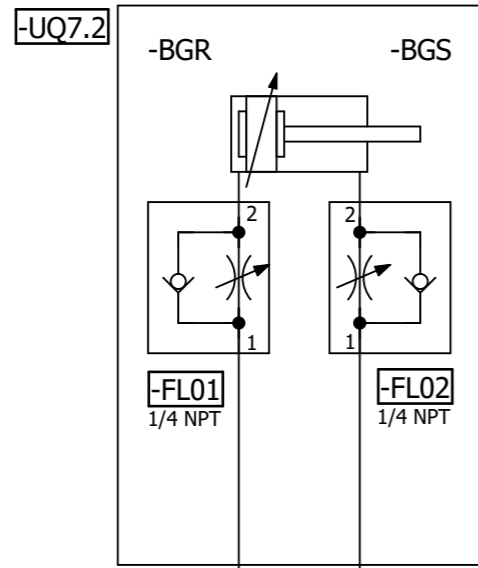
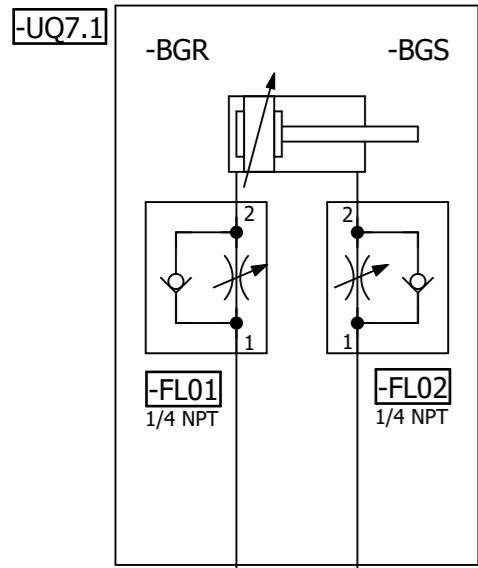

=V1AR81UQ41KF1

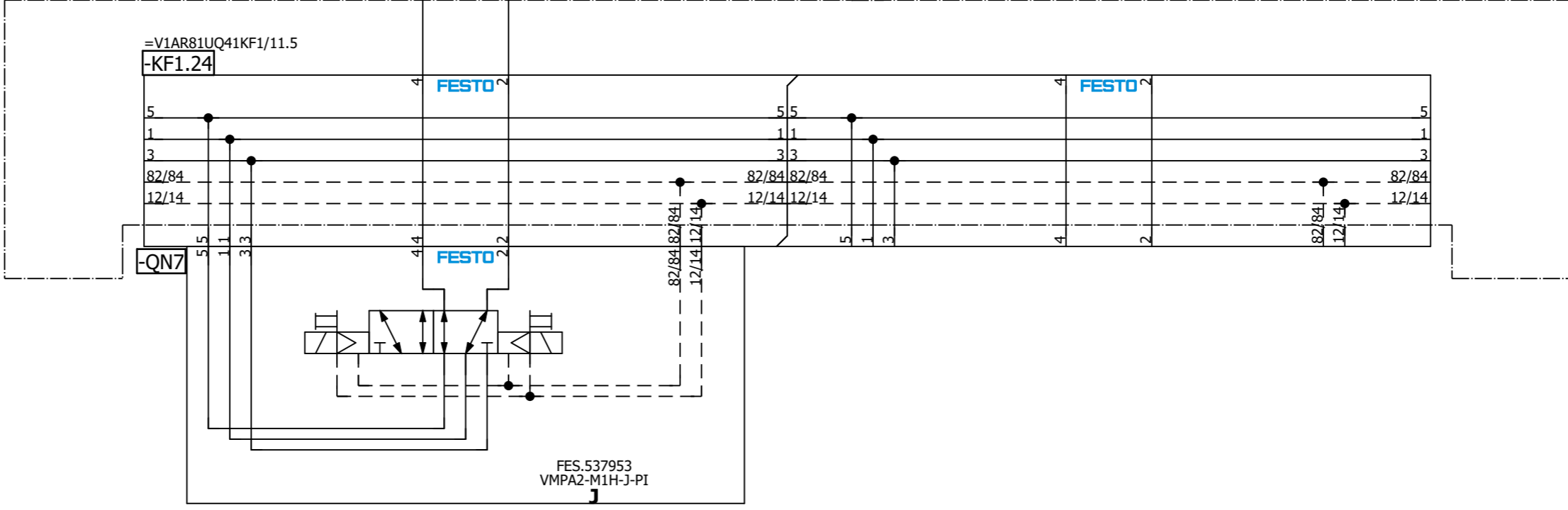

=V1AR81UQ41
 -UQ7-QN7.1
 Clamps 7
 (RST)

=V1AR81UQ41
 -UQ7-QN7.2
 Clamps 7
 (SET)

=V1AR81UQ41UQ6/1

=V1AR81UQ41UQ8/1

Date		1/10/2023	Volvo Trucks North America		Valiant TMS		Clamps 7		Drawing name:		= V1AR81UQ41UQ7	
Ed.		MKLEPADLO	P6700 Bodyside RH - Robot Cell 2V10		Scale 1:1				Document type:		= 2V10&MFS-PNEU	
Appr.			Replacement of		Replaced by				Project nr:		22-16150	
Original									MFS		Page 1	
											420	

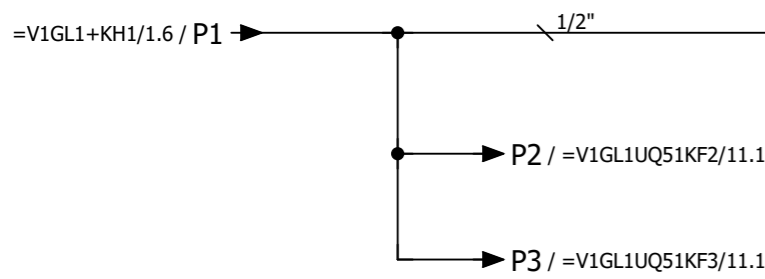
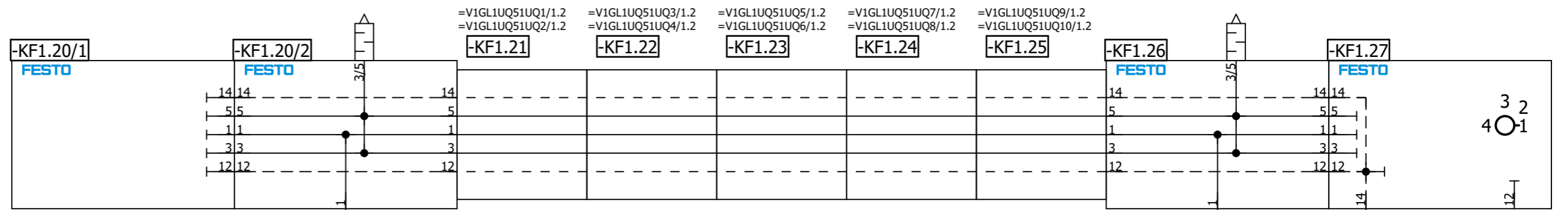
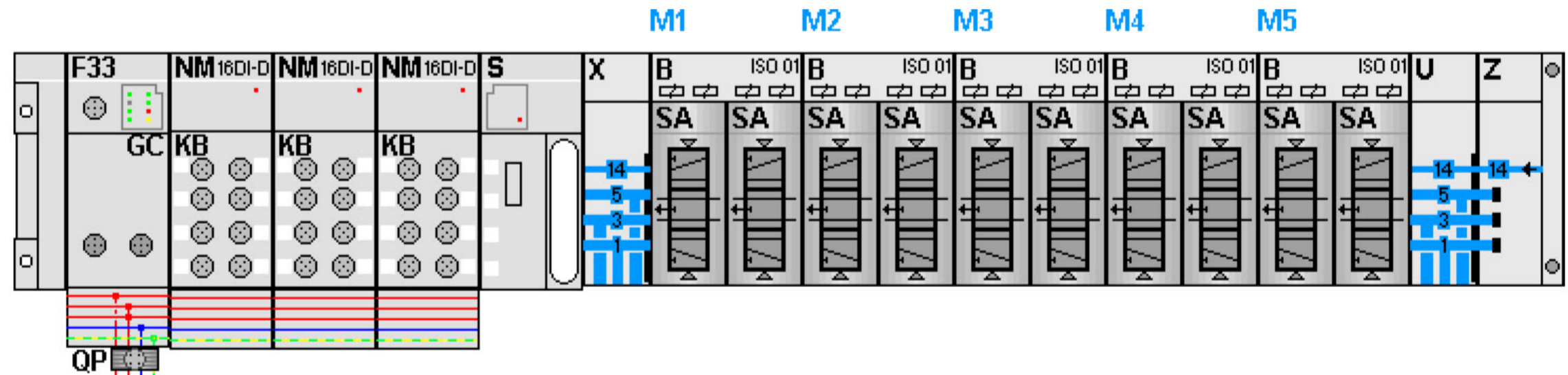

5

=V1GL1UQ51KF2/5

Date		1/10/2023	Volvo Trucks North America		Valiant TMS	AIR SUPPLY	Drawing name:		= V1GL1UQ51KF1			
Ed.		MKLEPADLO	P6700 Bodyside RH - Robot Cell 2V10				=2V10&MFS-PNEU		+ V1GL1UQ51			
Appr.			Replacement of		Scale 1:1	Document type:		MFS	Project nr:	22-16150	Page	11
Original			Replaced by			Project nr:		22-16150		Page		420

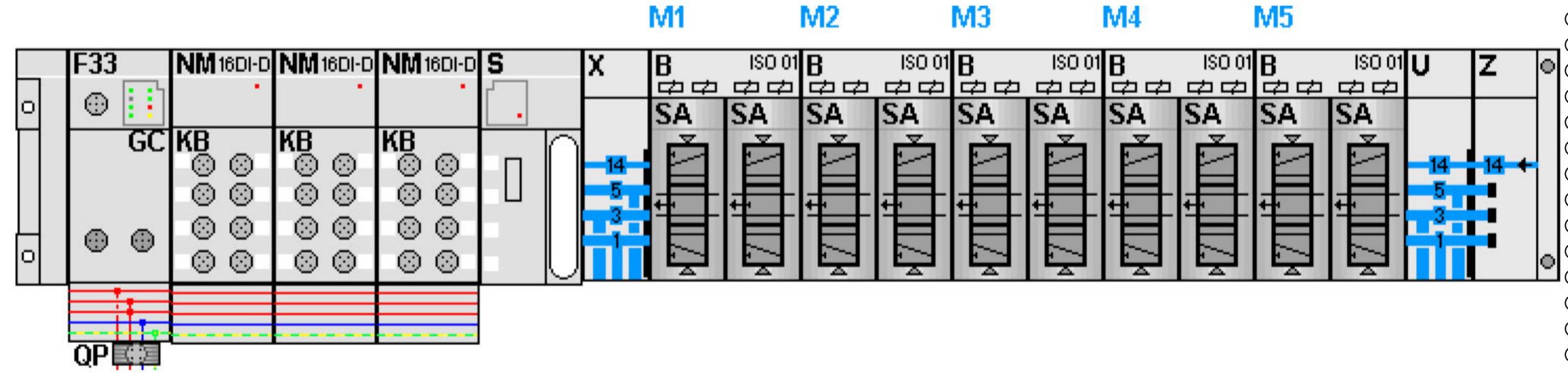

KF2.0

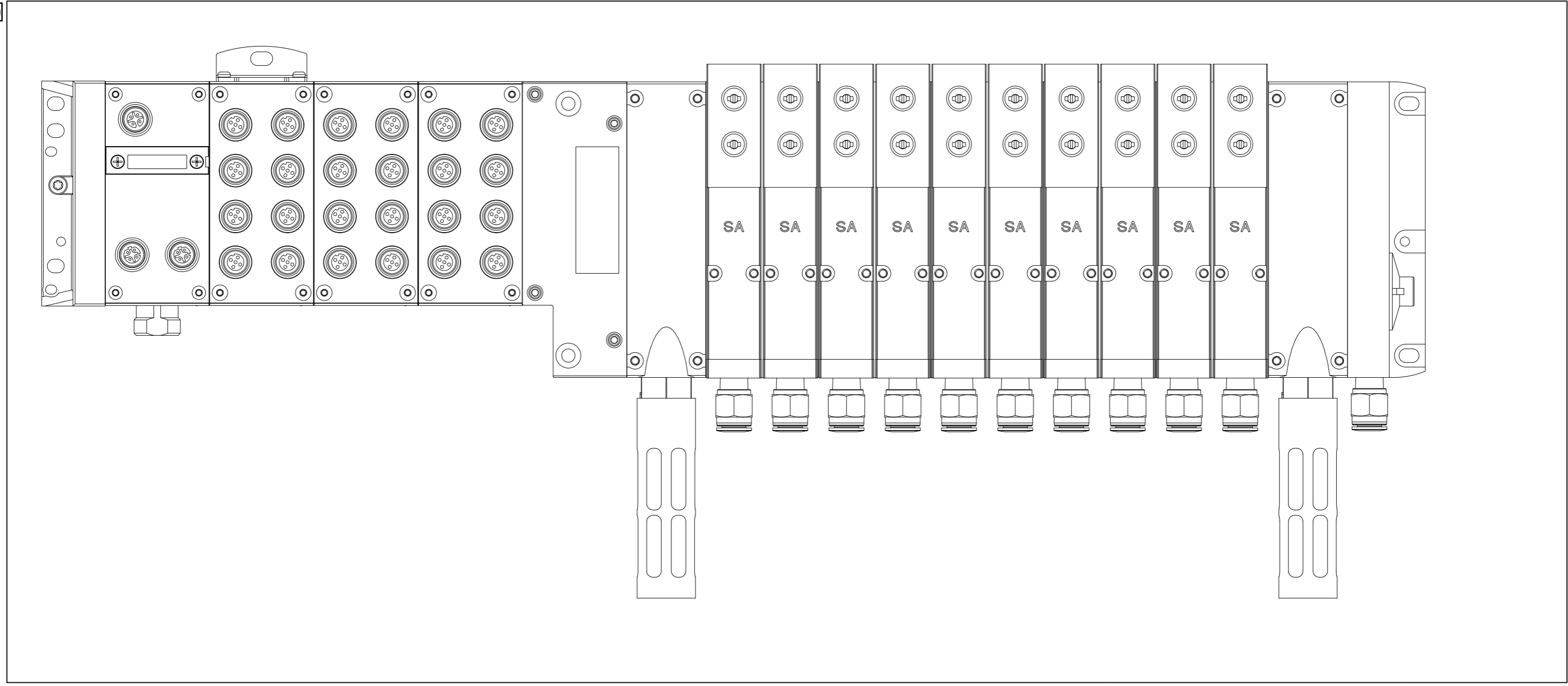

=V1GL1UQ51KF1/11

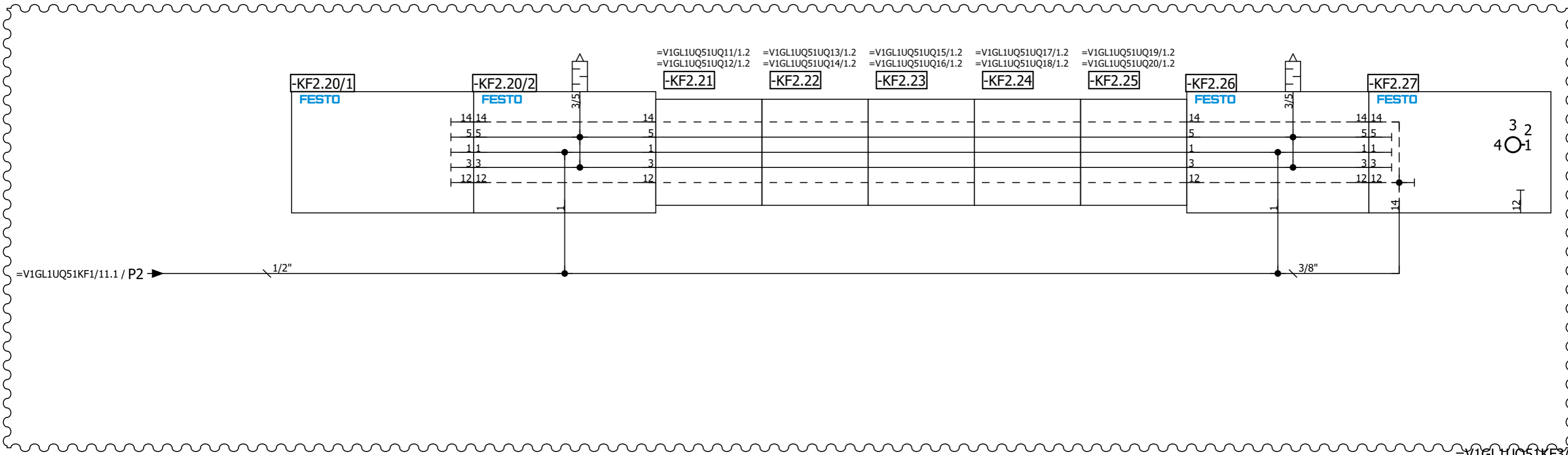

=V1GL1UQ51UQ11/1.2 =V1GL1UQ51UQ13/1.2 =V1GL1UQ51UQ15/1.2 =V1GL1UQ51UQ17/1.2 =V1GL1UQ51UQ19/1.2
 =V1GL1UQ51UQ12/1.2 =V1GL1UQ51UQ14/1.2 =V1GL1UQ51UQ16/1.2 =V1GL1UQ51UQ18/1.2 =V1GL1UQ51UQ20/1.2

5

=V1GL1UQ51KF3/5

		Date	1/10/2023	Volvo Trucks North America			Valiant TMS	AIR SUPPLY	Drawing name:		= V1GL1UQ51KF2	
		Ed.	MKLEPADLO	P6700 Bodyside RH - Robot Cell 2V10					Document type:		= 2V10&MFS-PNEU	
		Appr.		Replacement of			Scale 1:1		Project nr:	22-16150		
Modification	Date	Name	Original	Replaced by					Document type:		Page	11
									MFS			420

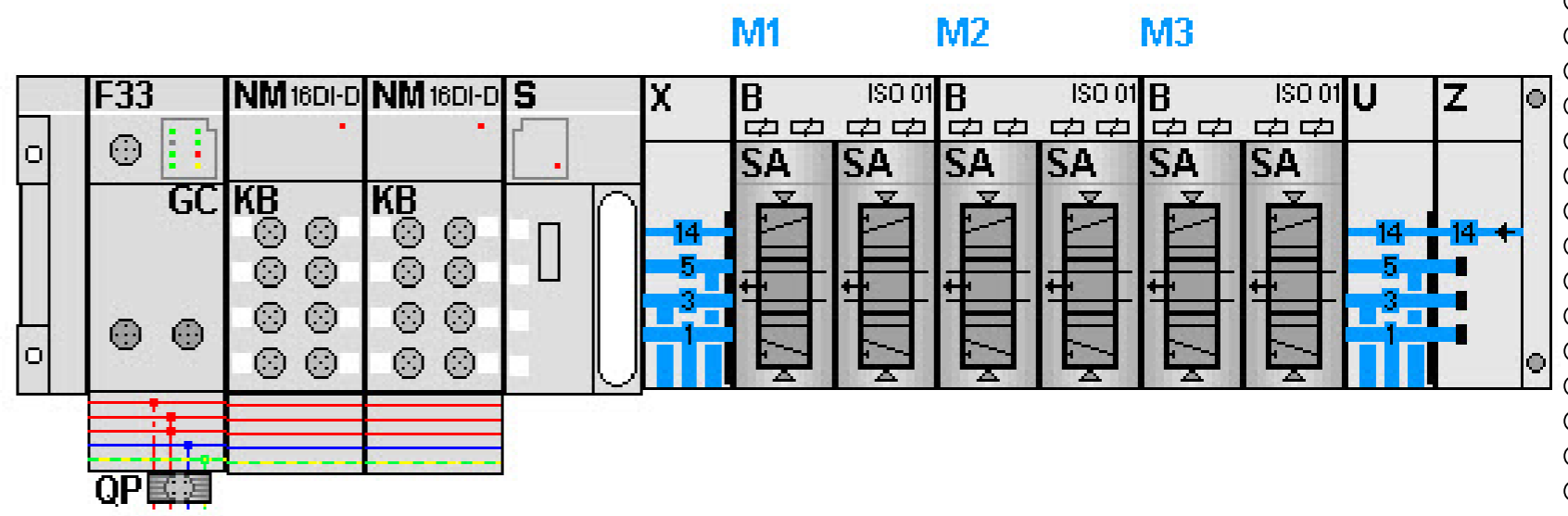

KF3.0

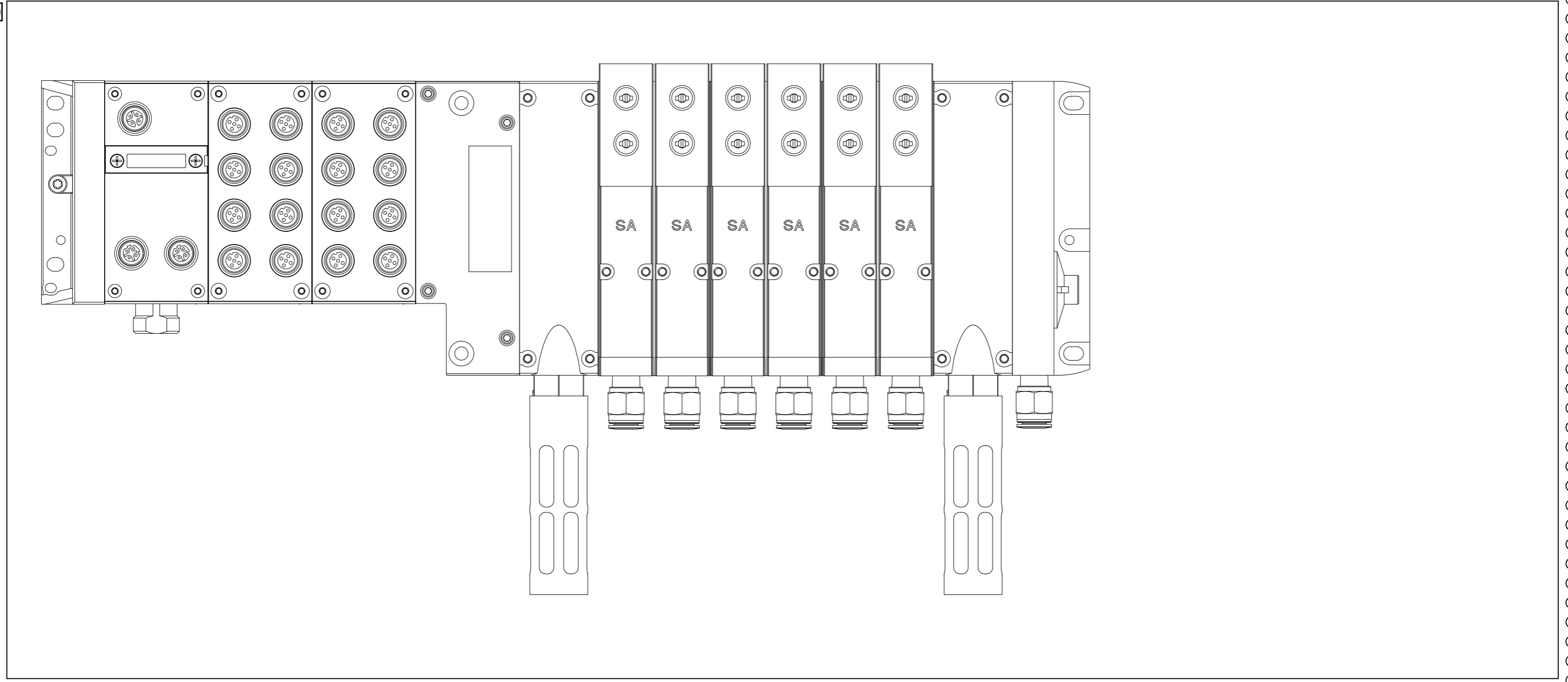

=V1GL1UQ51KF2/11

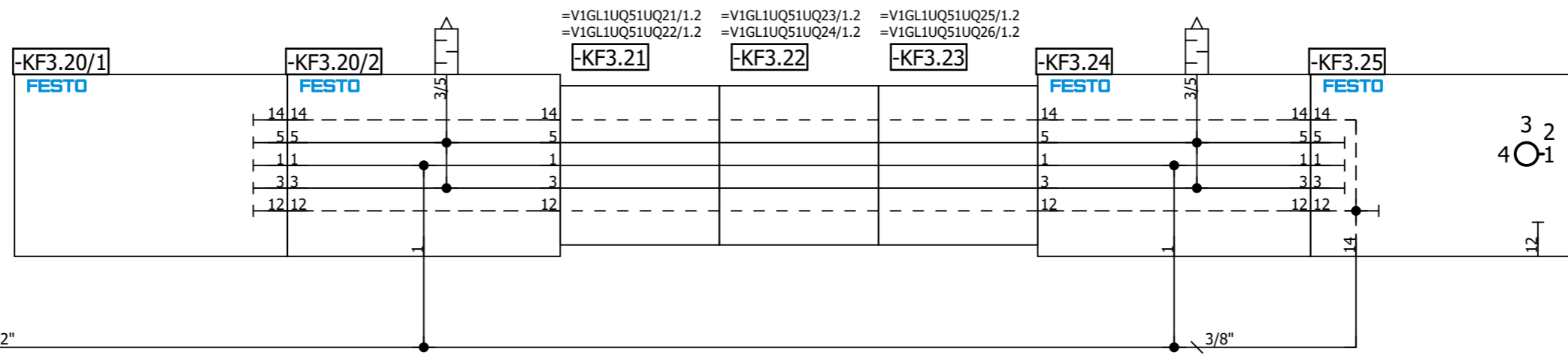
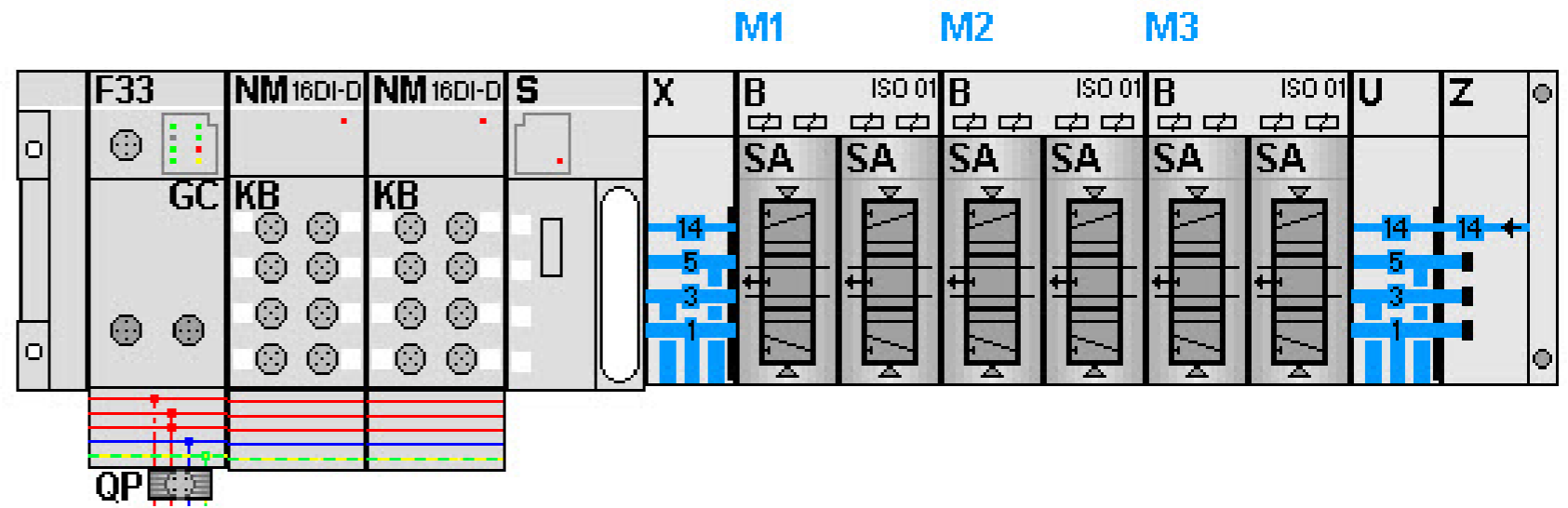

Date		1/10/2023	Volvo Trucks North America		Valiant TMS	AIR SUPPLY	Drawing name:		= V1GL1UQ51KF3	
Ed.		MKLEPADLO	P6700 Bodyside RH - Robot Cell 2V10				=2V10&MFS-PNEU		+ V1GL1UQ51	
Appr.			Replacement of		Scale 1:1	Document type:		Project nr:		Page 11
Modification	Date	Name	Original	Replaced by		MFS		22-16150		420

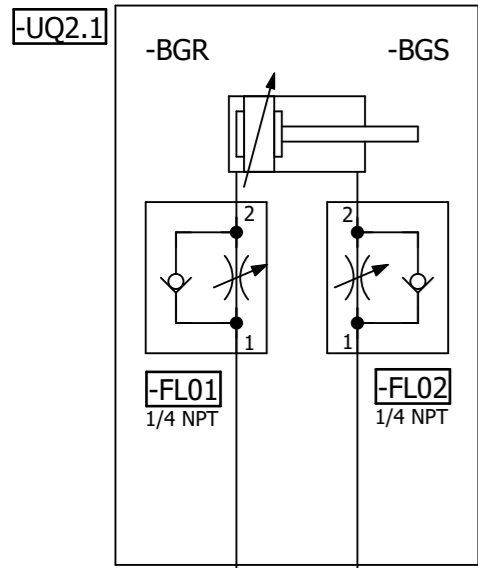

=V1GL1UQ51KF1

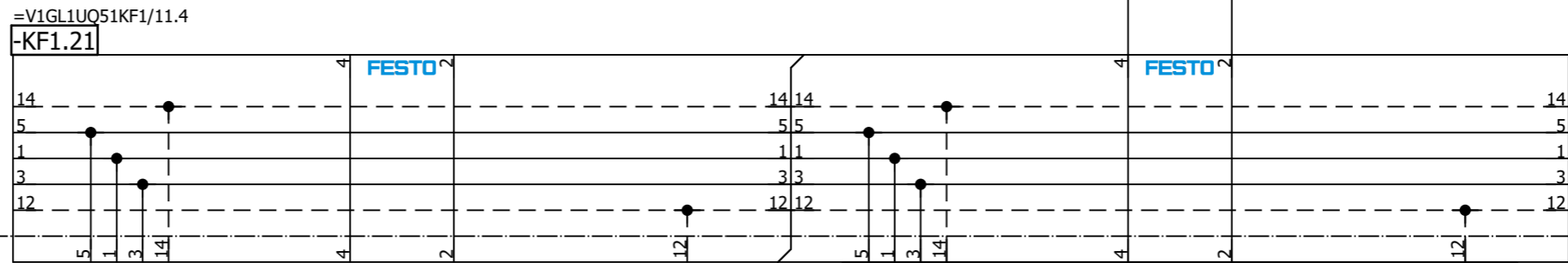

-QN2

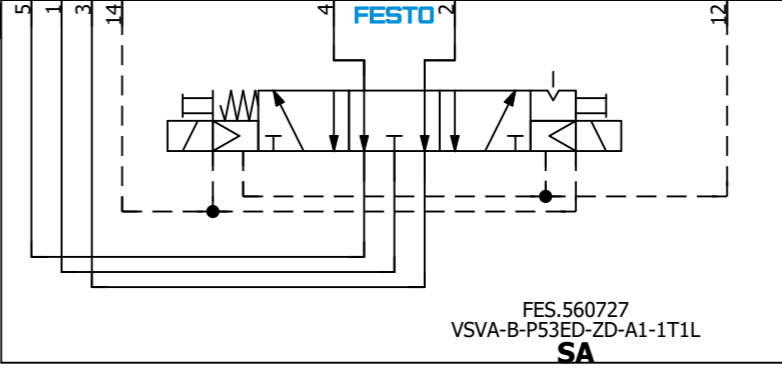

=V1GL1UQ51
-UQ2-QN2.1
Shot Pin 2
(RST)

=V1GL1UQ51
-UQ2-QN2.2
Shot Pin 2
(SET)

=V1GL1UQ51UQ1/1

=V1GL1UQ51UQ3/1

Date		1/10/2023	Volvo Trucks North America		Valiant TMS	Shot Pin 2	Drawing name:		= V1GL1UQ51UQ2
Ed.		MKLEPADLO	P6700 Bodyside RH - Robot Cell 2V10				=2V10&MFS-PNEU		+ V1GL1UQ51
Appr.			Replacement of		Scale 1:1		Document type:		Project nr:
Original			Replaced by				MFS	22-16150	
									1
									420

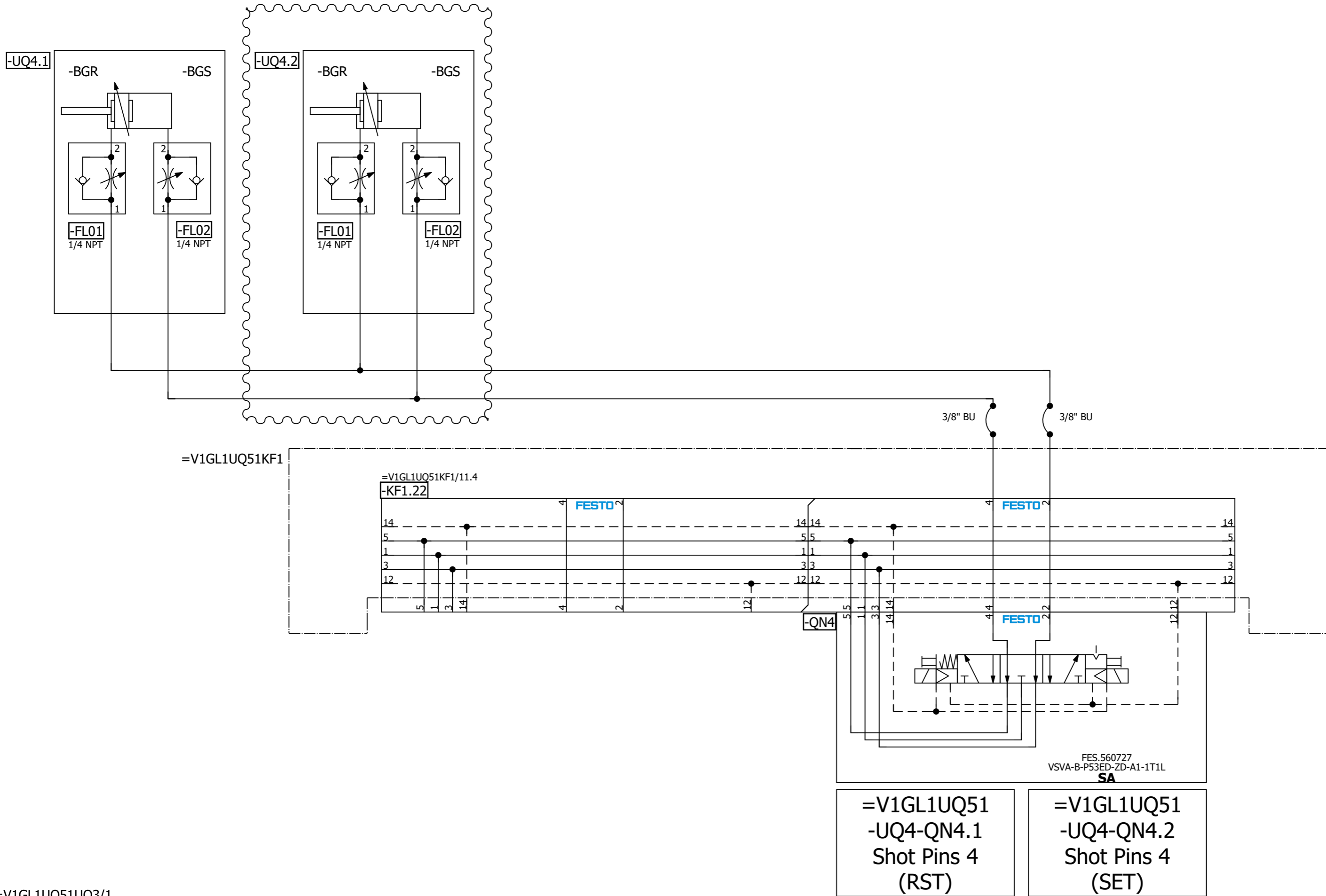

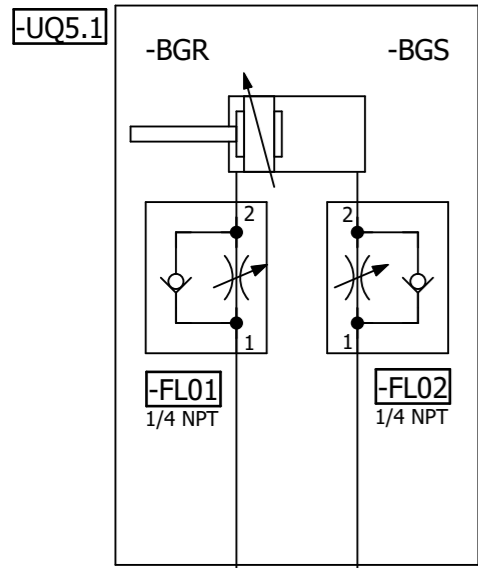

=V1GL1UQ51KF1

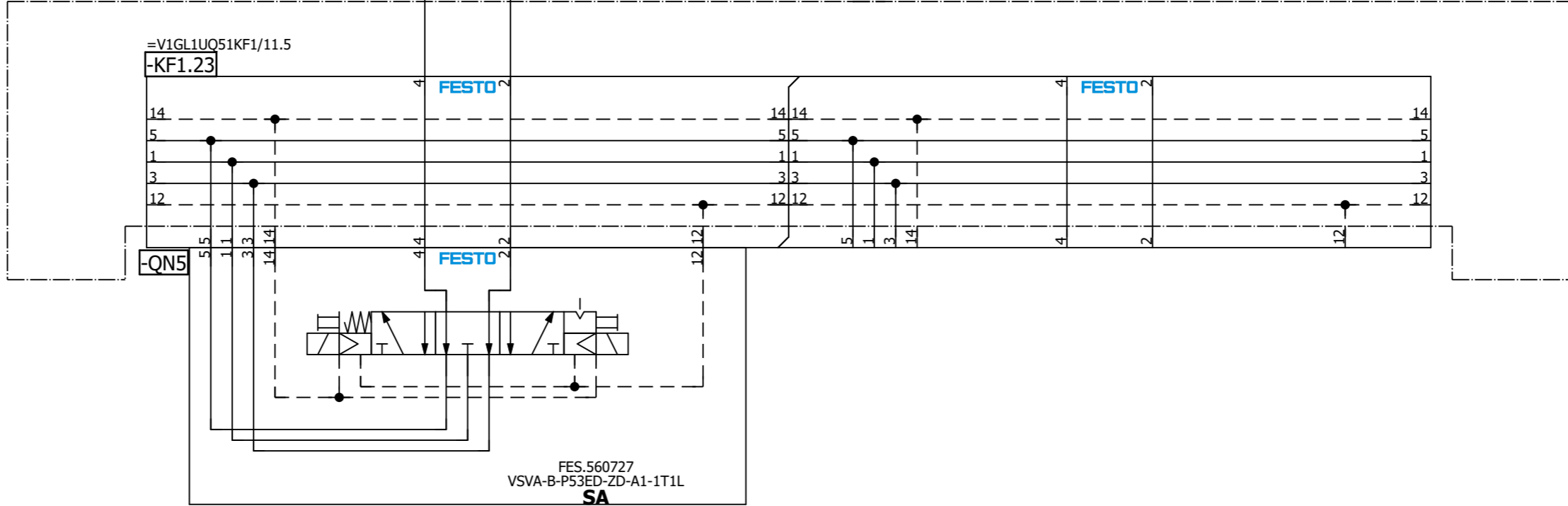

=V1GL1UQ51
-UQ5-QN5.1
Shot Pin 5
(RST)

=V1GL1UQ51
-UQ5-QN5.2
Shot Pin 5
(SET)

=V1GL1UQ51UQ4/1

=V1GL1UQ51UQ6/1

Date		1/10/2023	Volvo Trucks North America		Valiant TMS	Shot Pin 5	Drawing name:		= V1GL1UQ51UQ5
Ed.		MKLEPADLO	P6700 Bodyside RH - Robot Cell 2V10				=2V10&MFS-PNEU		+ V1GL1UQ51
Appr			Replacement of		Scale 1:1		Document type:		MFS
Original			Replaced by				Project nr:		22-16150
Modification	Date	Name	Original				Page		1
									420

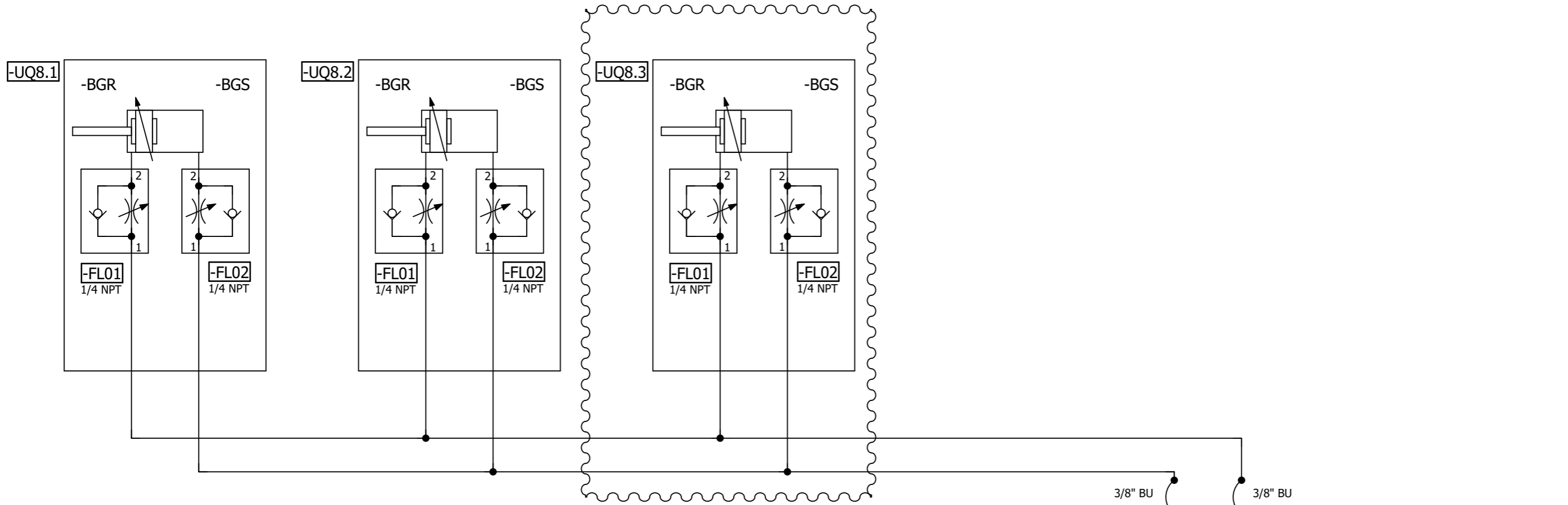

=V1GL1UQ51KF1

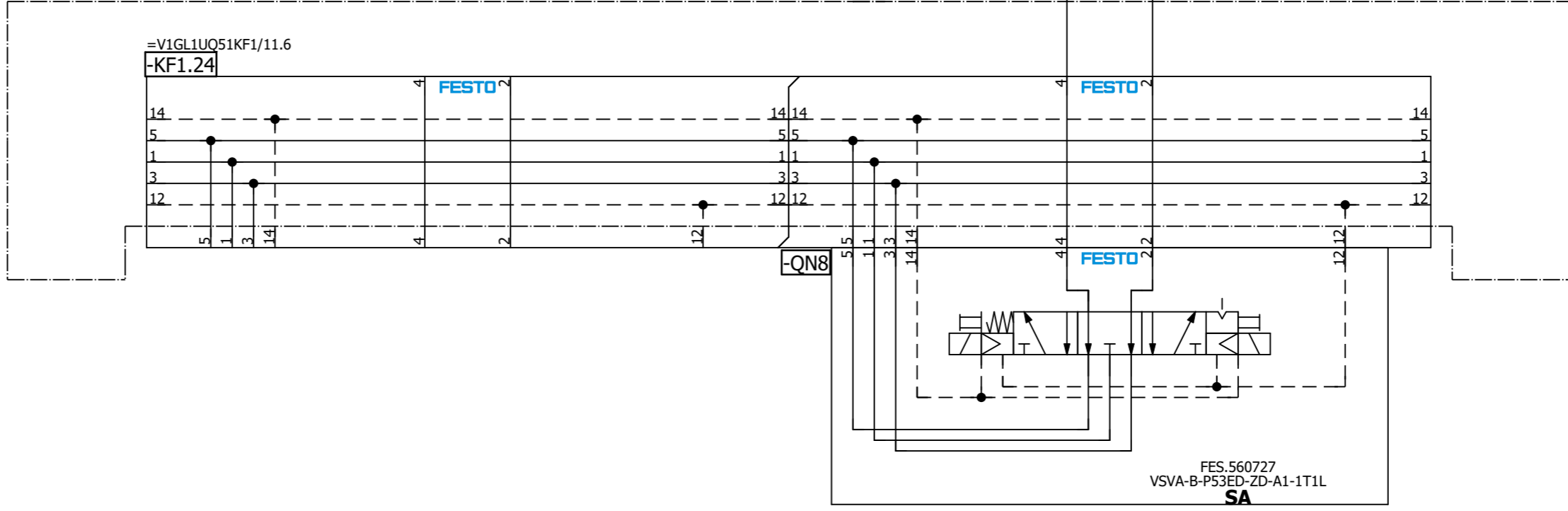

=V1GL1UQ51
-UQ8-QN8.1
Shot Pins 8
(RST)

=V1GL1UQ51
-UQ8-QN8.2
Shot Pins 8
(SET)

=V1GL1UQ51UQ9/1

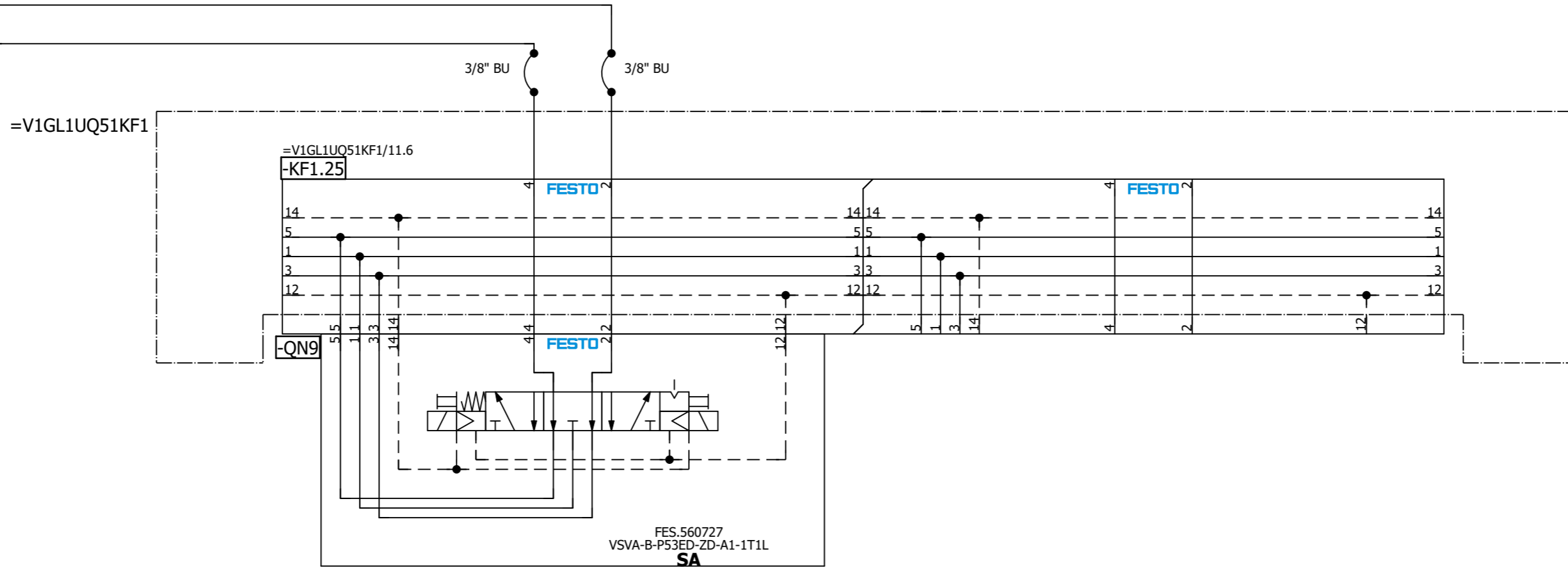
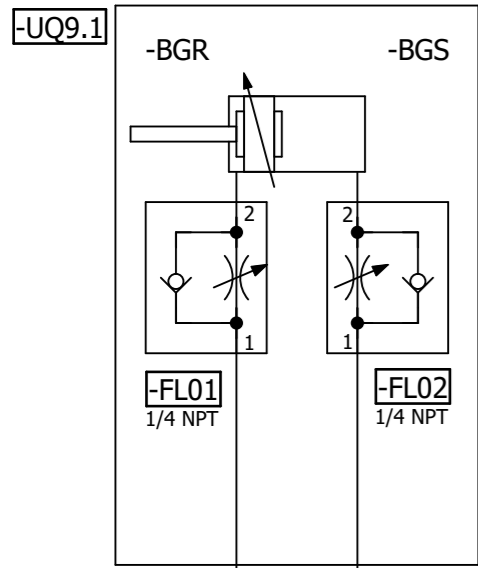

=V1GL1UQ51
-UQ9-QN9.1
Shot Pin 9
(RST)

=V1GL1UQ51
-UQ9-QN9.2
Shot Pin 9
(SET)

=V1GL1UQ51UQ8/1

=V1GL1UQ51UQ10/1

Date		1/10/2023	Volvo Trucks North America		Valiant TMS	Shot Pin 9	Drawing name:		= V1GL1UQ51UQ9
Ed.		MKLEPADLO	P6700 Bodyside RH - Robot Cell 2V10				=2V10&MFS-PNEU		+ V1GL1UQ51
Appr.			Replacement of		Scale 1:1		Document type:	Project nr:	Page
Original			Replaced by				MFS	22-16150	1

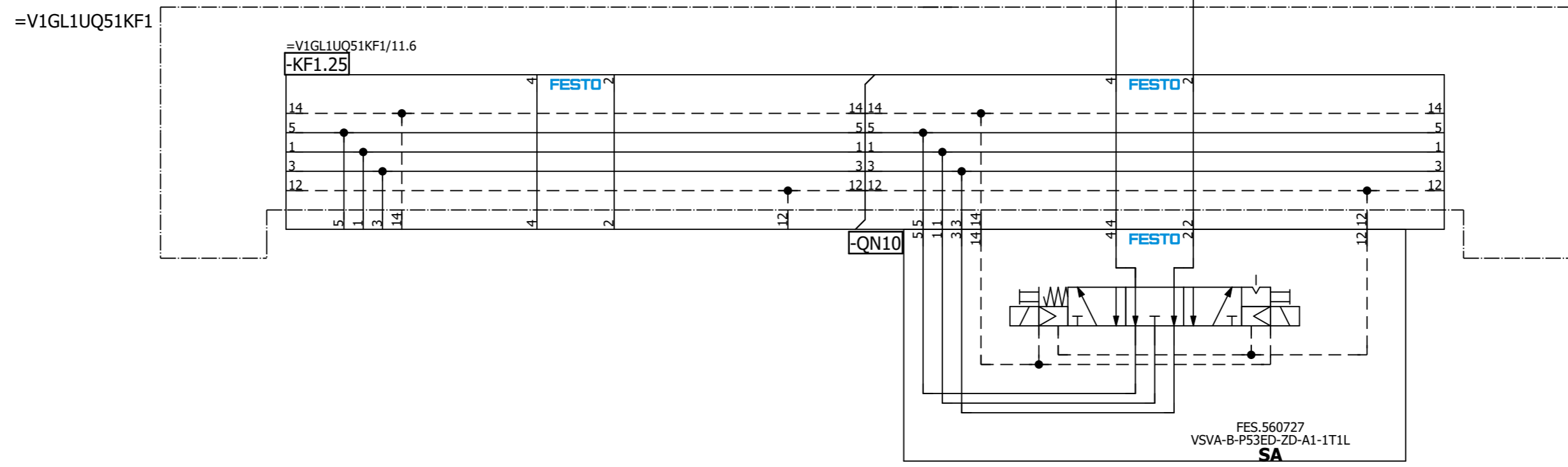
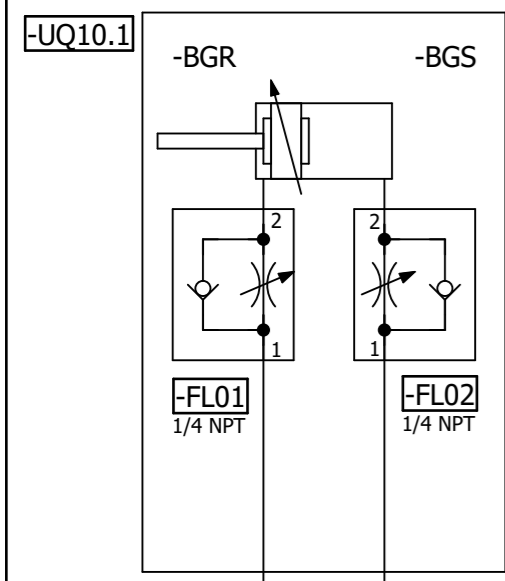

=V1GL1UQ51
-UQ10-QN10.1
Shot Pin 10
(RST)

=V1GL1UQ51
-UQ10-QN10.2
Shot Pin 10
(SET)

=V1GL1UQ51UQ9/1

=V1GL1UQ51UQ11/1

			Date	1/10/2023	Volvo Trucks North America		Valiant TMS	Shot Pin 10	Drawing name: =2V10&MFS-PNEU	= V1GL1UQ51UQ10 + V1GL1UQ51
			Ed.	MKLEPADLO	P6700 Bodyside RH - Robot Cell 2V10				Document type: MFS	Project nr: 22-16150
Modification	Date	Name	Original		Replacement of	Replaced by	Scale 1:1			Page 1 420

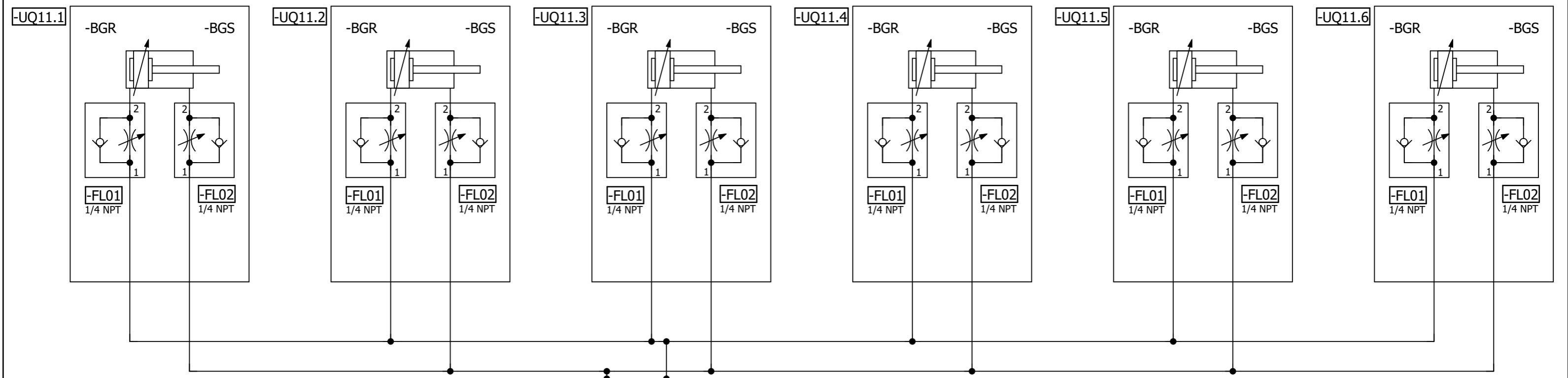

3/8" BU 3/8" BU

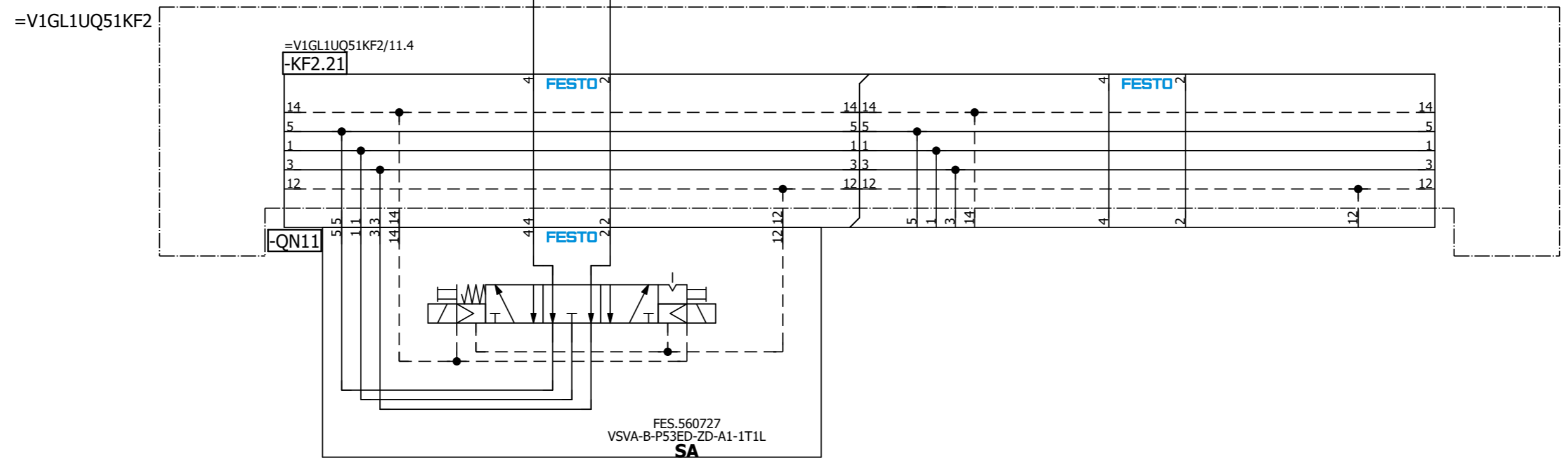

=V1GL1UQ51
-UQ11-QN11.1
Clamps 11
(RST)

=V1GL1UQ51
-UQ11-QN11.2
Clamps 11
(SET)

=V1GL1UQ51UQ10/1

=V1GL1UQ51UQ12/1

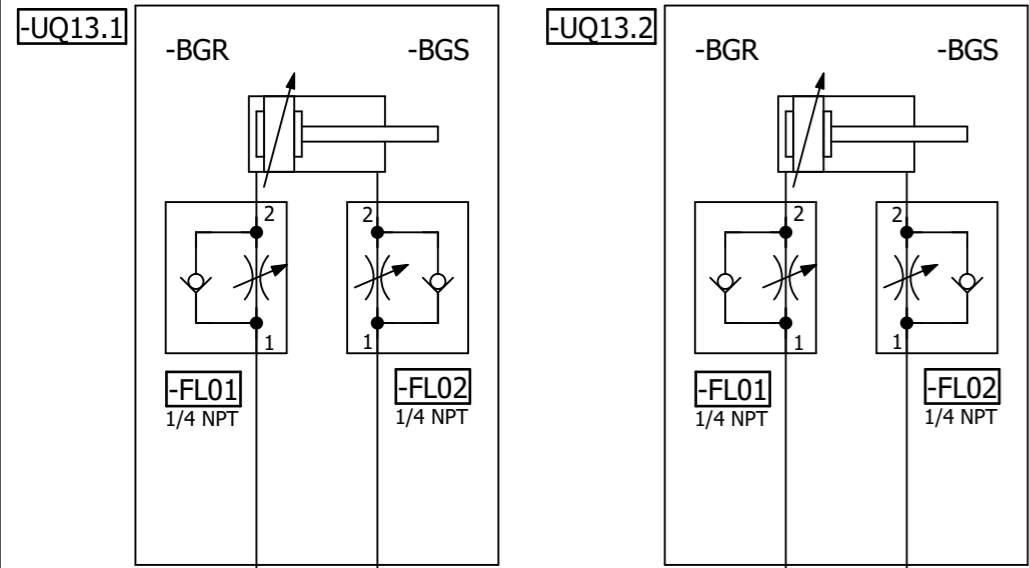

=V1GL1UQ51KF2

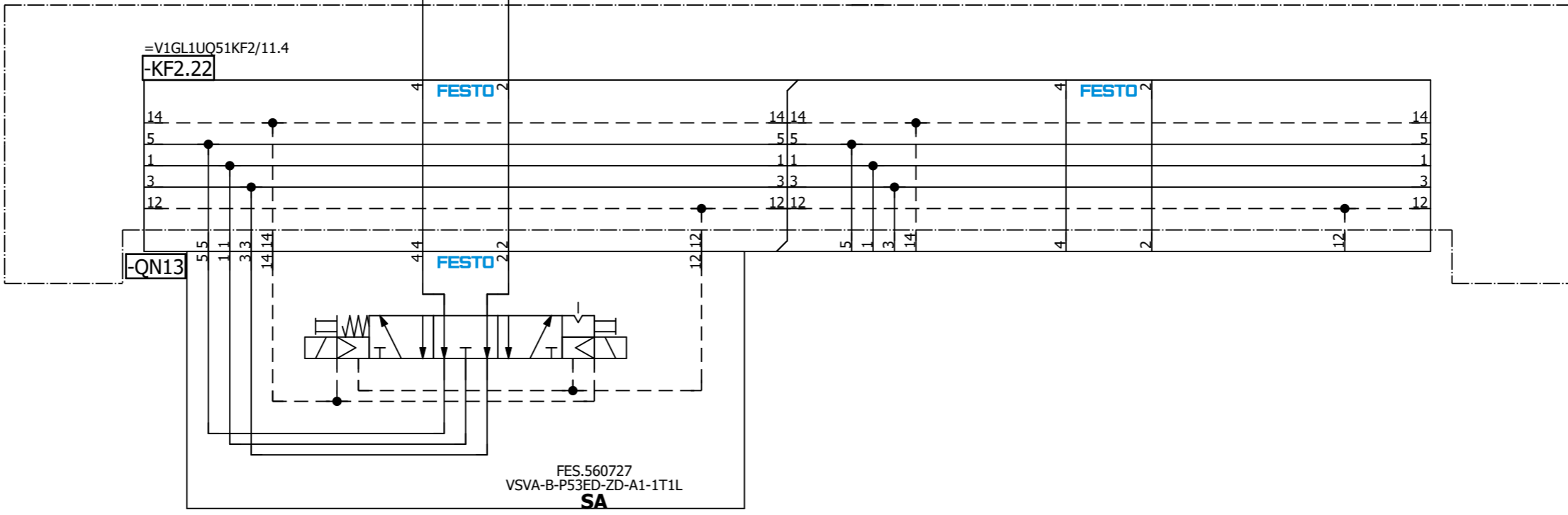

=V1GL1UQ51
-UQ13-QN13.1
Clamps 13
(RST)

=V1GL1UQ51
-UQ13-QN13.2
Clamps 13
(SET)

=V1GL1UQ51UQ12/1

=V1GL1UQ51UQ14/1

Date		1/10/2023	Volvo Trucks North America		Valiant TMS	Clamps 13	Drawing name:		= V1GL1UQ51UQ13
Ed.		MKLEPADLO	P6700 Bodyside RH - Robot Cell 2V10				=2V10&MFS-PNEU		+ V1GL1UQ51
Appr.			Replacement of		Scale 1:1		Document type:		MFS
Original			Replaced by				Project nr:		22-16150
Modification	Date	Name	Original				Page		1
									420

-UQ15.1

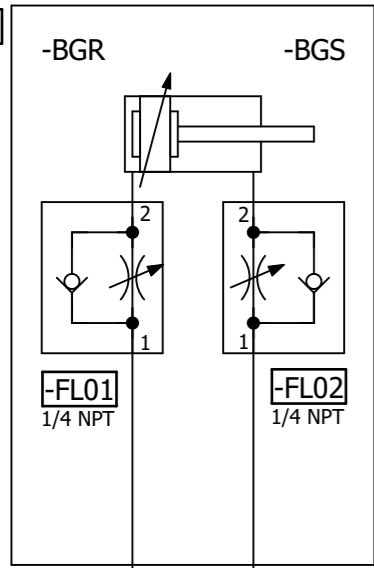

=V1GL1UQ51KF2

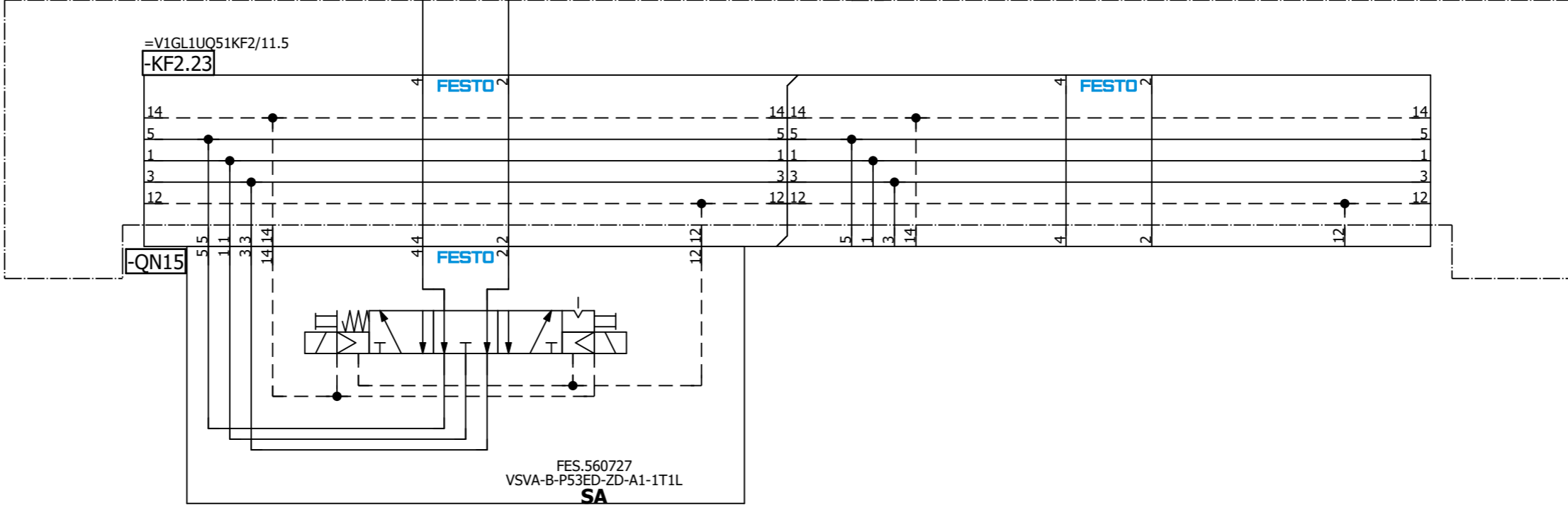

=V1GL1UQ51
-UQ15-QN15.1
Clamp 15
(RST)

=V1GL1UQ51
-UQ15-QN15.2
Clamp 15
(SET)

=V1GL1UQ51UQ14/1

=V1GL1UQ51UQ16/1

Date		1/10/2023	Volvo Trucks North America		Valiant TMS	Clamp 15	Drawing name:		= V1GL1UQ51UQ15
Ed.		MKLEPADLO	P6700 Bodyside RH - Robot Cell 2V10				=2V10&MFS-PNEU		+ V1GL1UQ51
Appr.			Replacement of		Scale 1:1		Document type:		MFS
Original			Replaced by				Project nr:		22-16150
Modification	Date	Name	Original				Page		1
									420

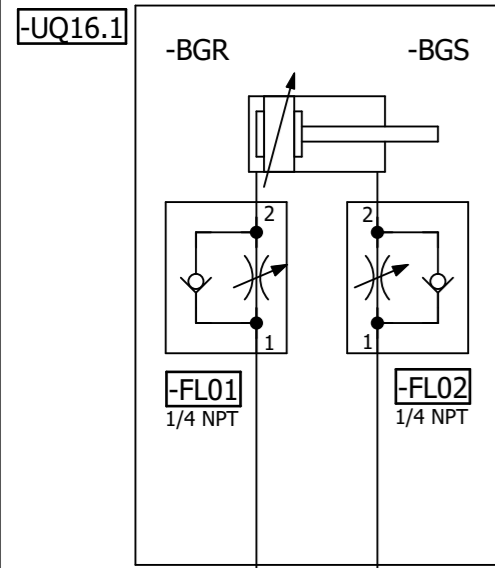

=V1GL1UQ51KF2

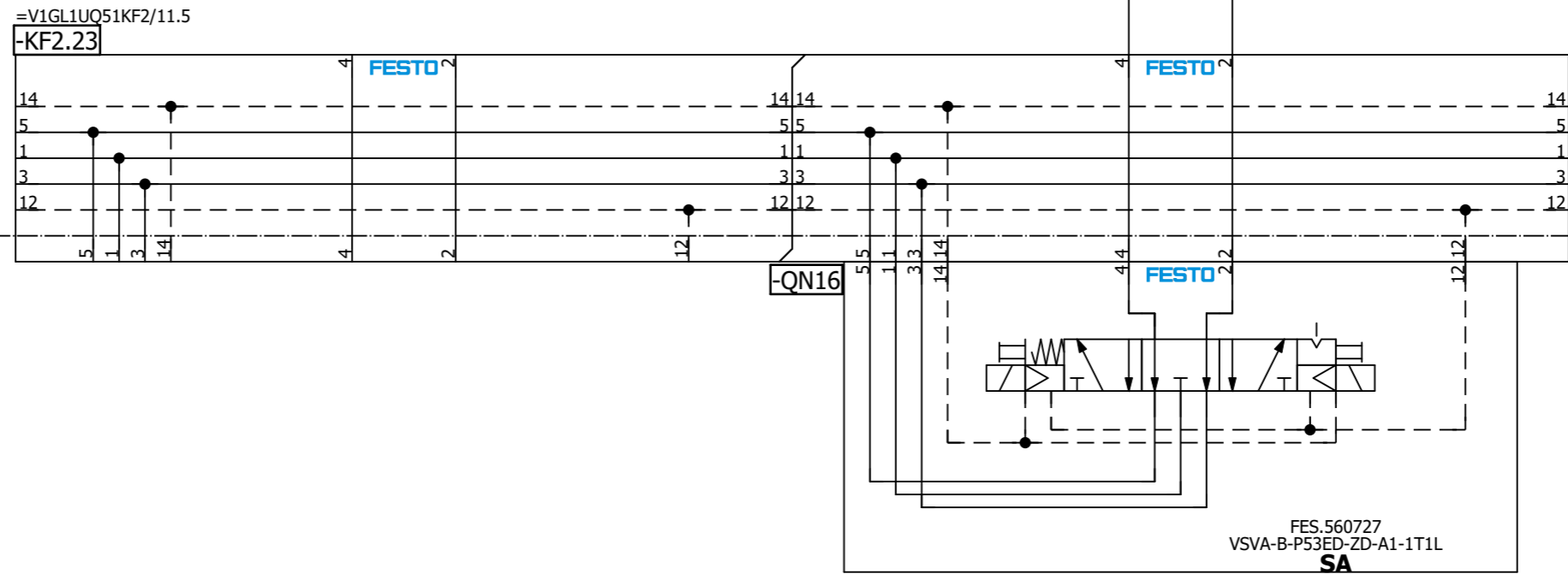

=V1GL1UQ51
-UQ16-QN16.1
Clamp 16
(RST)

=V1GL1UQ51
-UQ16-QN16.2
Clamp 16
(SET)

=V1GL1UQ51UQ15/1

			Date	1/10/2023
			Ed.	MKLEPADLO
			Appr.	
Modification	Date	Name	Original	

Volvo Trucks North America
P6700 Bodyside RH - Robot Cell 2V10
Replacement of

Valiant TMS
Scale 1:1

Clamp 16

Drawing name:	=2V10&MFS-PNEU		Project nr:	22-16150	Page	1
Document type:	MFS					
				= V1GL1UQ51UQ16 + V1GL1UQ51		
						420

=V1GL1UQ51UQ17/1

-UQ17.1

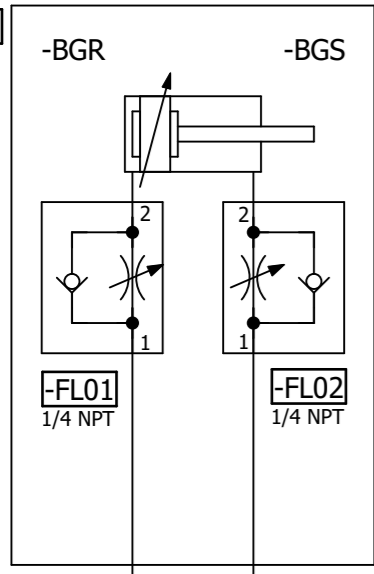

=V1GL1UQ51KF2

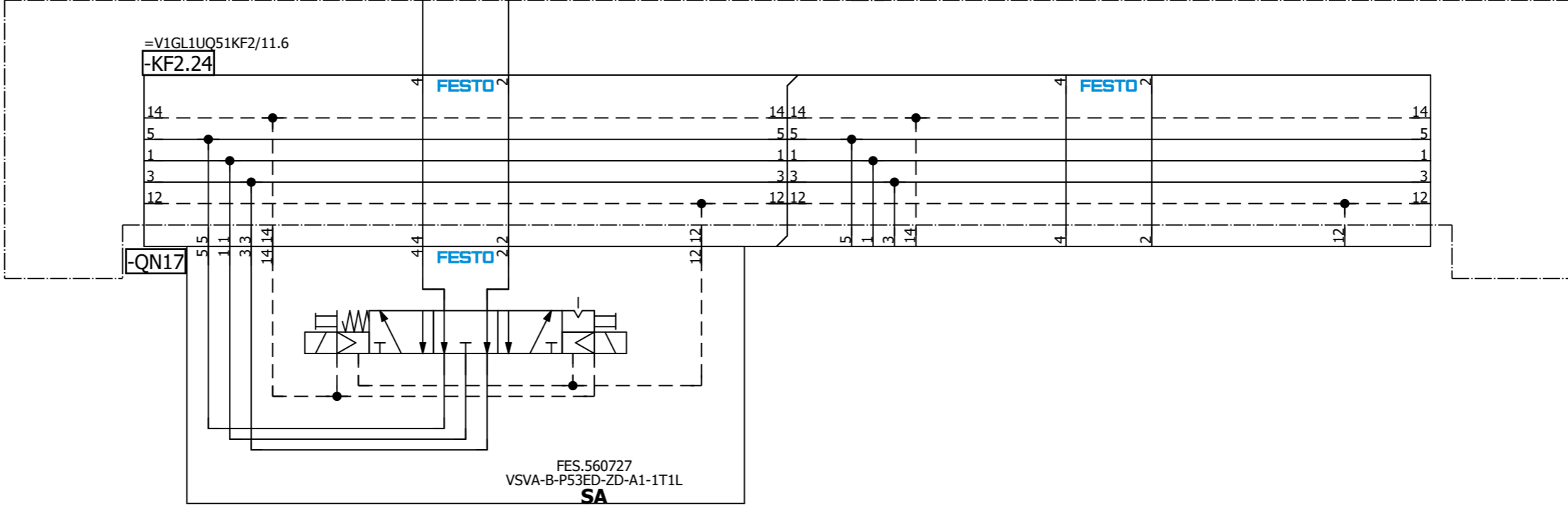

=V1GL1UQ51
-UQ17-QN17.1
Clamp 17
(RST)

=V1GL1UQ51
-UQ17-QN17.2
Clamp 17
(SET)

=V1GL1UQ51UQ16/1

=V1GL1UQ51UQ18/1

Date		1/10/2023	Volvo Trucks North America		Valiant TMS	Clamp 17	Drawing name:		= V1GL1UQ51UQ17
Ed.		MKLEPADLO	P6700 Bodyside RH - Robot Cell 2V10				=2V10&MFS-PNEU		+ V1GL1UQ51
Appr.			Replacement of		Scale 1:1		Document type:		MFS
Original			Replaced by				Project nr:		22-16150
Modification	Date	Name	Original				Page		1
									420

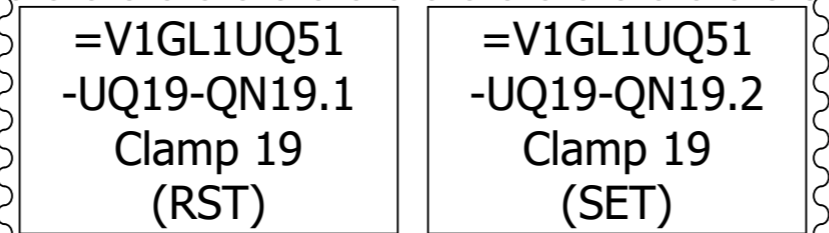
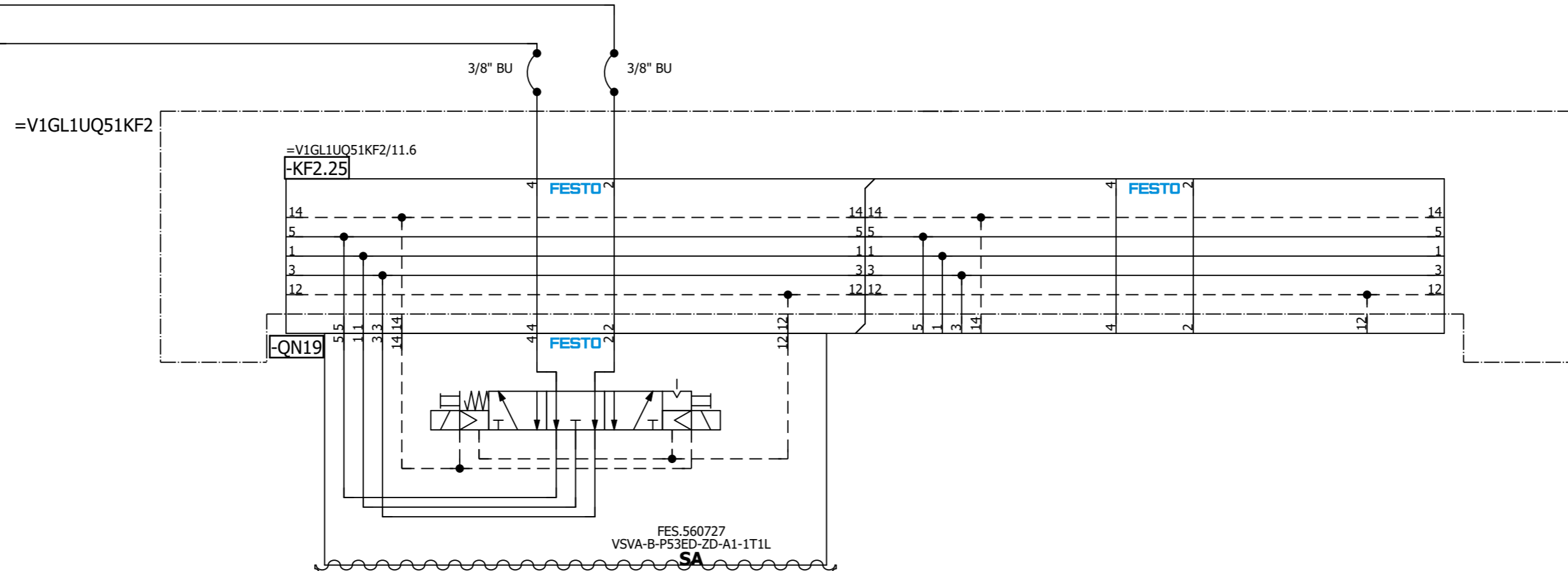
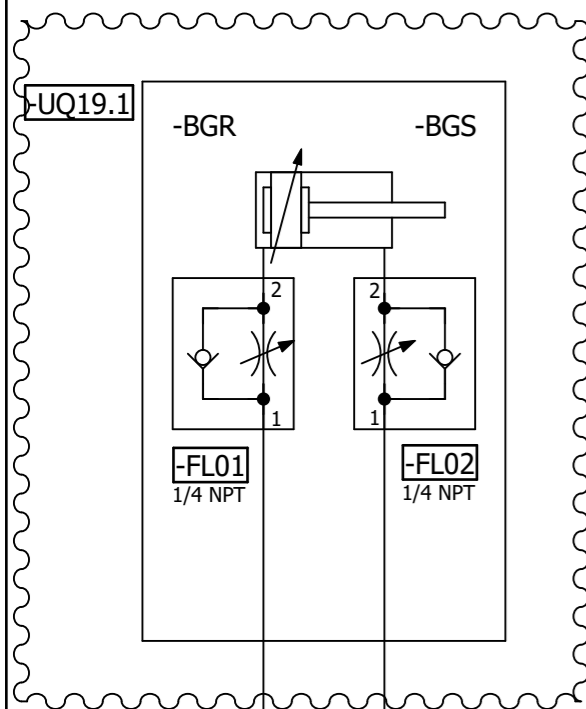

=V1GL1UQ51UQ18/1

=V1GL1UQ51UQ20/1

			Date	1/10/2023	Volvo Trucks North America			Drawing name:	= V1GL1UQ51UQ19	
			Ed.	MKLEPADLO					+ V1GL1UQ51	
			Appr.		P6700 Bodyside RH - Robot Cell 2V10			Document type:	Project nr:	Page
Modification	Date	Name	Original		Replacement of	Replaced by		MFS	22-16150	1
							Scale 1:1			420

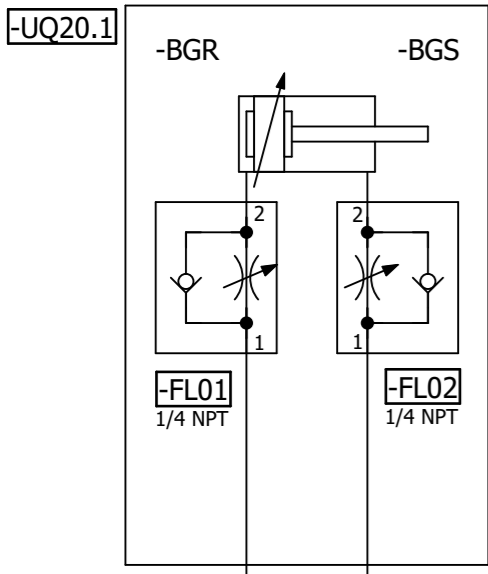

=V1GL1UQ51KF2

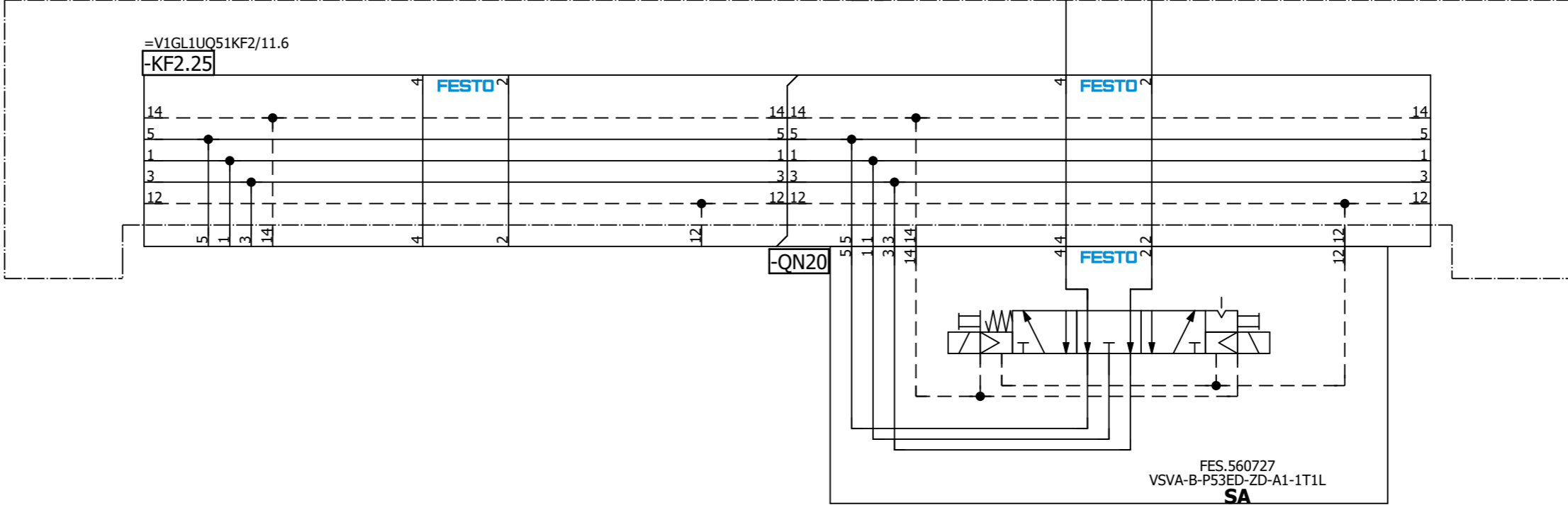

=V1GL1UQ51
-UQ20-QN20.1
Clamp 20
(RST)

=V1GL1UQ51
-UQ20-QN20.2
Clamp 20
(SET)

=V1GL1UQ51UQ19/1

=V1GL1UQ51UQ21/1

Date		1/10/2023	Volvo Trucks North America		Valiant TMS	Clamp 20	Drawing name:		= V1GL1UQ51UQ20
Ed.		MKLEPADLO	P6700 Bodyside RH - Robot Cell 2V10				=2V10&MFS-PNEU		+ V1GL1UQ51
Appr.			Replacement of		Scale 1:1		Document type:		Project nr:
Original			Replaced by				MFS		22-16150
Modification		Date	Name	Original					420

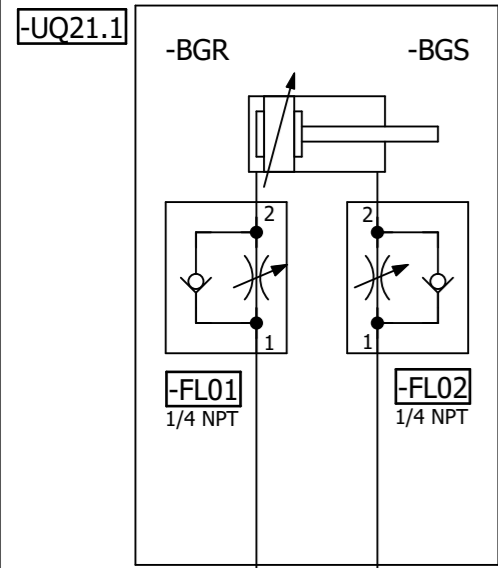

=V1GL1UQ51KF3

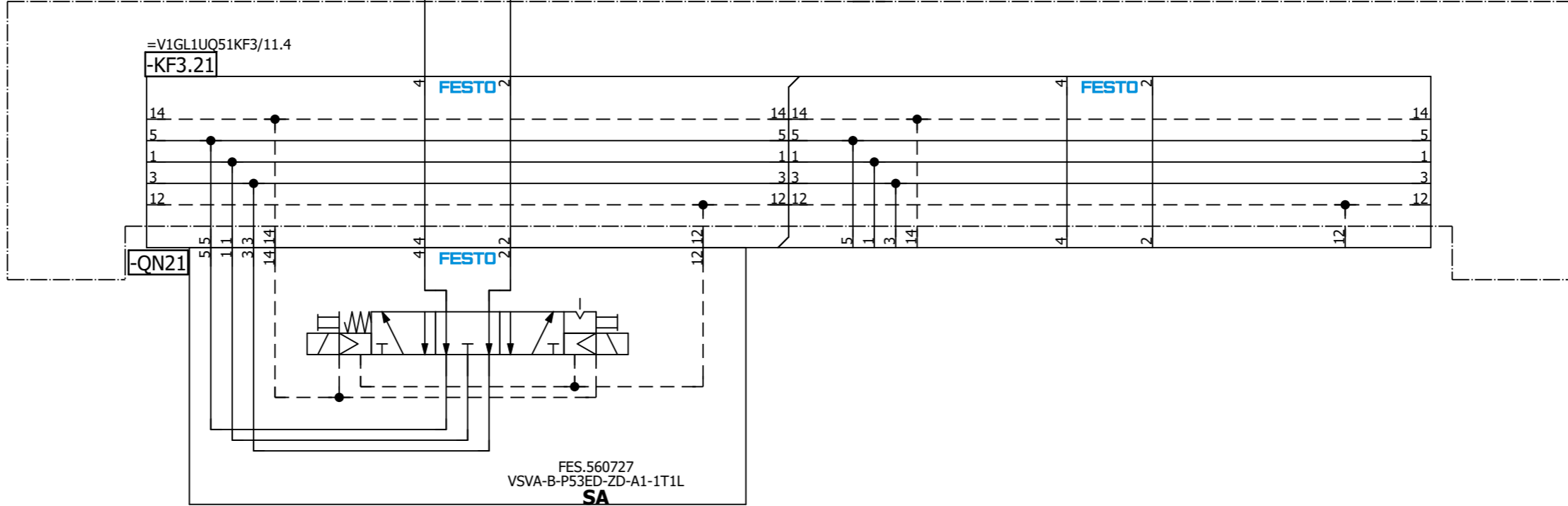

=V1GL1UQ51
-UQ21-QN21.1
Clamp 21
(RST)

=V1GL1UQ51
-UQ21-QN21.2
Clamp 21
(SET)

=V1GL1UQ51UQ20/1

=V1GL1UQ51UQ22/1

Date		1/10/2023	Volvo Trucks North America		Valiant TMS	Clamp 21	Drawing name:		= V1GL1UQ51UQ21
Ed.		MKLEPADLO	P6700 Bodyside RH - Robot Cell 2V10				=2V10&MFS-PNEU		+ V1GL1UQ51
Appr			Replacement of		Scale 1:1		Document type:	Project nr:	Page
Modification	Date	Name	Original	Replaced by			MFS	22-16150	1

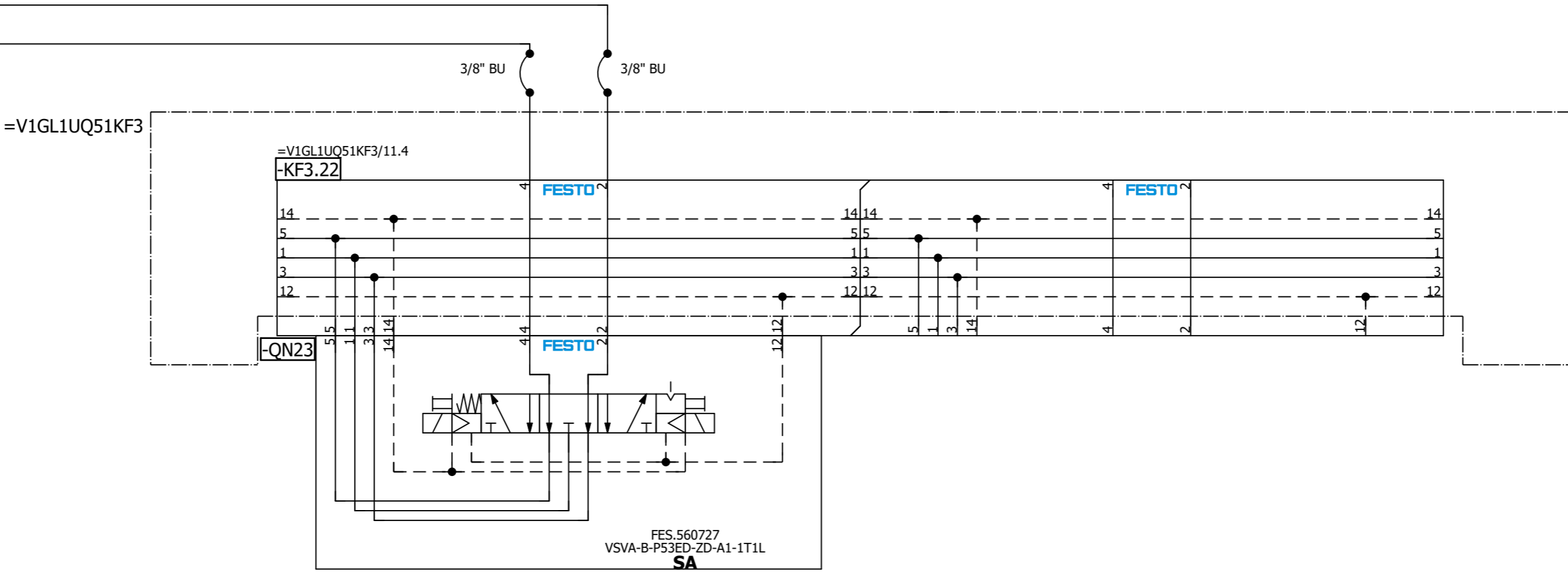
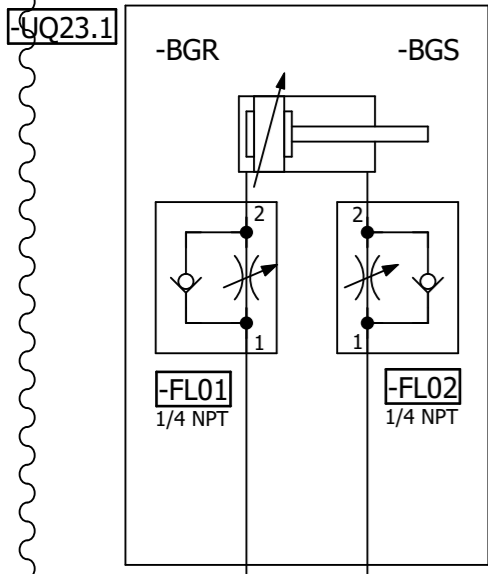

=V1GL1UQ51
-UQ23-QN23.1
Clamp 23
(RST)

=V1GL1UQ51
-UQ23-QN23.2
Clamp 23
(SET)

=V1GL1UQ51UQ22/1

=V1GL1UQ51UQ24/1

Date		1/10/2023		Volvo Trucks North America		Valiant TMS		Clamp 23		Drawing name:		= V1GL1UQ51UQ23	
Ed.		MKLEPADLO		P6700 Bodyside RH - Robot Cell 2V10		Scale 1:1				Document type:		= 2V10&MFS-PNEU	
Appr				Replacement of		Replaced by				Project nr:		22-16150	
Modification		Date		Name		Original				Document type:		MFS	
										Page		1	
										Page		420	

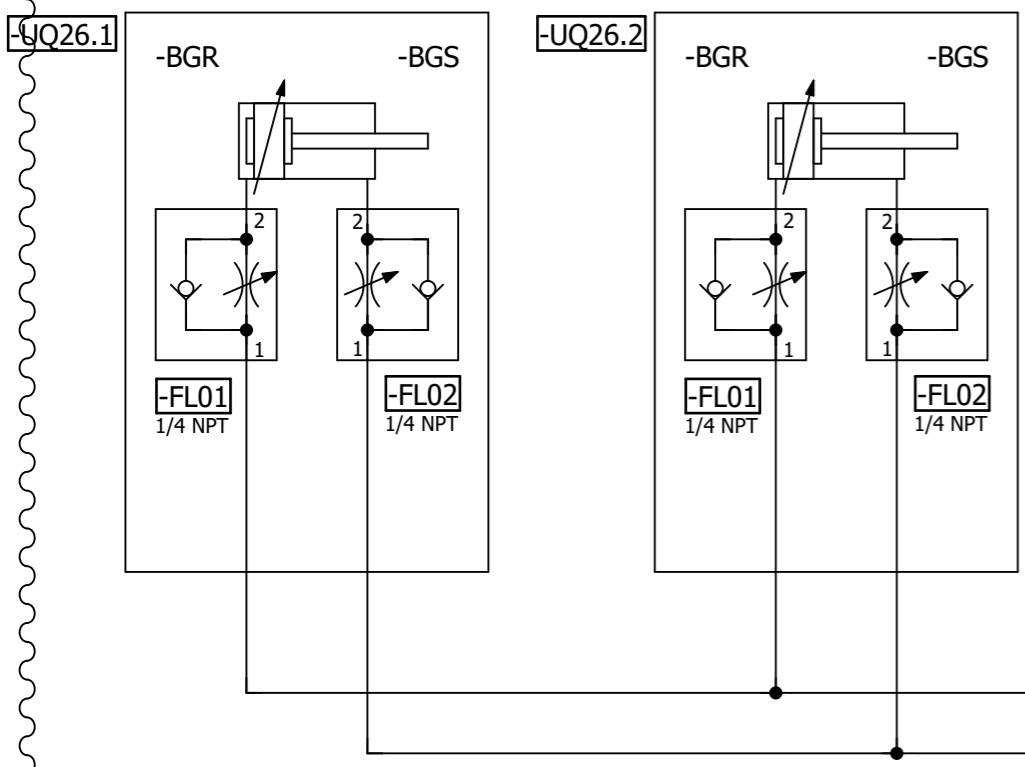

=V1GL1UQ51KF3

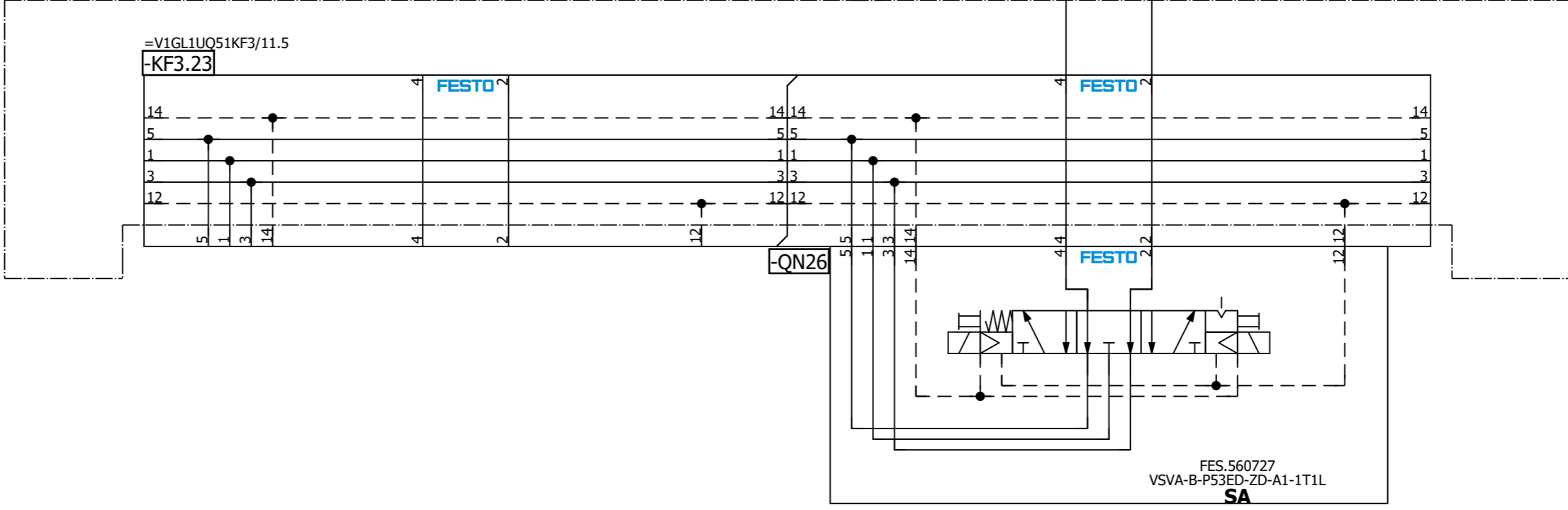

=V1GL1UQ51
-UQ26-QN26.1
Clamps 26
(RST)

=V1GL1UQ51
-UQ26-QN26.2
Clamps 26
(SET)

=V1GL1UQ51UQ25/1

=V1GL1UQ51KF3 + V1GL1UQ52/5

			Date	1/10/2023	Volvo Trucks North America		Valiant TMS	Clamps 26	Drawing name:		= V1GL1UQ51UQ26	
			Ed.	MKLEPADLO	P6700 Bodyside RH - Robot Cell 2V10				Document type:		MFS	+ V1GL1UQ51
Modification	Date	Name	Original		Replacement of	Replaced by	Scale 1:1		Project nr:	22-16150	Page	1
												420

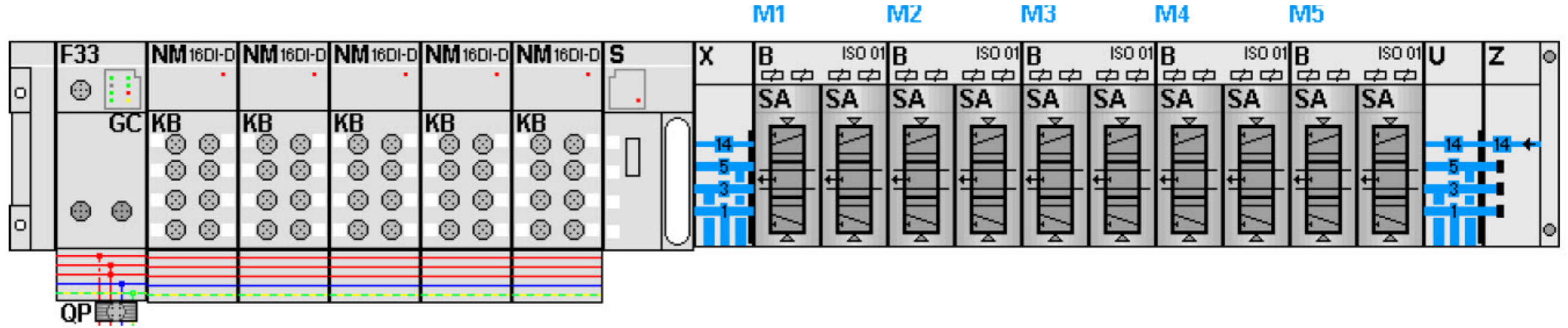

KF1.0

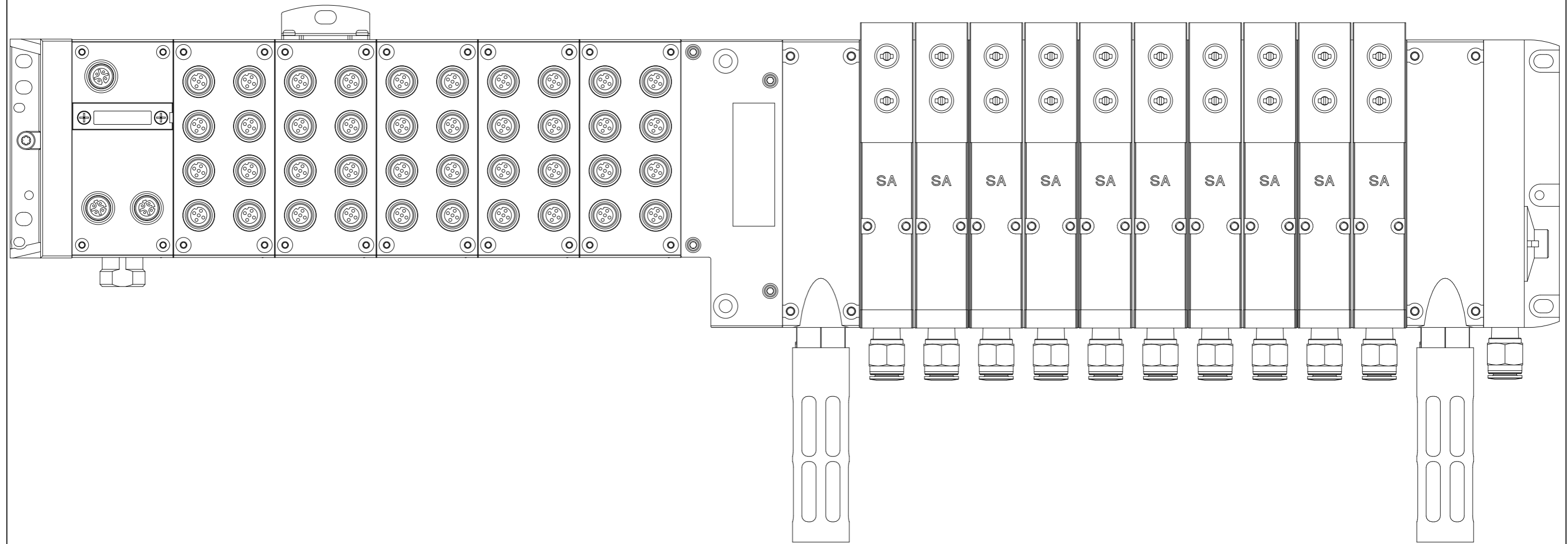

=V1GL1UQ51UQ26+.GL1UQ51/1

		Date	1/10/2023	Volvo Trucks North America Valiant TMS P6700 Bodyside RH - Robot Cell 2V10 Replacement of Replaced by	AIR SUPPLY CONFIGURATION		Drawing name:		= V1GL1UQ52KF1
		Ed.	MKLEPADLO		Scale 1:1		=2V10&MFS-PNEU		+ V1GL1UQ52
Modification	Date	Name	Original				Document type:	MFS	Project nr:
									420

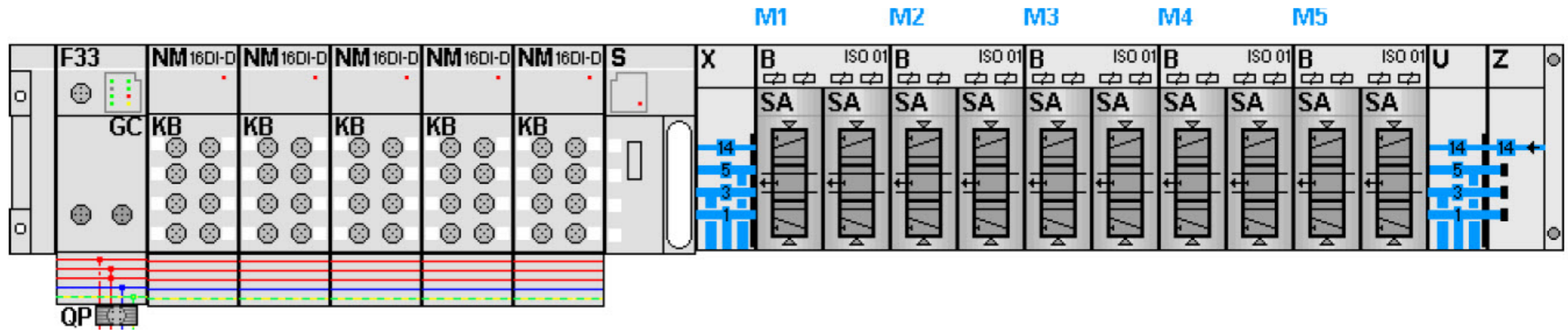

KF2.0

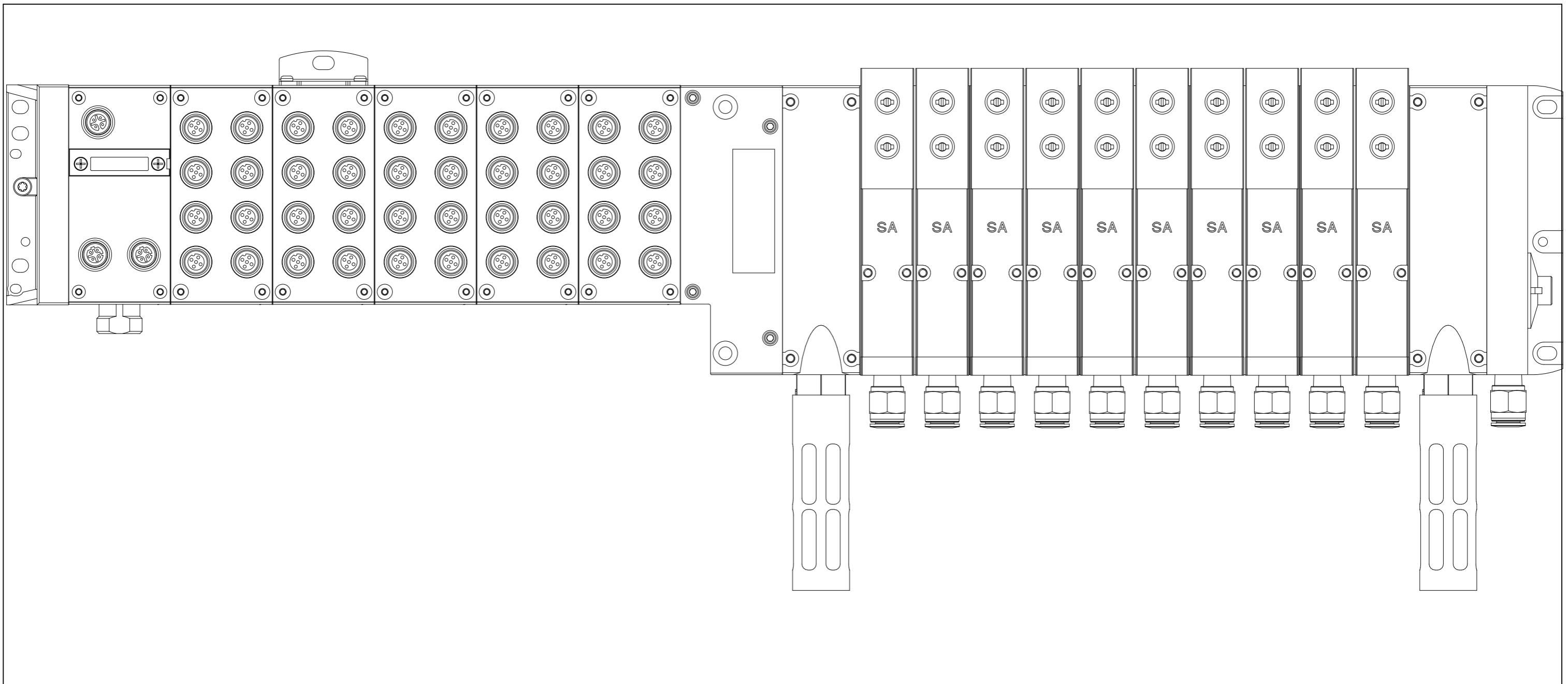

=V1GL1UQ52KF1/11

11

Date		1/10/2023		Volvo Trucks North America		Valiant TMS		AIR SUPPLY CONFIGURATION		Drawing name:		= V1GL1UQ52KF2	
Ed.		MKLEPADLO		P6700 Bodyside RH - Robot Cell 2V10						=2V10&MFS-PNEU		+ V1GL1UQ52	
Appr				Replacement of		Replaced by		Scale 1:1		Document type:		Project nr:	
Modification		Date		Name		Original				MFS		22-16150	
												Page	5
													420

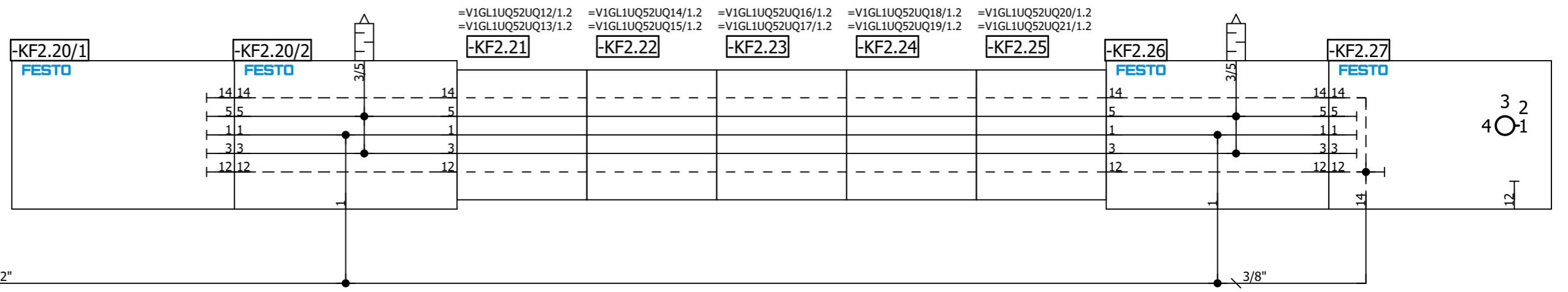
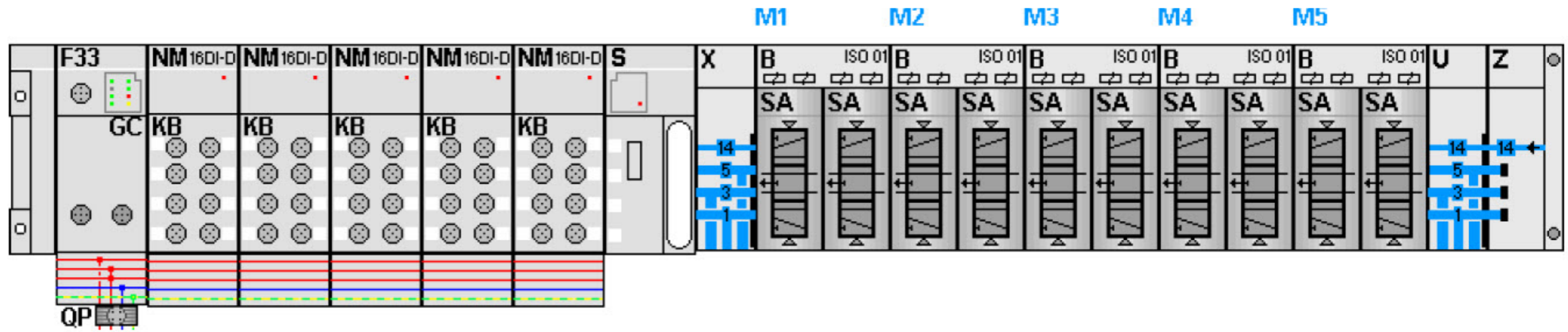

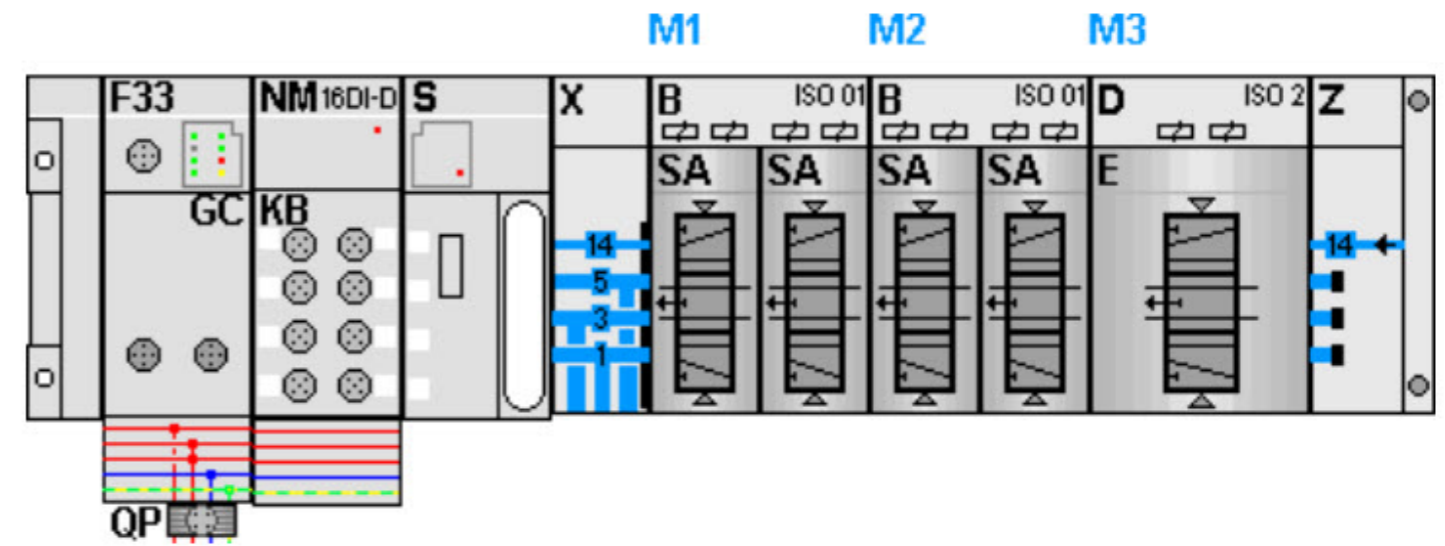

KF3.0

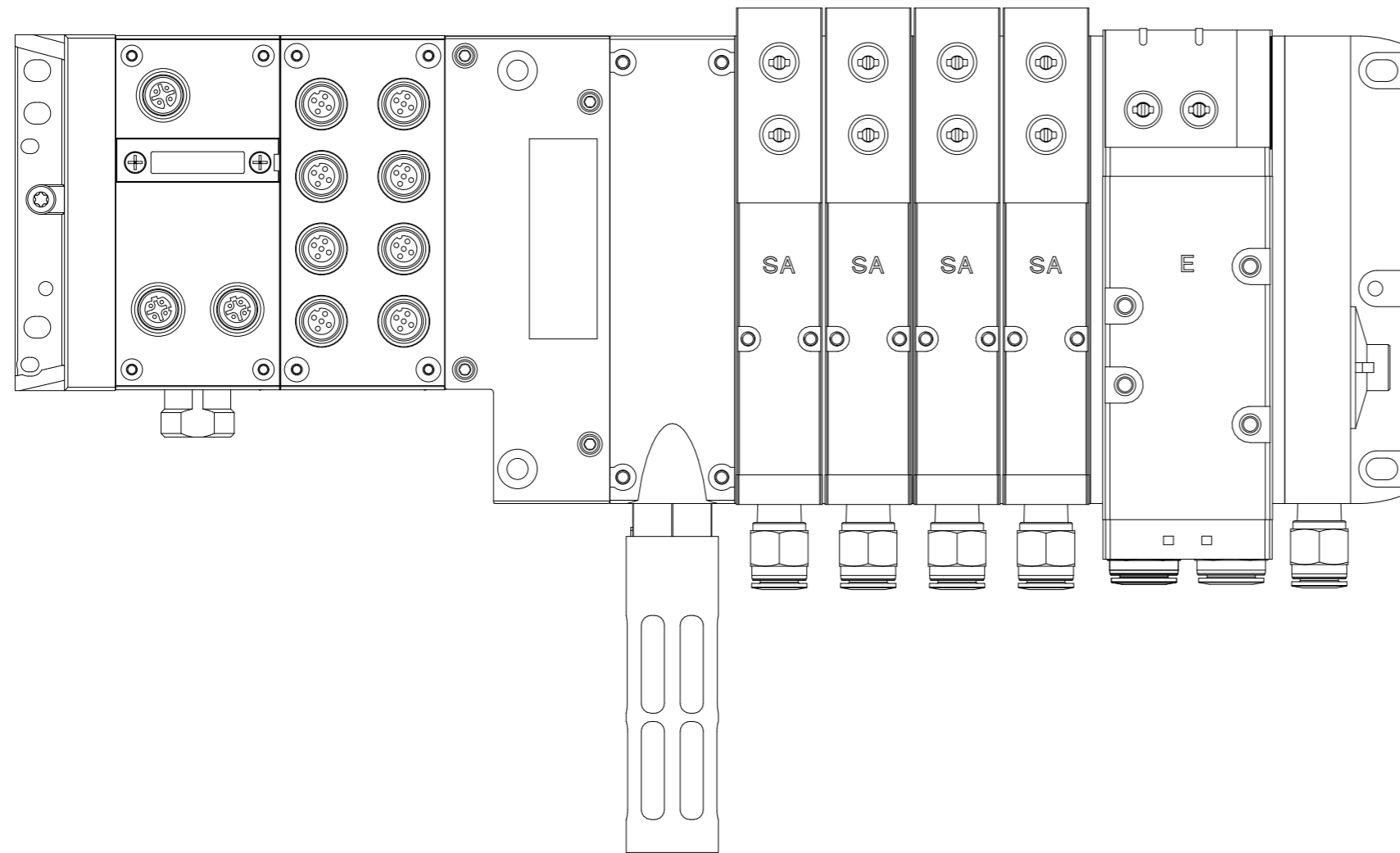

=V1GL1UQ52KF2/11

Volvo Trucks North America		Valiant TMS		AIR SUPPLY CONFIGURATION		Drawing name: =2V10&MFS-PNEU		= V1GL1UQ52KF3	
Date: 1/10/2023		Ed.: MKLEPADLO		P6700 Bodyside RH - Robot Cell 2V10		Document type: MFS		Project nr: 22-16150	
Appr:		Replacement of		Replaced by		Scale 1:1		Page 5	
Modification		Date		Name		Original		420	

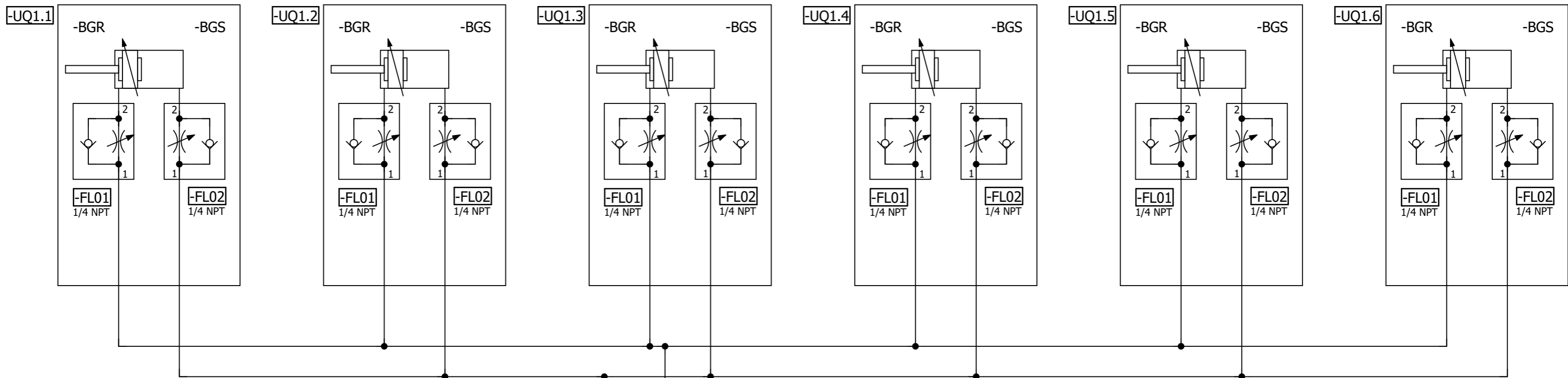

=V1GL1UQ52KF1

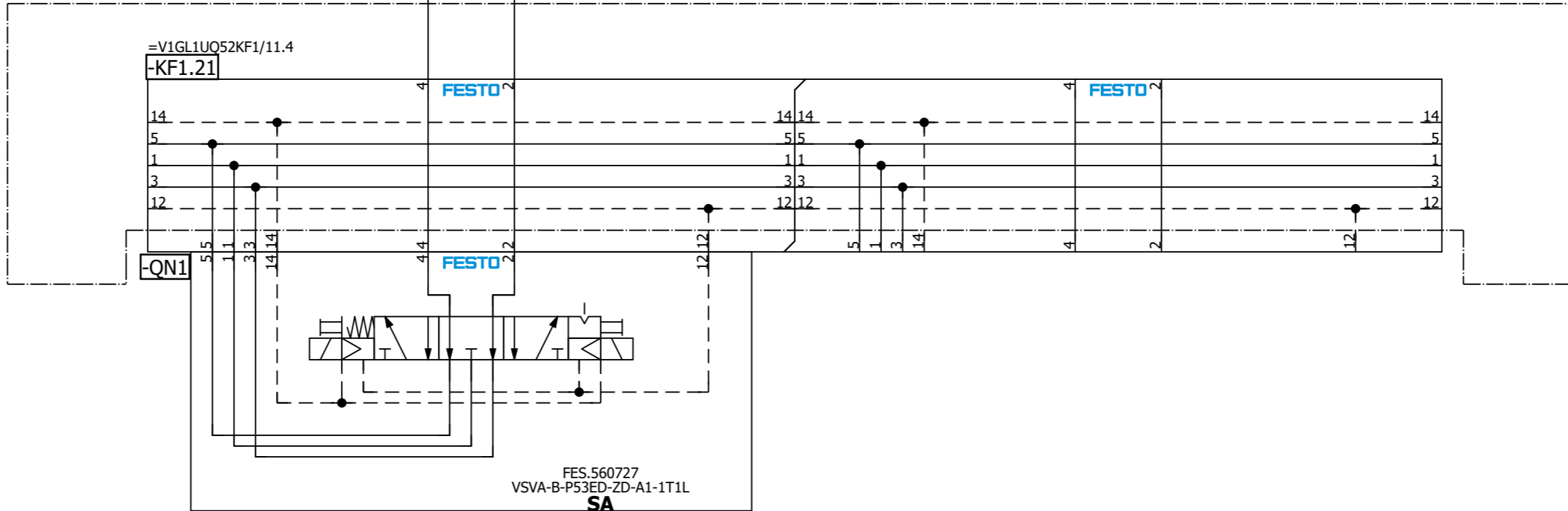

=V1GL1UQ52
-UQ1-QN1.1
Shot Pins 1
(RST)

=V1GL1UQ52
-UQ1-QN1.2
Shot Pins 1
(SET)

=V1GL1UQ52KF3/11

=V1GL1UQ52UQ2/1

			Date	1/10/2023	Volvo Trucks North America		Valiant TMS		Shot Pins 1		Drawing name: =2V10&MFS-PNEU		= V1GL1UQ52UQ1 + V1GL1UQ52	
			Ed.	MKLEPADLO	P6700 Bodyside RH - Robot Cell 2V10		Scale 1:1				Document type: MFS		Project nr: 22-16150	
Modification	Date	Name	Original		Replacement of	Replaced by							Page	1
														420

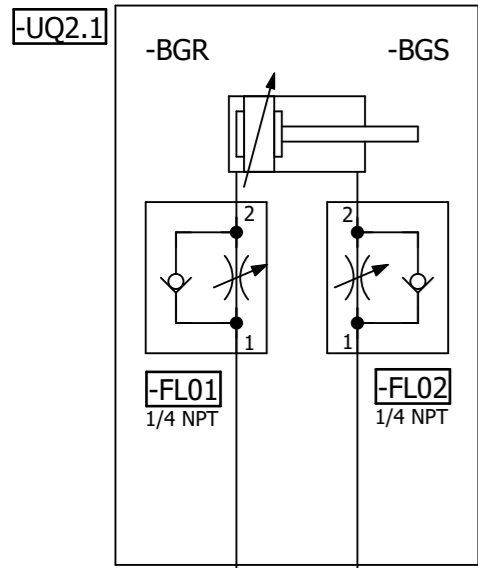

=V1GL1UQ52KF1

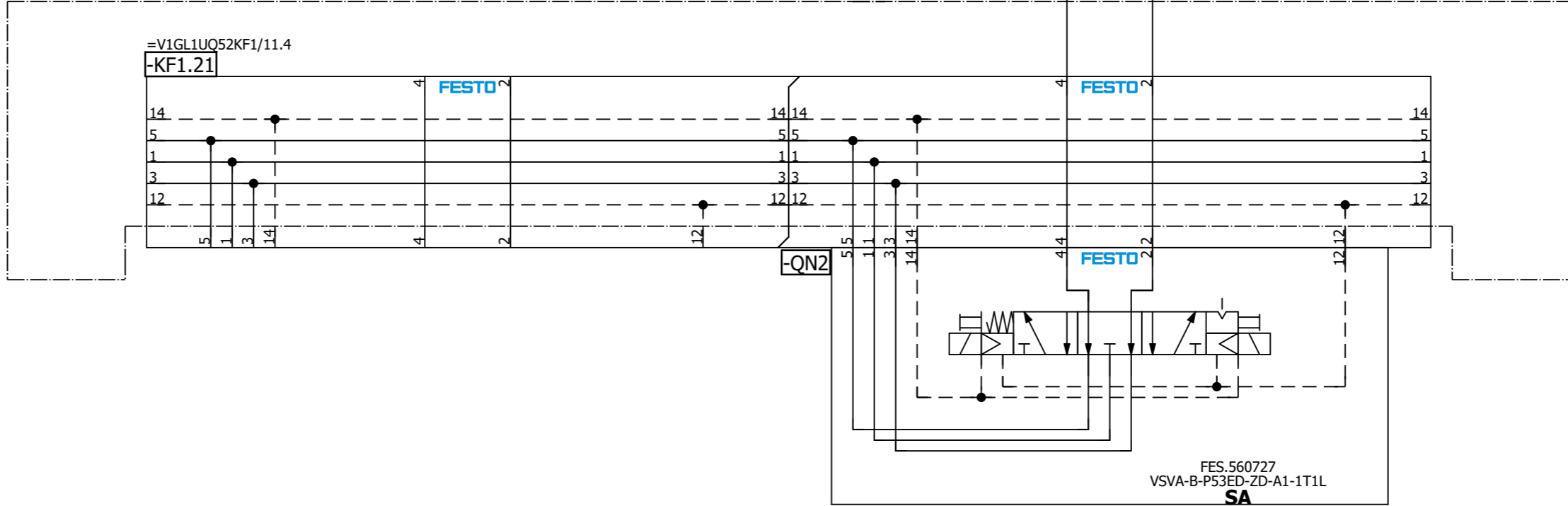

=V1GL1UQ52
-UQ2-QN2.1
Shot Pin 2
(RST)

=V1GL1UQ52
-UQ2-QN2.2
Shot Pin 2
(SET)

=V1GL1UQ52UQ3/1

=V1GL1UQ52UQ1/1			Date	1/10/2023	Volvo Trucks North America	Valiant TMS	Shot Pin 2	Drawing name:	= V1GL1UQ52UQ2		
			Ed.	MKLEPADLO	P6700 Bodyside RH - Robot Cell 2V10	Scale 1:1	=2V10&MFS-PNEU		+ V1GL1UQ52		
			Appr				Document type:	MFS	Project nr:	22-16150	Page
Modification	Date	Name	Original		Replacement of	Replaced by				Page	420

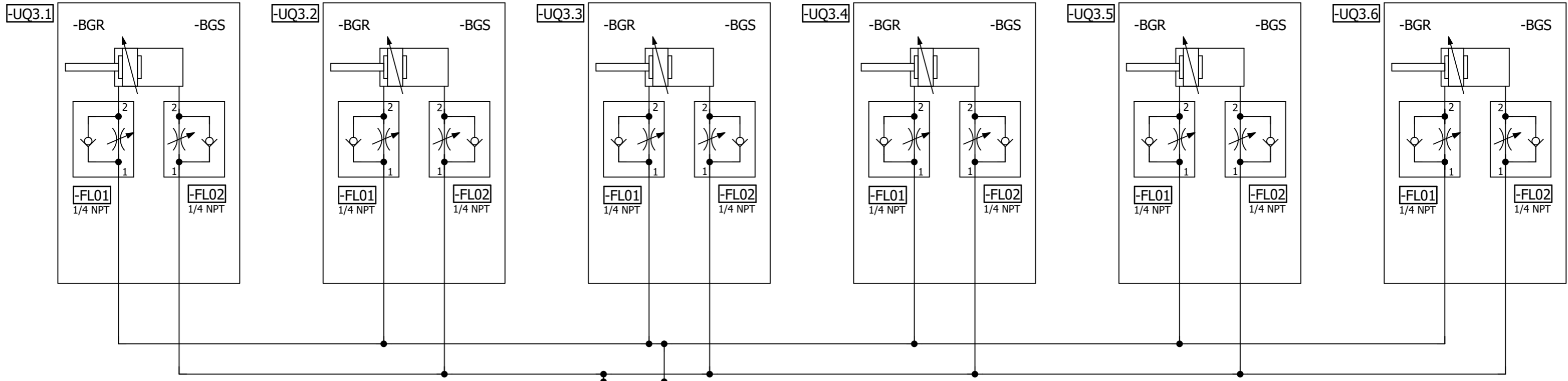

=V1GL1UQ52KF1

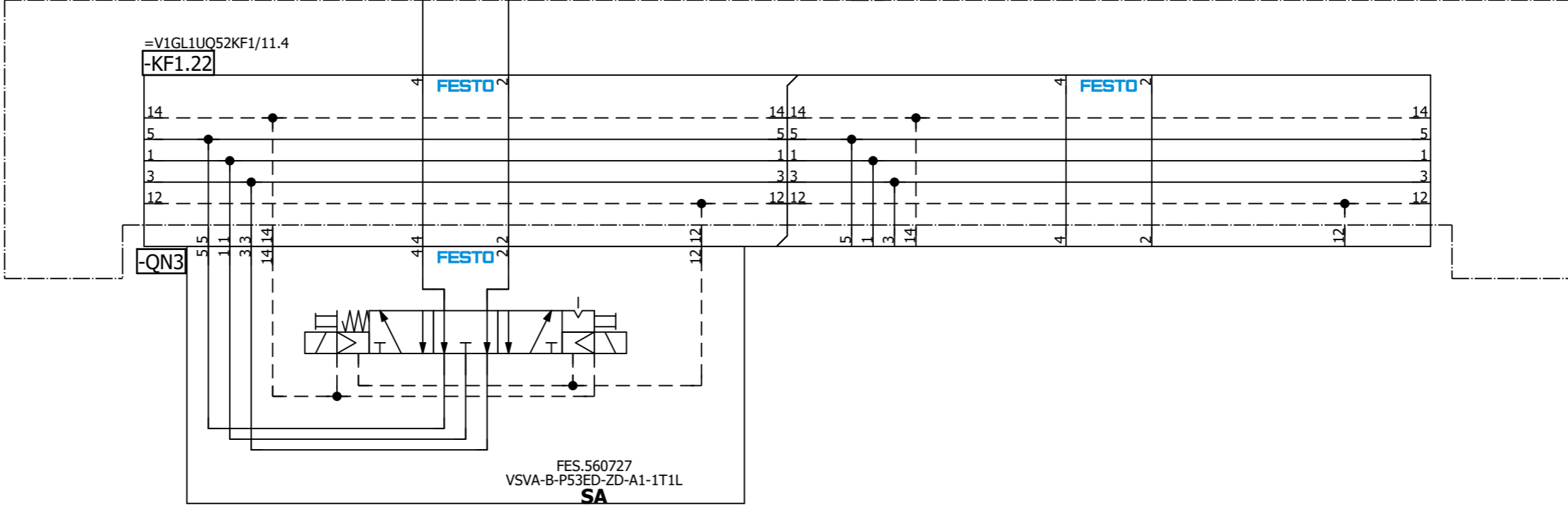

=V1GL1UQ52
-UQ3-QN3.1
Shot Pins 3
(RST)

=V1GL1UQ52
-UQ3-QN3.2
Shot Pins 3
(SET)

=V1GL1UQ52UQ2/1

=V1GL1UQ52UQ4/1

Date		1/10/2023	Volvo Trucks North America		Valiant TMS		Shot Pins 3		Drawing name:		= V1GL1UQ52UQ3	
Ed.		MKLEPADLO	P6700 Bodyside RH - Robot Cell 2V10		Scale 1:1				=2V10&MFS-PNEU		+ V1GL1UQ52	
Appr			Replacement of		Replaced by				Document type:		Project nr:	
Original									MFS		22-16150	
Modification		Date	Name								Page	
											1	
											420	

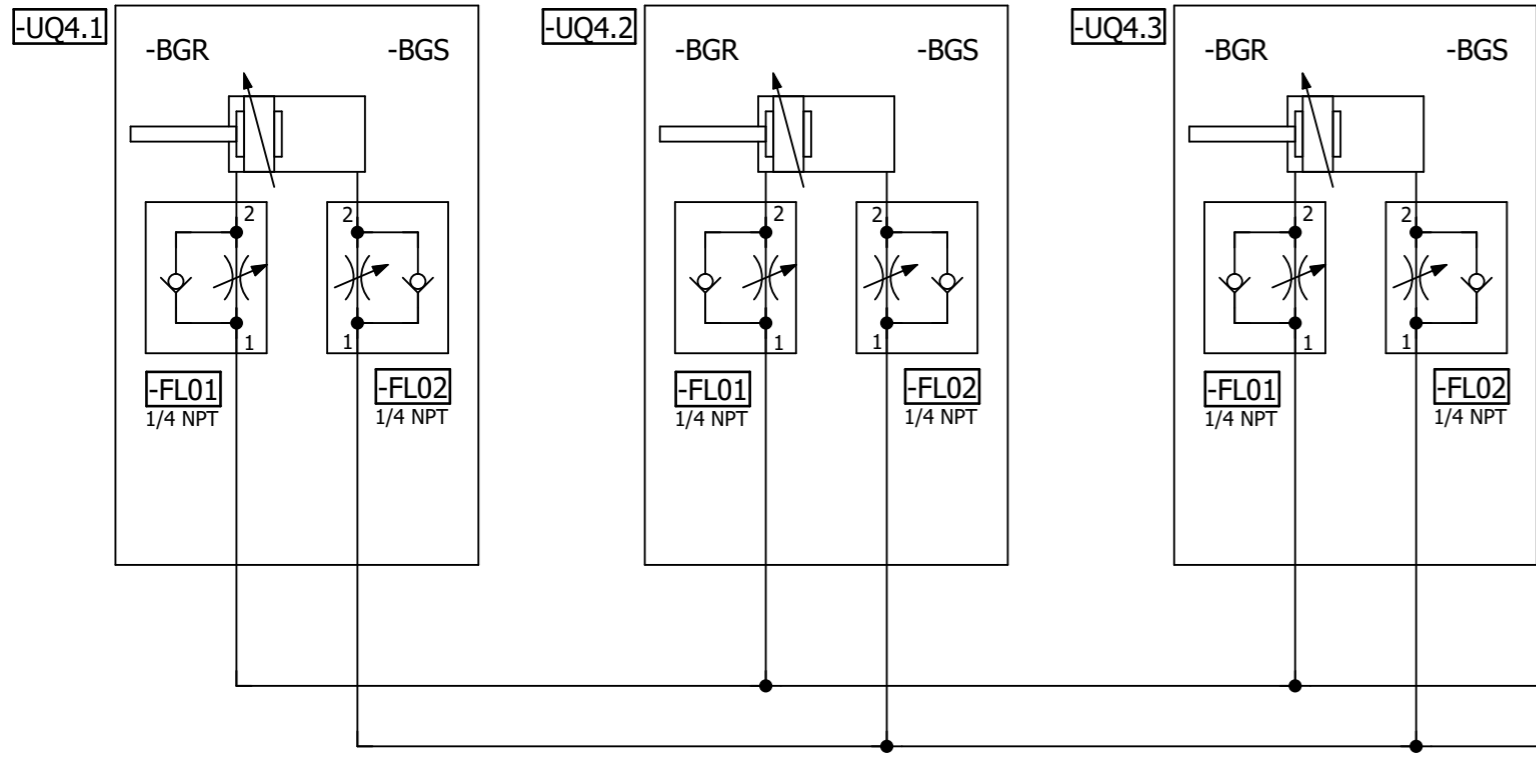

=V1GL1UQ52KF1

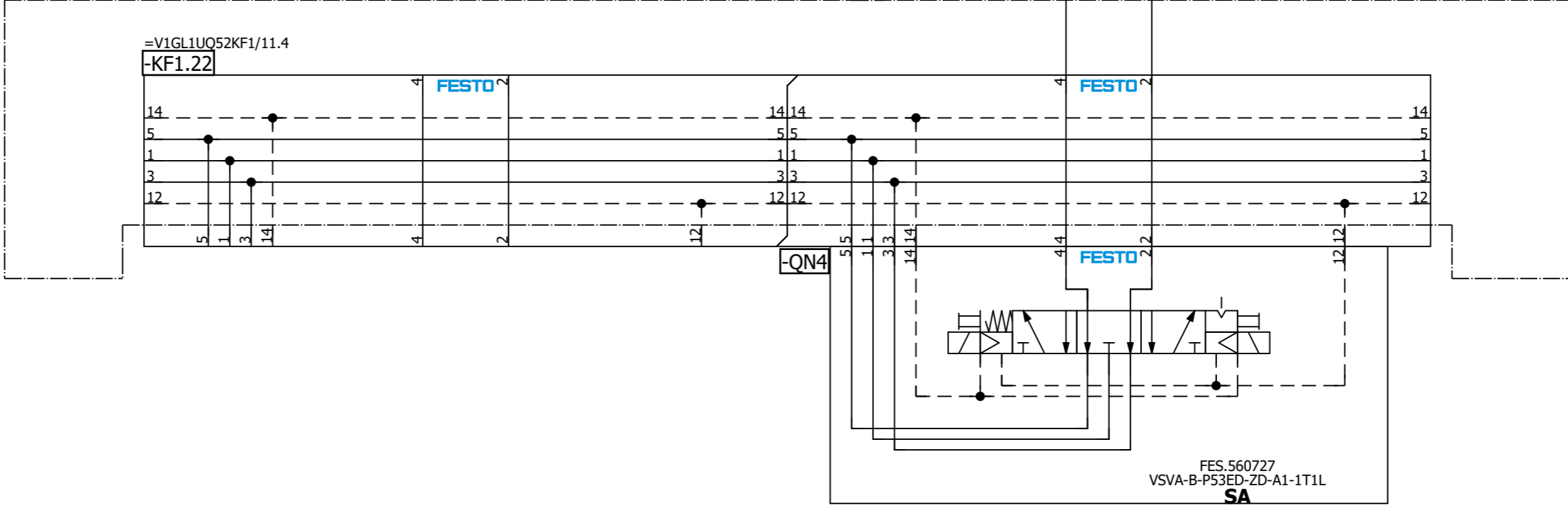

=V1GL1UQ52
-UQ4-QN4.1
Shot Pins 4
(RST)

=V1GL1UQ52
-UQ4-QN4.2
Shot Pins 4
(SET)

=V1GL1UQ52UQ5/1

=V1GL1UQ52UQ3/1

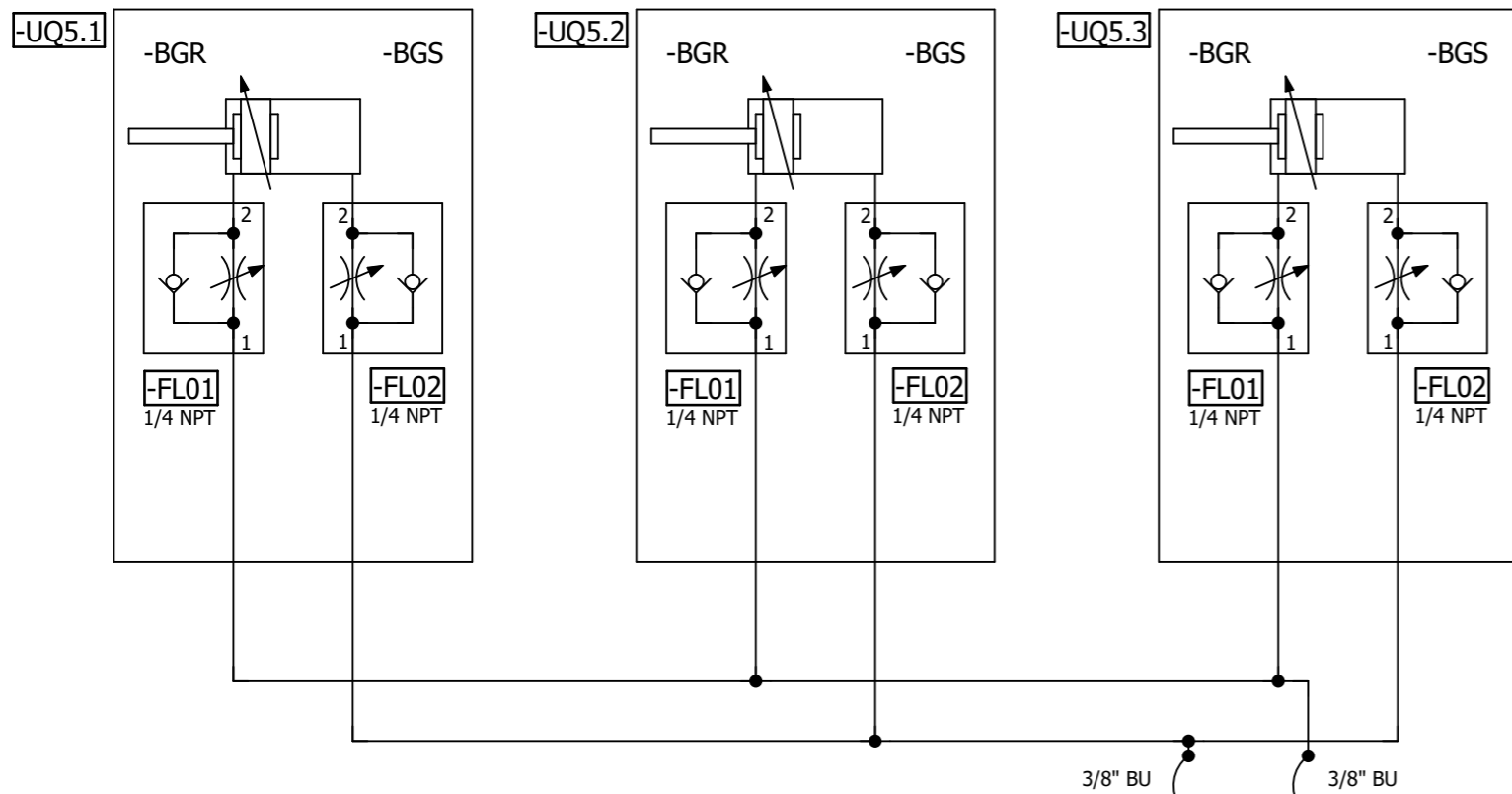

=V1GL1UQ52KF1

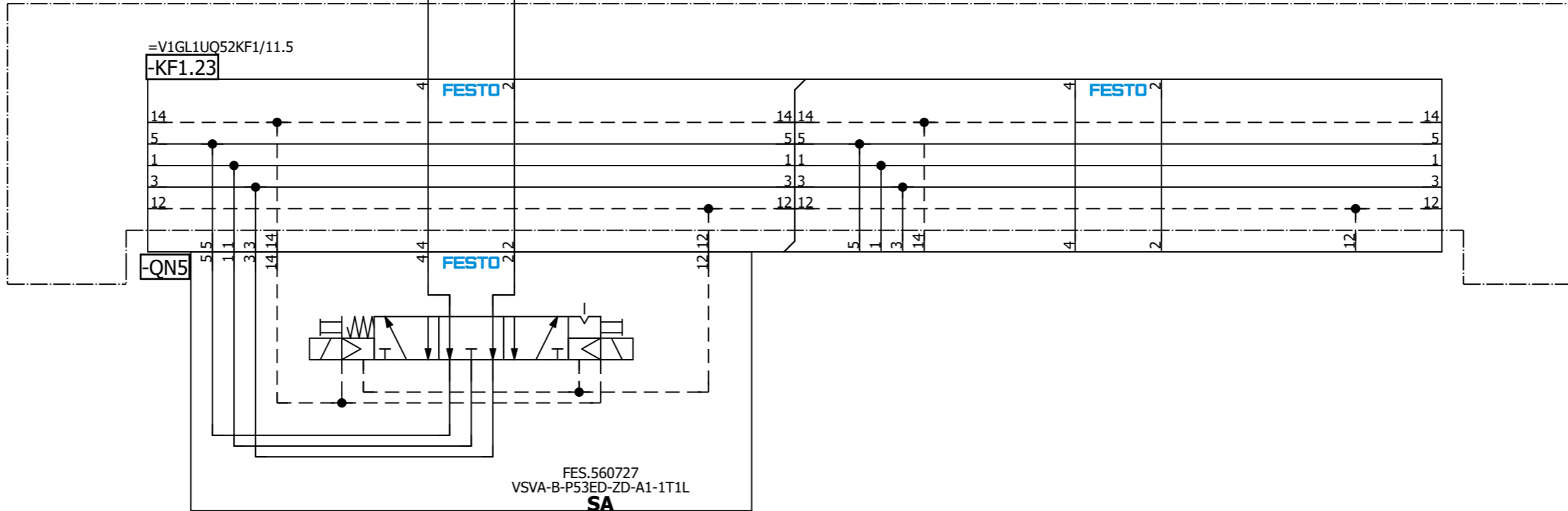

=V1GL1UQ52
-UQ5-QN5.1
Shot Pins 5
(RST)

=V1GL1UQ52
-UQ5-QN5.2
Shot Pins 5
(SET)

=V1GL1UQ52UQ4/1

=V1GL1UQ52UQ6/1

Date		1/10/2023		Volvo Trucks North America		Valiant TMS		Shot Pin 5		Drawing name:		= V1GL1UQ52UQ5	
Ed.		MKLEPADLO		P6700 Bodyside RH - Robot Cell 2V10		Scale 1:1				Document type:		= 2V10&MFS-PNEU	
Appr.				Replacement of		Replaced by				Project nr:		22-16150	
Modification		Date		Name		Original				Page		1	
										Page		420	

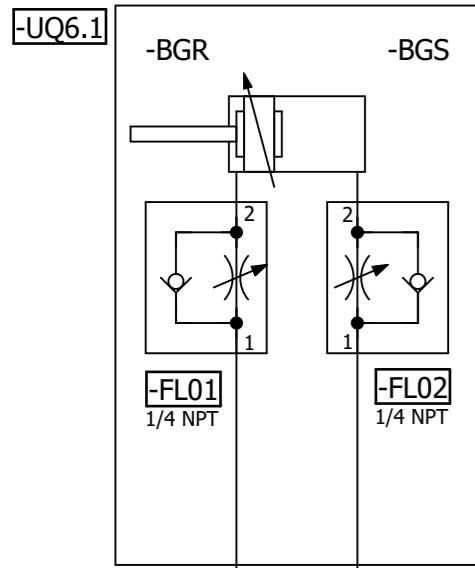

=V1GL1UQ52KF1

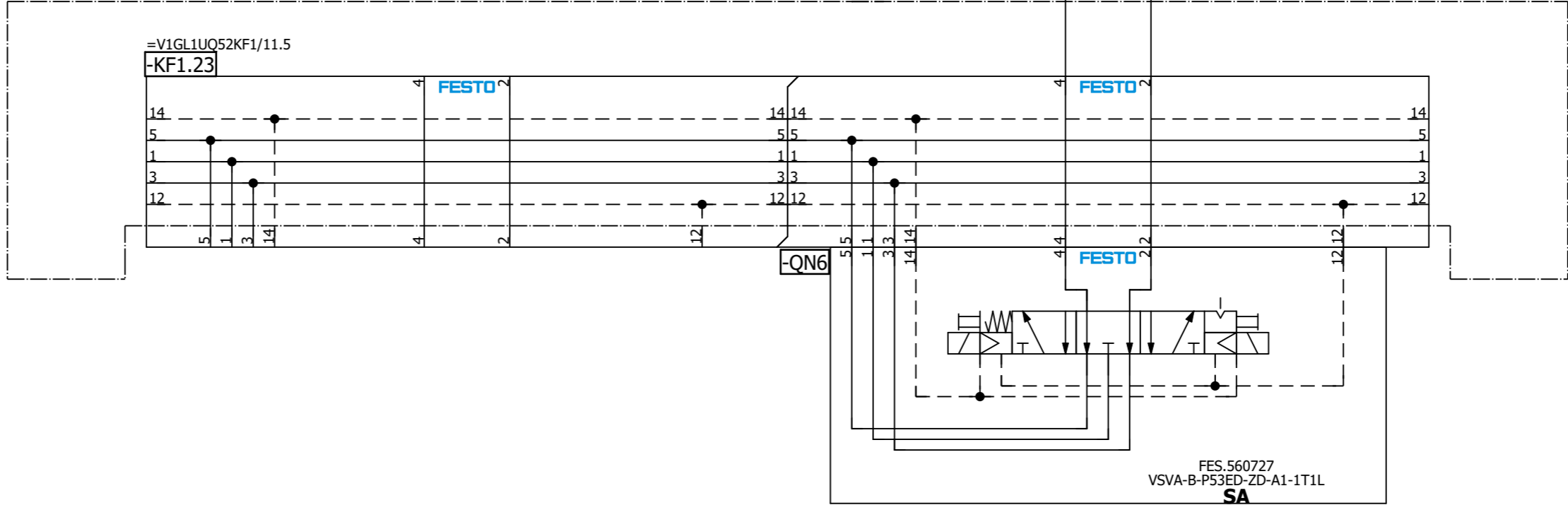

=V1GL1UQ52
-UQ6-QN6.1
Shot Pin 6
(RST)

=V1GL1UQ52
-UQ6-QN6.2
Shot Pin 6
(SET)

=V1GL1UQ52UQ7/1

=V1GL1UQ52UQ5/1			Date	1/10/2023	Volvo Trucks North America		Valiant TMS	Shot Pin 6	Drawing name:	= V1GL1UQ52UQ6	
			Ed.	MKLEPADLO	P6700 Bodyside RH - Robot Cell 2V10		Scale 1:1		=2V10&MFS-PNEU	+ V1GL1UQ52	
Modification	Date	Name	Appr	Original	Replacement of	Replaced by			Document type:	Project nr:	Page
									MFS	22-16150	1
										420	

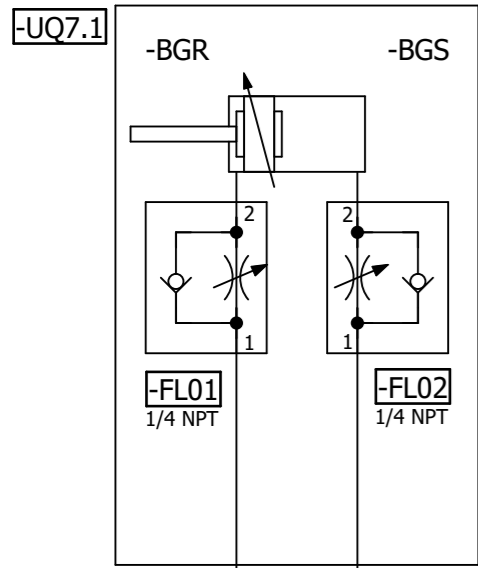

=V1GL1UQ52KF1

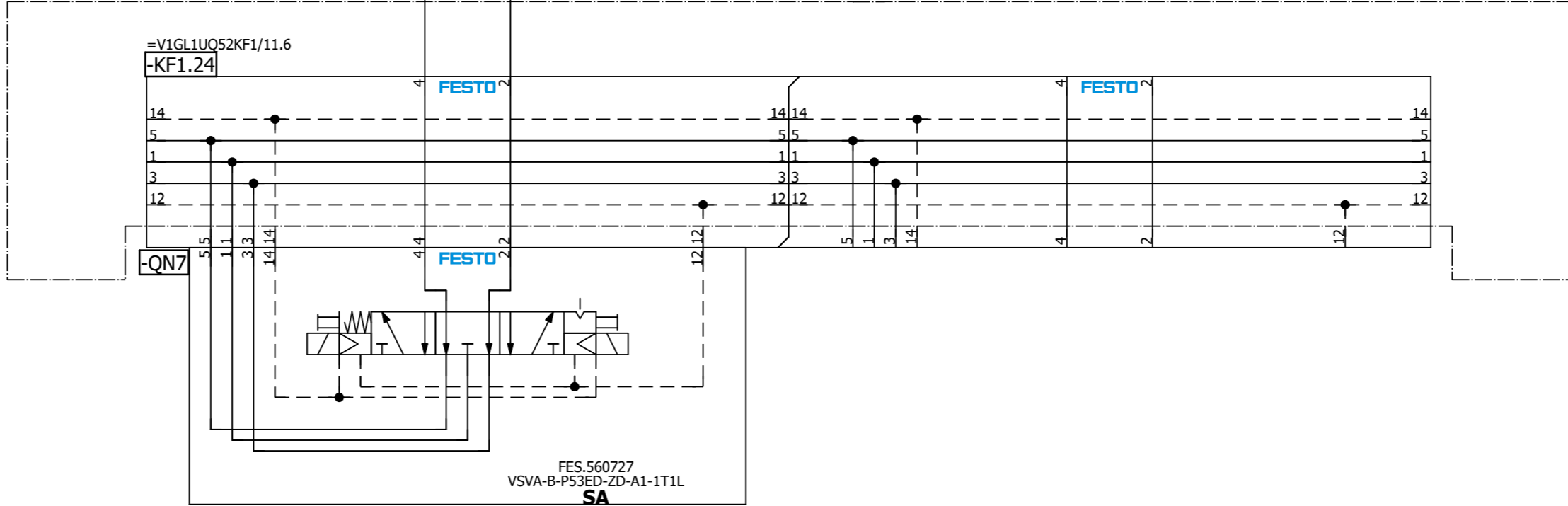

=V1GL1UQ52
-UQ7-QN7.1
Shot Pin 7
(RST)

=V1GL1UQ52
-UQ7-QN7.2
Shot Pin 7
(SET)

=V1GL1UQ52UQ6/1

=V1GL1UQ52UQ8/1

Date		1/10/2023	Volvo Trucks North America		Valiant TMS	Shot Pin 7	Drawing name:		= V1GL1UQ52UQ7
Ed.		MKLEPADLO	P6700 Bodyside RH - Robot Cell 2V10				=2V10&MFS-PNEU		+ V1GL1UQ52
Appr			Replacement of		Scale 1:1		Document type:		MFS
Original			Replaced by				Project nr:		22-16150
Modification	Date	Name	Original				Page		1
									420

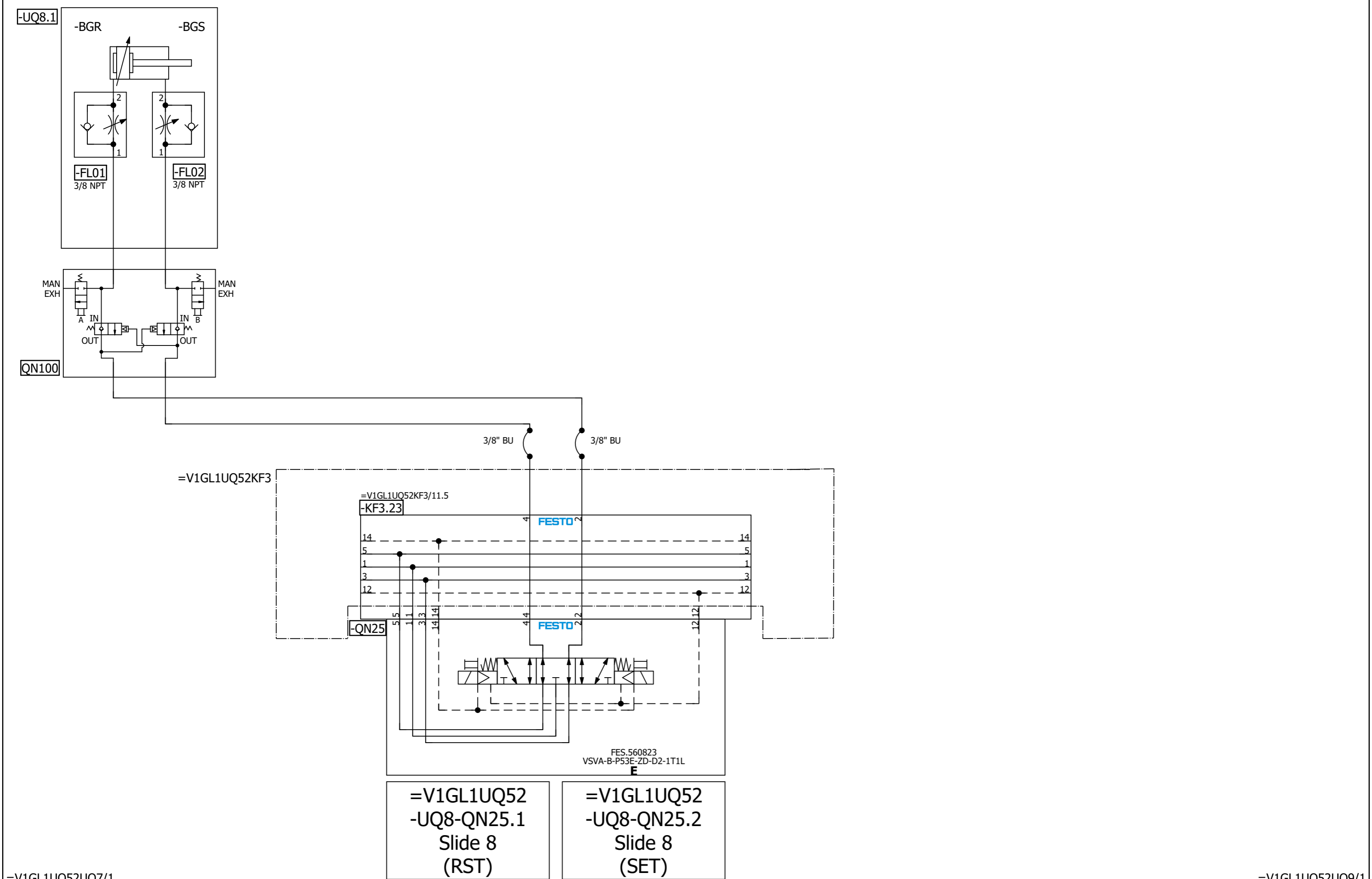

=V1GL1UQ52UQ7/1 =V1GL1UQ52UQ9/1

Date		1/10/2023	Volvo Trucks North America		Valiant TMS	Slide 8	Drawing name:		= V1GL1UQ52UQ8			
Ed.		MKLEPADLO	P6700 Bodyside RH - Robot Cell 2V10				=2V10&MFS-PNEU		+ V1GL1UQ52			
Appr.			Replacement of		Scale 1:1		Document type:	MFS	Project nr:	22-16150	Page	1
Original			Replaced by								420	

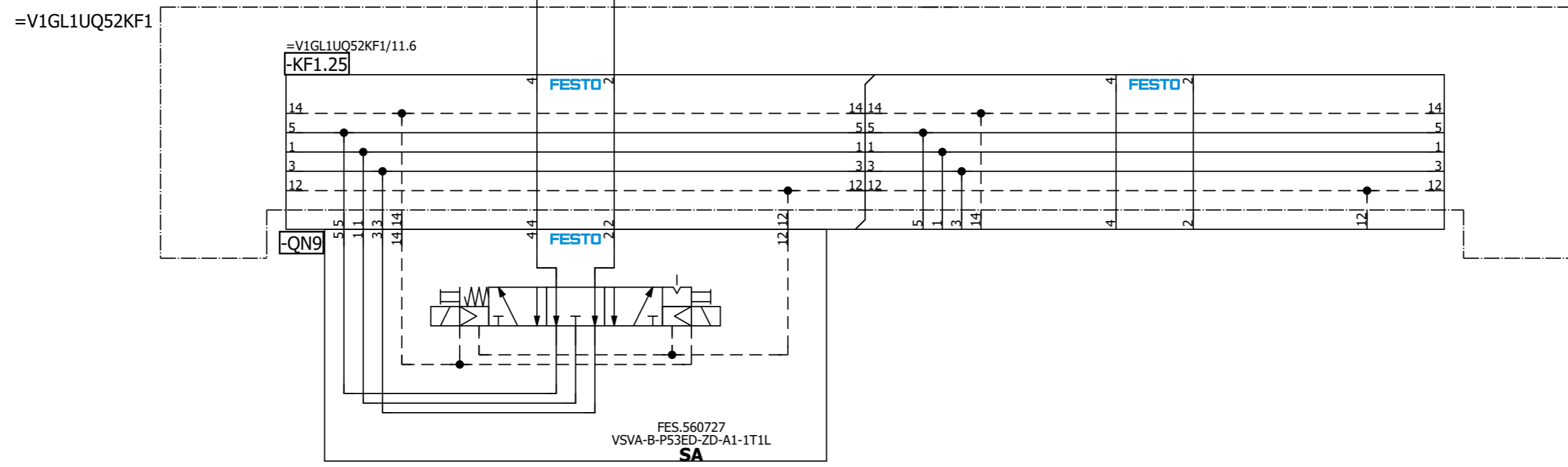
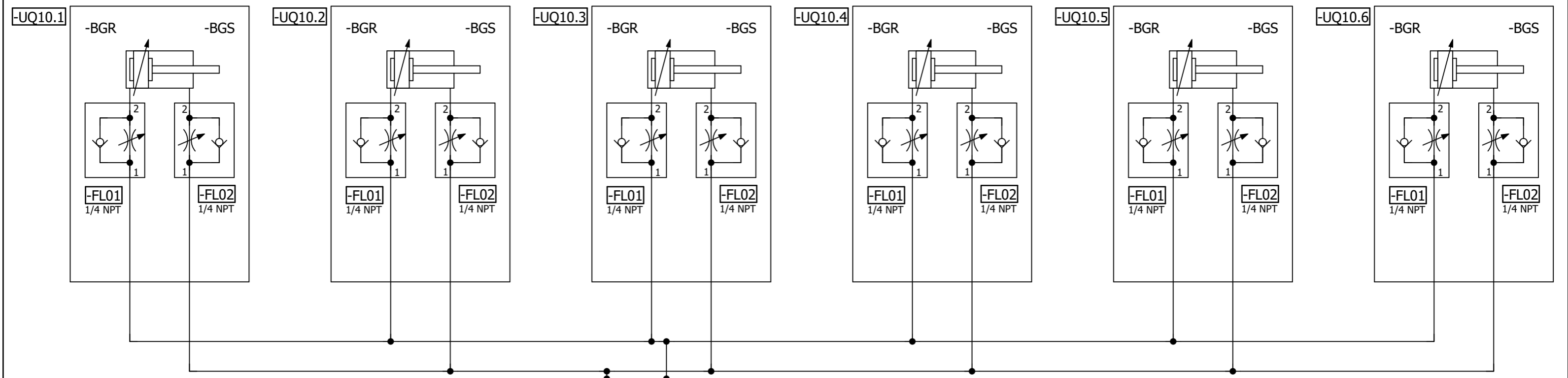

=V1GL1UQ52
-UQ10-QN9.1
Clamps 10
(RST)

=V1GL1UQ52
-UQ10-QN9.2
Clamps 10
(SET)

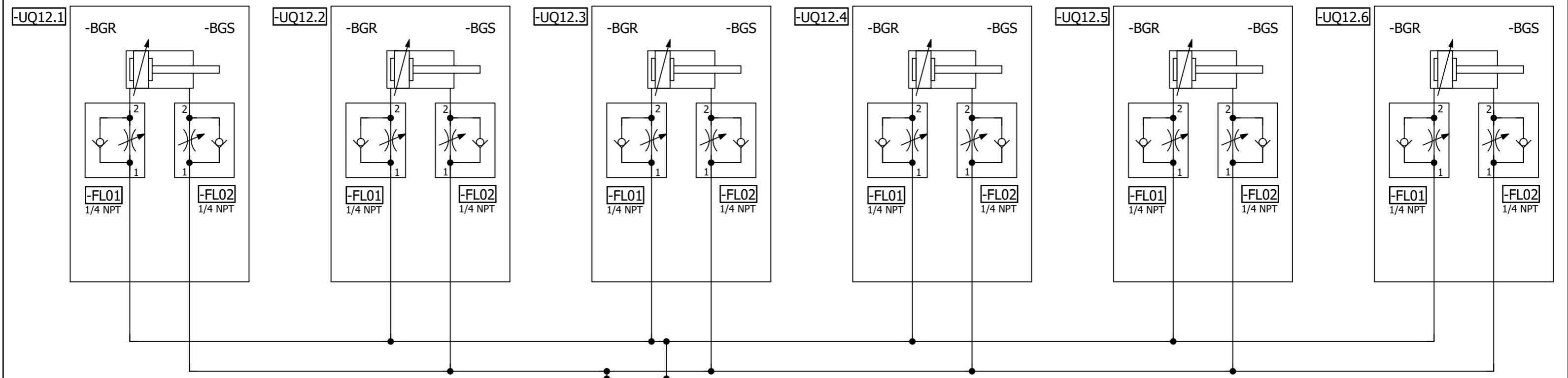

3/8" BU 3/8" BU

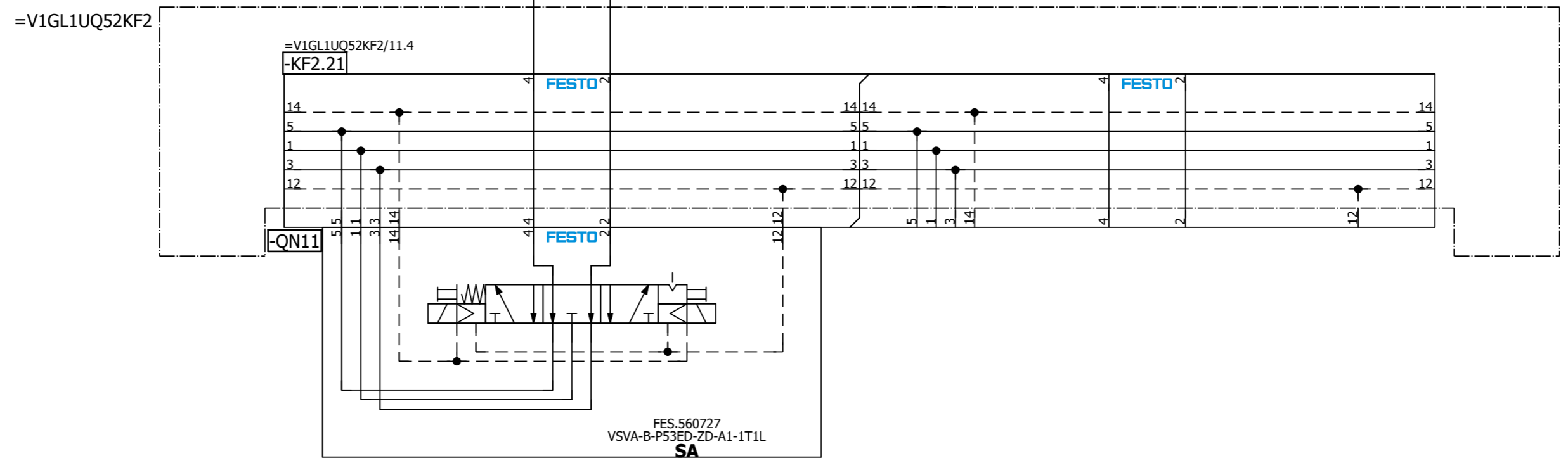

=V1GL1UQ52
-UQ12-QN11.1
Clamps 12
(RST)

=V1GL1UQ52
-UQ12-QN11.2
Clamps 12
(SET)

FES.560727
VSVA-B-P53ED-ZD-A1-1T1L
SA

=V1GL1UQ52UQ11/1

=V1GL1UQ52UQ13/1

Date		1/10/2023		Volvo Trucks North America		Valiant TMS		Clamps 12		Drawing name:		= V1GL1UQ52UQ12	
Ed.		MKLEPADLO		P6700 Bodyside RH - Robot Cell 2V10		Scale 1:1				Document type:		+ V1GL1UQ52	
Appr				Replacement of		Replaced by				Project nr:		Page	
Original										22-16150		1	
Modification		Date		Name		Original				MFS		420	

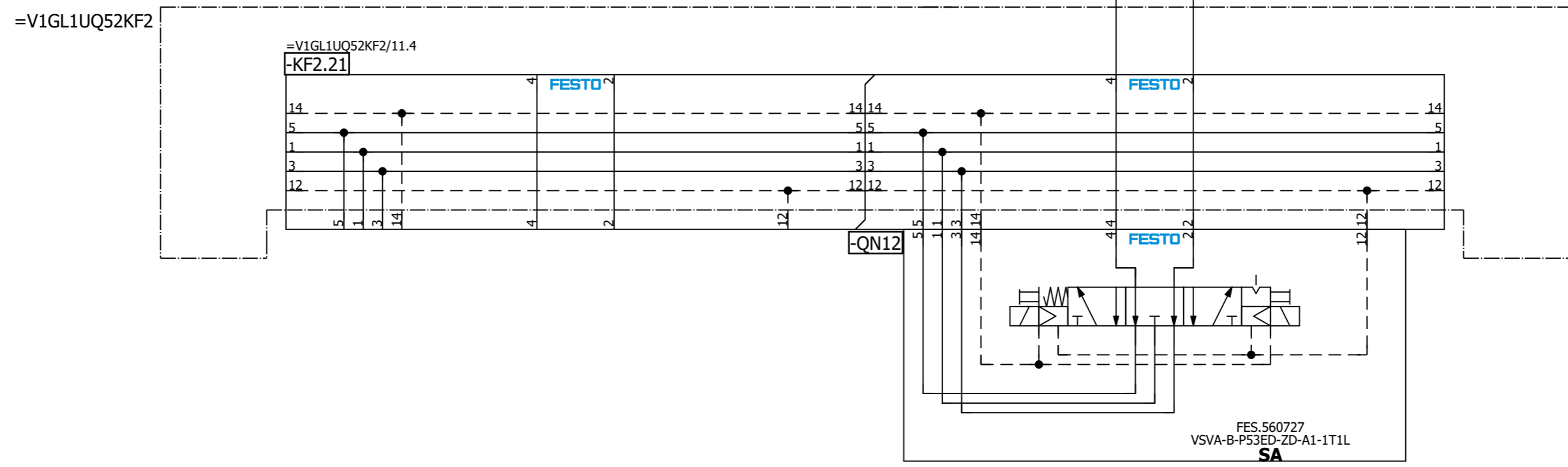
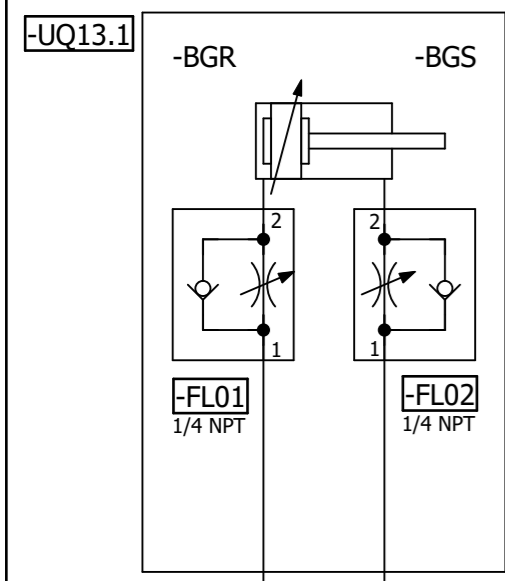

=V1GL1UQ52
-UQ13-QN12.1
Clamp 13
(RST)

=V1GL1UQ52
-UQ13-QN12.2
Clamp 13
(SET)

=V1GL1UQ52UQ12/1

=V1GL1UQ52UQ14/1

			Date	1/10/2023	Volvo Trucks North America		Valiant TMS	Clamp 13	Drawing name: =2V10&MFS-PNEU	= V1GL1UQ52UQ13 + V1GL1UQ52
			Ed.	MKLEPADLO	P6700 Bodyside RH - Robot Cell 2V10				Document type: MFS	Project nr: 22-16150
Modification	Date	Name	Original		Replacement of	Replaced by	Scale 1:1			Page 1
										420

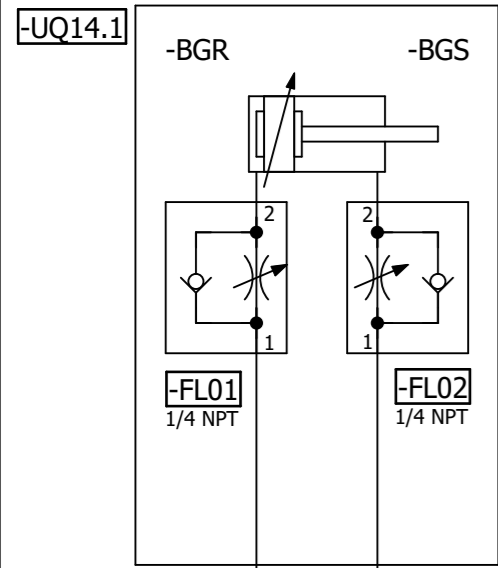

=V1GL1UQ52KF2

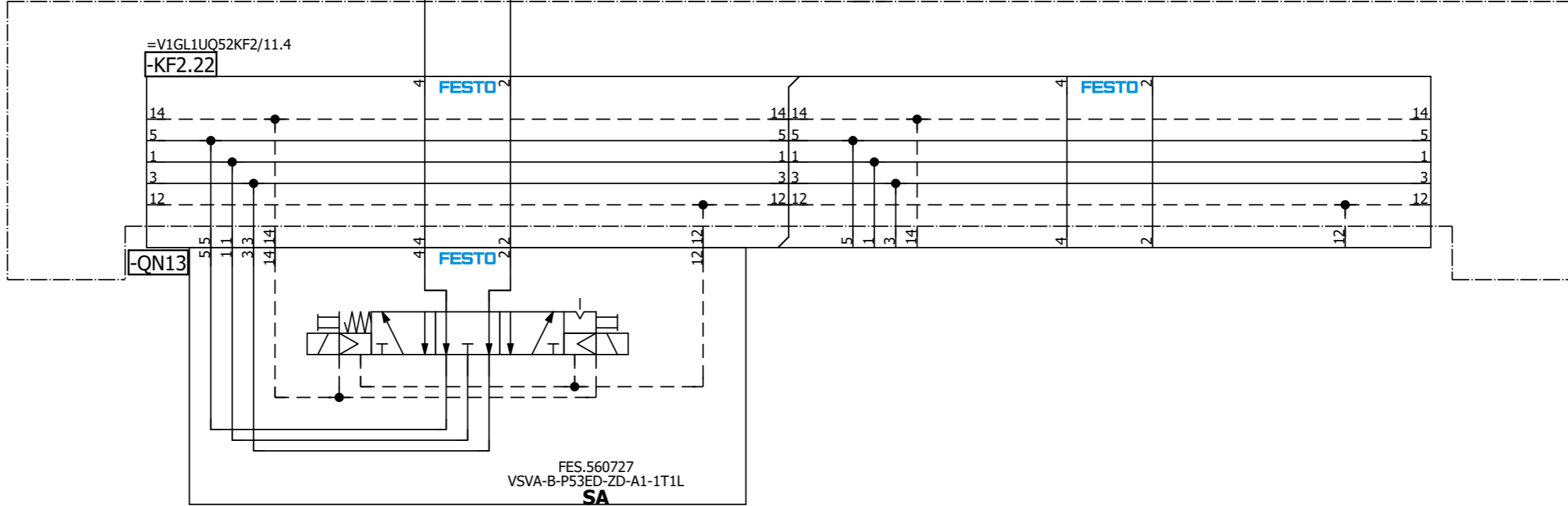

=V1GL1UQ52
-UQ14-QN13.1
Clamp 14
(RST)

=V1GL1UQ52
-UQ14-QN13.2
Clamp 14
(SET)

=V1GL1UQ52UQ13/1

=V1GL1UQ52UQ15/1

Date		1/10/2023	Volvo Trucks North America		Valiant TMS	Clamp 14	Drawing name:		= V1GL1UQ52UQ14
Ed.		MKLEPADLO	P6700 Bodyside RH - Robot Cell 2V10				=2V10&MFS-PNEU		+ V1GL1UQ52
Appr			Replacement of		Scale 1:1		Document type:		MFS
Original			Replaced by				Project nr:		22-16150
Modification	Date	Name	Original				Page		1
									420

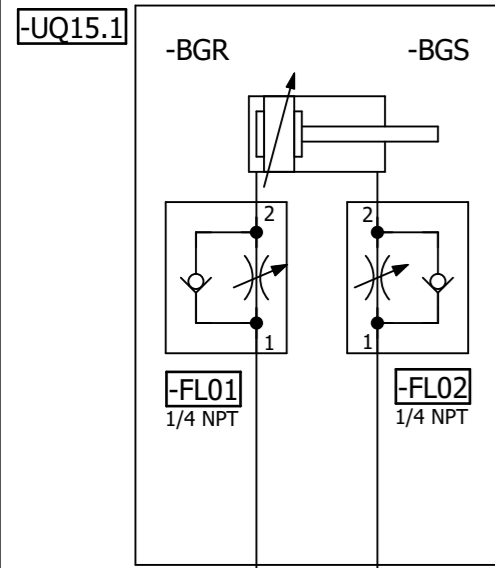

=V1GL1UQ52KF2

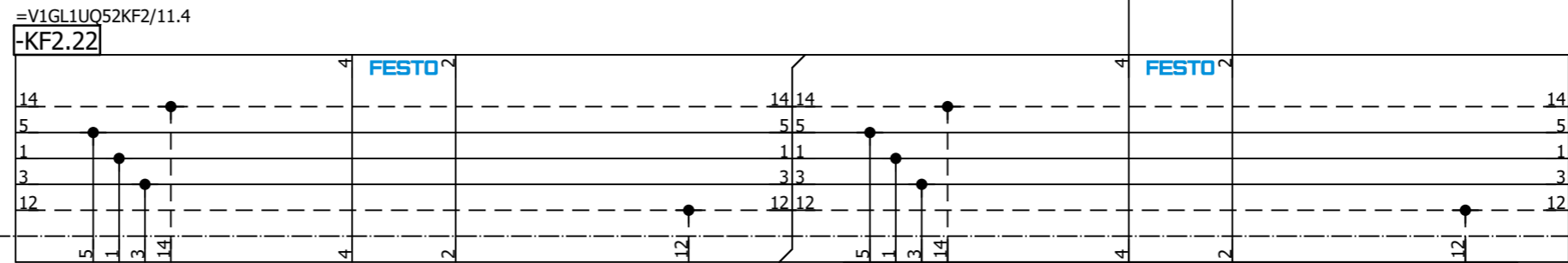

3/8" BU

3/8" BU

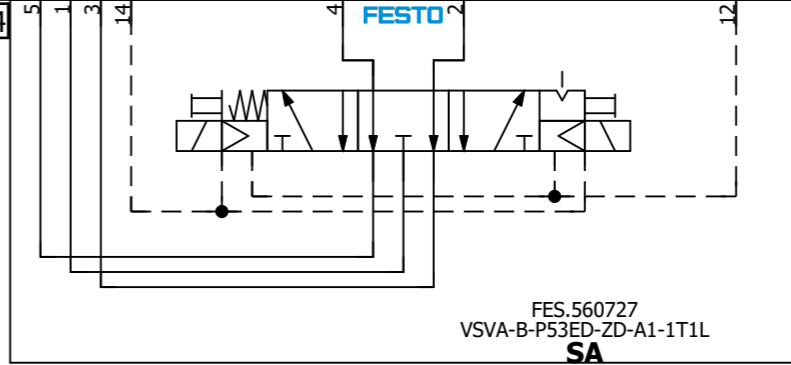

FES.560727
VSVA-B-P53ED-ZD-A1-1T1L
SA

=V1GL1UQ52
-UQ15-QN14.1
Clamp 15
(RST)

=V1GL1UQ52
-UQ15-QN14.2
Clamp 15
(SET)

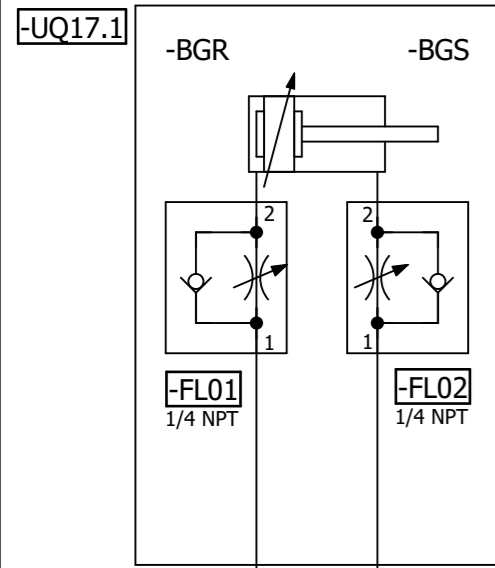

=V1GL1UQ52KF2

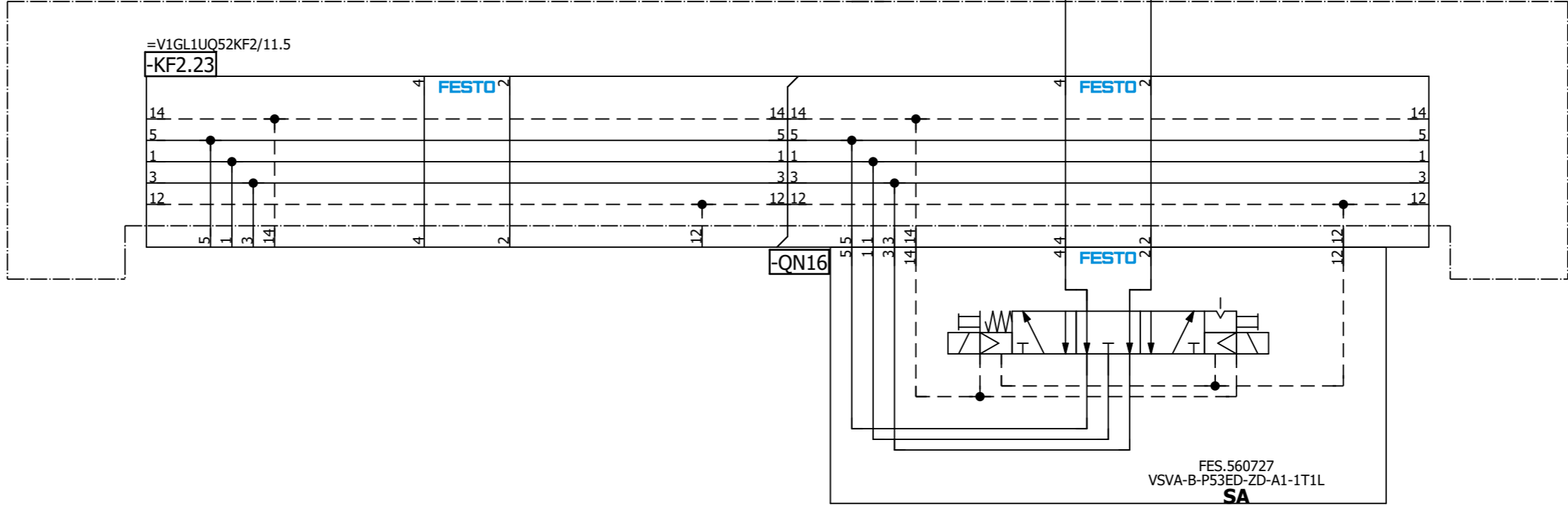

=V1GL1UQ52
-UQ17-QN16.1
Clamp 17
(RST)

=V1GL1UQ52
-UQ17-QN16.2
Clamp 17
(SET)

=V1GL1UQ52UQ18/1

=V1GL1UQ52UQ16/1			Date	1/10/2023	Volvo Trucks North America	Valiant TMS	Clamp 17	Drawing name:	= V1GL1UQ52UQ17	
			Ed.	MKLEPADLO		Scale 1:1		Drawing type:	= 2V10&MFS-PNEU	
			Appr.					Replacement of	Replaced by	Document type:
Modification	Date	Name	Original					Project nr:	22-16150	
									Page	1
										420

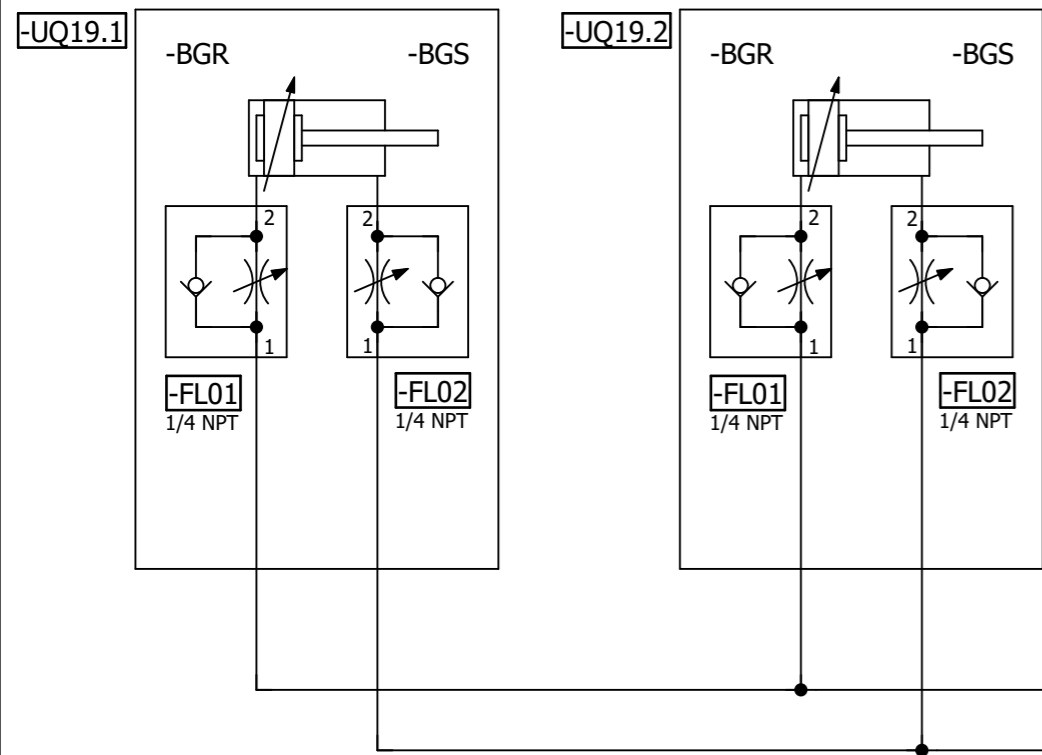

=V1GL1UQ52KF2

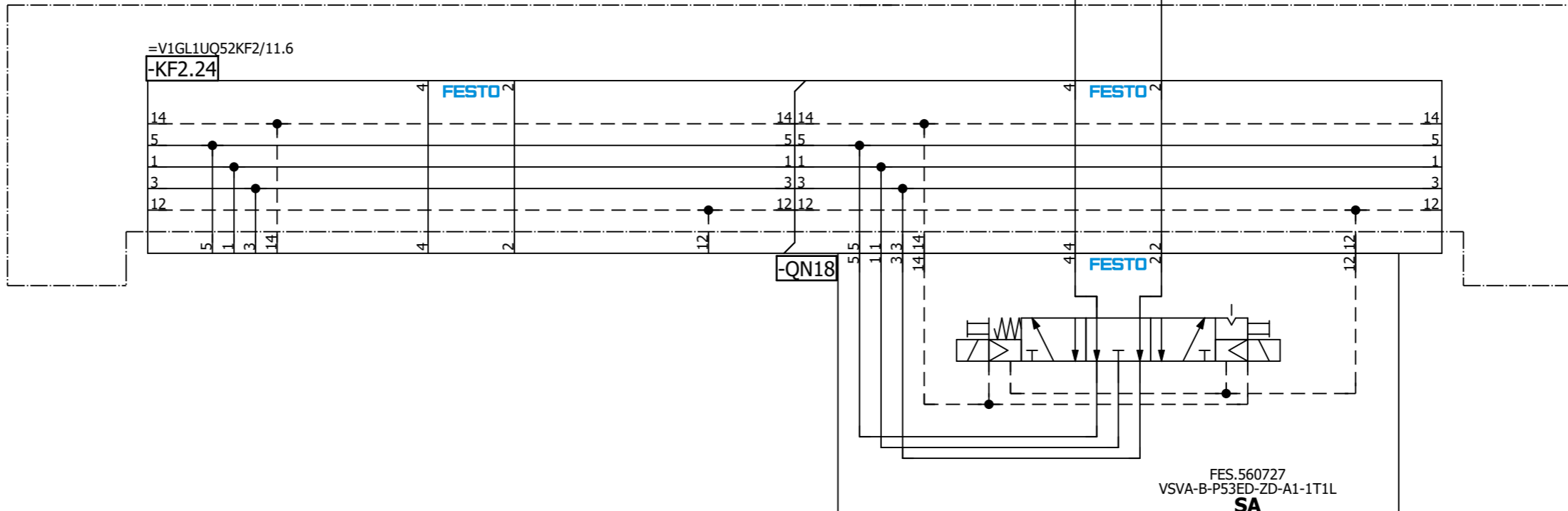

=V1GL1UQ52
-UQ19-QN18.1
Clamps 19
(RST)

=V1GL1UQ52
-UQ19-QN18.2
Clamps 19
(SET)

=V1GL1UQ52UQ20/1

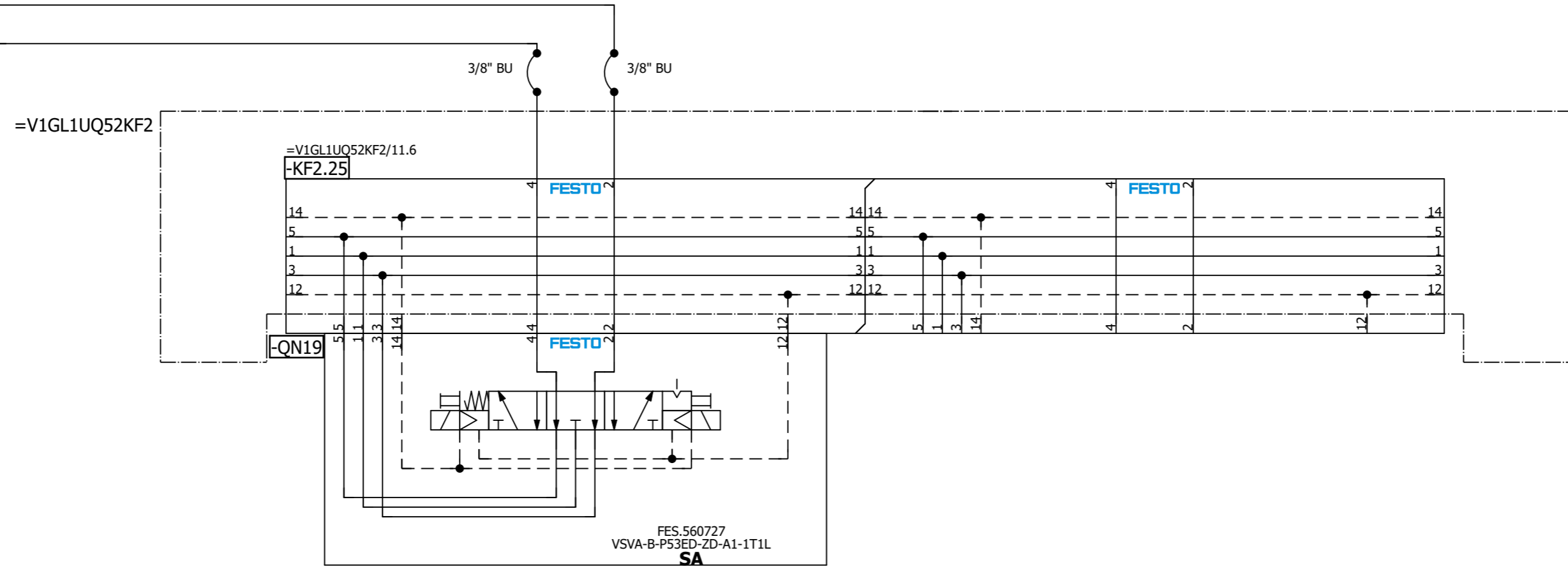
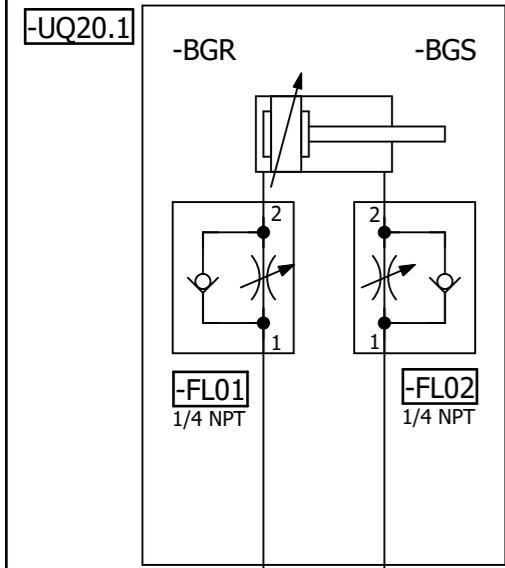

=V1GL1UQ52
-UQ20-QN19.1
Clamp 20
(RST)

=V1GL1UQ52
-UQ20-QN19.2
Clamp 20
(SET)

=V1GL1UQ52UQ19/1

=V1GL1UQ52UQ21/1

			Date	1/10/2023	Volvo Trucks North America		Valiant TMS	Clamp 20	Drawing name:	= V1GL1UQ52UQ20
			Ed.	MKLEPADLO	P6700 Bodyside RH - Robot Cell 2V10				=2V10&MFS-PNEU	= V1GL1UQ52
			Appr.		Replacement of	Replaced by	Scale 1:1		Document type:	Project nr:
Modification	Date	Name	Original						MFS	22-16150
										Page
										1
										420

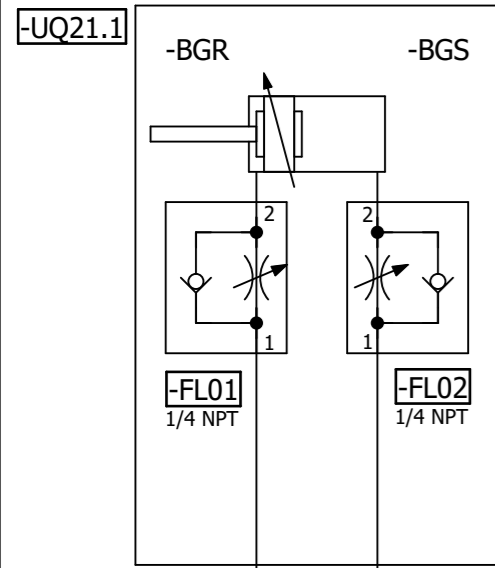

=V1GL1UQ52KF2

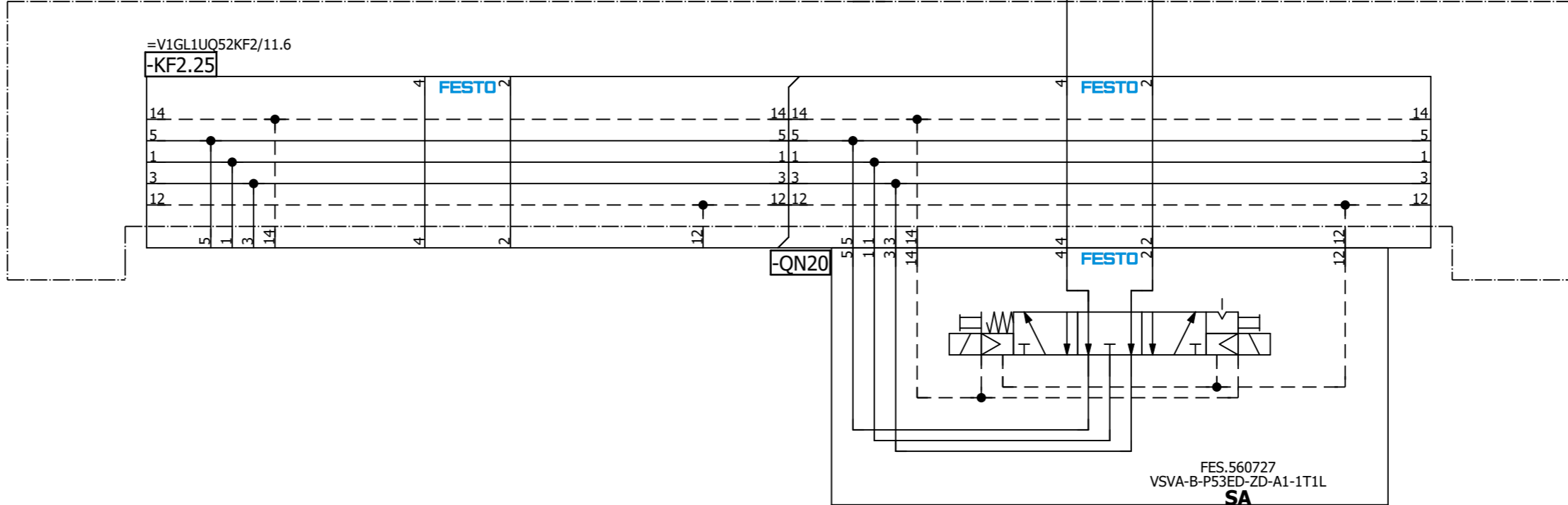

=V1GL1UQ52
-UQ21-QN20.1
Shot Pin 21
(RST)

=V1GL1UQ52
-UQ21-QN20.2
Shot Pin 21
(SET)

=V1GL1UQ52UQ22/1

=V1GL1UQ52UQ20/1			Date	1/10/2023	Volvo Trucks North America	Valiant TMS	Shot Pin 21	Drawing name:		= V1GL1UQ52UQ21		
			Ed.	MKLEPADLO				=2V10&MFS-PNEU		+ V1GL1UQ52		
Modification			Appr		P6700 Bodyside RH - Robot Cell 2V10	Scale 1:1	Document type:		MFS	Project nr: 22-16150	Page	1
			Date				Name	Original	Replacement of		Replaced by	

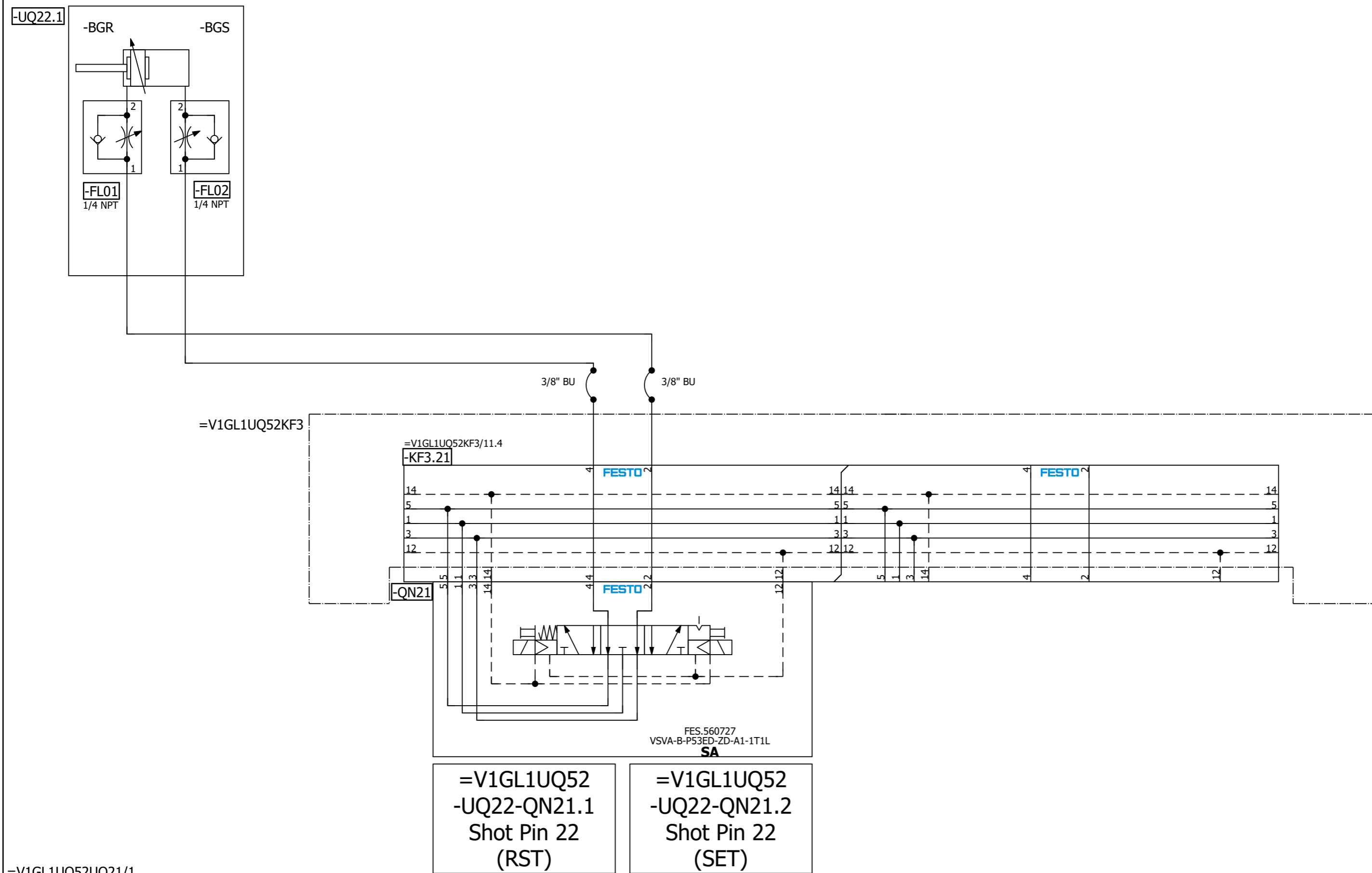

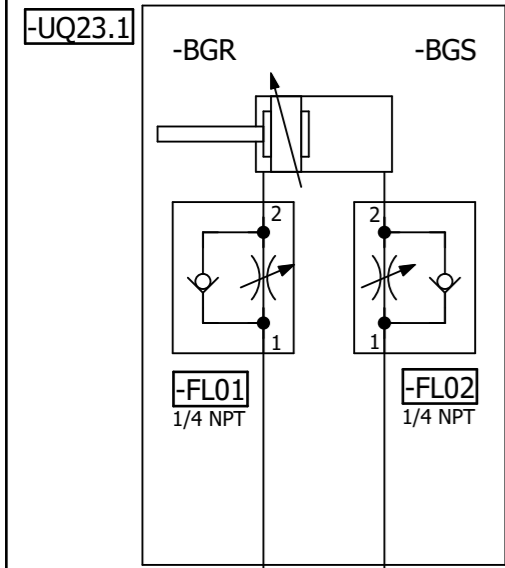

=V1GL1UQ52KF3

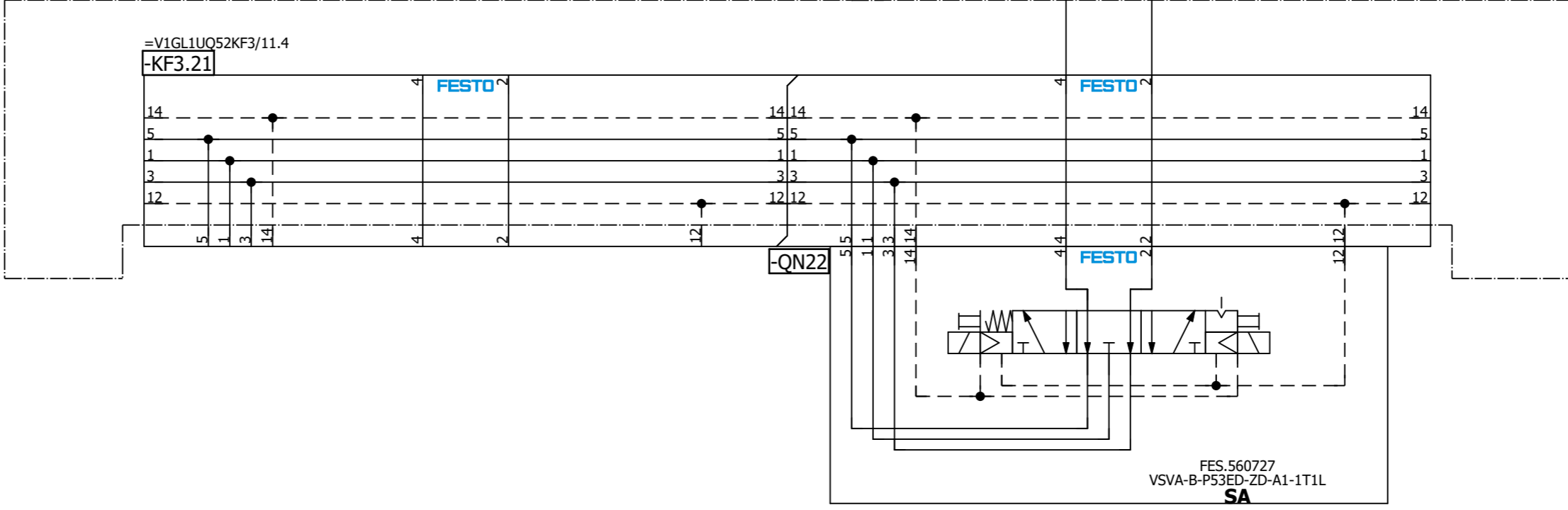

=V1GL1UQ52
-UQ23-QN22.1
Shot Pin 23
(RST)

=V1GL1UQ52
-UQ23-QN22.2
Shot Pin 23
(SET)

=V1GL1UQ52UQ24/1

=V1GL1UQ52UQ22/1

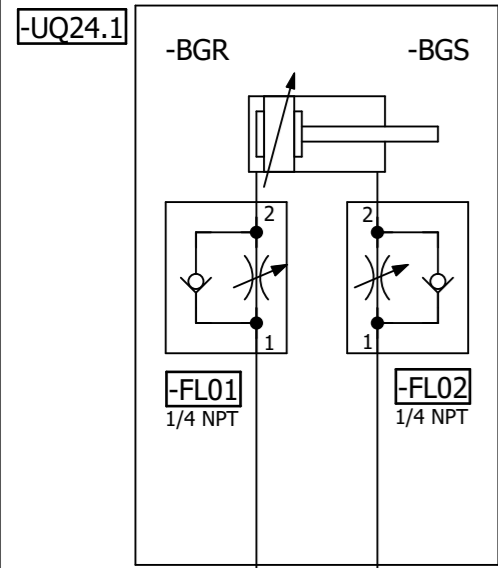

=V1GL1UQ52KF3

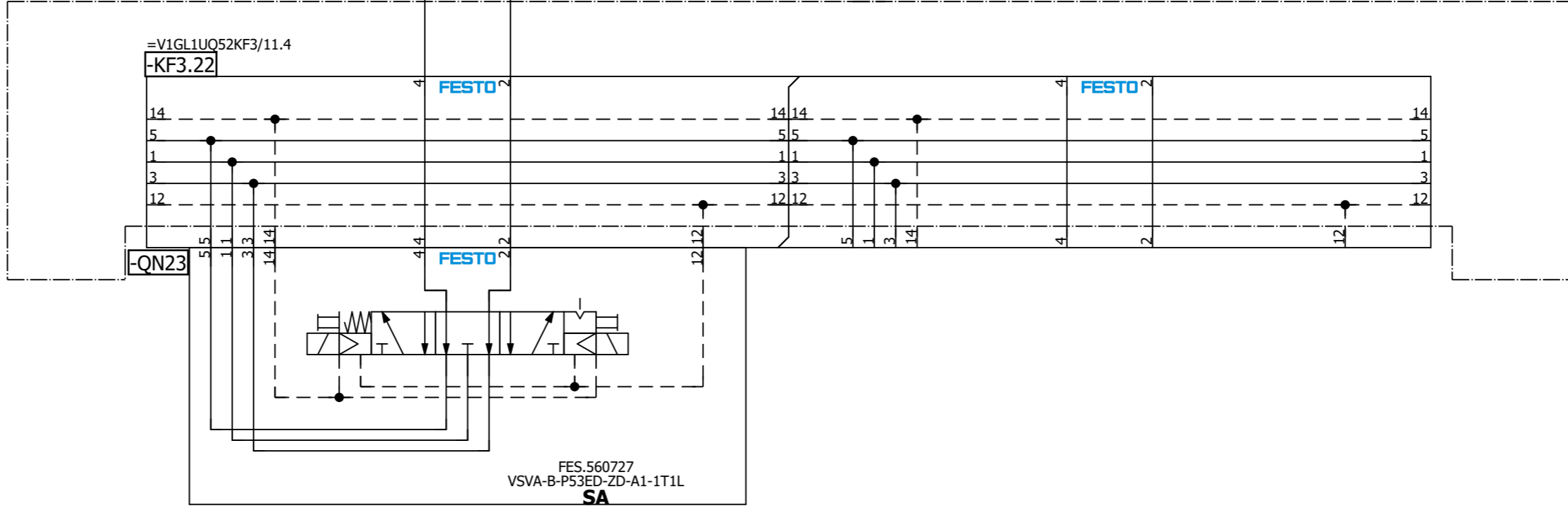

=V1GL1UQ52
-UQ24-QN23.1
Clamp 24
(RST)

=V1GL1UQ52
-UQ24-QN23.2
Clamp 24
(SET)

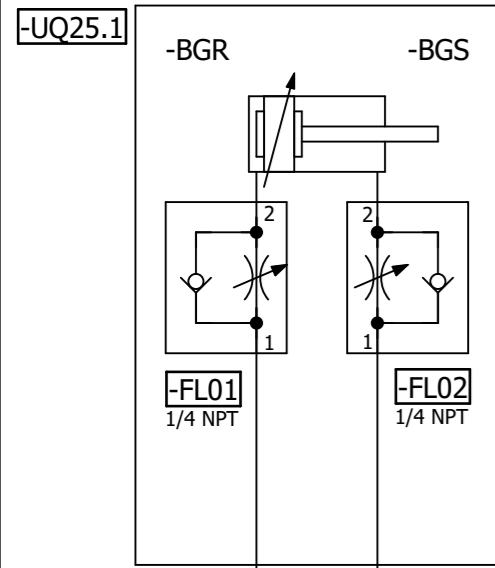

=V1GL1UQ52KF3

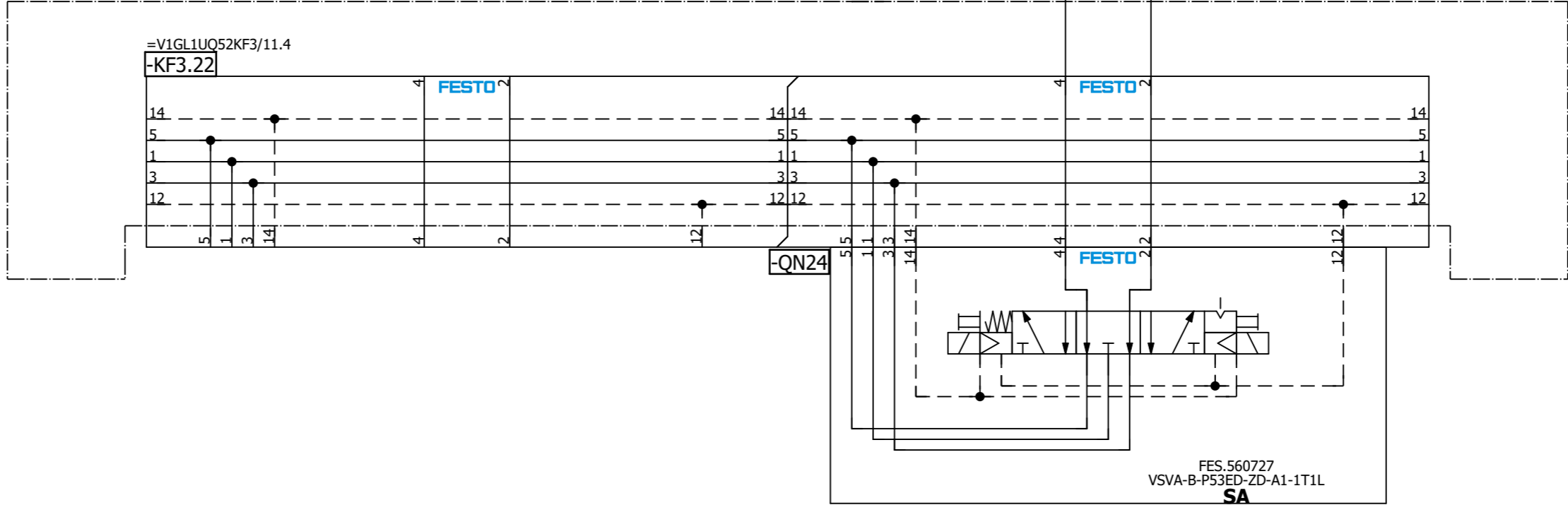

=V1GL1UQ52
-UQ25-QN24.1
Shot Pin 23
(RST)

=V1GL1UQ52
-UQ25-QN24.2
Shot Pin 23
(SET)

=V1GL1UQ53KF1+.GL1UQ53/5

=V1GL1UQ52UQ24/1			Date	1/10/2023	Volvo Trucks North America	Valiant TMS	Clamp 25	Drawing name:	= V1GL1UQ52UQ25
			Ed.	MKLEPADLO		Scale 1:1		Document type:	MFS
			Appr.					Project nr:	22-16150
Modification	Date	Name	Original		Replacement of	Replaced by			420

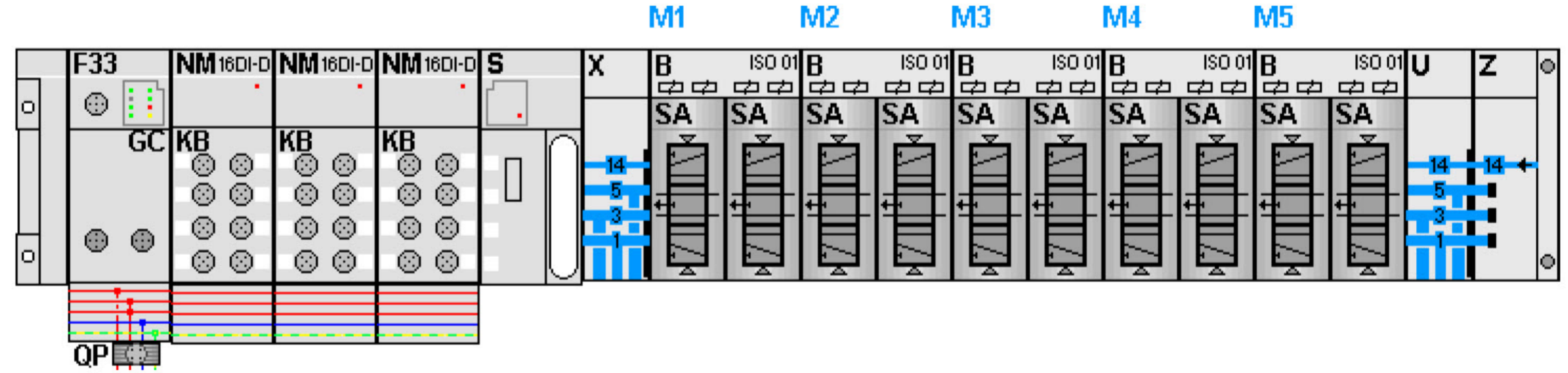

KF1.0

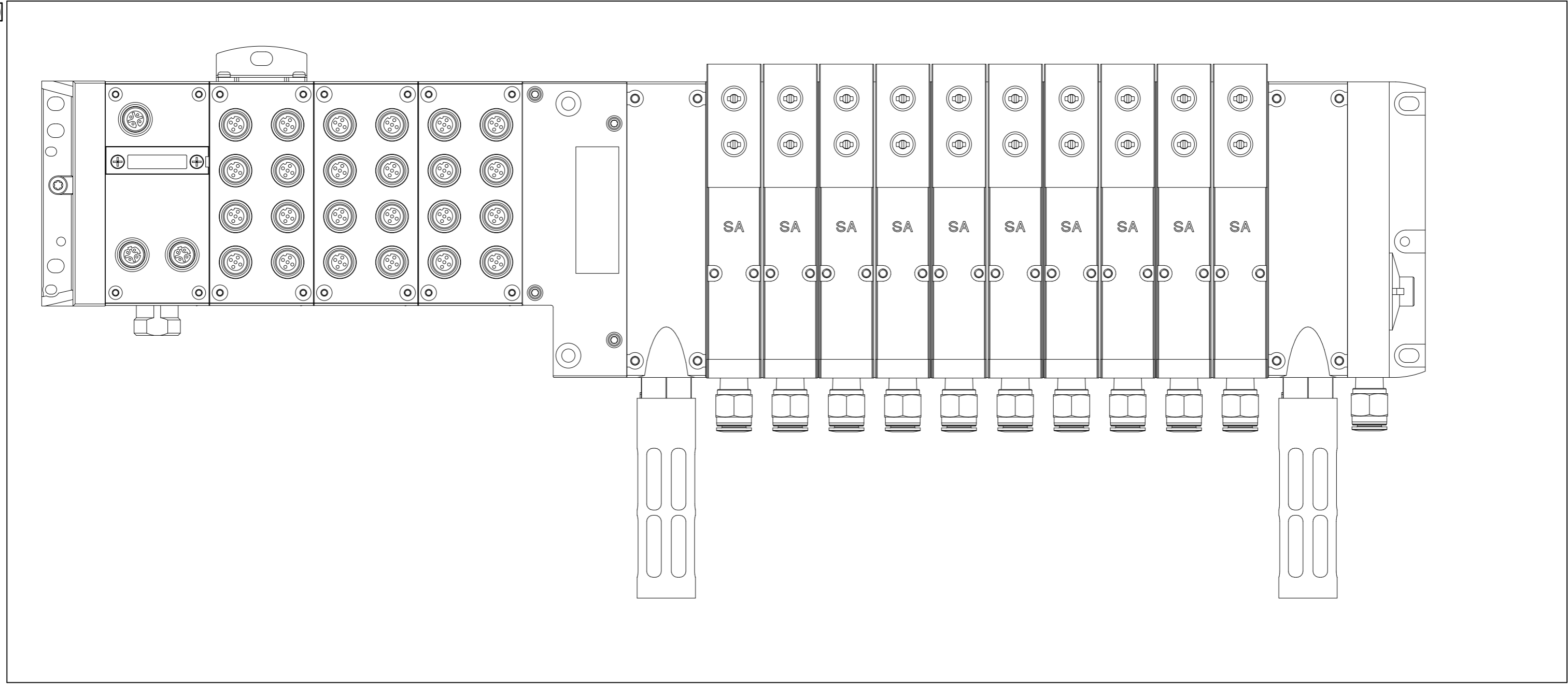

=V1GL1UQ52UQ25+.GL1UQ52/1

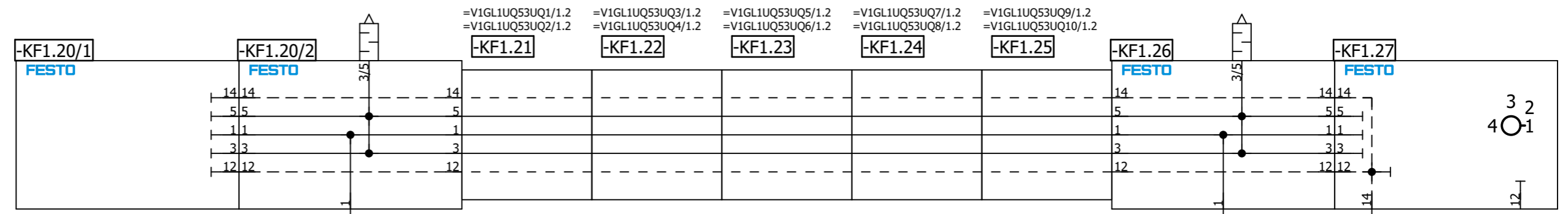
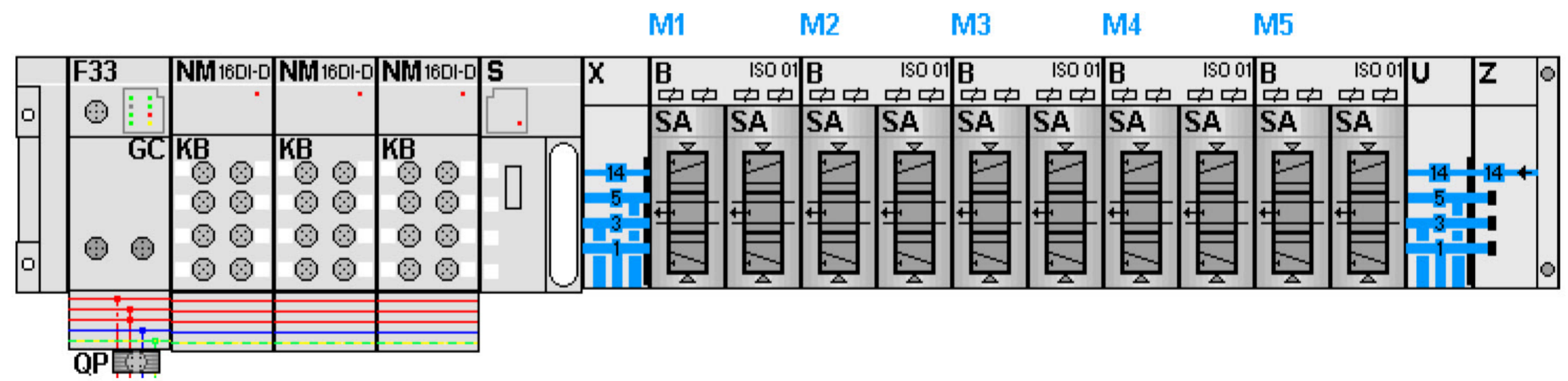

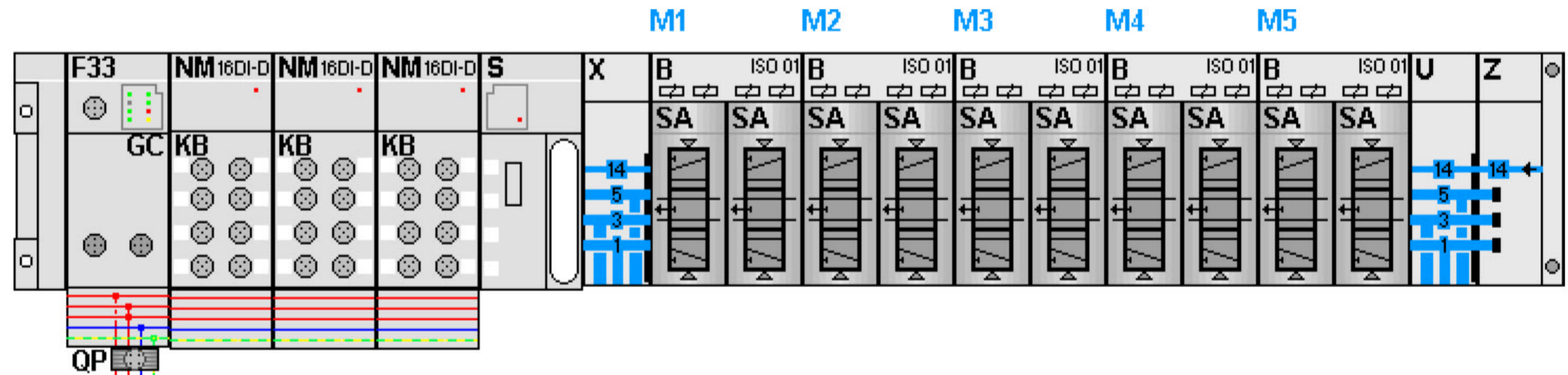

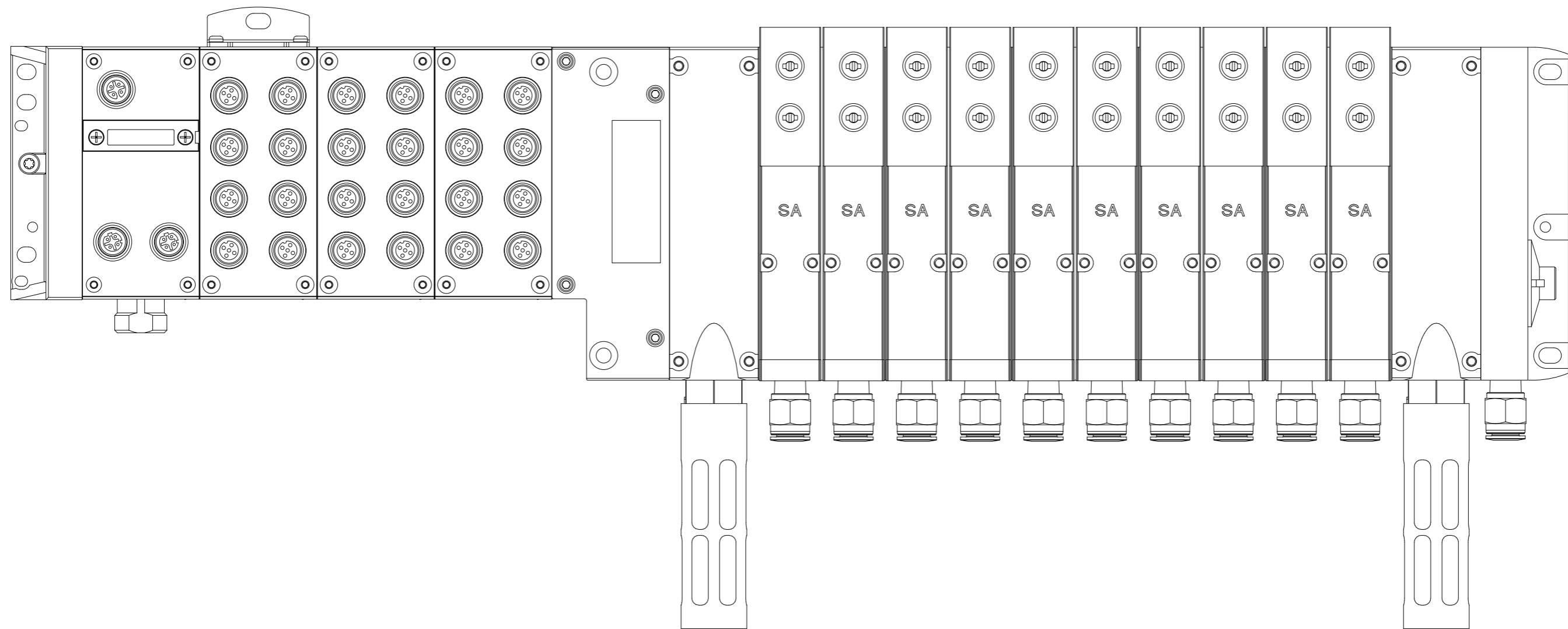

KF2.0

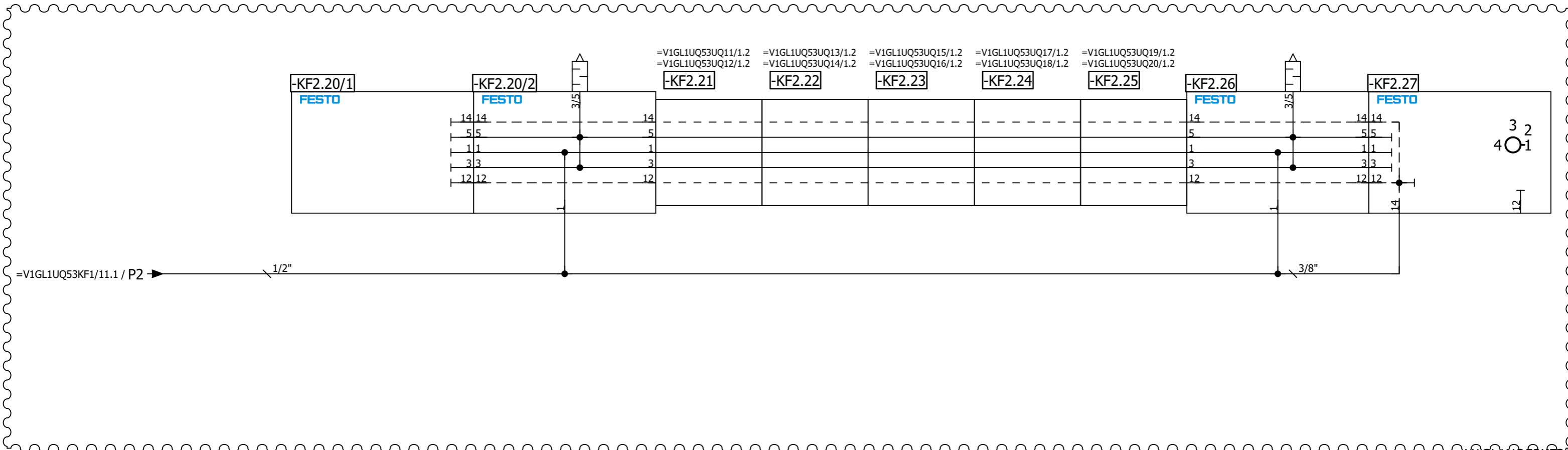

=V1GL1UQ53KF1/11

Date		1/10/2023	Volvo Trucks North America		Valiant TMS		AIR SUPPLY CONFIGURATION		Drawing name:		= V1GL1UQ53KF2	
Ed.		MKLEPADLO	P6700 Bodyside RH - Robot Cell 2V10		Scale 1:1				=2V10&MFS-PNEU		+ V1GL1UQ53	
Appr			Replacement of		Replaced by				Document type:		Project nr:	
Original									MFS		22-16150	
Modification	Date	Name									Page	
											5	
											420	



		Date	1/10/2023	Volvo Trucks North America			Valiant TMS	AIR SUPPLY	Drawing name: =2V10&MFS-PNEU		= V1GL1UQ53KF2 + V1GL1UQ53	
		Ed.	MKLEPADLO	P6700 Bodyside RH - Robot Cell 2V10			Scale 1:1		Document type: MFS	Project nr: 22-16150	Page	11
Modification	Date	Name	Original	Replacement of	Replaced by							420

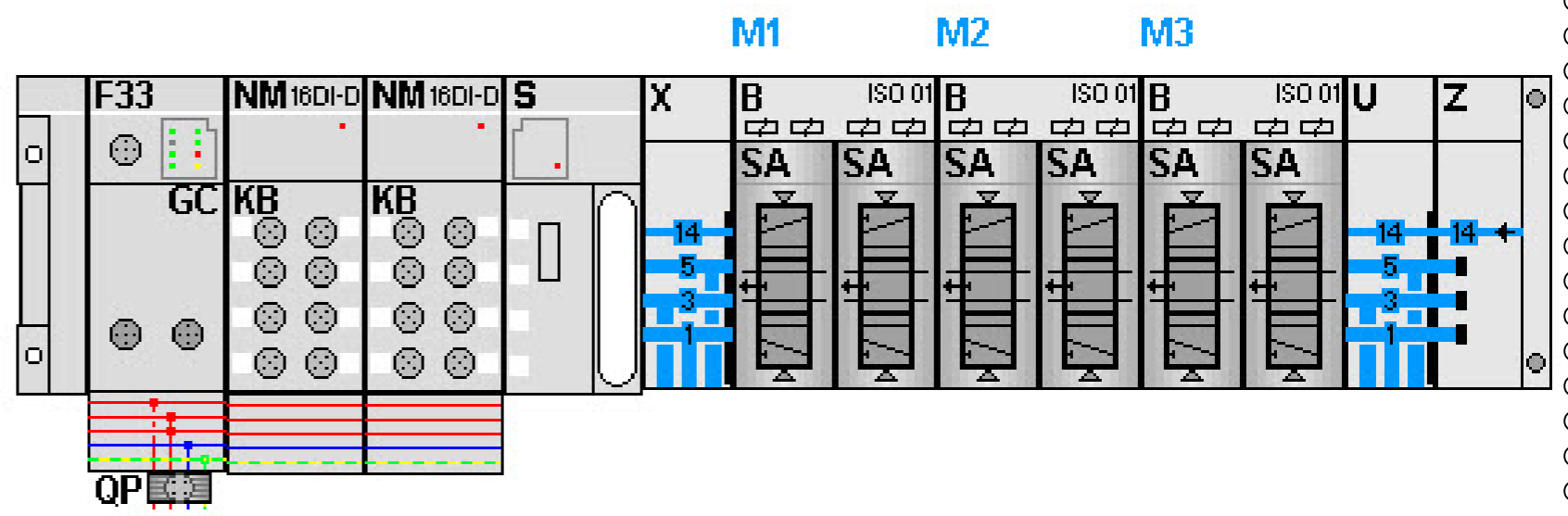

KF3.0

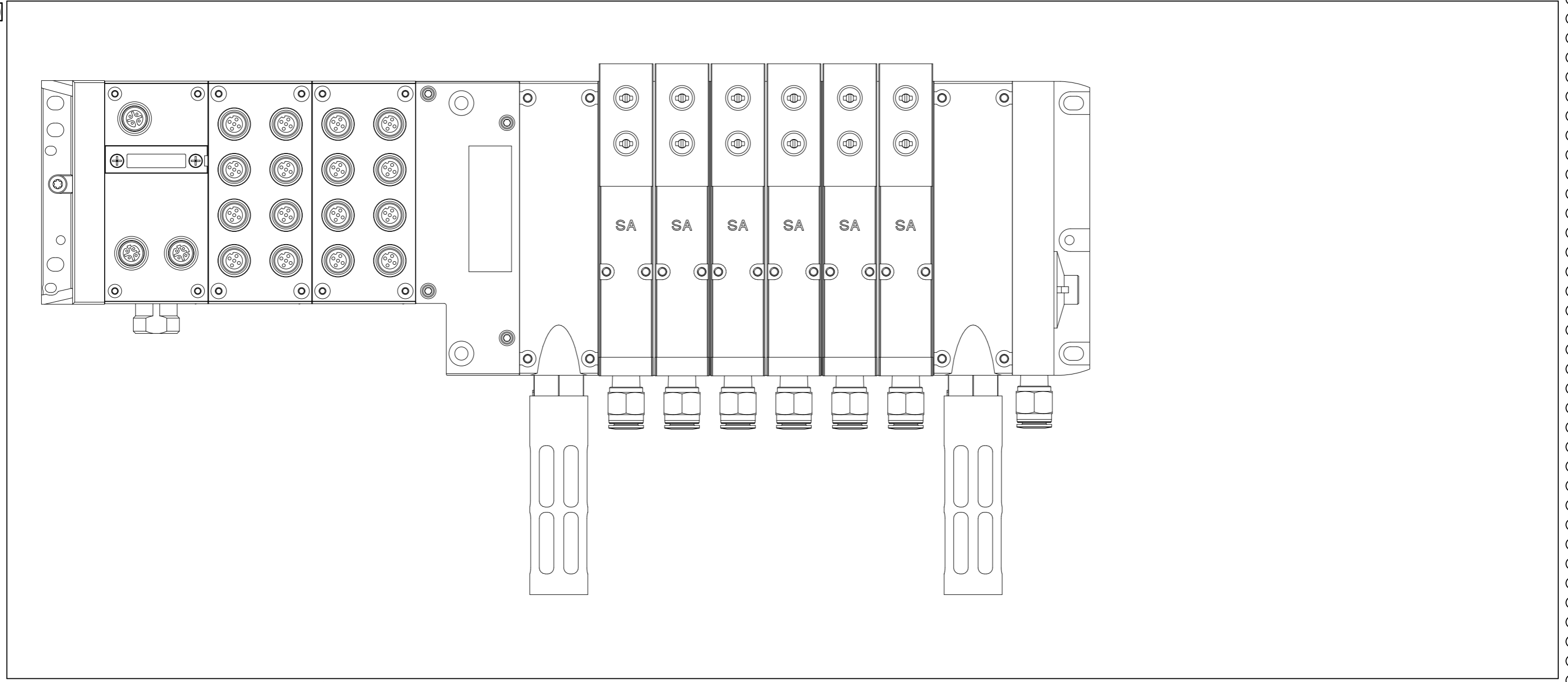

=V1GL1UQ53KF2/11

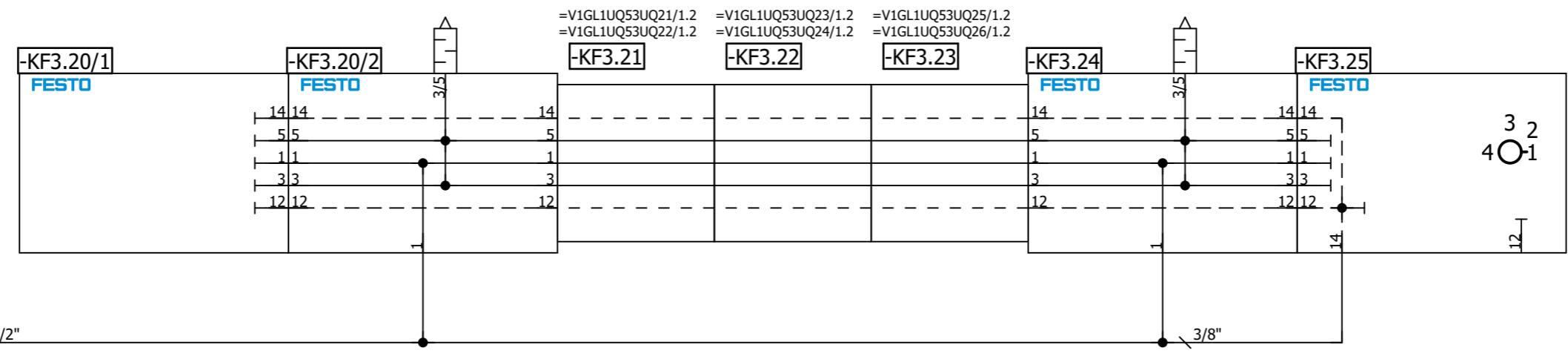
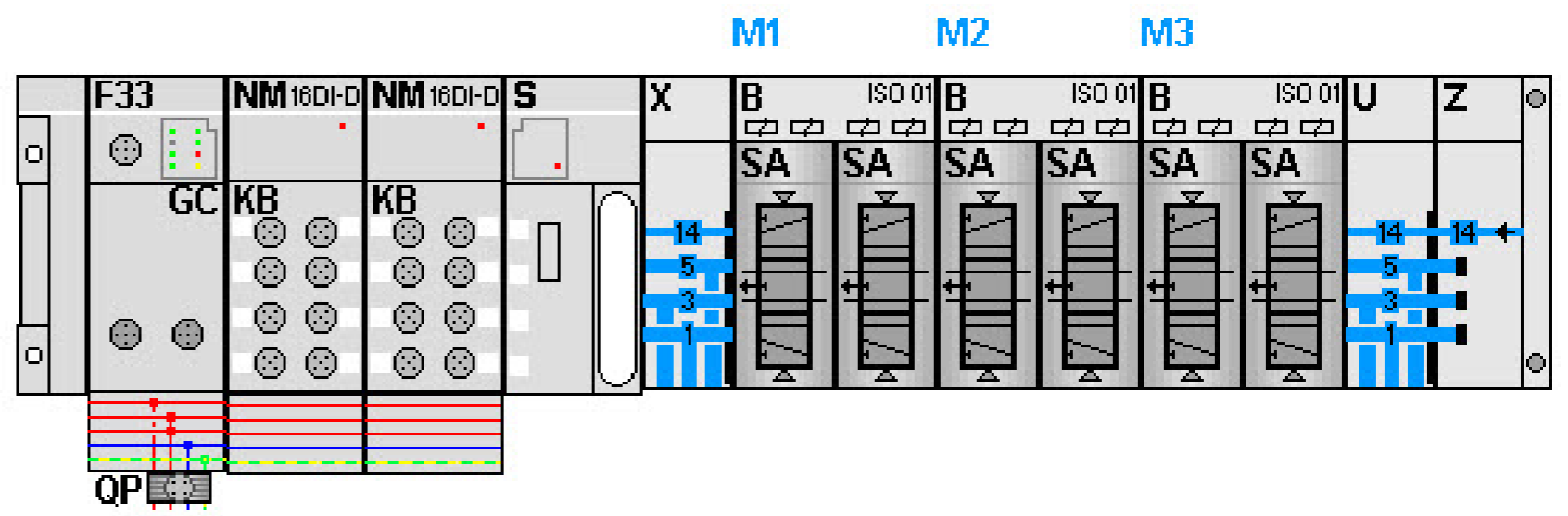

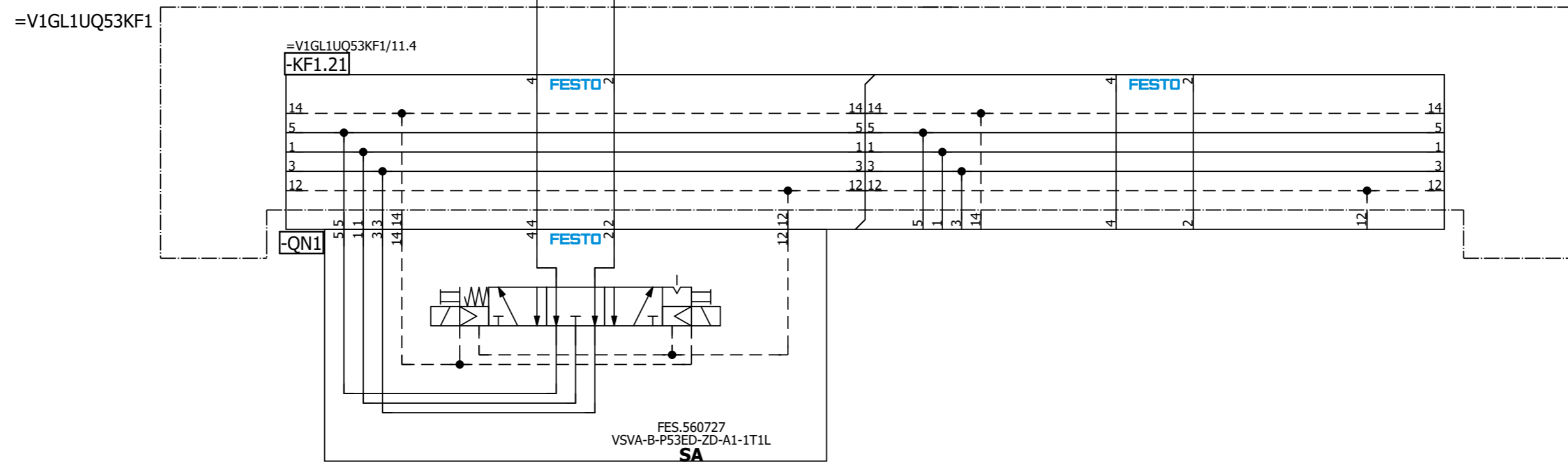
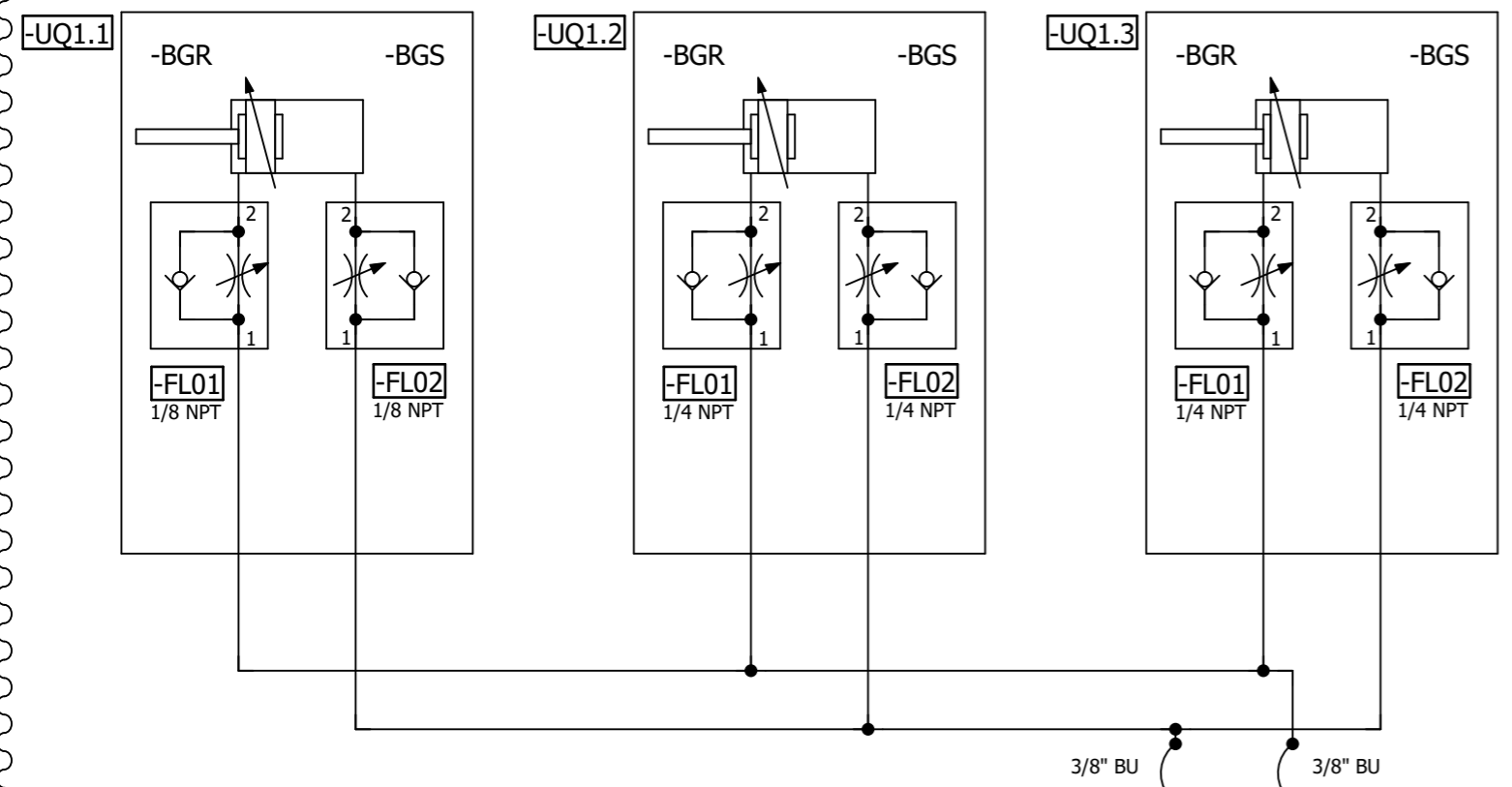

=V1GL1UQ53
-UQ1-QN1.1
Shot Pins 1
(RST)

=V1GL1UQ53
-UQ1-QN1.2
Shot Pins 1
(SET)

			Date	1/10/2023	Volvo Trucks North America		Valiant TMS	Shot Pins 1	Drawing name:	= V1GL1UQ53UQ1
			Ed.	MKLEPADLO	P6700 Bodyside RH - Robot Cell 2V10				=2V10&MFS-PNEU	= V1GL1UQ53
			Appr		Replacement of	Replaced by	Scale 1:1		Document type:	Project nr:
Modification	Date	Name	Original						MFS	22-16150
									Page	1
										420

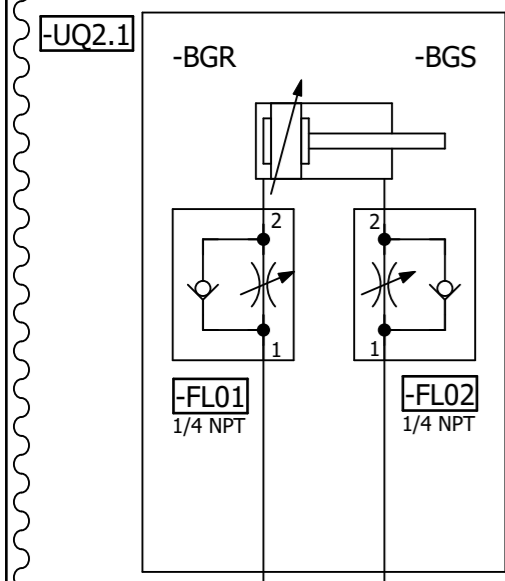

=V1GL1UQ53KF1

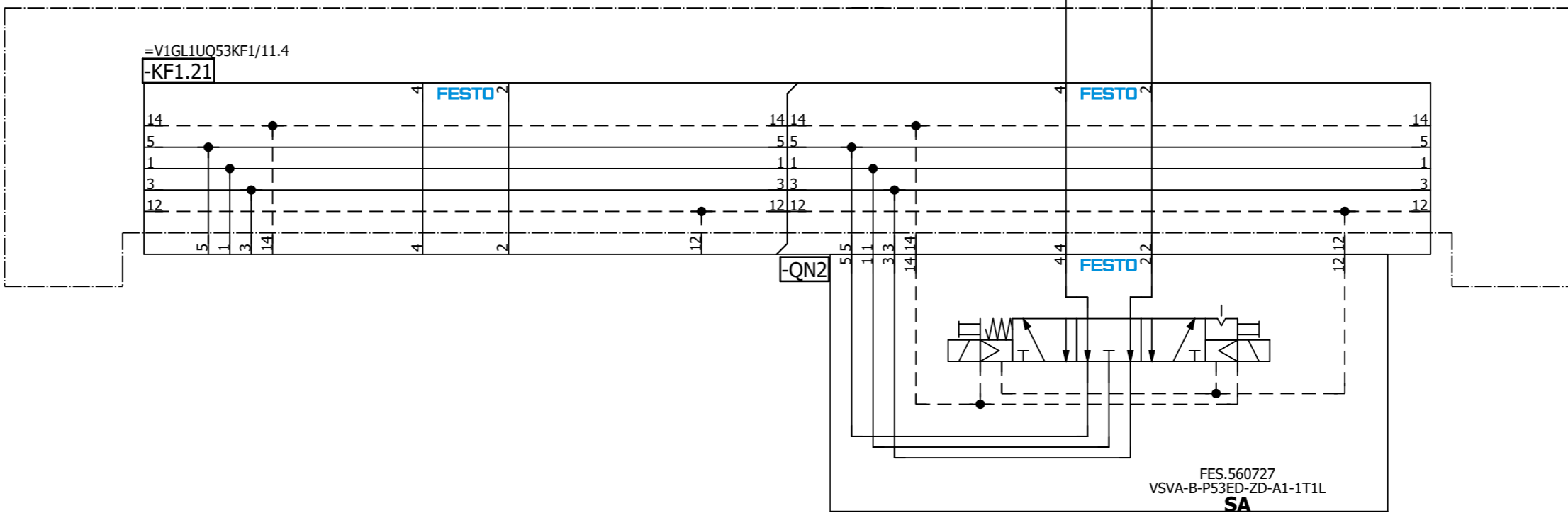

=V1GL1UQ53
-UQ2-QN2.1
Shot Pin 2
(RST)

=V1GL1UQ53
-UQ2-QN2.2
Shot Pin 2
(SET)

=V1GL1UQ53UQ1/1

=V1GL1UQ53UQ3/1

-UQ3.1

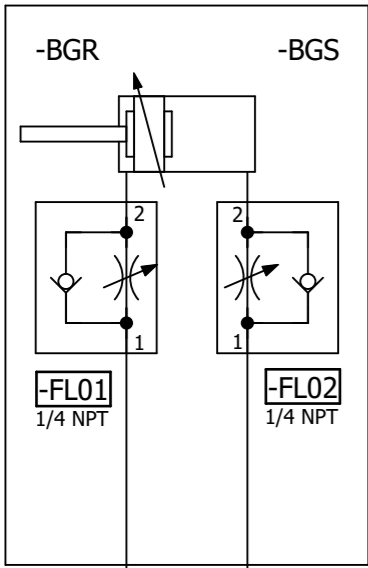

-UQ3.2

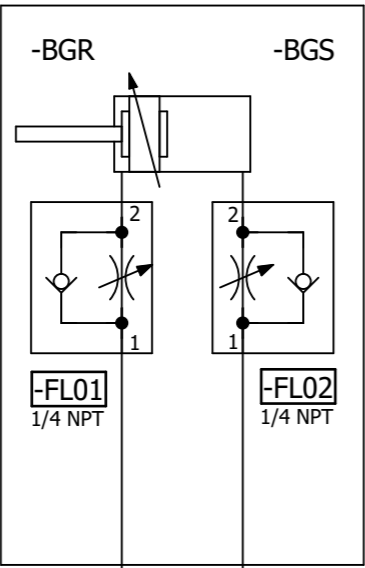

3/8" BU 3/8" BU

=V1GL1UQ53KF1

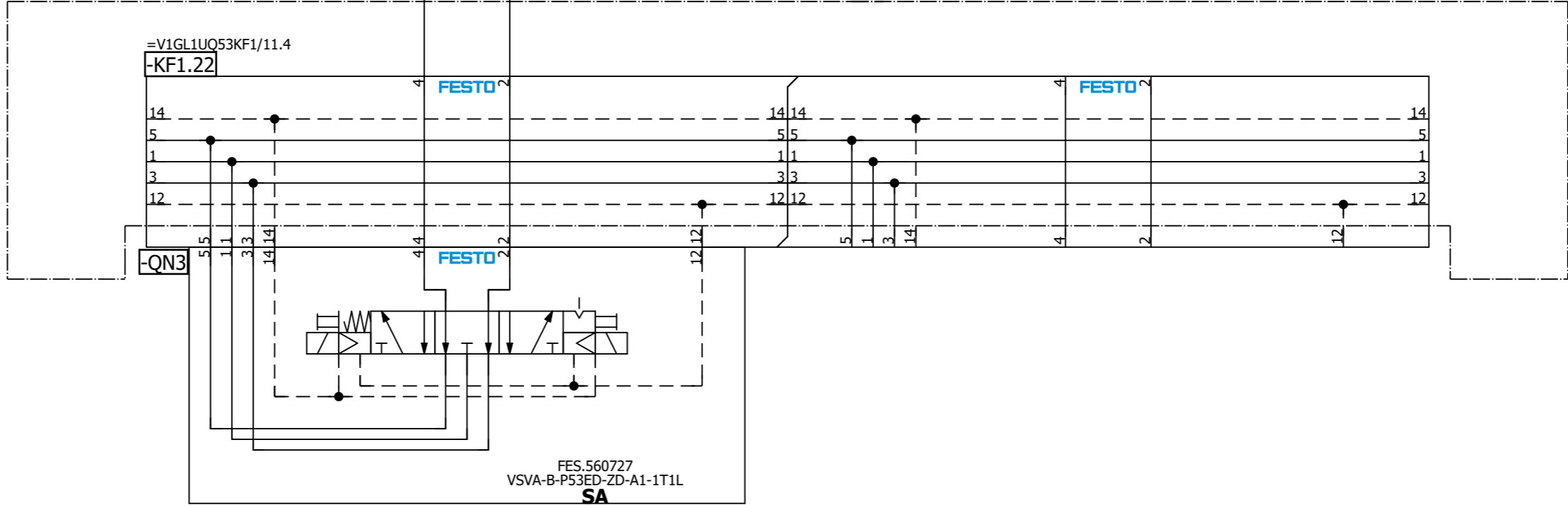

=V1GL1UQ53
-UQ3-QN3.1
Shot Pins 3
(RST)

=V1GL1UQ53
-UQ3-QN3.2
Shot Pins 3
(SET)

=V1GL1UQ53UQ2/1 =V1GL1UQ53UQ4/1

		Date	1/10/2023	Volvo Trucks North America		Valiant TMS		Shot Pins 3		Drawing name: =2V10&MFS-PNEU		= V1GL1UQ53UQ3 + V1GL1UQ53	
		Ed.	MKLEPADLO	P6700 Bodyside RH - Robot Cell 2V10		Scale 1:1				Document type: MFS		Project nr: 22-16150	
Modification	Date	Name	Original	Replacement of	Replaced by							Page	1
													420

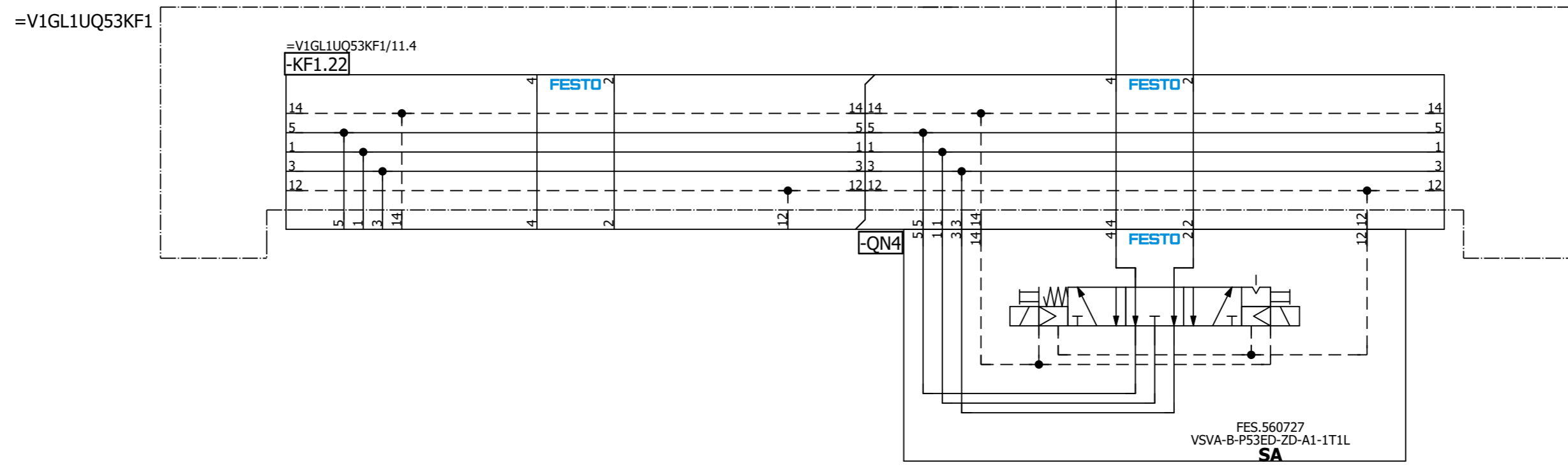
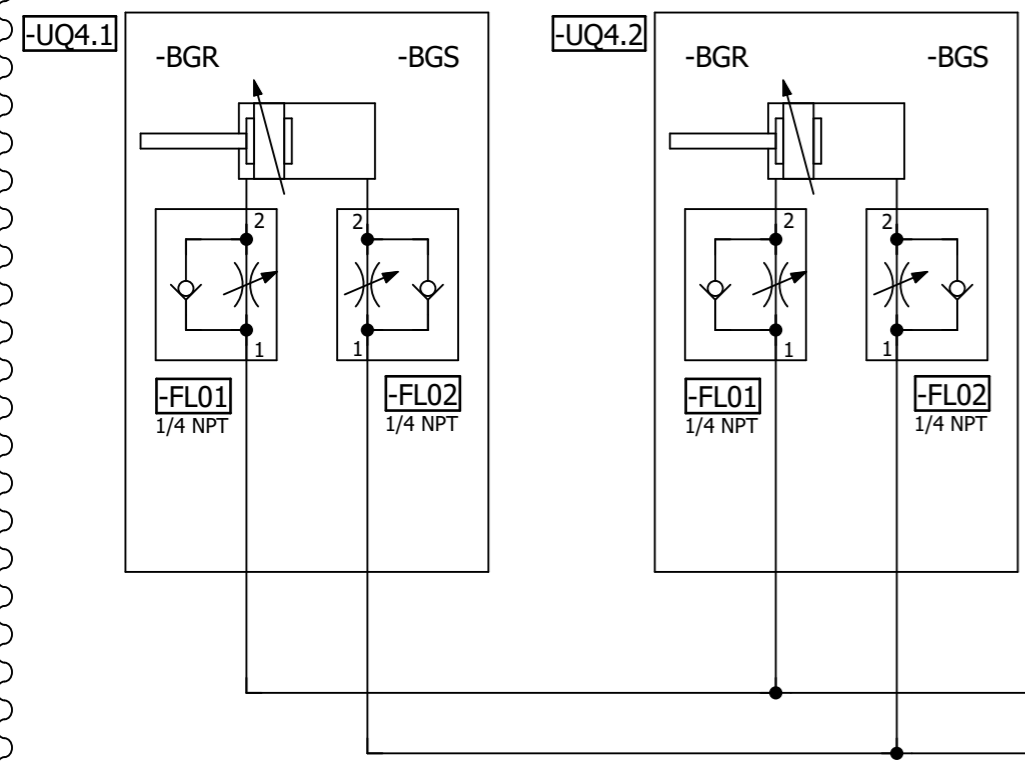

=V1GL1UQ53
-UQ4-QN4.1
Shot Pins 4
(RST)

=V1GL1UQ53
-UQ4-QN4.2
Shot Pins 4
(SET)

Date: 1/10/2023		Volvo Trucks North America		Valiant TMS		Shot Pins 4		Drawing name: =V1GL1UQ53UQ4 + V1GL1UQ53	
Ed.: MKLEPADLO		P6700 Bodyside RH - Robot Cell 2V10		Scale 1:1				Document type: MFS	
Appr:		Replacement of		Replaced by		Project nr: 22-16150		Page 1	
Original								420	

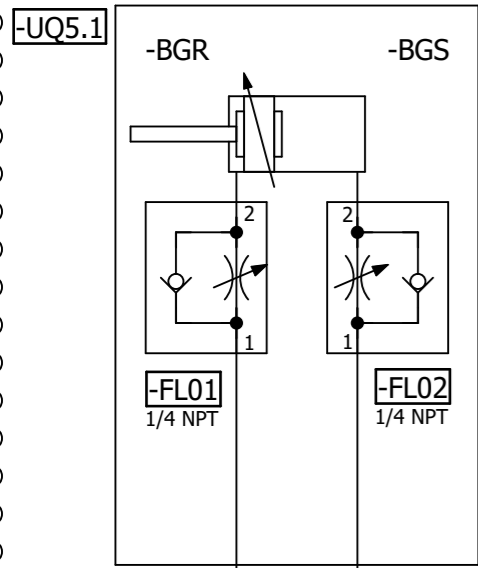

=V1GL1UQ53KF1

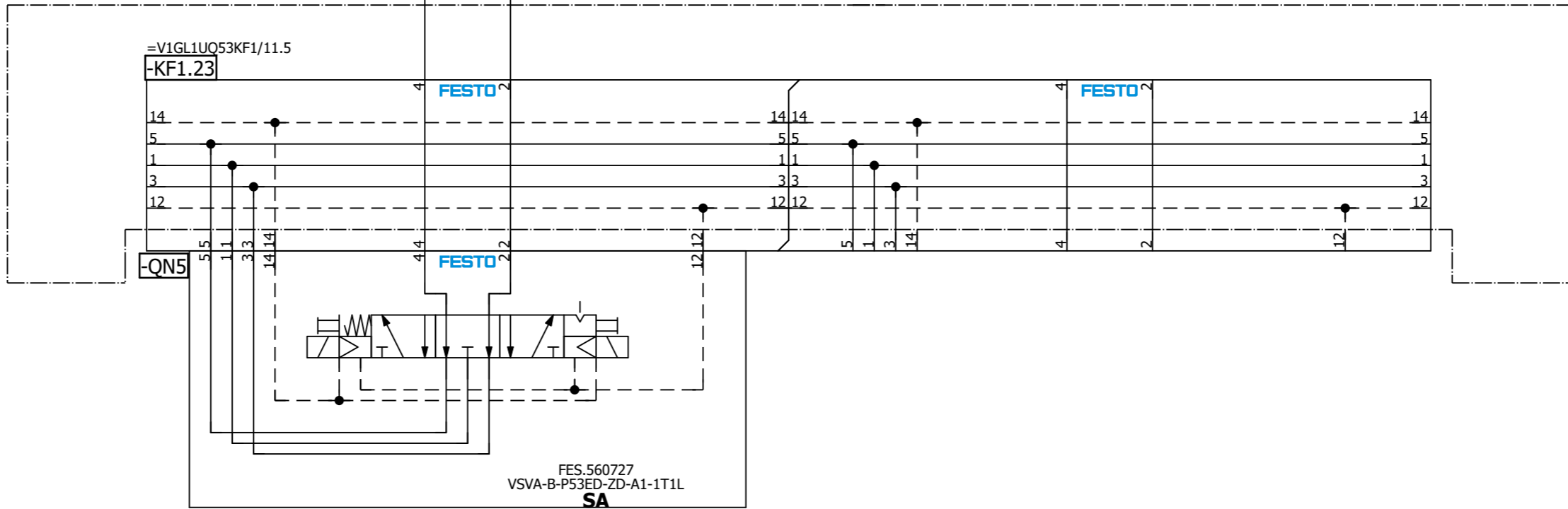

=V1GL1UQ53
-UQ5-QN5.1
Shot Pin 5
(RST)

=V1GL1UQ53
-UQ5-QN5.2
Shot Pin 5
(SET)

=V1GL1UQ53UQ4/1 =V1GL1UQ53UQ6/1

		Date	1/10/2023	Volvo Trucks North America			Valiant TMS		Shot Pin 5		Drawing name: =2V10&MFS-PNEU		= V1GL1UQ53UQ5 + V1GL1UQ53	
		Ed.	MKLEPADLO	P6700 Bodyside RH - Robot Cell 2V10			Scale 1:1				Document type: MFS		Project nr: 22-16150	
Modification	Date	Name	Original	Replacement of	Replaced by									420

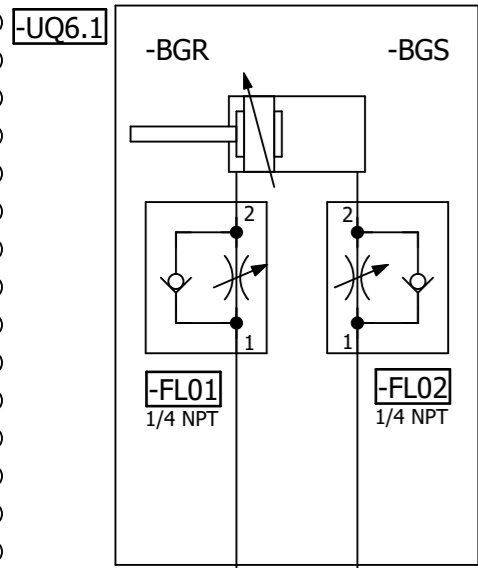

=V1GL1UQ53KF1

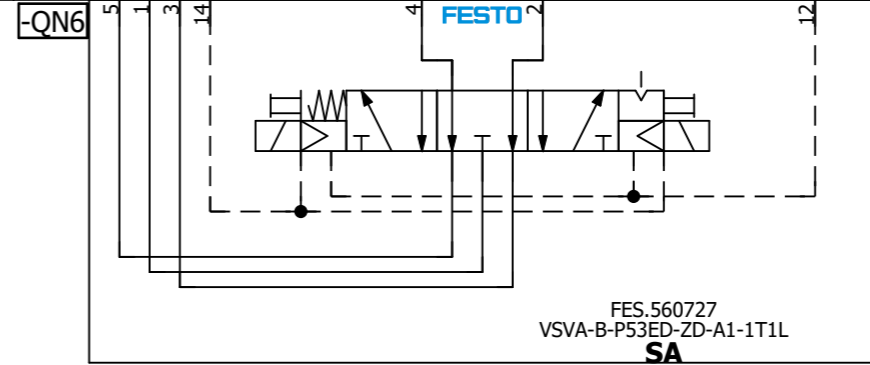
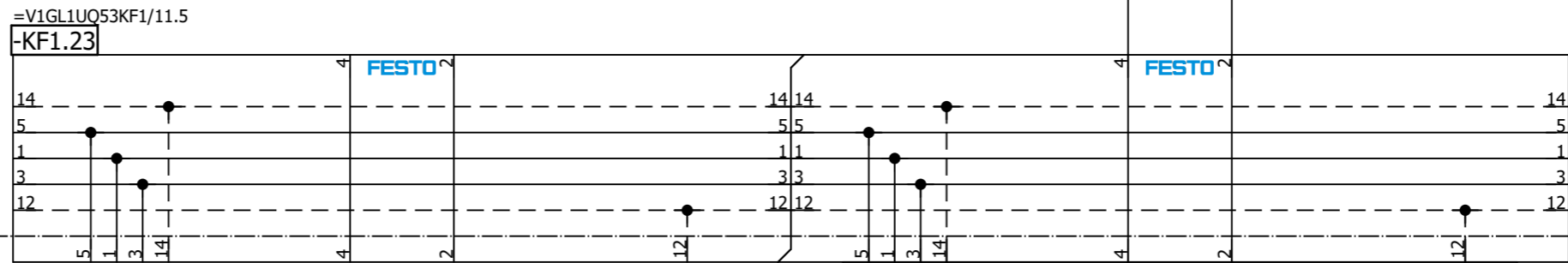

=V1GL1UQ53
-UQ6-QN6.1
Shot Pin 6
(RST)

=V1GL1UQ53
-UQ6-QN6.2
Shot Pin 6
(SET)

=V1GL1UQ53UQ5/1 =V1GL1UQ53UQ7/1

		Date	1/10/2023	Volvo Trucks North America			Valiant TMS	Shot Pin 6	Drawing name: =2V10&MFS-PNEU		= V1GL1UQ53UQ6 + V1GL1UQ53	
		Ed.	MKLEPADLO	P6700 Bodyside RH - Robot Cell 2V10						Document type: MFS	Project nr: 22-16150	Page
Modification	Date	Name	Original	Replacement of	Replaced by		Scale 1:1					420

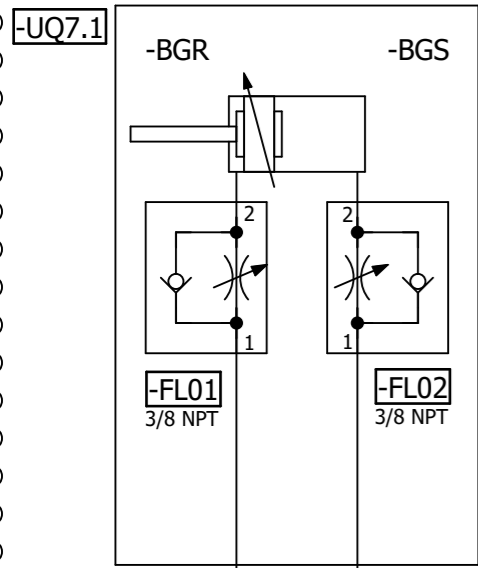

=V1GL1UQ53KF1

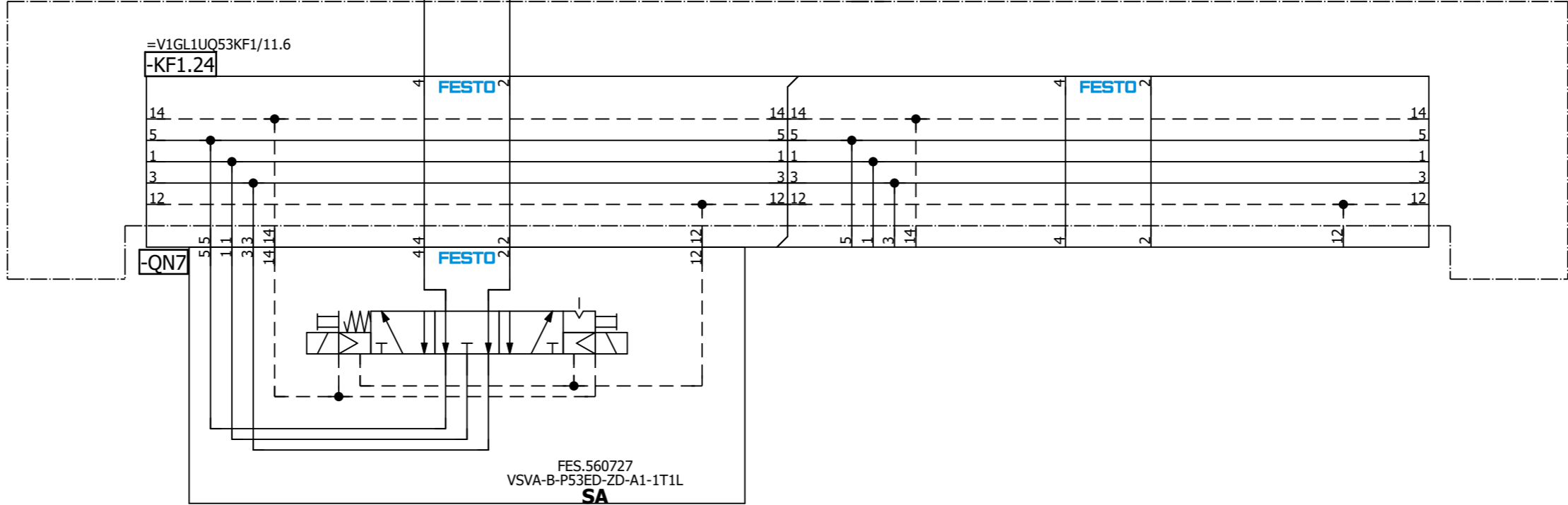

=V1GL1UQ53
-UQ7-QN7.1
Shot Pin 7
(RST)

=V1GL1UQ53
-UQ7-QN7.2
Shot Pin 7
(SET)

=V1GL1UQ53UQ6/1 =V1GL1UQ53UQ8/1

		Date	1/10/2023	Volvo Trucks North America		Valiant TMS		Shot Pin 7		Drawing name: =2V10&MFS-PNEU		= V1GL1UQ53UQ7 + V1GL1UQ53	
		Ed.	MKLEPADLO	P6700 Bodyside RH - Robot Cell 2V10		Scale 1:1				Document type: MFS		Project nr: 22-16150	
Modification	Date	Name	Original	Replacement of	Replaced by							Page	1
													420

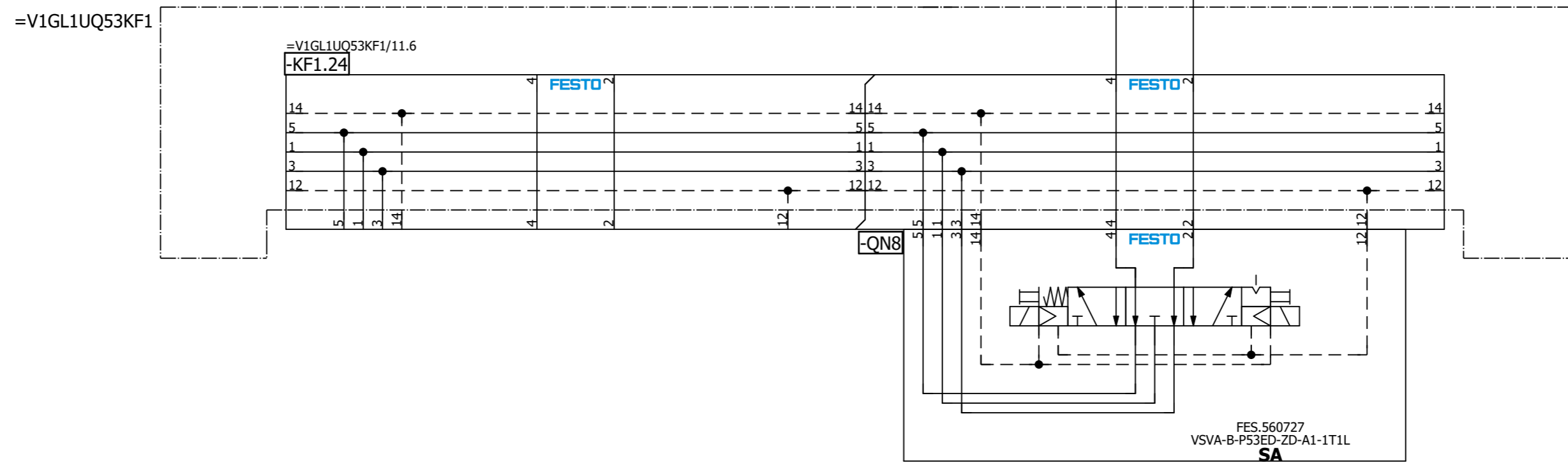
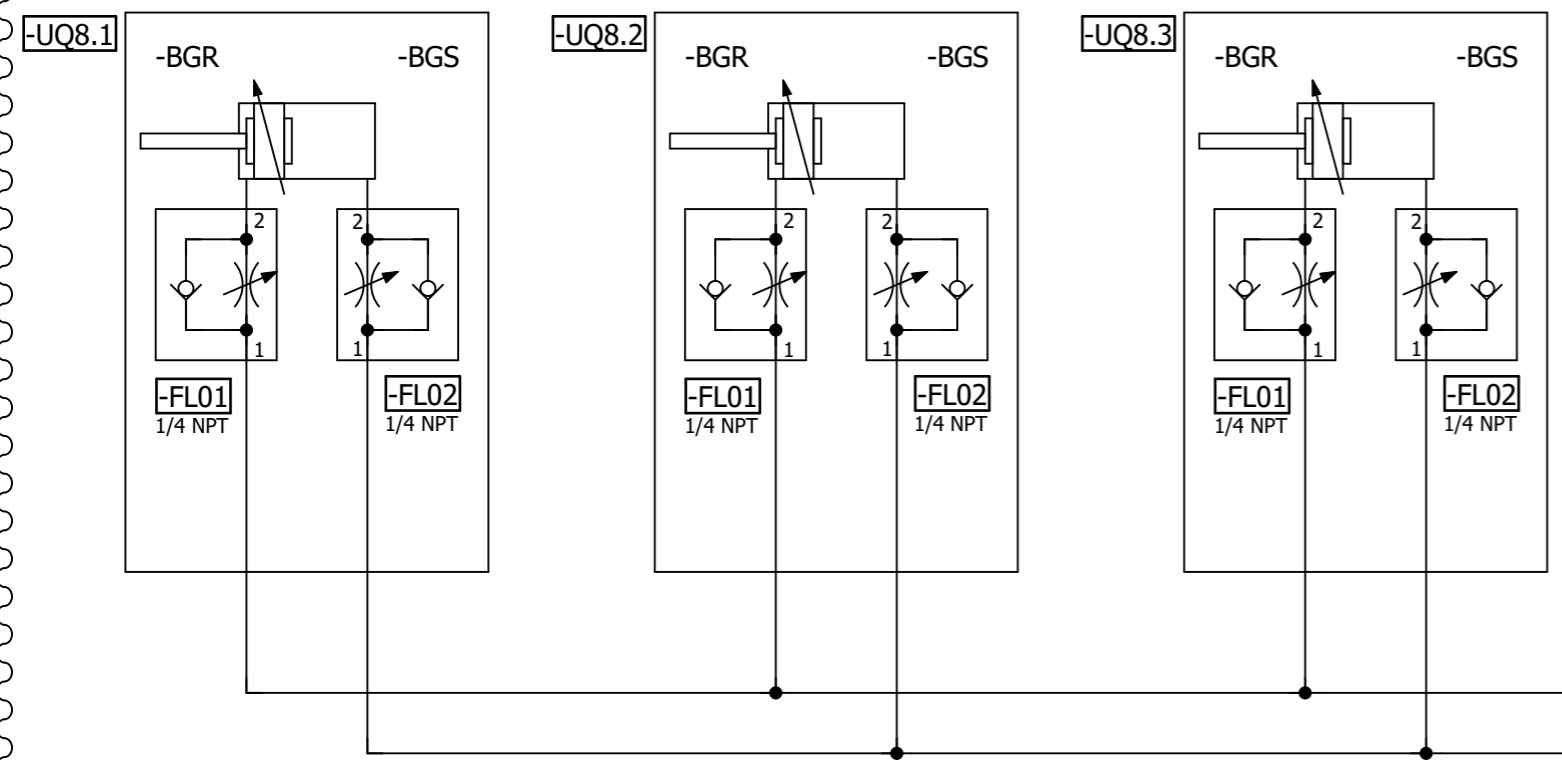

=V1GL1UQ53
-UQ8-QN8.1
Shot Pins 8
(RST)

=V1GL1UQ53
-UQ8-QN8.2
Shot Pins 8
(SET)

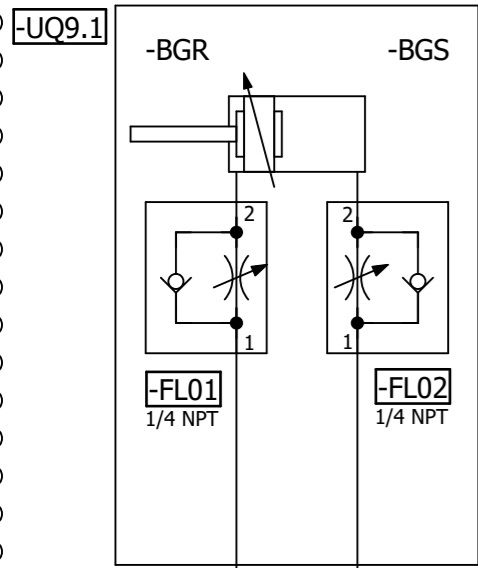

=V1GL1UQ53KF1

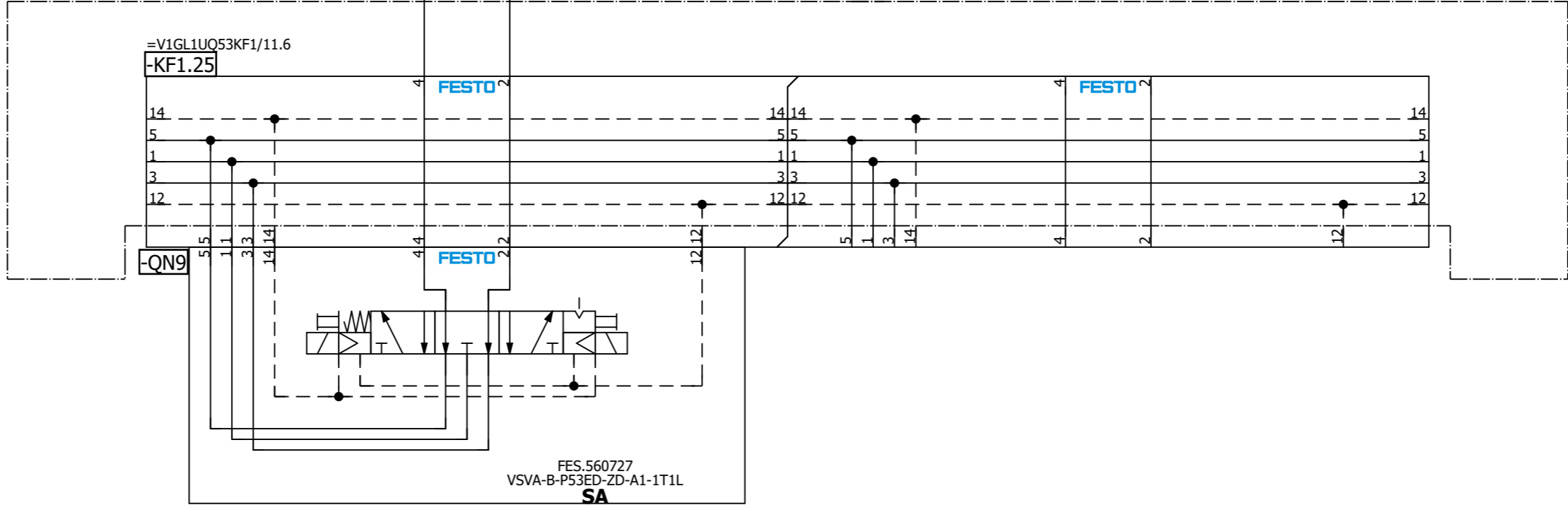

=V1GL1UQ53
-UQ9-QN9.1
Shot Pin 9
(RST)

=V1GL1UQ53
-UQ9-QN9.2
Shot Pin 9
(SET)

=V1GL1UQ53UQ8/1 =V1GL1UQ53UQ10/1

		Date	1/10/2023	Volvo Trucks North America			Valiant TMS		Shot Pin 9		Drawing name: =2V10&MFS-PNEU		= V1GL1UQ53UQ9 + V1GL1UQ53	
		Ed.	MKLEPADLO	P6700 Bodyside RH - Robot Cell 2V10			Scale 1:1				Document type: MFS		Project nr: 22-16150	
Modification	Date	Name	Original	Replacement of	Replaced by									420

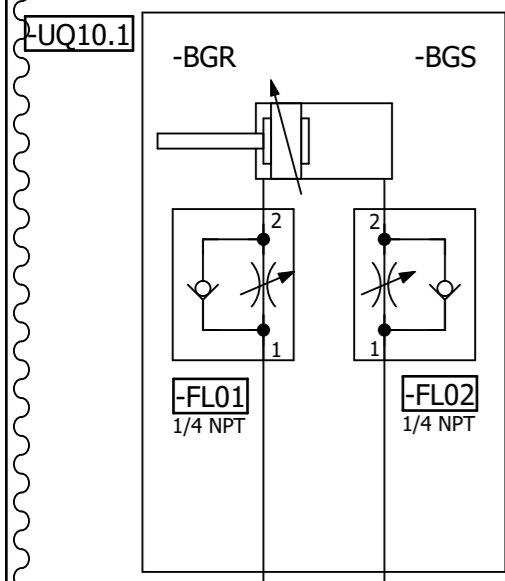

=V1GL1UQ53KF1

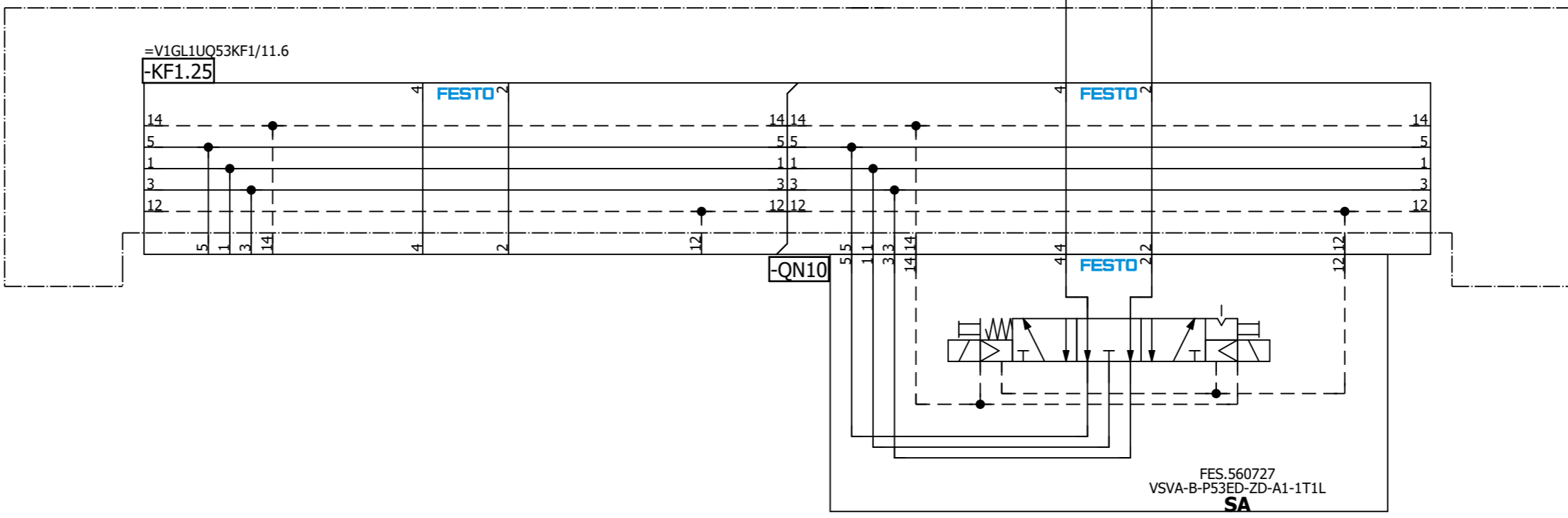

=V1GL1UQ53
-UQ10-QN10.1
Shot Pin 10
(RST)

=V1GL1UQ53
-UQ10-QN10.2
Shot Pin 10
(SET)

=V1GL1UQ53UQ9/1

=V1GL1UQ53UQ11/1

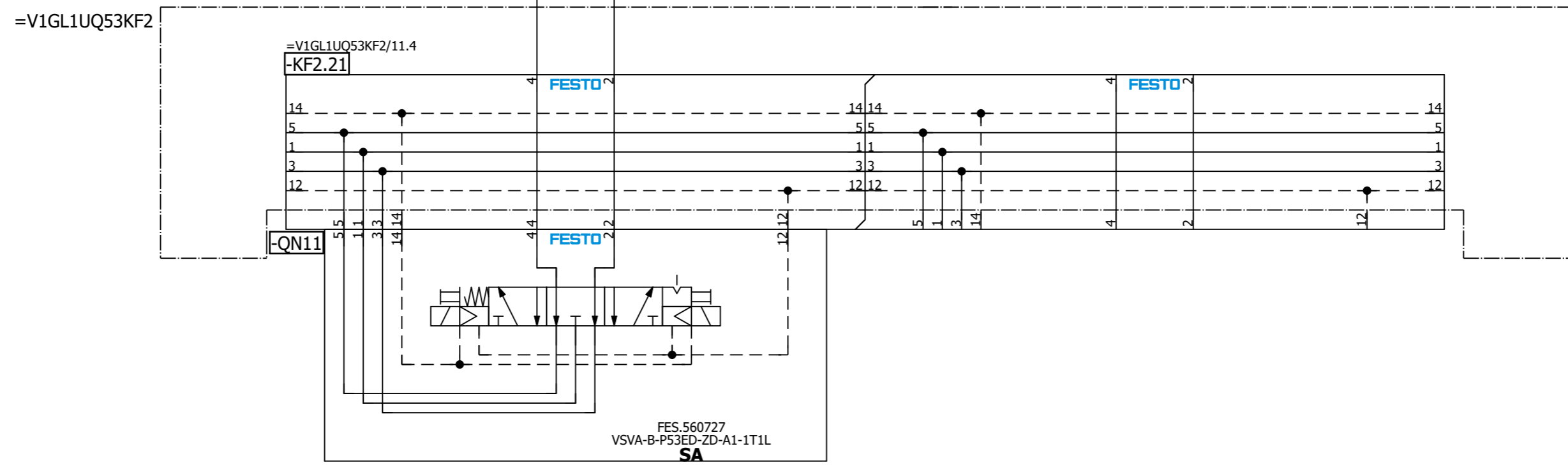
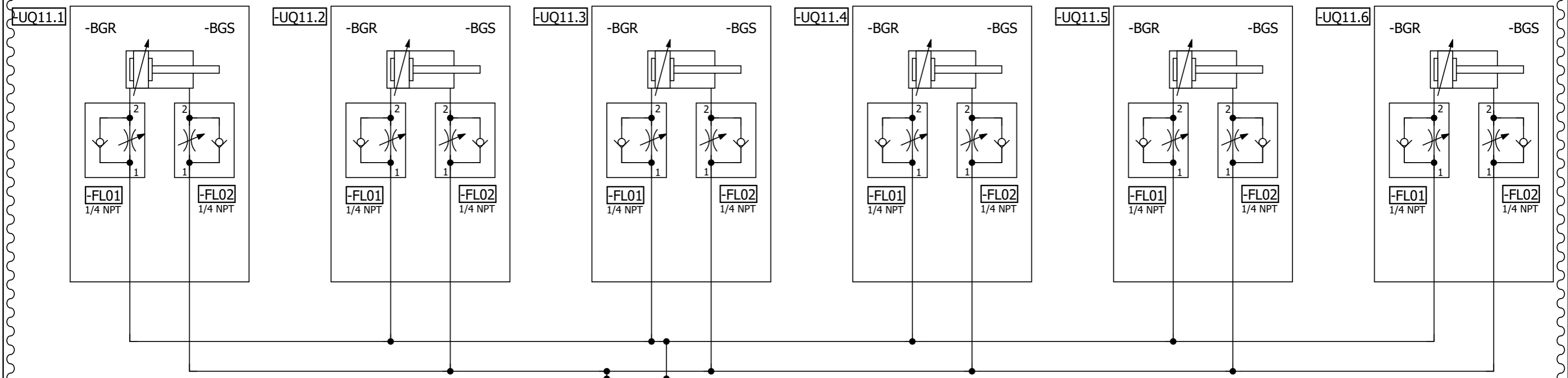

=V1GL1UQ53
-UQ11-QN11.1
Clamps 11
(RST)

=V1GL1UQ53
-UQ11-QN11.2
Clamps 11
(SET)

			Date	1/10/2023	Volvo Trucks North America		Valiant TMS		Clamps 11		Drawing name: =2V10&MFS-PNEU		= V1GL1UQ53UQ11 + V1GL1UQ53	
			Ed.	MKLEPADLO	P6700 Bodyside RH - Robot Cell 2V10		Scale 1:1				Document type: MFS		Project nr: 22-16150	
Modification	Date	Name	Original		Replacement of	Replaced by							Page	1
														420

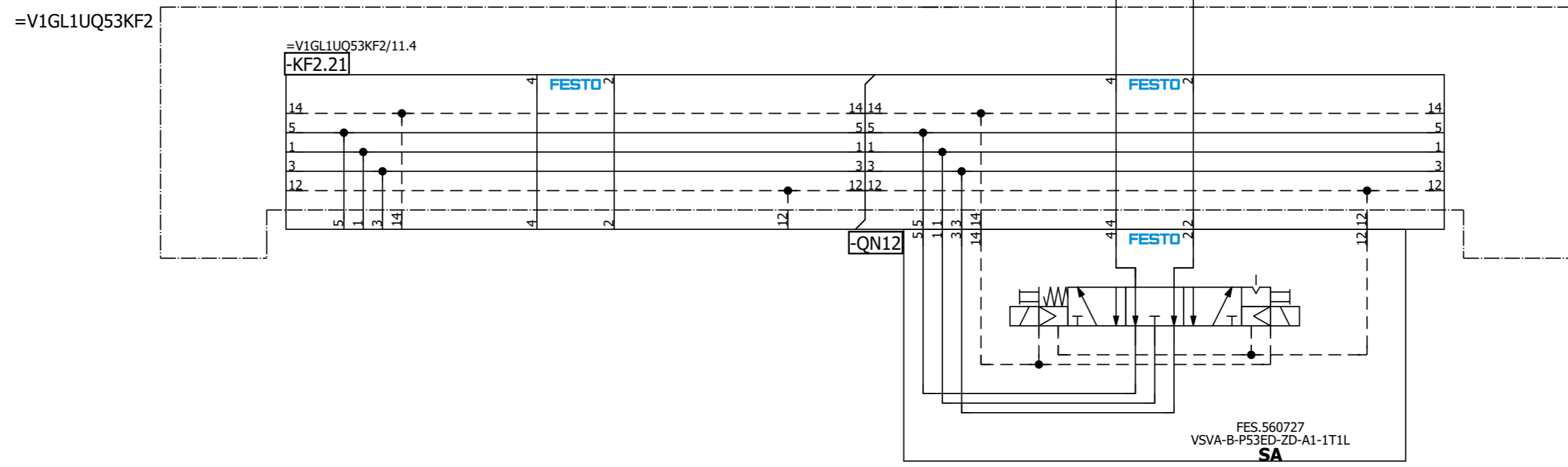
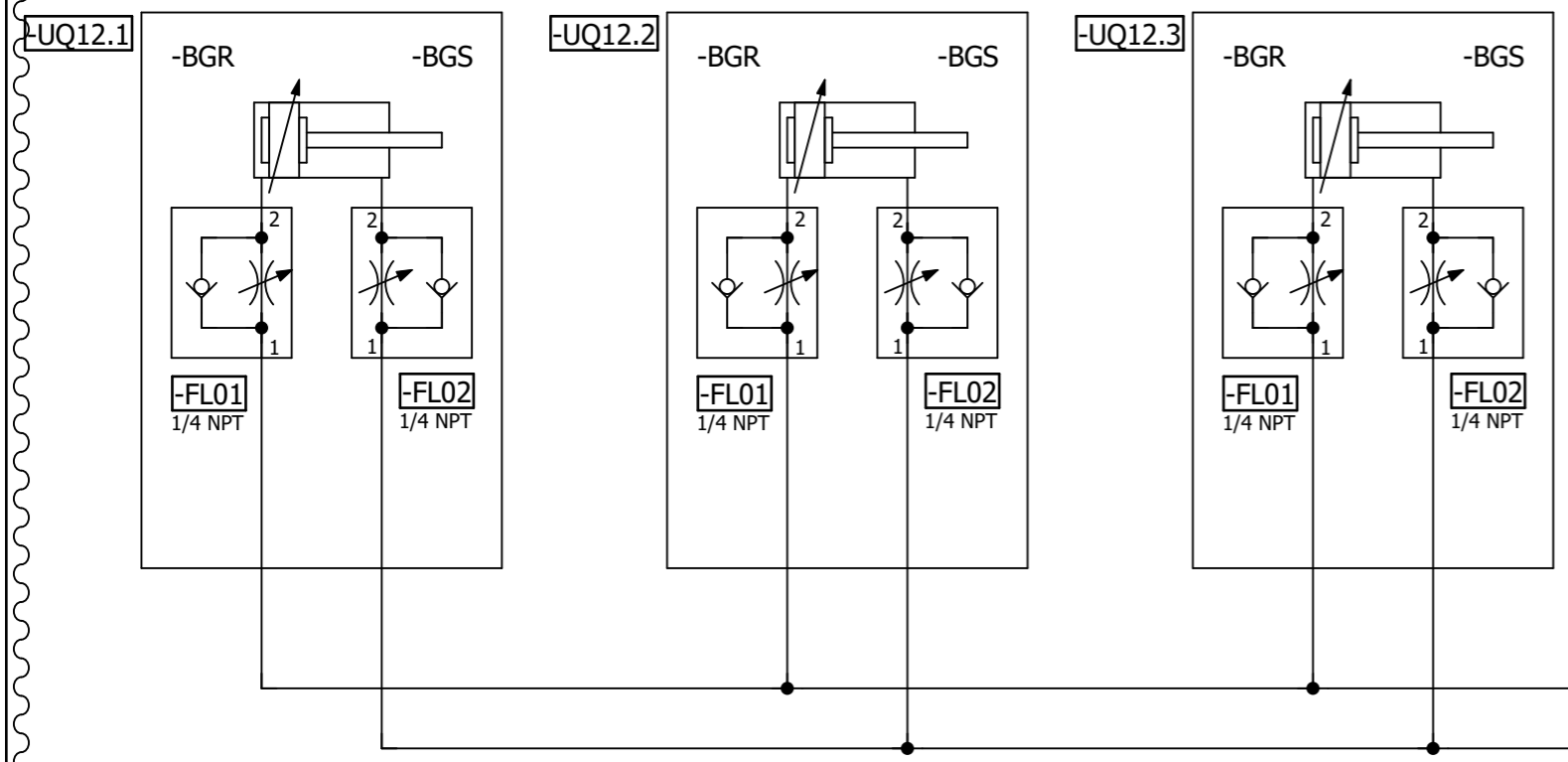

=V1GL1UQ53
-UQ12-QN12.1
Clamps 12
(RST)

=V1GL1UQ53
-UQ12-QN12.2
Clamps 12
(SET)

=V1GL1UQ53UQ11/1

=V1GL1UQ53UQ13/1

Date: 1/10/2023		Volvo Trucks North America		Valiant TMS		Clamps 12		Drawing name: =V1GL1UQ53UQ12		= V1GL1UQ53UQ12	
Ed.: MKLEPADLO		P6700 Bodyside RH - Robot Cell 2V10		Scale 1:1				Document type: MFS		Project nr: 22-16150	
Appr:		Replacement of		Replaced by				Page: 1		420	
Original											

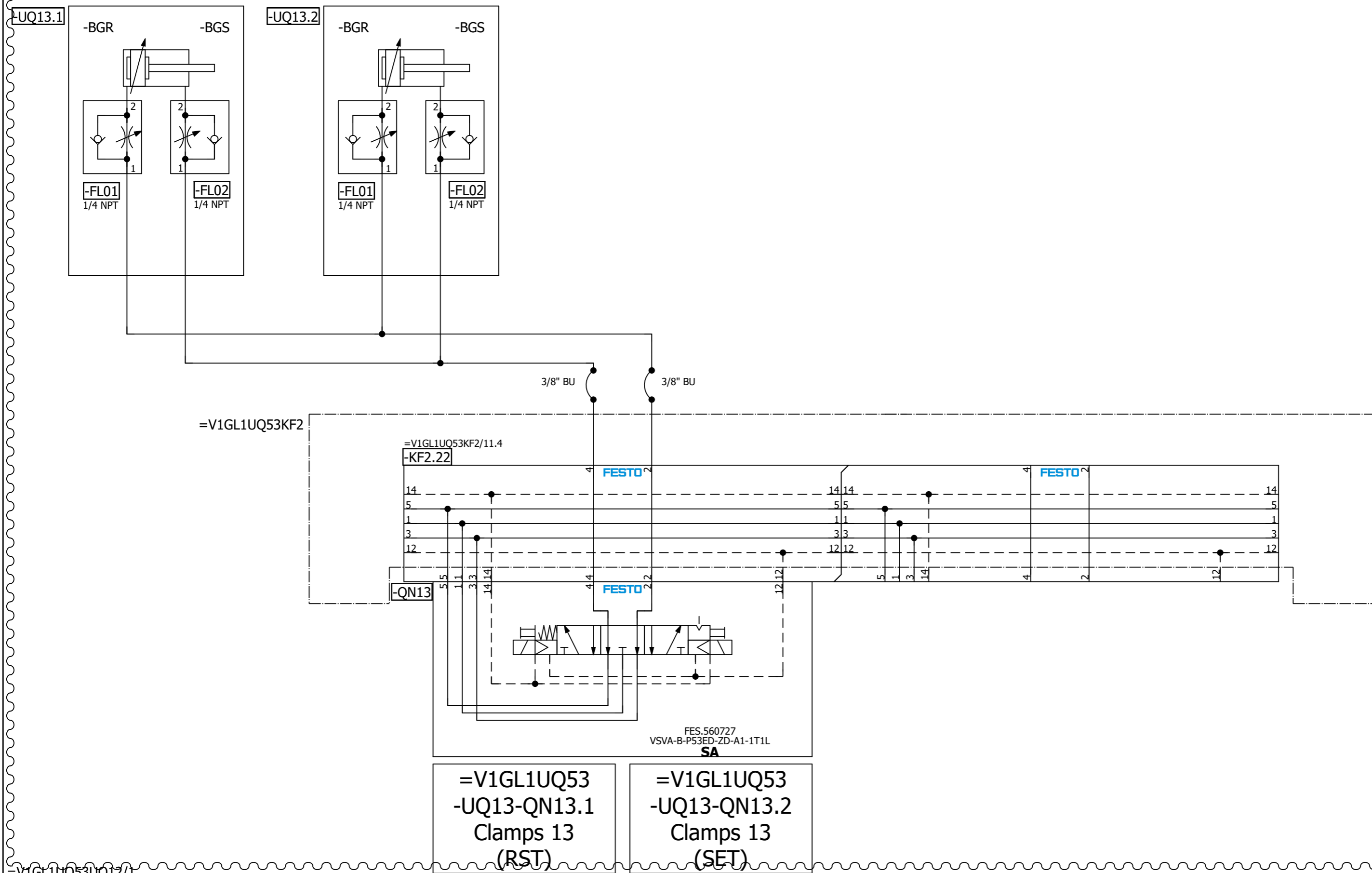

=V1GL1UQ53
-UQ13-QN13.1
Clamps 13
(RST)

=V1GL1UQ53
-UQ13-QN13.2
Clamps 13
(SET)

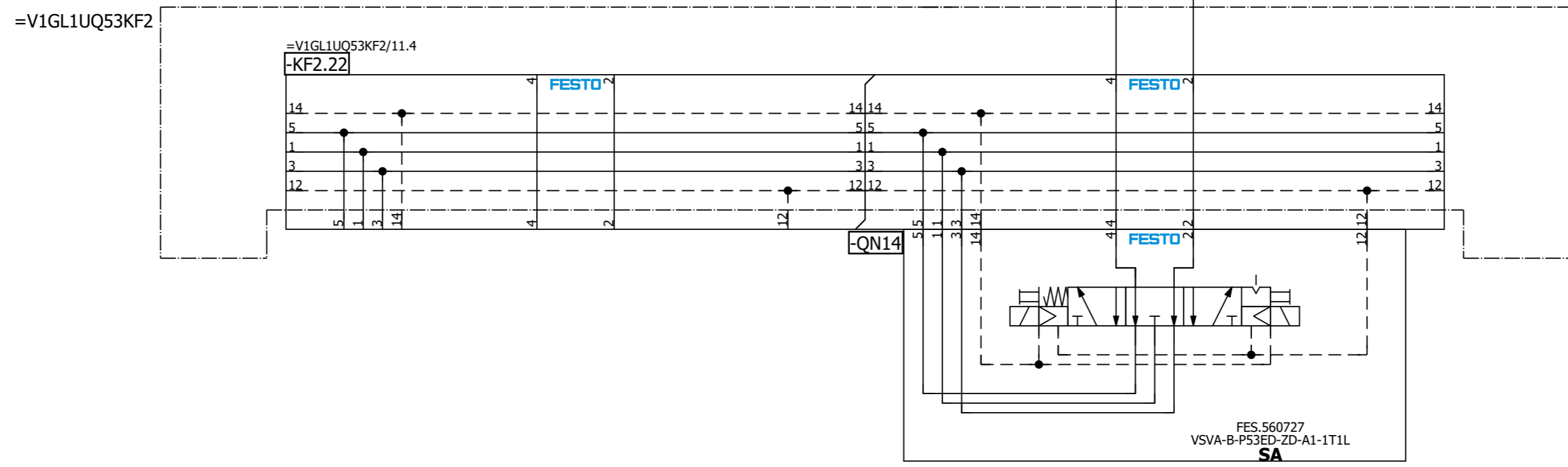
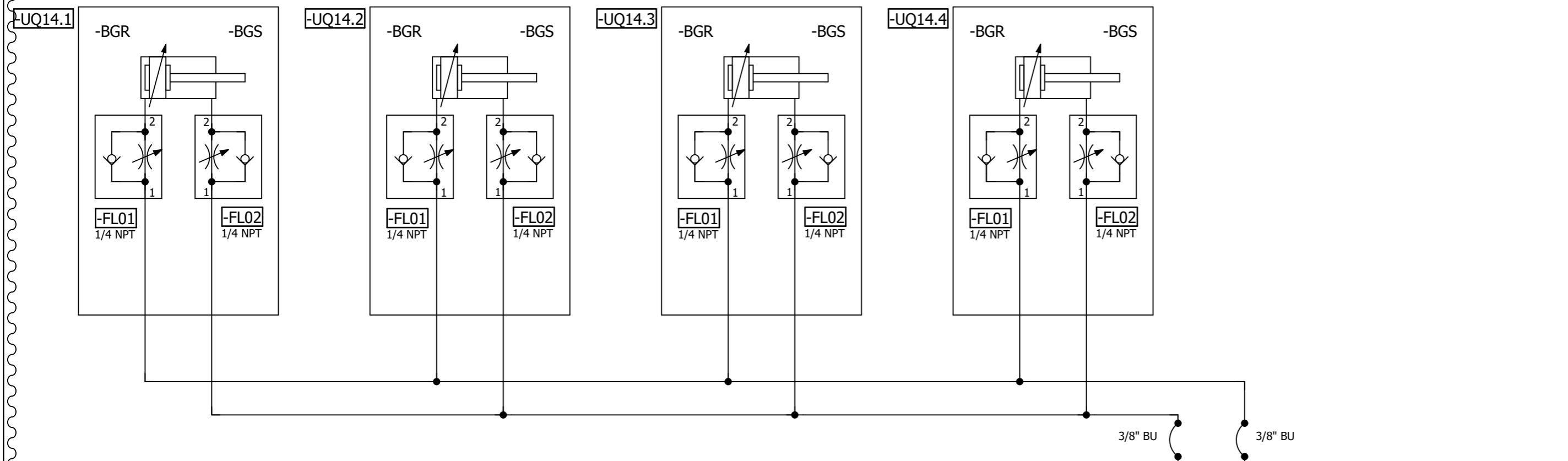

=V1GL1UQ53
-UQ14-QN14.1
Clamps 14
(RST)

=V1GL1UQ53
-UQ14-QN14.2
Clamps 14
(SET)

Date: 1/10/2023		Volvo Trucks North America		Valiant TMS		Clamps 14		Drawing name: =V10&MFS-PNEU		= V1GL1UQ53UQ14	
Ed. MKLEPADLO		P6700 Bodyside RH - Robot Cell 2V10		Scale 1:1				Document type: MFS		+ V1GL1UQ53	
Appr.		Replacement of		Replaced by				Project nr: 22-16150		Page 1	
Original										420	

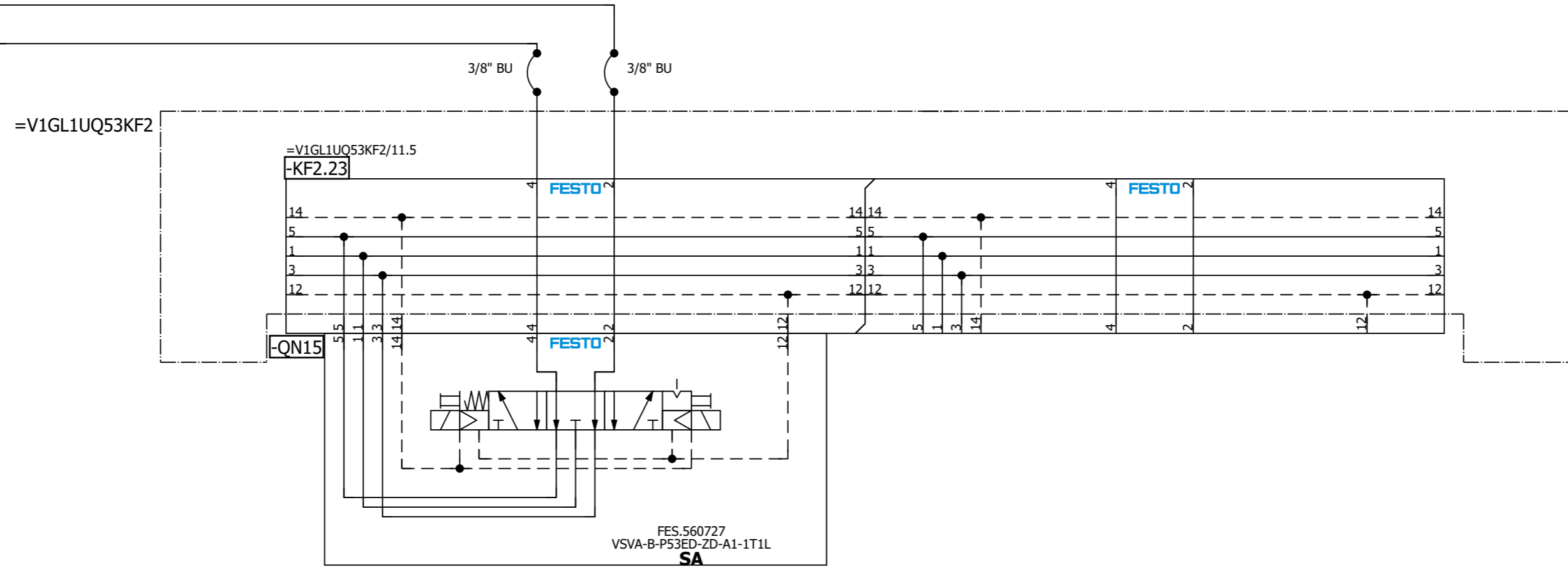
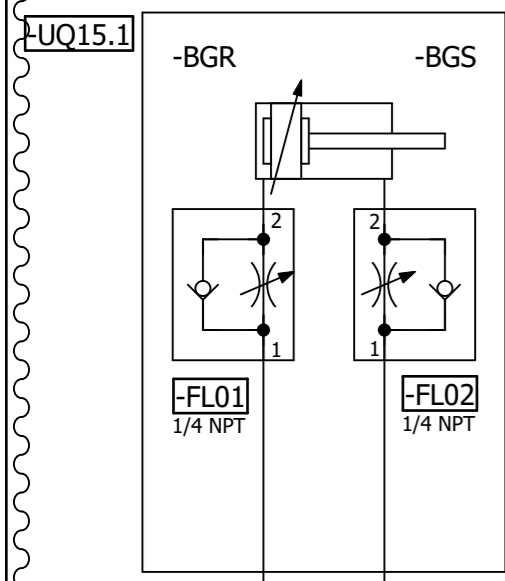

=V1GL1UQ53
-UQ15-QN15.1
Clamp 15
(RST)

=V1GL1UQ53
-UQ15-QN15.2
Clamp 15
(SET)

=V1GL1UQ53UQ14/1

=V1GL1UQ53UQ16/1

			Date	1/10/2023	Volvo Trucks North America		Valiant TMS	Clamp 15	Drawing name:	= V1GL1UQ53UQ15	
			Ed.	MKLEPADLO	P6700 Bodyside RH - Robot Cell 2V10				=2V10&MFS-PNEU	+ V1GL1UQ53	
Modification	Date	Name	Appr	Original	Replacement of	Replaced by	Scale 1:1		Document type:	Project nr:	Page
									MFS	22-16150	1
											420

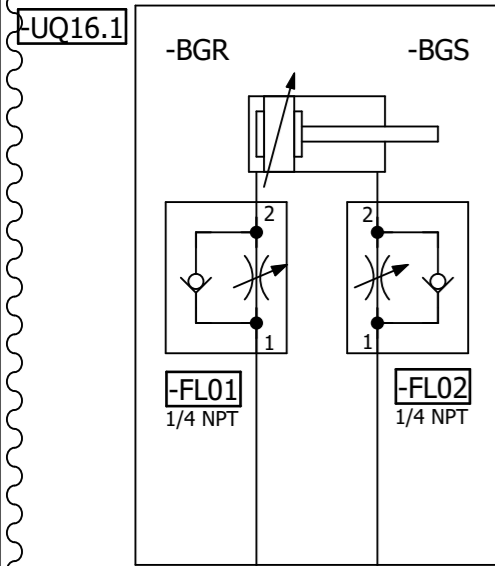

=V1GL1UQ53KF2

=V1GL1UQ53KF2/11.5
-KF2.23

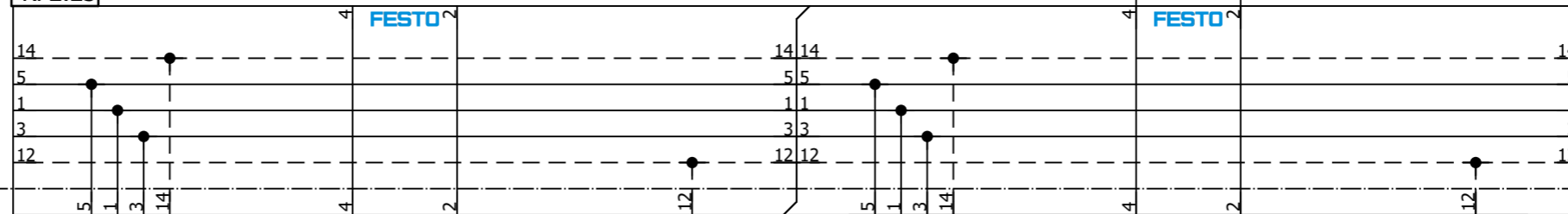

-QN16

FESTO

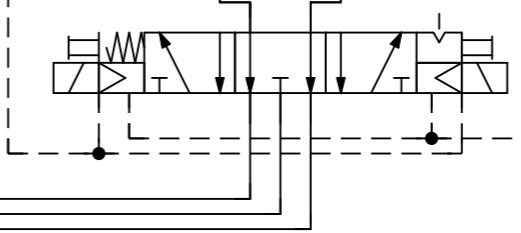

FES.560727
VSVA-B-P53ED-ZD-A1-1T1L
SA

=V1GL1UQ53
-UQ16-QN16.1
Clamp 16
(RST)

=V1GL1UQ53
-UQ16-QN16.2
Clamp 16
(SET)

=V1GL1UQ53UQ15/1

=V1GL1UQ53UQ17/1

Modification		Date	Name	Date	1/10/2023	MKLEPADLO	Volvo Trucks North America P6700 Bodyside RH - Robot Cell 2V10 Replacement of	 Valiant TMS Scale 1:1	Clamp 16	Drawing name: =2V10&MFS-PNEU		= V1GL1UQ53UQ16 + V1GL1UQ53	
Date		Name	Original	Appr	Project nr:	22-16150				Page	1		
Date		Name	Original	Appr	Document type:	MFS				Page	420		

-UQ17.1

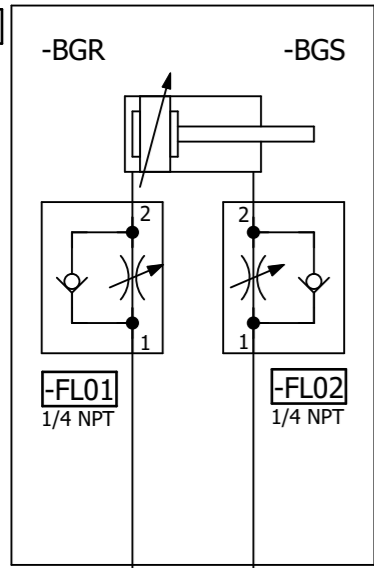

=V1GL1UQ53KF2

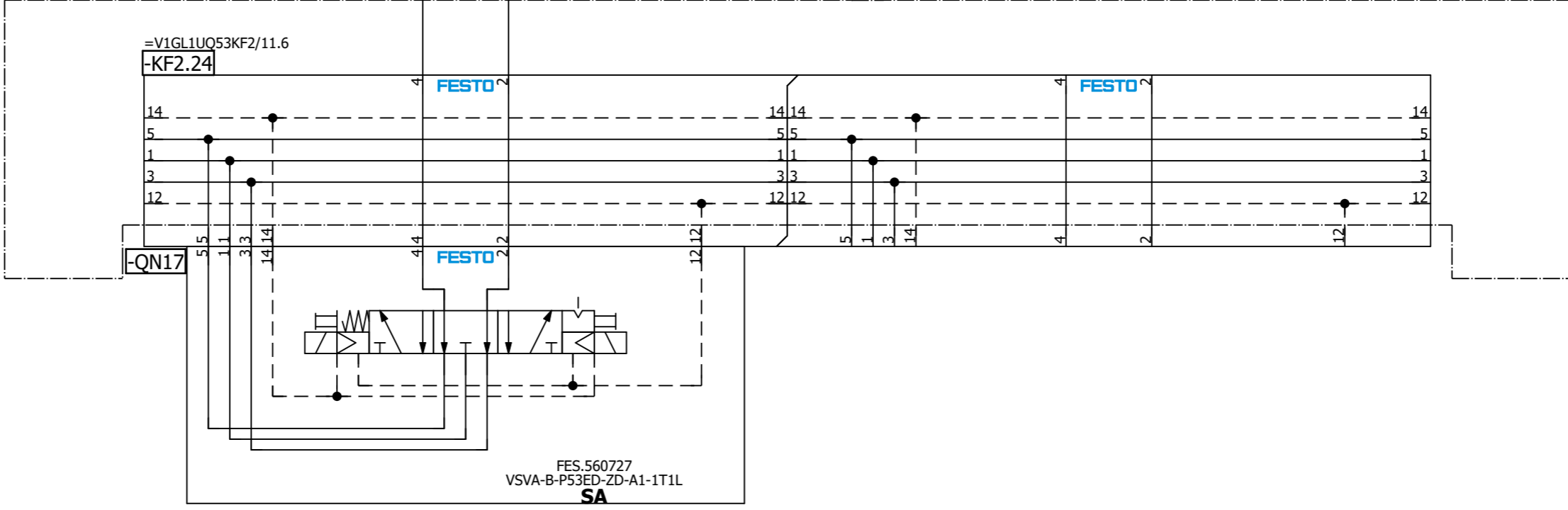

=V1GL1UQ53
-UQ17-QN17.1
Clamp 17
(RST)

=V1GL1UQ53
-UQ17-QN17.2
Clamp 17
(SET)

=V1GL1UQ53UQ16/1

=V1GL1UQ53UQ18/1

Date		1/10/2023	Volvo Trucks North America		Valiant TMS	Clamp 17	Drawing name:		= V1GL1UQ53UQ17
Ed.		MKLEPADLO	P6700 Bodyside RH - Robot Cell 2V10				=2V10&MFS-PNEU		+ V1GL1UQ53
Appr			Replacement of		Scale 1:1		Document type:		MFS
Original			Replaced by				Project nr:		22-16150
Modification	Date	Name	Original				Page		1
									420

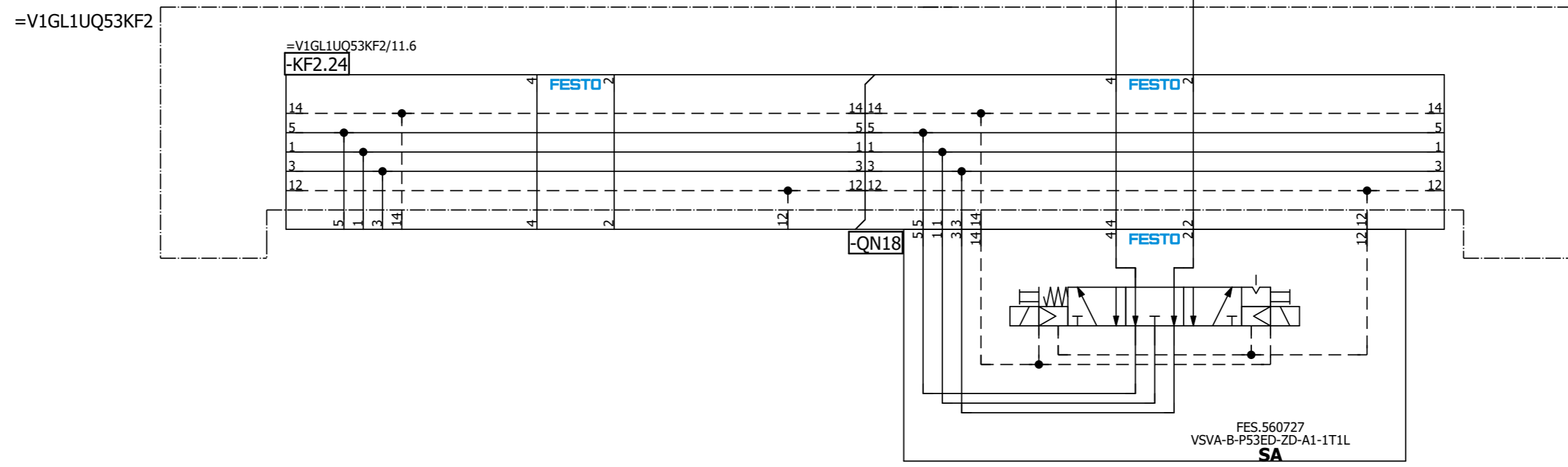
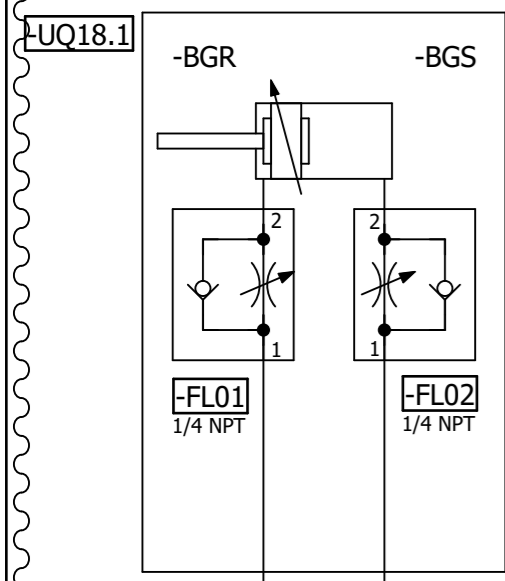

=V1GL1UQ53
-UQ18-QN18.1
Shot Pin 18
(RST)

=V1GL1UQ53
-UQ18-QN18.2
Shot Pin 18
(SET)

=V1GL1UQ53UQ17/1

=V1GL1UQ53UQ19/1

			Date	1/10/2023	Volvo Trucks North America		Valiant TMS	Shot Pin 18	Drawing name: =2V10&MFS-PNEU	= V1GL1UQ53UQ18 + V1GL1UQ53
			Ed.	MKLEPADLO	P6700 Bodyside RH - Robot Cell 2V10				Document type: MFS	Project nr: 22-16150
Modification	Date	Name	Original		Replacement of	Replaced by	Scale 1:1			Page 1
										420

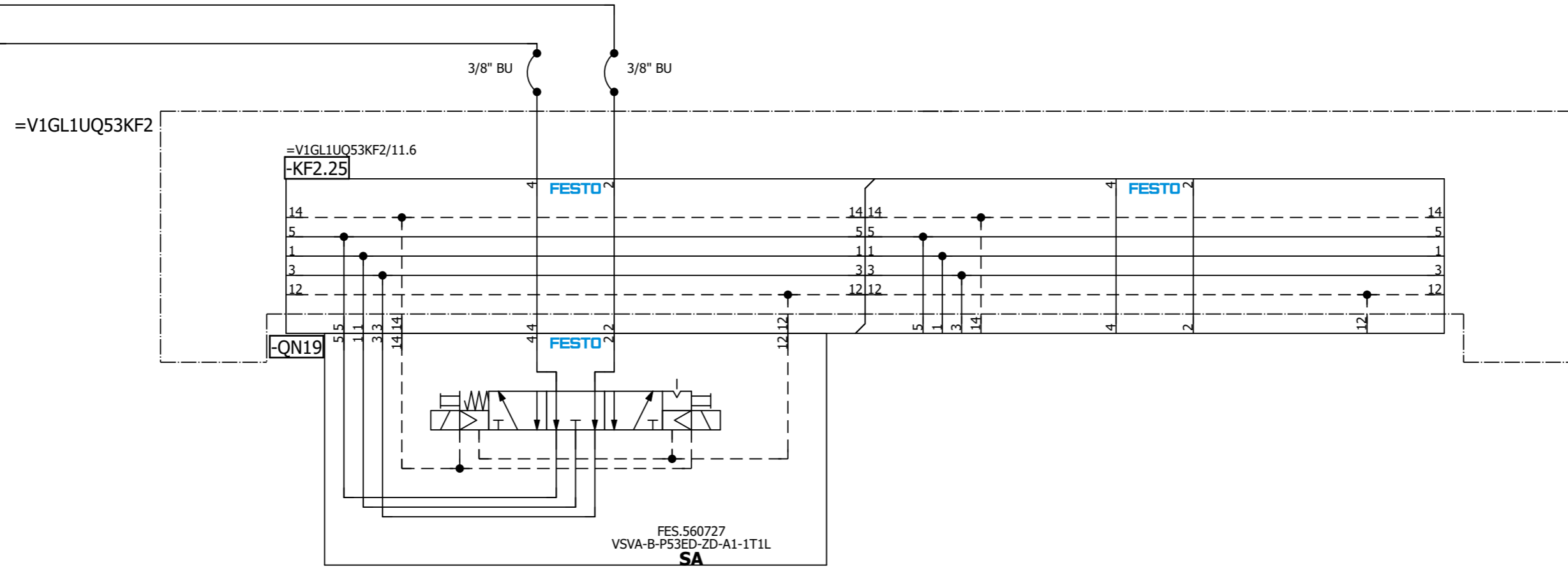
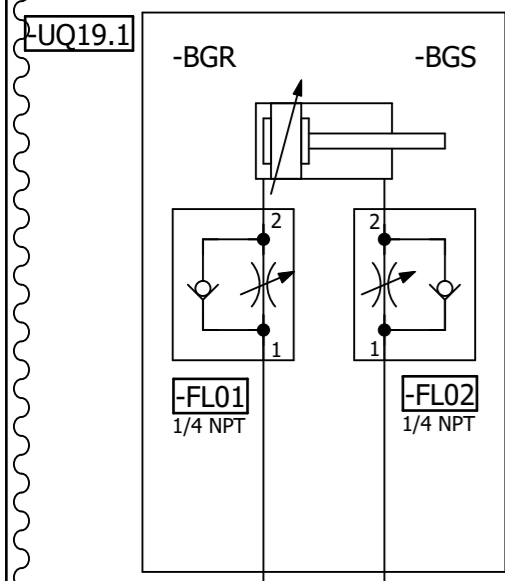

=V1GL1UQ53
-UQ19-QN19.1
Clamp 19
(RST)

=V1GL1UQ53
-UQ19-QN19.2
Clamp 19
(SET)

=V1GL1UQ53UQ18/1

=V1GL1UQ53UQ20/1

Date: 1/10/2023		Volvo Trucks North America		Valiant TMS		Clamp 19		Drawing name: =V1GL1UQ53UQ19		= V1GL1UQ53UQ19	
Ed.: MKLEPADLO		P6700 Bodyside RH - Robot Cell 2V10		Scale 1:1				Document type: MFS		Project nr: 22-16150	
Appr:		Replacement of		Replaced by				Page: 1		420	
Modification	Date	Name	Original								

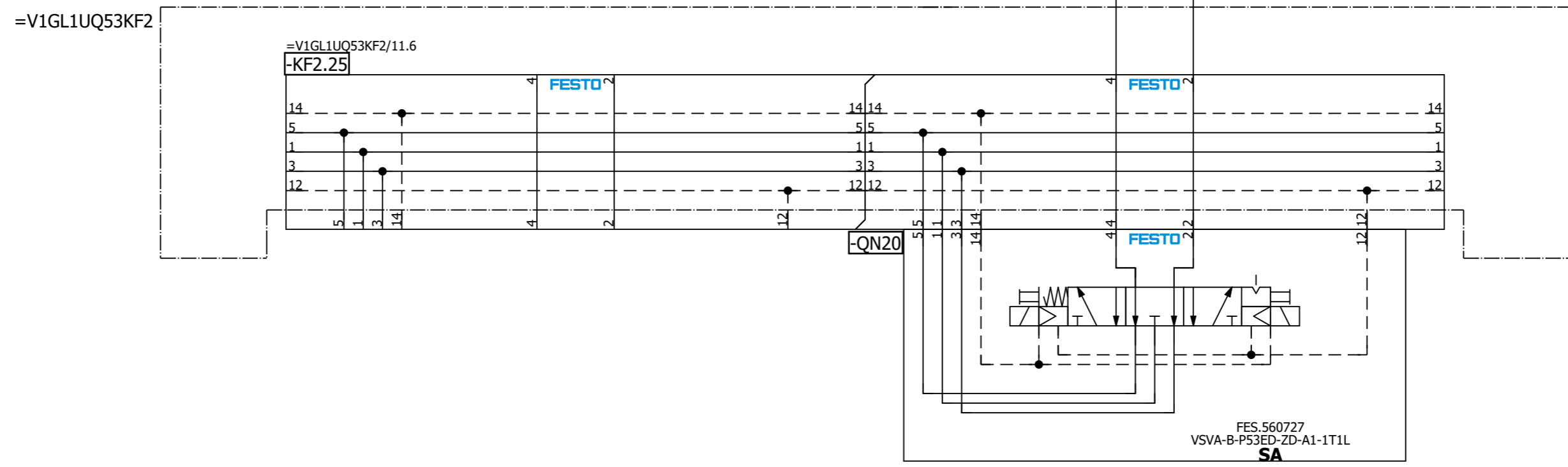
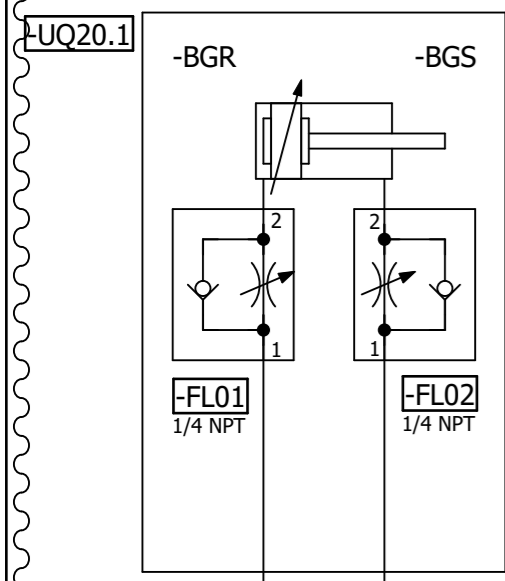

=V1GL1UQ53
-UQ20-QN20.1
Clamp 20
(RST)

=V1GL1UQ53
-UQ20-QN20.2
Clamp 20
(SET)

=V1GL1UQ53UQ19/1

=V1GL1UQ53UQ21/1

			Date	1/10/2023	Volvo Trucks North America		Valiant TMS	Clamp 20	Drawing name: =2V10&MFS-PNEU	= V1GL1UQ53UQ20 + V1GL1UQ53
			Ed.	MKLEPADLO	P6700 Bodyside RH - Robot Cell 2V10				Document type: MFS	Project nr: 22-16150
Modification	Date	Name	Original		Replacement of	Replaced by	Scale 1:1			Page 1
										420

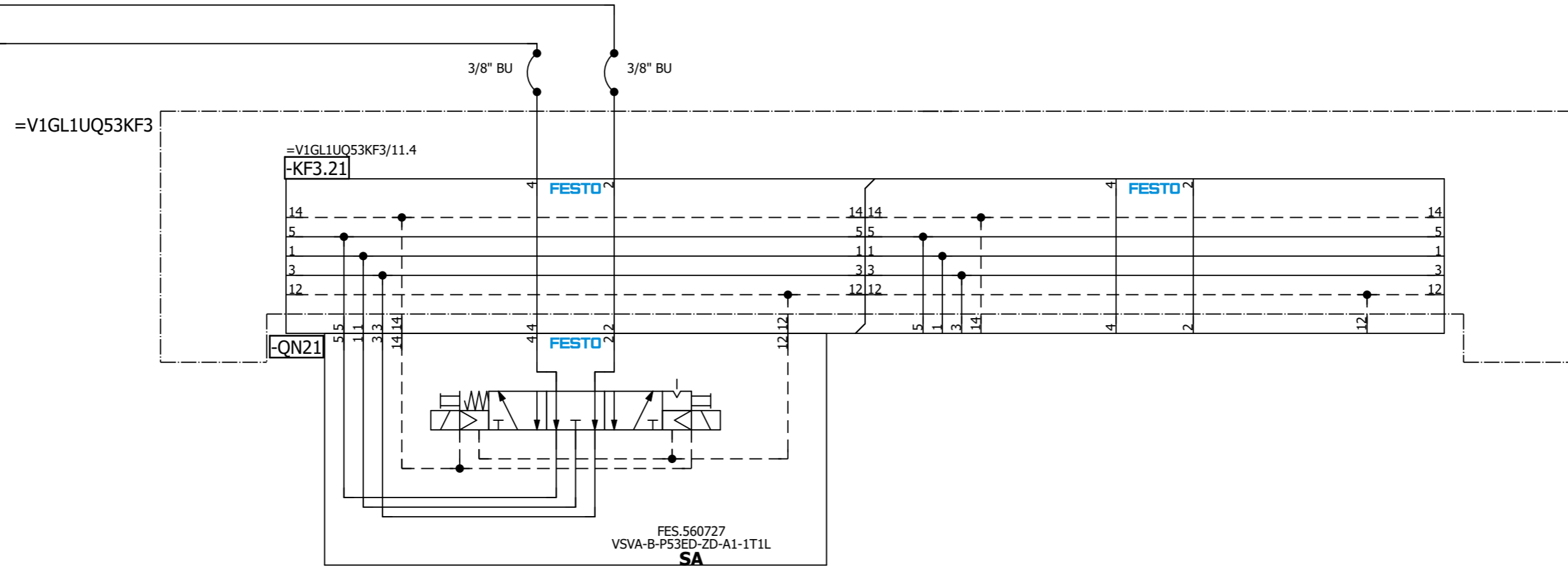
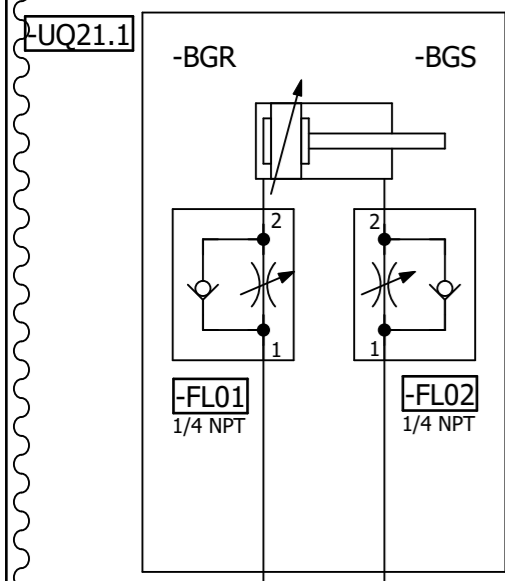

=V1GL1UQ53
-UQ21-QN21.1
Clamp 21
(RST)

=V1GL1UQ53
-UQ21-QN21.2
Clamp 21
(SET)

=V1GL1UQ53UQ20/1

=V1GL1UQ53UQ22/1

Date: 1/10/2023		Volvo Trucks North America		Valiant TMS		Clamp 21		Drawing name: =V1GL1UQ53UQ21		= V1GL1UQ53UQ21	
Ed.: MKLEPADLO		P6700 Bodyside RH - Robot Cell 2V10		Scale 1:1				Document type: MFS		Project nr: 22-16150	
Appr:		Replacement of		Replaced by				Page: 1		420	
Modification	Date	Name	Original								

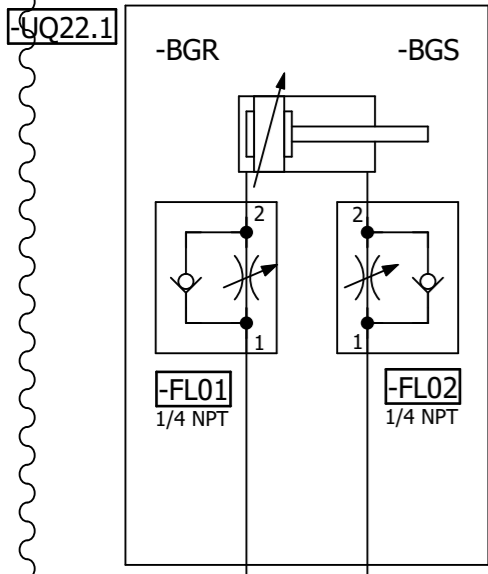

=V1GL1UQ53KF3

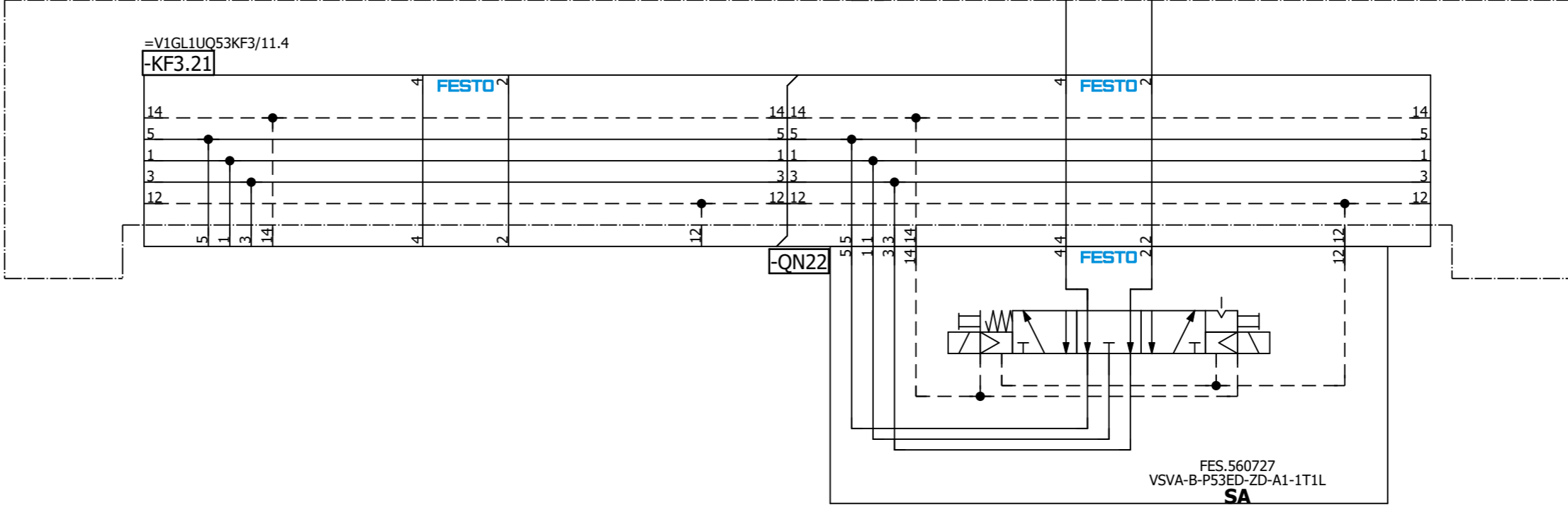

=V1GL1UQ53
-UQ22-QN22.1
Clamp 22
(RST)

=V1GL1UQ53
-UQ22-QN22.2
Clamp 22
(SET)

=V1GL1UQ53UQ21/1

=V1GL1UQ53UQ23/1

			Date	1/10/2023	Volvo Trucks North America		Valiant TMS	Clamp 22	Drawing name:		= V1GL1UQ53UQ22
			Ed.	MKLEPADLO	P6700 Bodyside RH - Robot Cell 2V10				=2V10&MFS-PNEU		+ V1GL1UQ53
			Appr.		Replacement of		Scale 1:1	Document type:		MFS	Project nr: 22-16150
Modification	Date	Name	Original		Replaced by			Page		1	
										420	

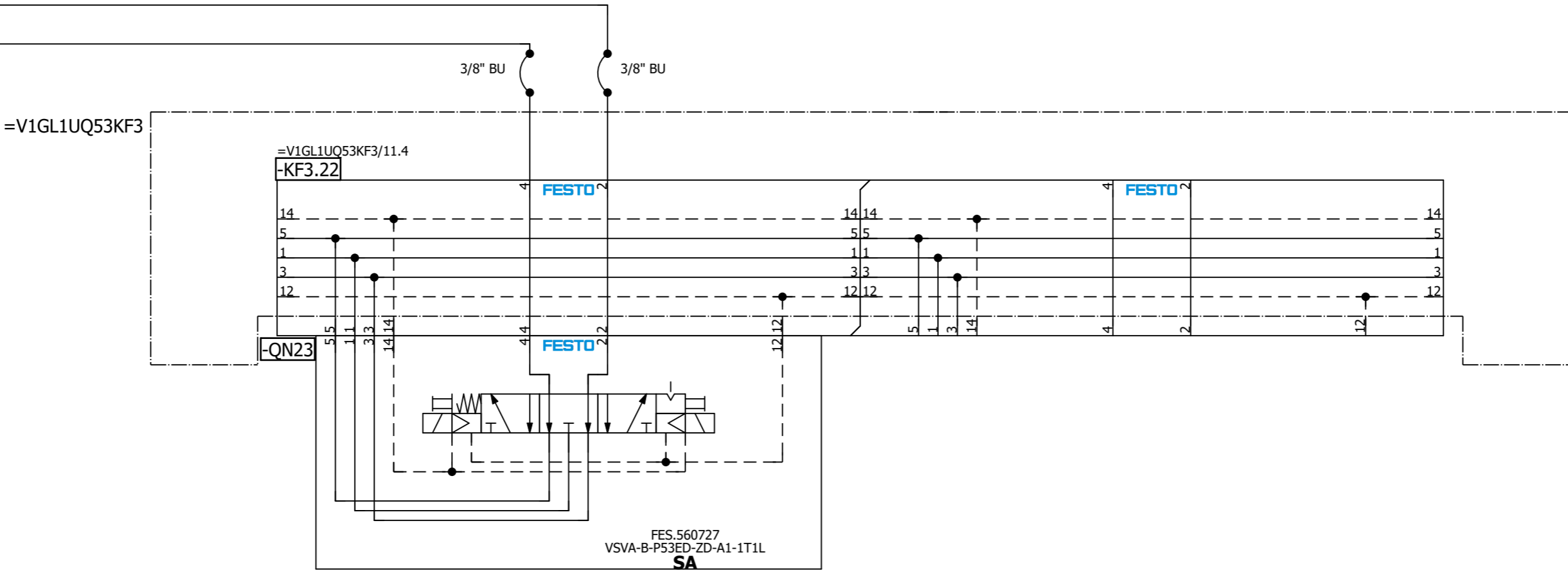
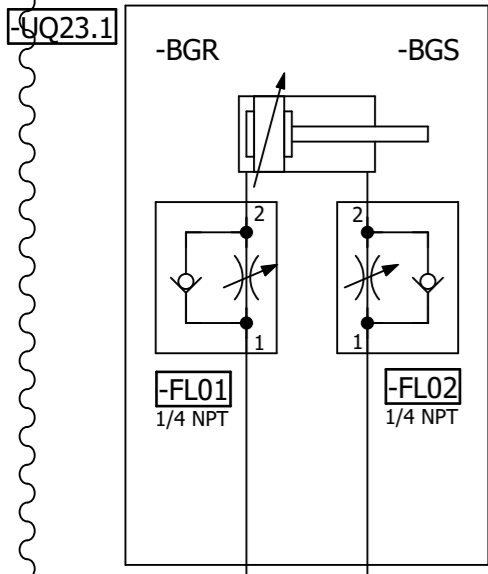

=V1GL1UQ53
-UQ23-QN23.1
Clamp 23
(RST)

=V1GL1UQ53
-UQ23-QN23.2
Clamp 23
(SET)

=V1GL1UQ53UQ22/1

=V1GL1UQ53UQ24/1

Date		1/10/2023		Volvo Trucks North America		Valiant TMS		Clamp 23		Drawing name:		= V1GL1UQ53UQ23	
Ed.		MKLEPADLO		P6700 Bodyside RH - Robot Cell 2V10		Scale 1:1				Document type:		= 2V10&MFS-PNEU	
Appr.				Replacement of		Replaced by				Project nr:		22-16150	
Modification		Date		Name		Original				Page		1	
										MFS		420	

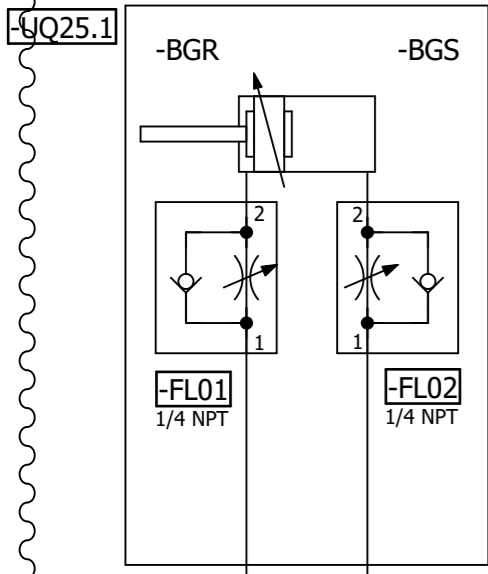

=V1GL1UQ53KF3

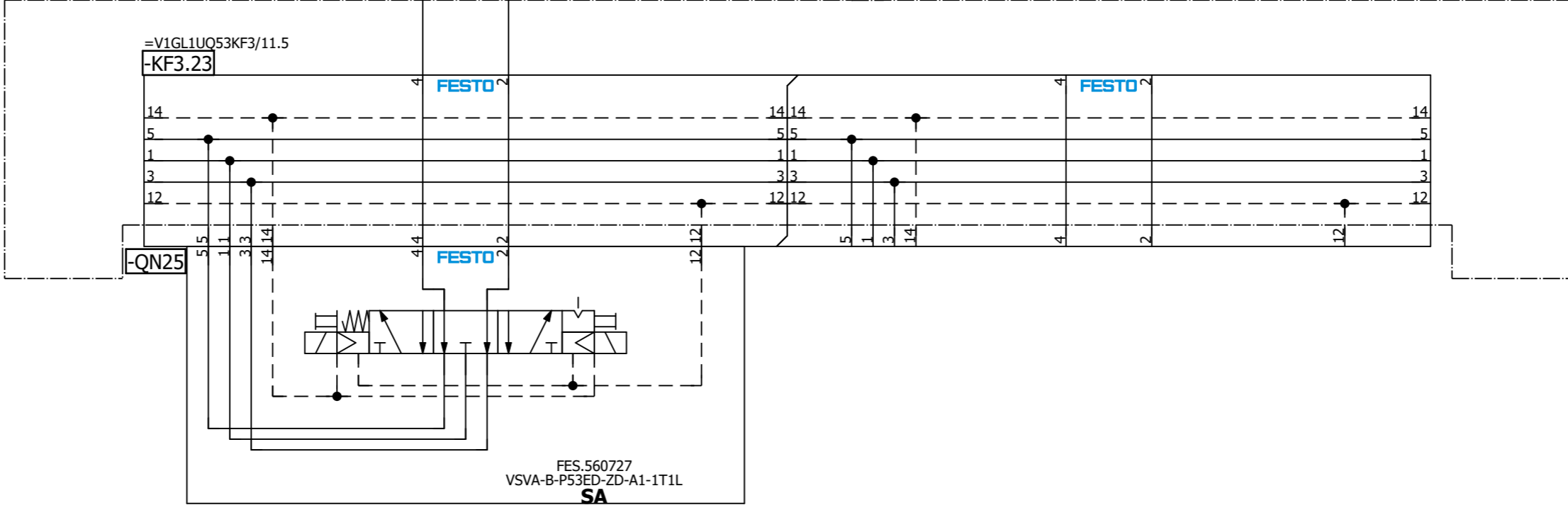

=V1GL1UQ53
-UQ25-QN25.1
Shot Pin 25
(RST)

=V1GL1UQ53
-UQ25-QN25.2
Shot Pin 25
(SET)

=V1GL1UQ53UQ24/1

=V1GL1UQ53UQ26/1

			Date	1/10/2023	Volvo Trucks North America	Valiant TMS		Shot Pin 25		Drawing name: =2V10&MFS-PNEU		= V1GL1UQ53UQ25 + V1GL1UQ53	
			Ed.	MKLEPADLO	P6700 Bodyside RH - Robot Cell 2V10		Scale 1:1		Document type: MFS		Project nr: 22-16150		Page 1
Modification	Date	Name	Original		Replacement of	Replaced by							420

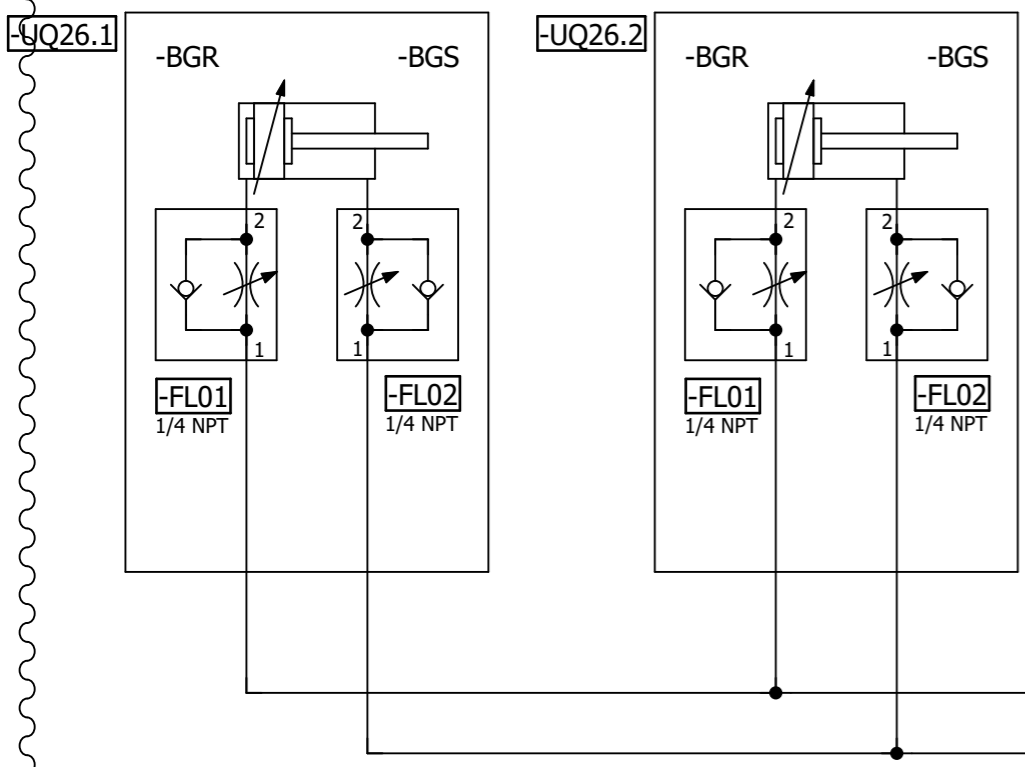

=V1GL1UQ53KF3

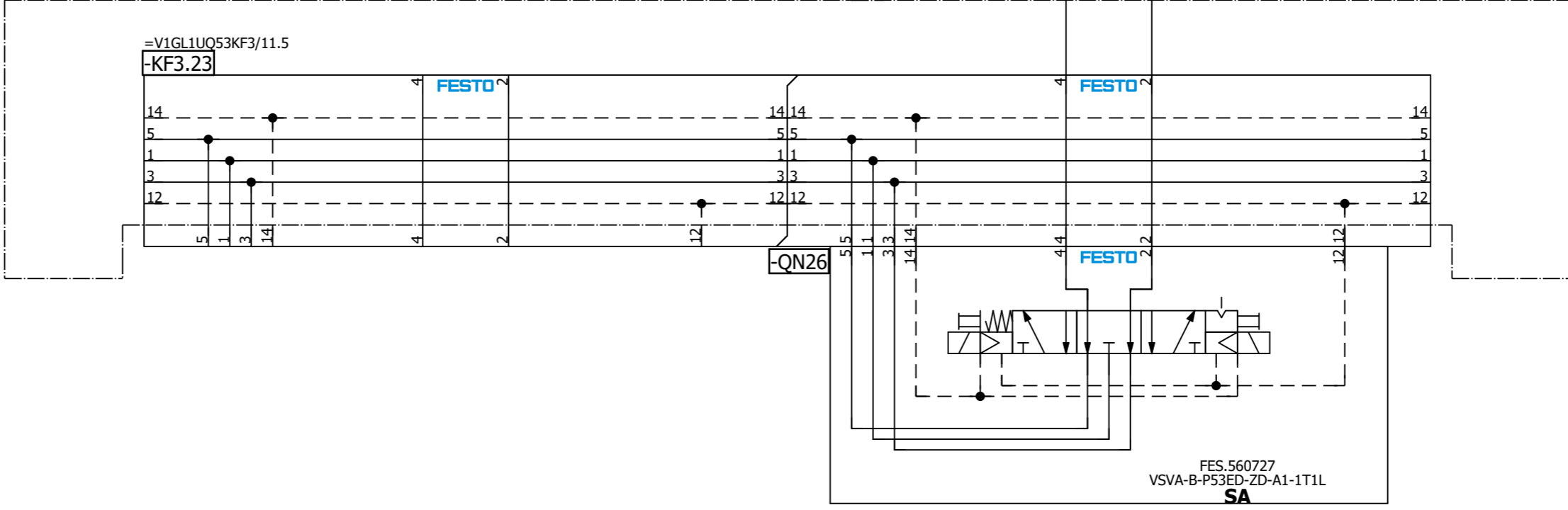

=V1GL1UQ53
-UQ26-QN26.1
Clamps 26
(RST)

=V1GL1UQ53
-UQ26-QN26.2
Clamps 26
(SET)

=V1GL1UQ53UQ25/1

=V1GL1UQ54KF1+.GL1UQ54/5

			Date	1/10/2023	Volvo Trucks North America	Valiant TMS	Clamps 26	Drawing name:	= V1GL1UQ53UQ26	
			Ed.	MKLEPADLO	P6700 Bodyside RH - Robot Cell 2V10	Scale 1:1		= 2V10&MFS-PNEU		
			Appr.					Replacement of	Replaced by	Document type:
Modification	Date	Name	Original					Project nr:	22-16150	
									Page	1
										420

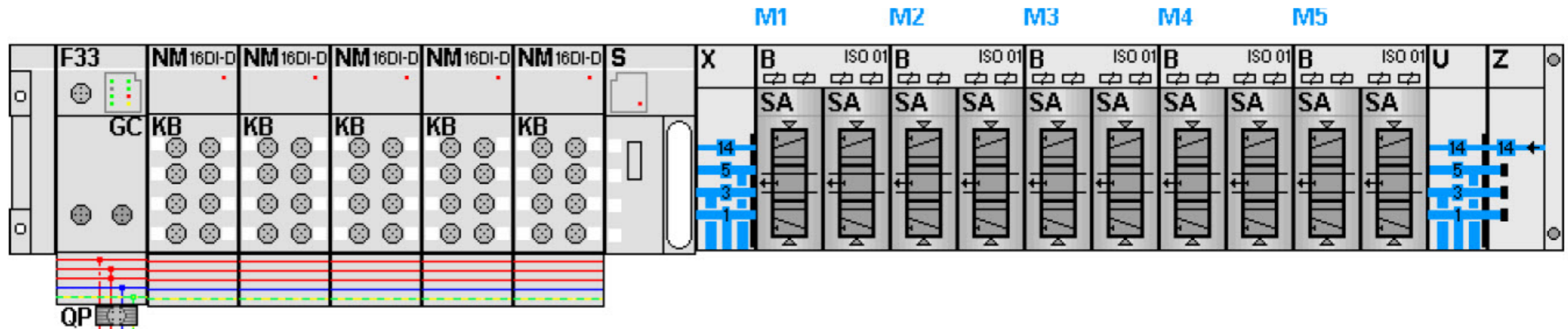

KF1.0

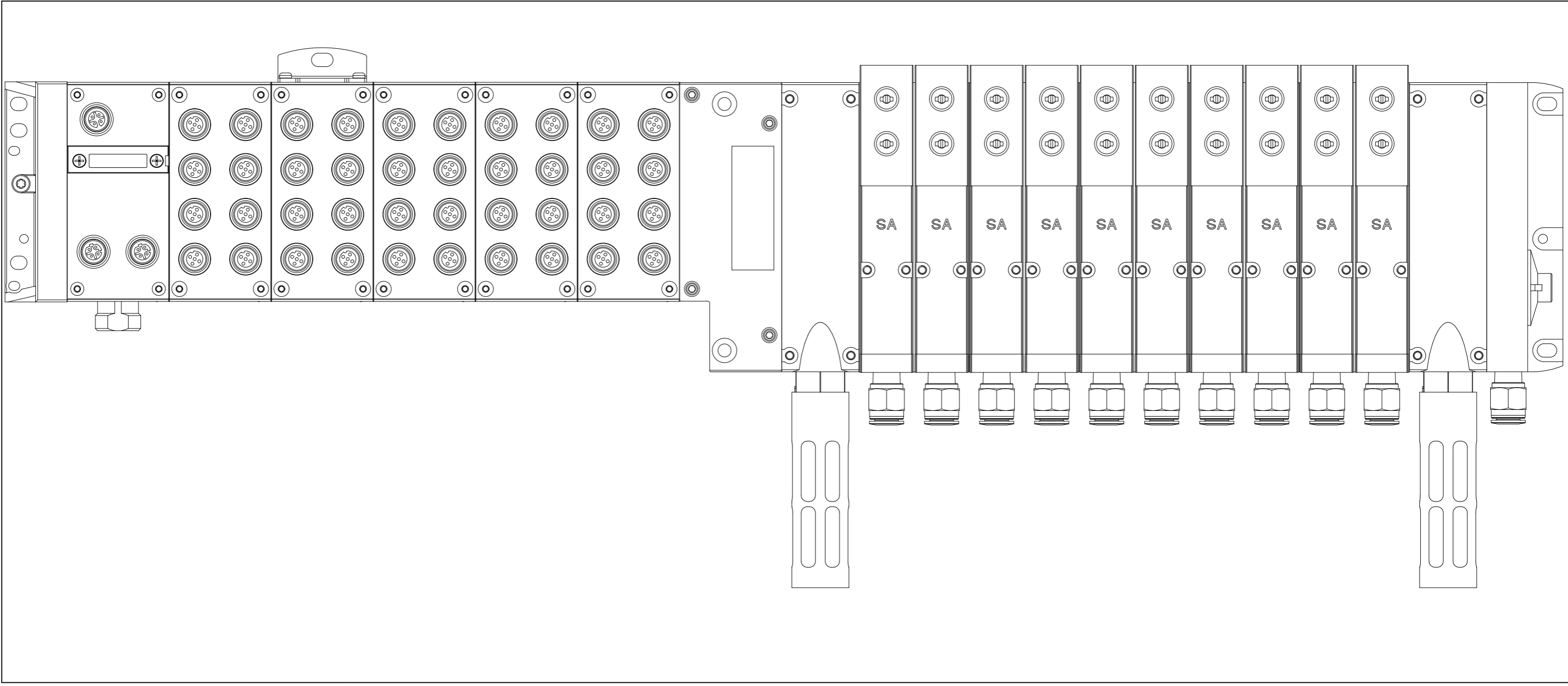

=V1GL1UQ53UQ26+.GL1UQ53/1

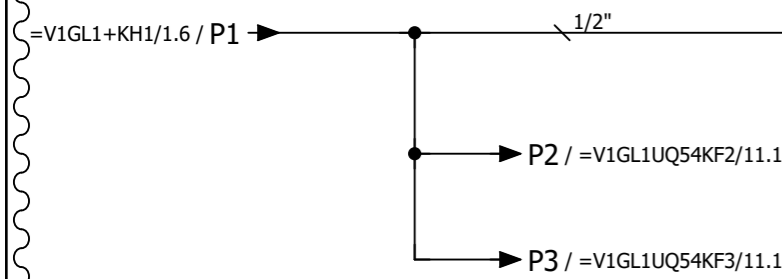
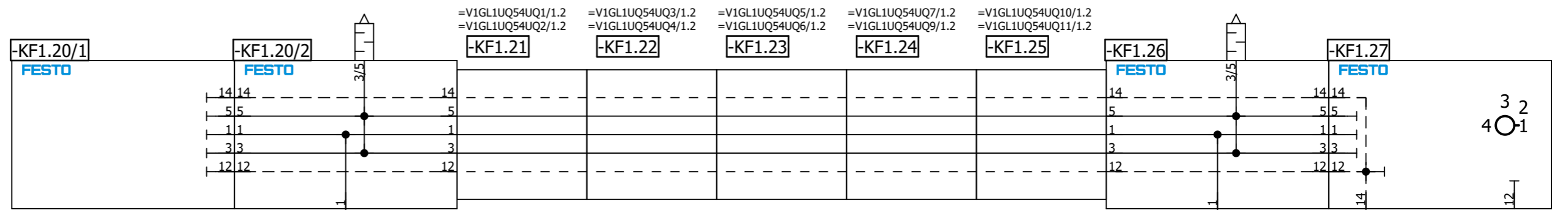
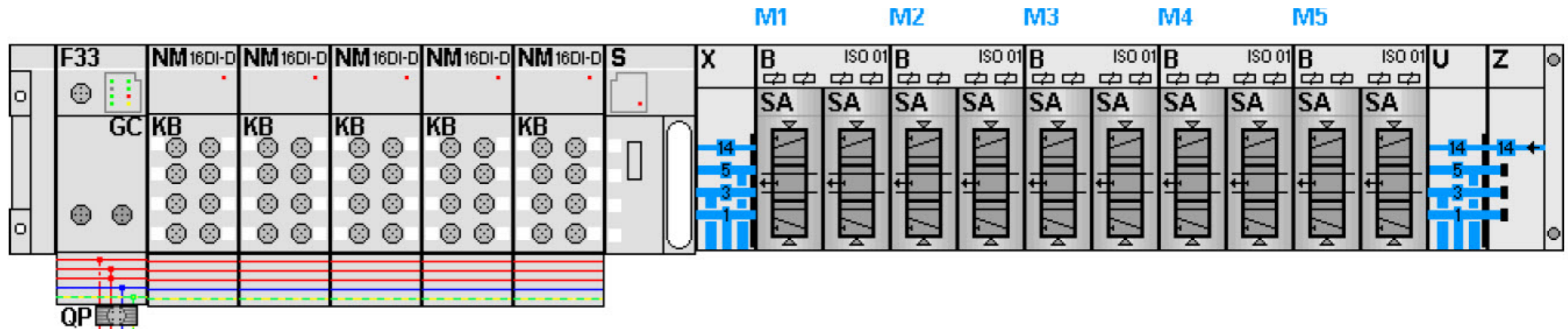

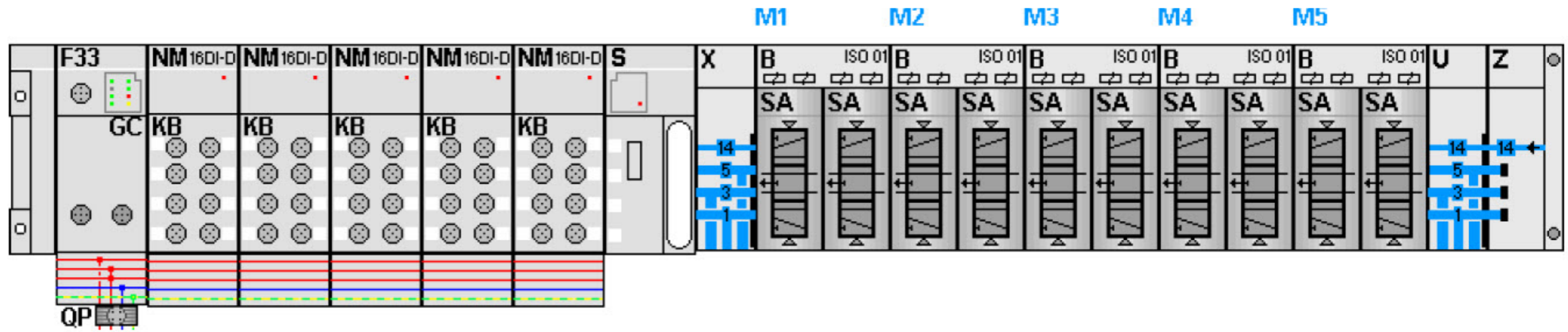

KF2.0

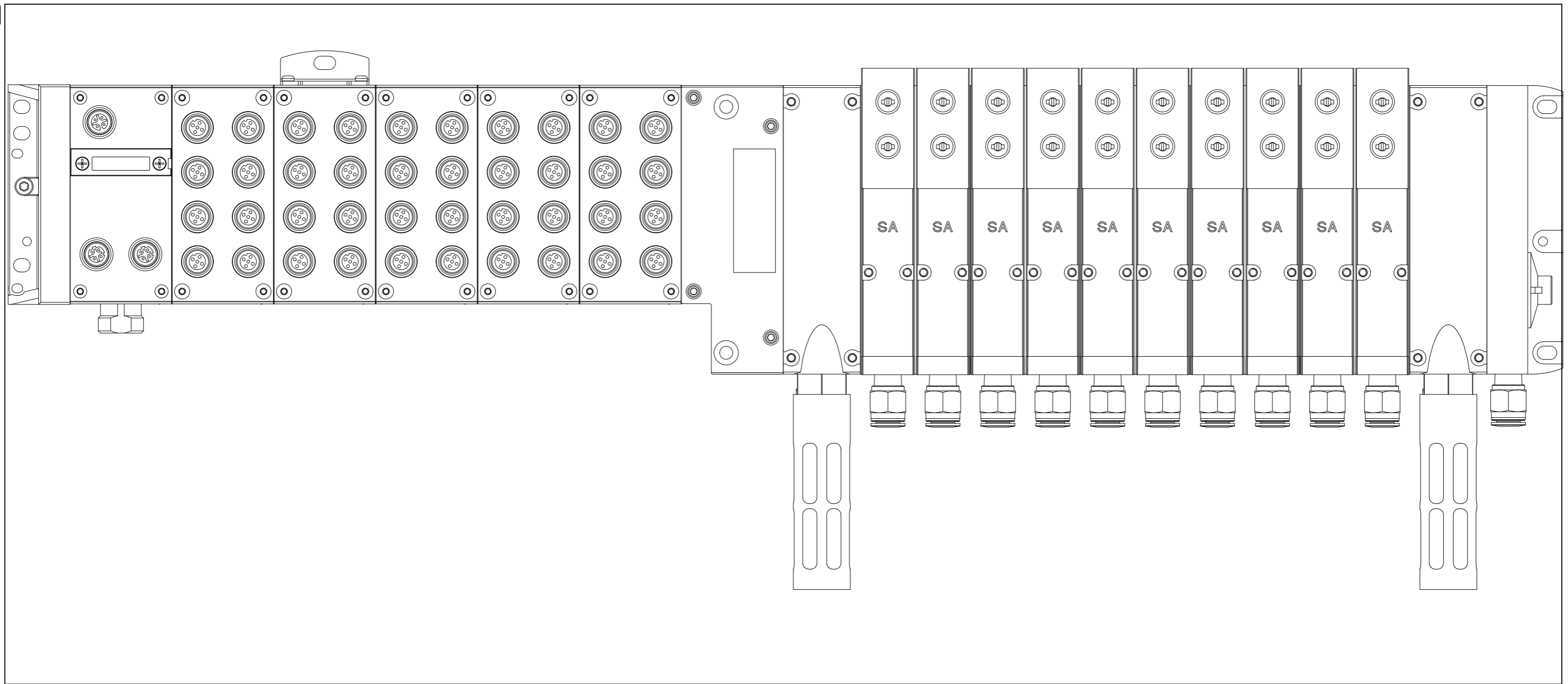

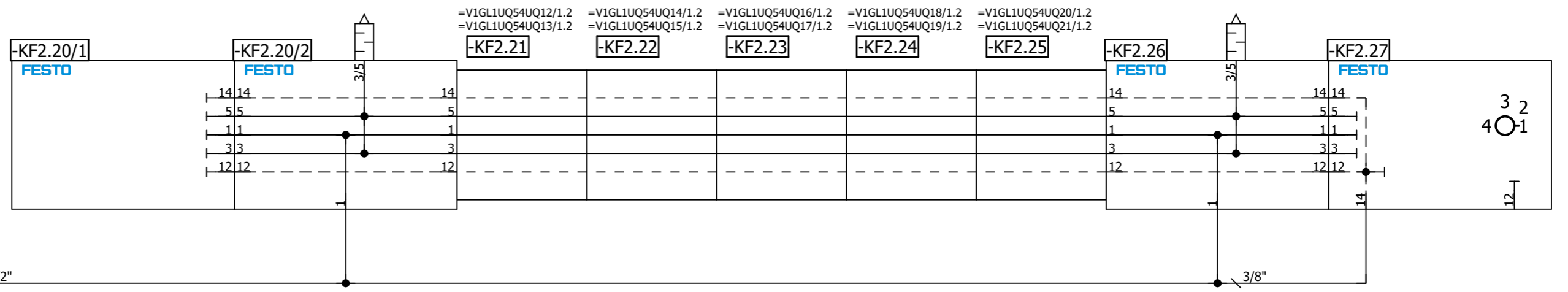
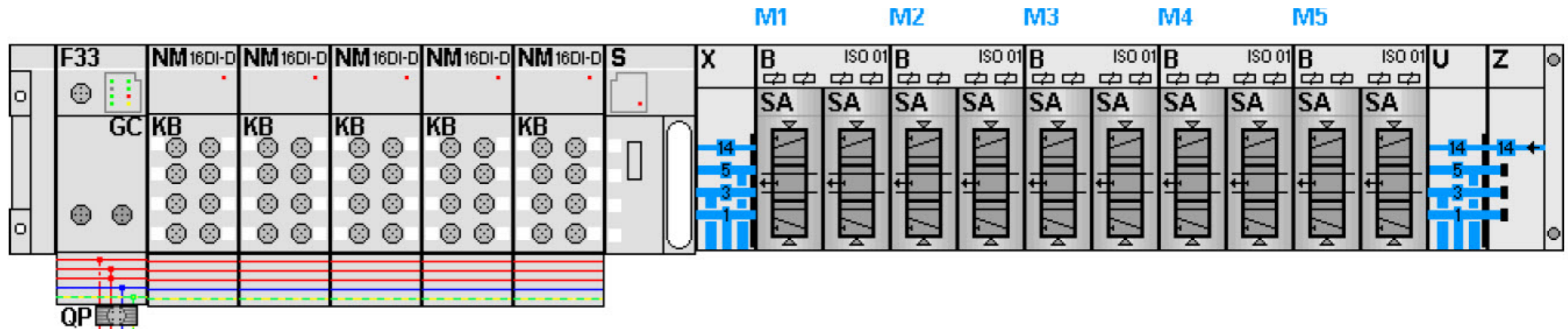

=V1GL1UQ54KF1/11.1 / P2

=V1GL1UQ54KF3/5

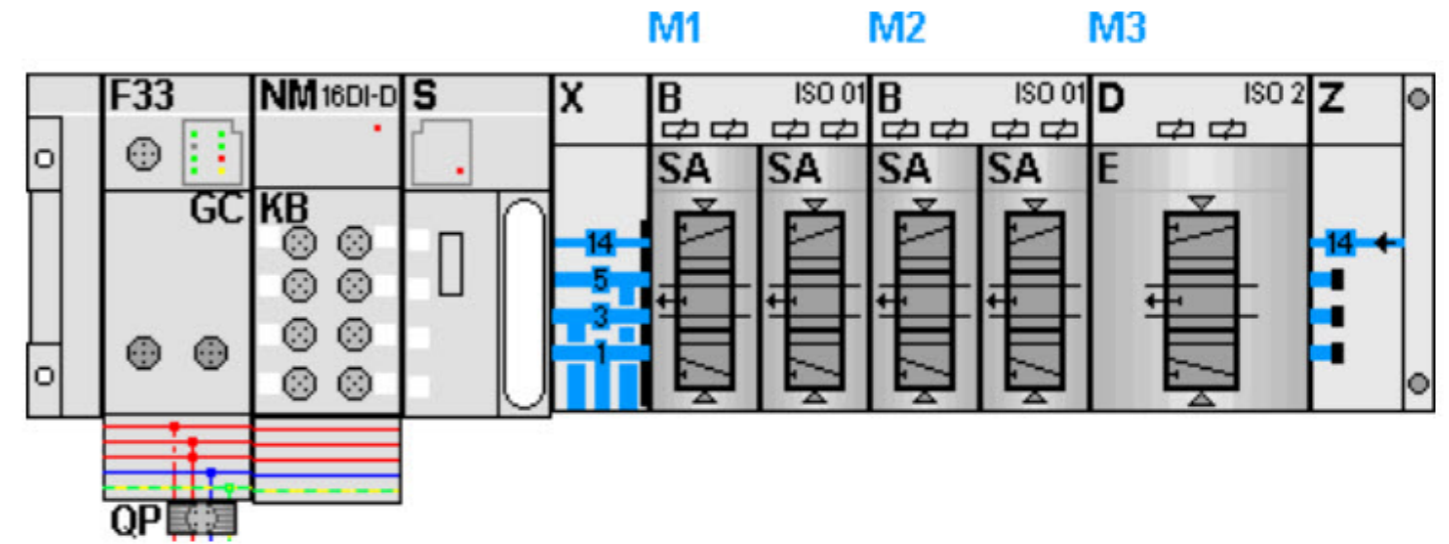

KF3.0

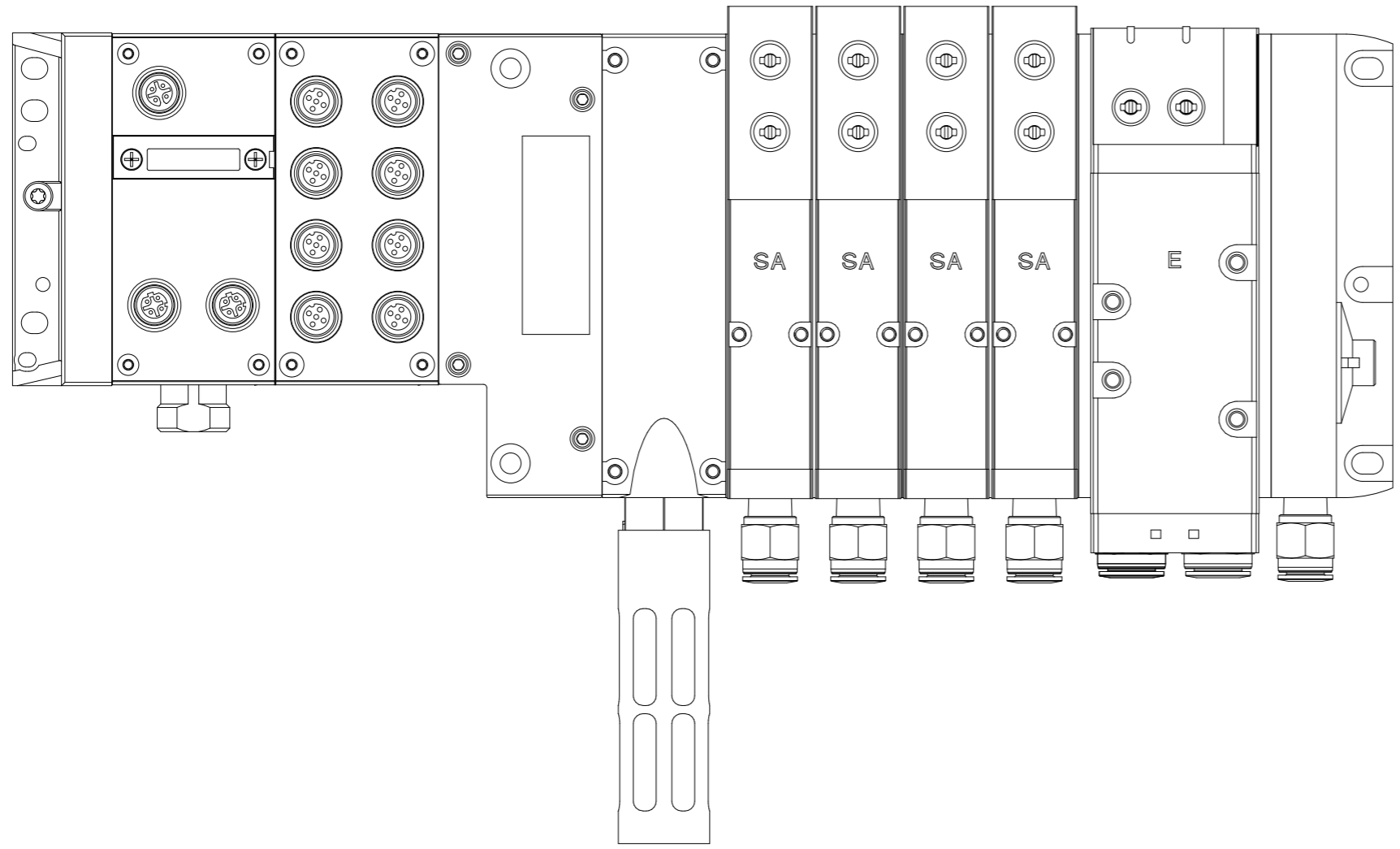

=V1GL1UQ54KF2/11

Date		1/10/2023		Volvo Trucks North America		Valiant TMS		AIR SUPPLY CONFIGURATION		Drawing name:		= V1GL1UQ54KF3			
Ed.		MKLEPADLO		P6700 Bodyside RH - Robot Cell 2V10		Scale 1:1				Document type:		= 2V10&MFS-PNEU			
Appr				Replacement of		Replaced by				Project nr:		22-16150			
Modification	Date	Name	Original							MFS		Page 5			
												+ V1GL1UQ54		420	

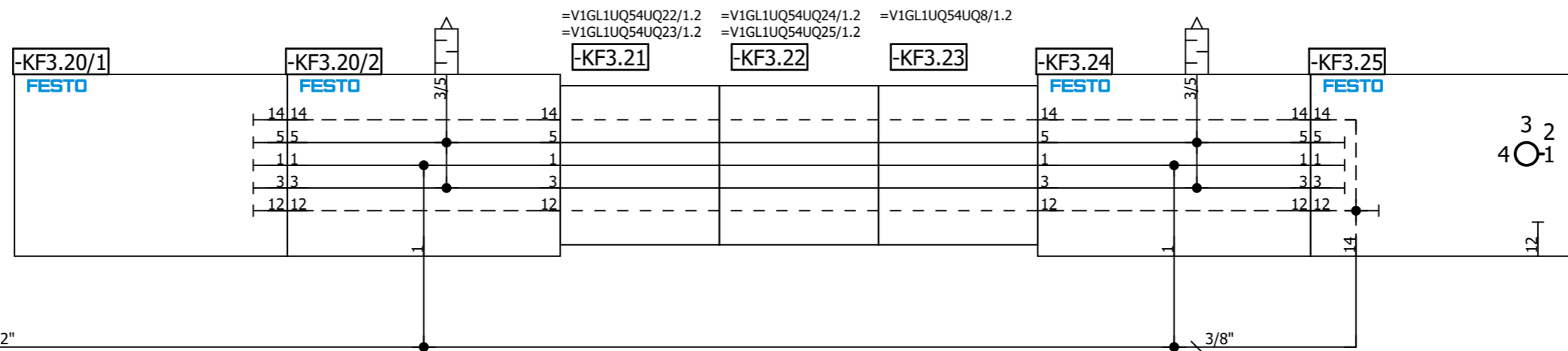
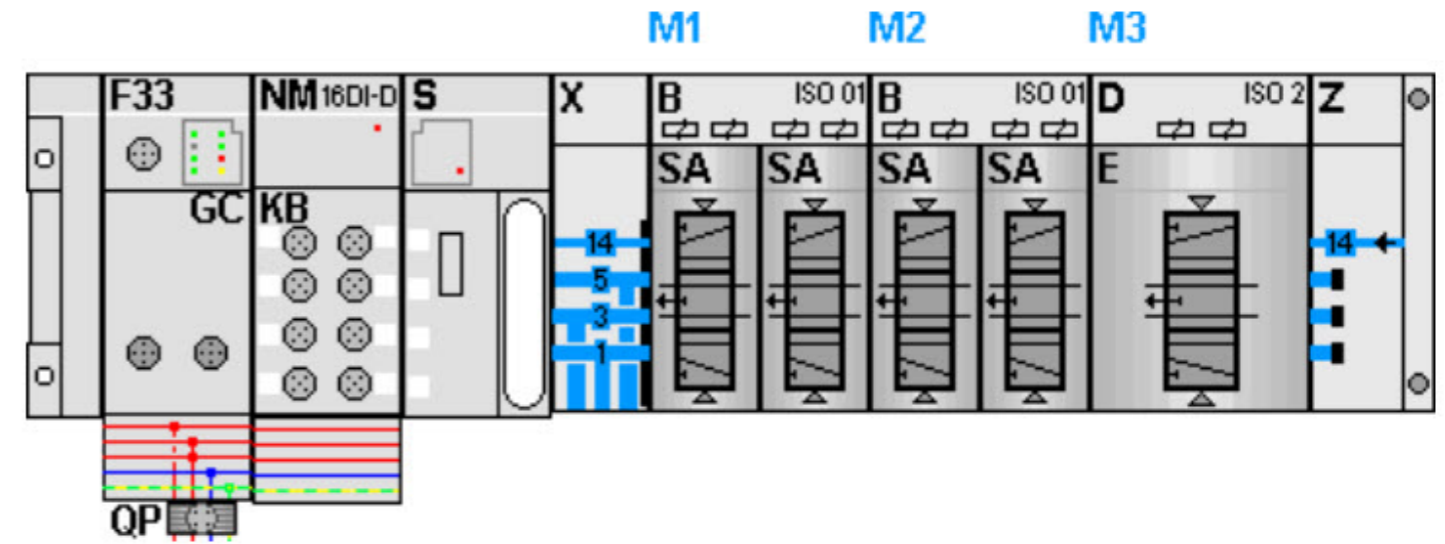

=V1GL1UQ54KF1/11.1 / P3

1/2"

3/8"

=V1GL1UQ54UQ1/1

Date		1/10/2023	Volvo Trucks North America		Valiant TMS	AIR SUPPLY	Drawing name:		= V1GL1UQ54KF3	
Ed.		MKLEPADLO	P6700 Bodyside RH - Robot Cell 2V10				=2V10&MFS-PNEU		+ V1GL1UQ54	
Appr.			Replacement of		Replaced by		Document type:		Project nr:	
Original					Scale 1:1		MFS		22-16150	
Modification		Date	Name	Original					Page	
									420	

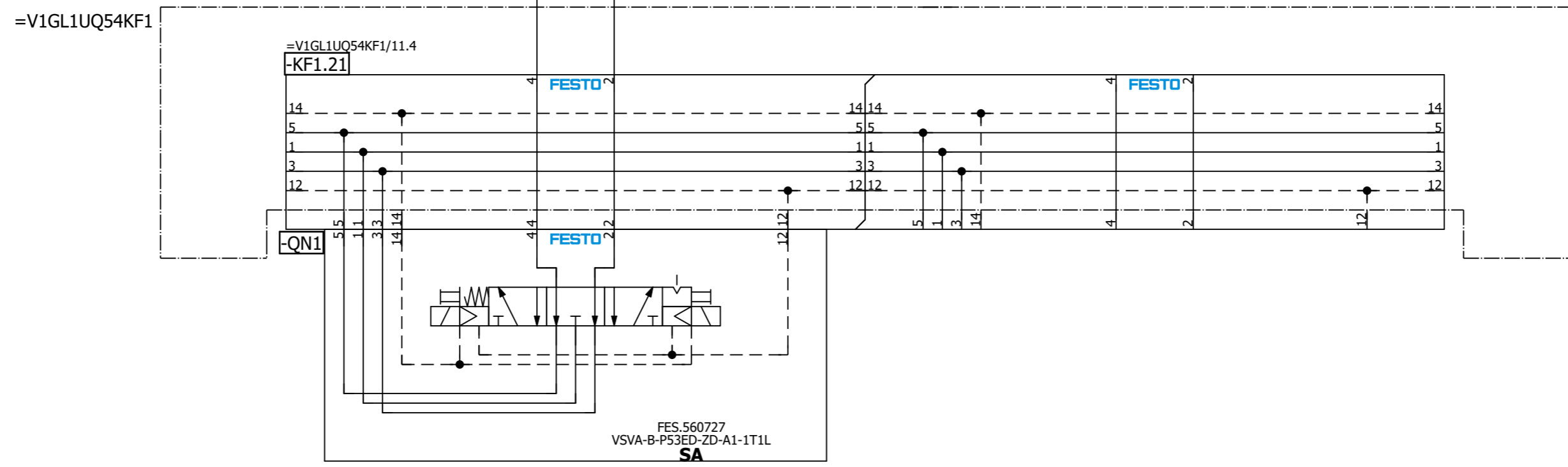
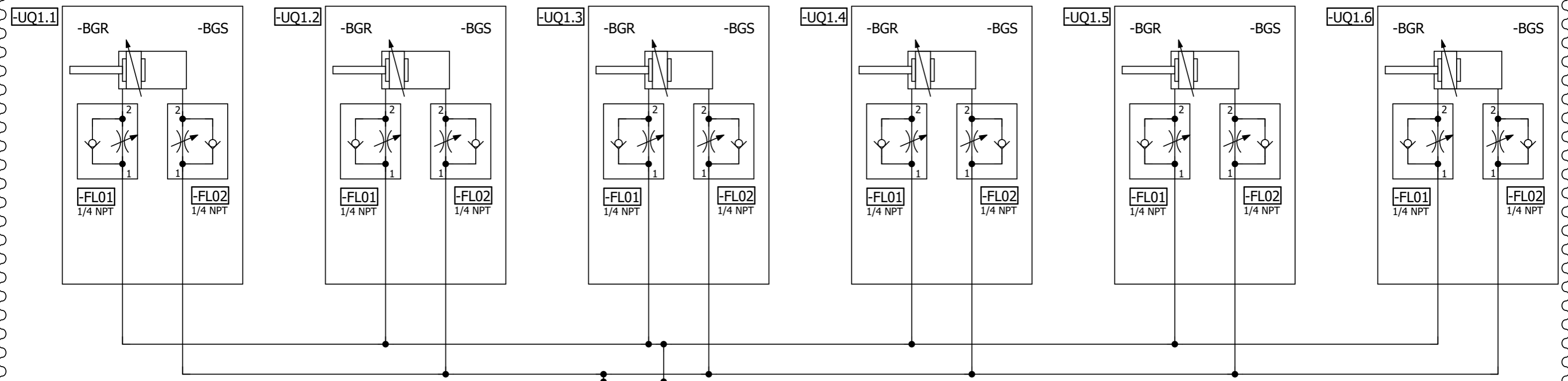

=V1GL1UQ54
-UQ1-QN1.1
Shot Pins 1
(RST)

=V1GL1UQ54
-UQ1-QN1.2
Shot Pins 1
(SET)

			Date	1/10/2023	Volvo Trucks North America		Valiant TMS		Shot Pins 1		Drawing name: =2V10&MFS-PNEU		= V1GL1UQ54UQ1 + V1GL1UQ54	
			Ed.	MKLEPADLO	P6700 Bodyside RH - Robot Cell 2V10		Scale 1:1				Document type: MFS		Project nr: 22-16150	
Modification	Date	Name	Original		Replacement of	Replaced by							Page	1
														420

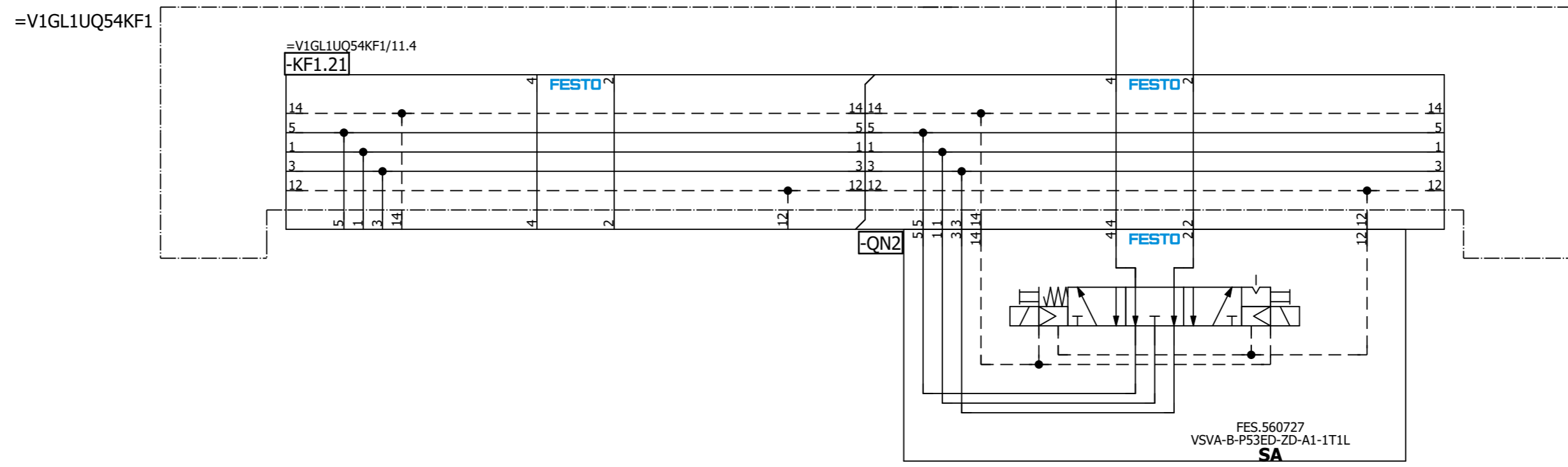
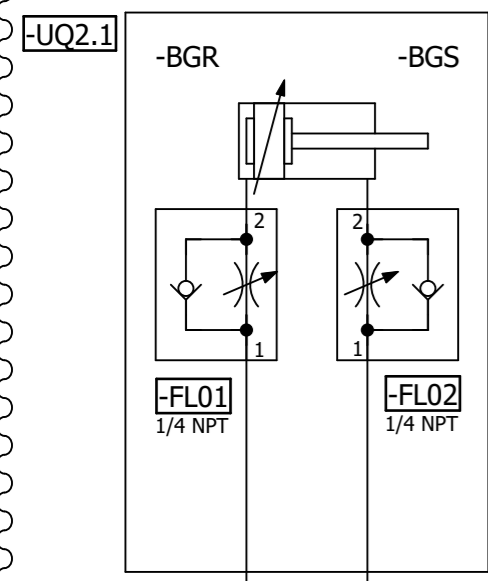

=V1GL1UQ54
-UQ2-QN2.1
Shot Pin 2
(RST)

=V1GL1UQ54
-UQ2-QN2.2
Shot Pin 2
(SET)

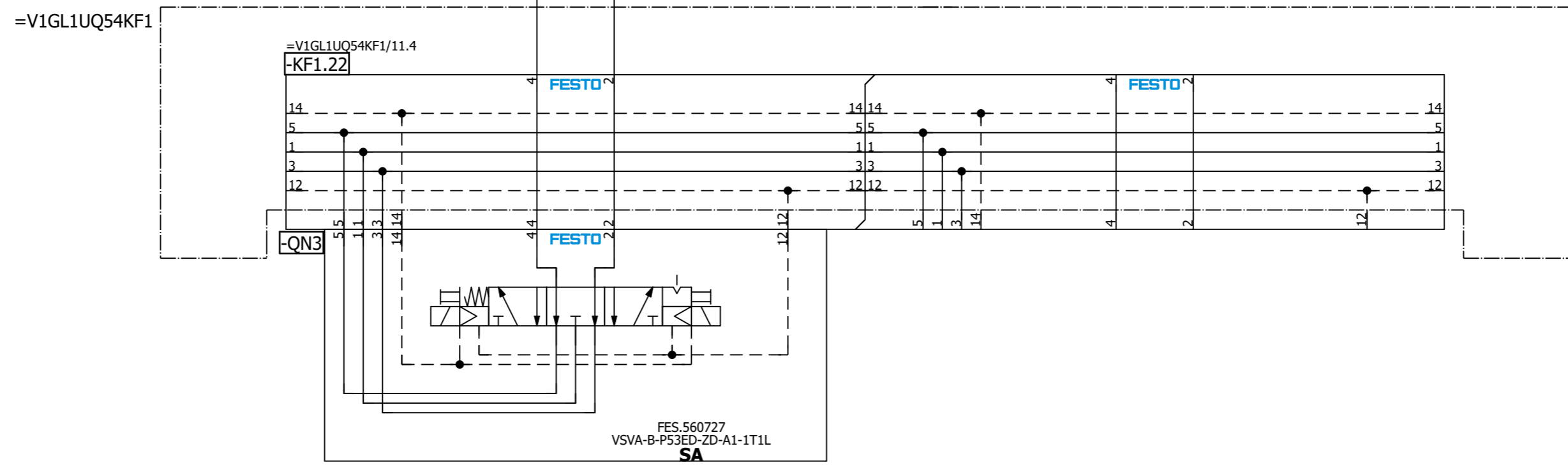
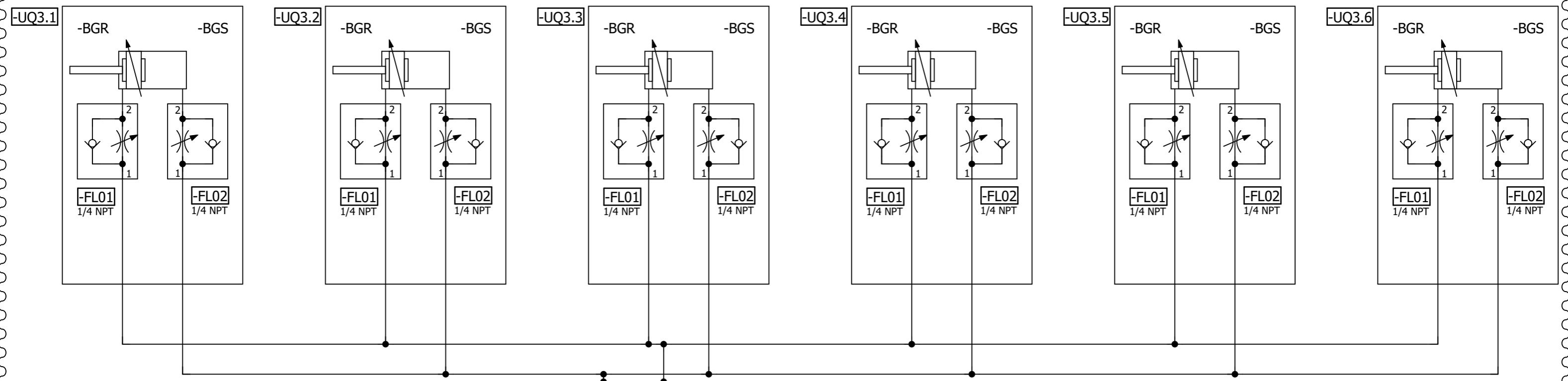

=V1GL1UQ54
-UQ3-QN3.1
Shot Pins 3
(RST)

=V1GL1UQ54
-UQ3-QN3.2
Shot Pins 3
(SET)

Date		1/10/2023	Volvo Trucks North America		Valiant TMS		Shot Pins 3		Drawing name:		= V1GL1UQ54UQ3	
Ed.		MKLEPADLO	P6700 Bodyside RH - Robot Cell 2V10		Scale 1:1				Document type:		+ V1GL1UQ54	
Appr			Replacement of		Replaced by				Project nr:		Page	
Original									MFS		1	
									22-16150		420	

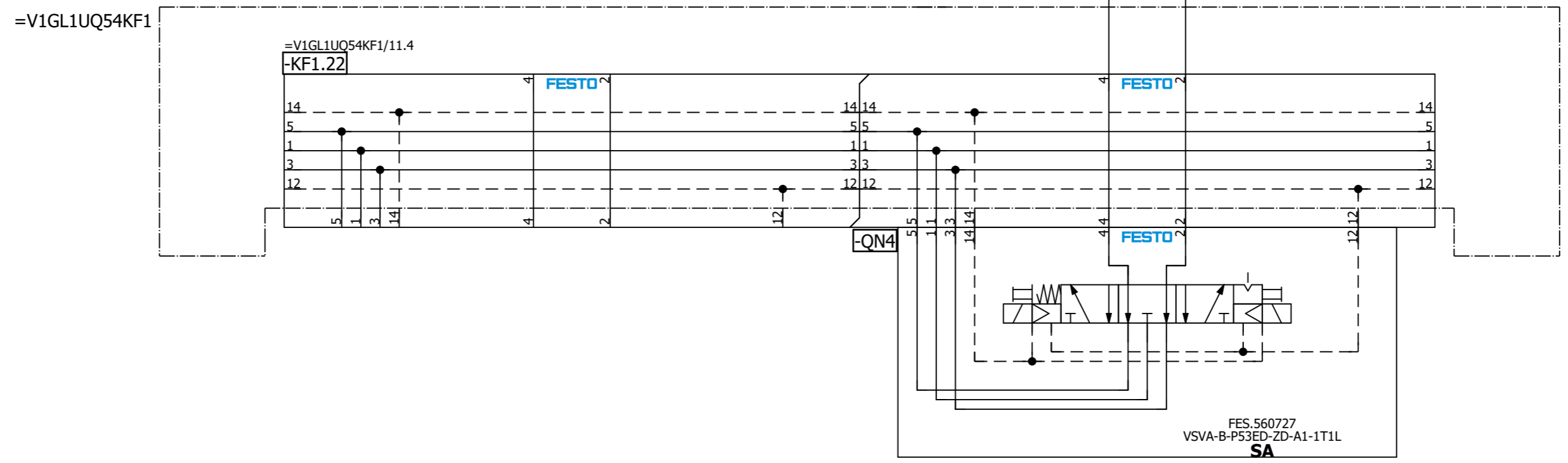
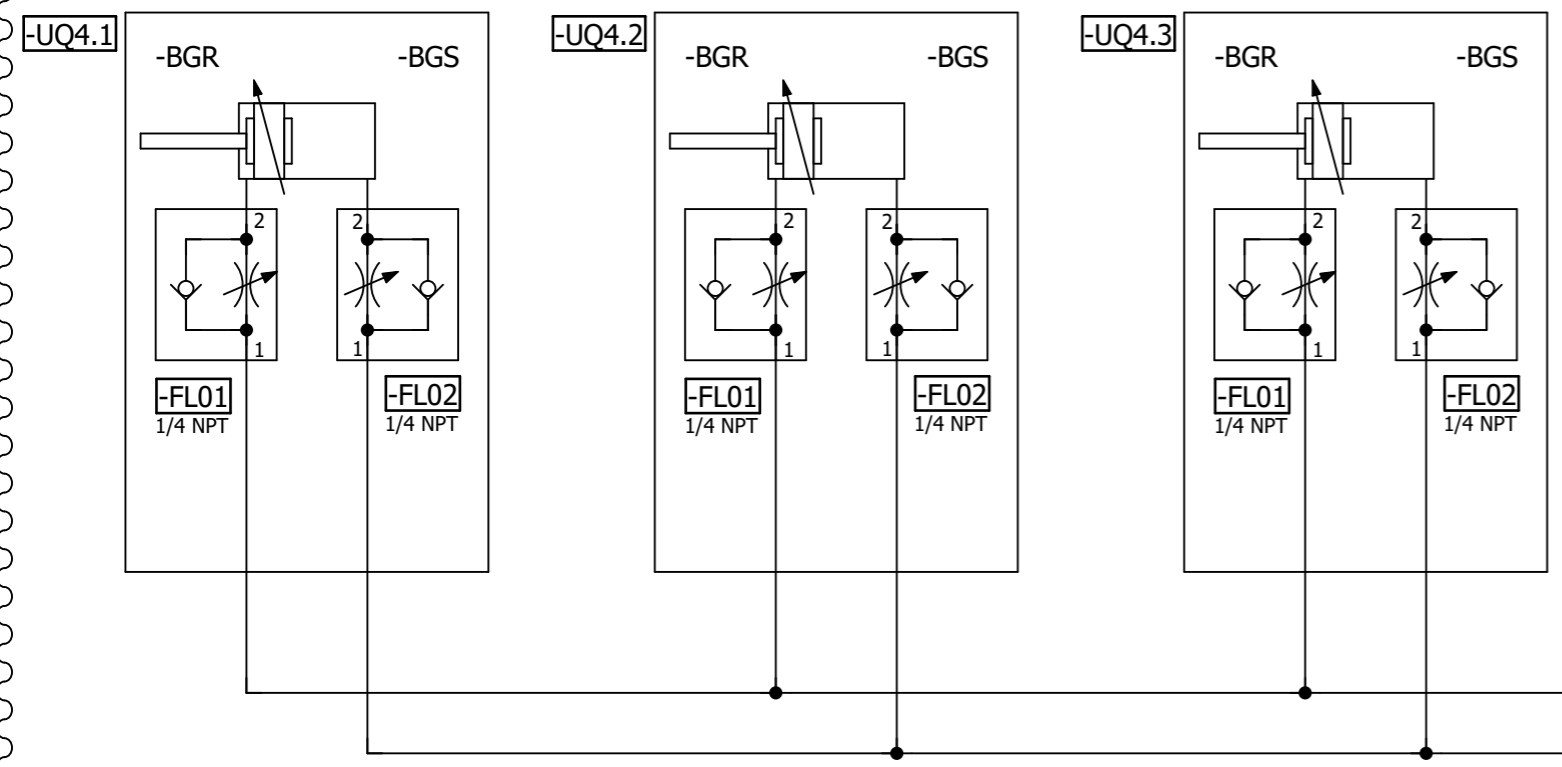

=V1GL1UQ54
-UQ4-QN4.1
Shot Pins 4
(RST)

=V1GL1UQ54
-UQ4-QN4.2
Shot Pins 4
(SET)

=V1GL1UQ54UQ3/1 =V1GL1UQ54UQ5/1

Date: 1/10/2023		Volvo Trucks North America		Valiant TMS		Shot Pin 4		Drawing name: =2V10&MFS-PNEU		= V1GL1UQ54UQ4	
Ed.: MKLEPADLO		P6700 Bodyside RH - Robot Cell 2V10		Scale 1:1				Document type: MFS		+ V1GL1UQ54	
Appr:		Replacement of		Replaced by				Project nr: 22-16150		Page 1	
Original										420	

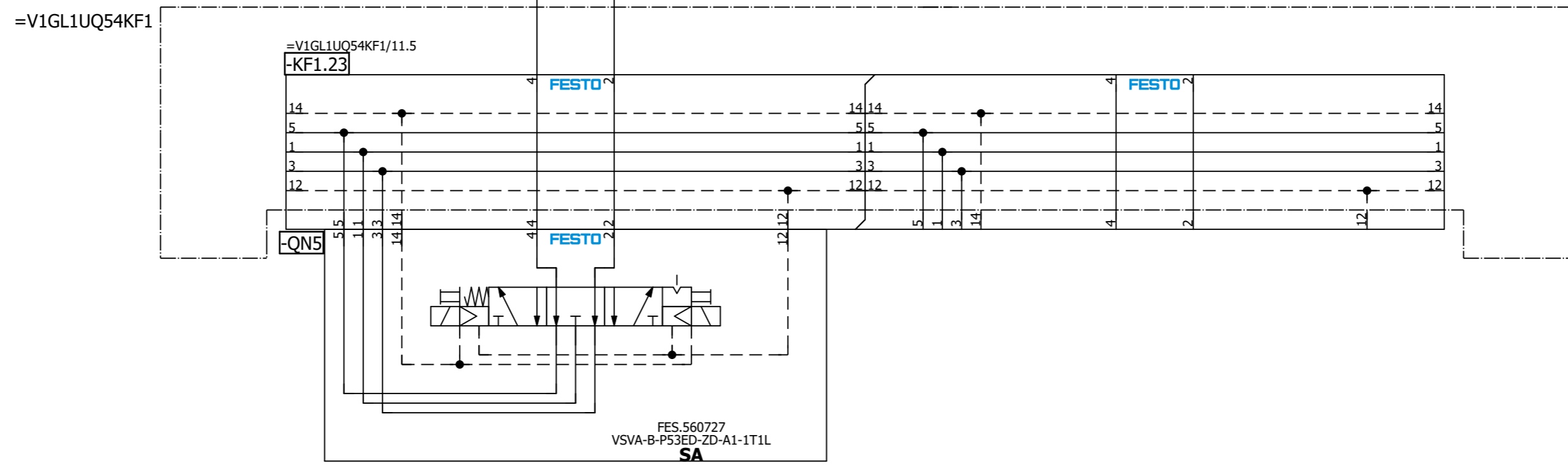
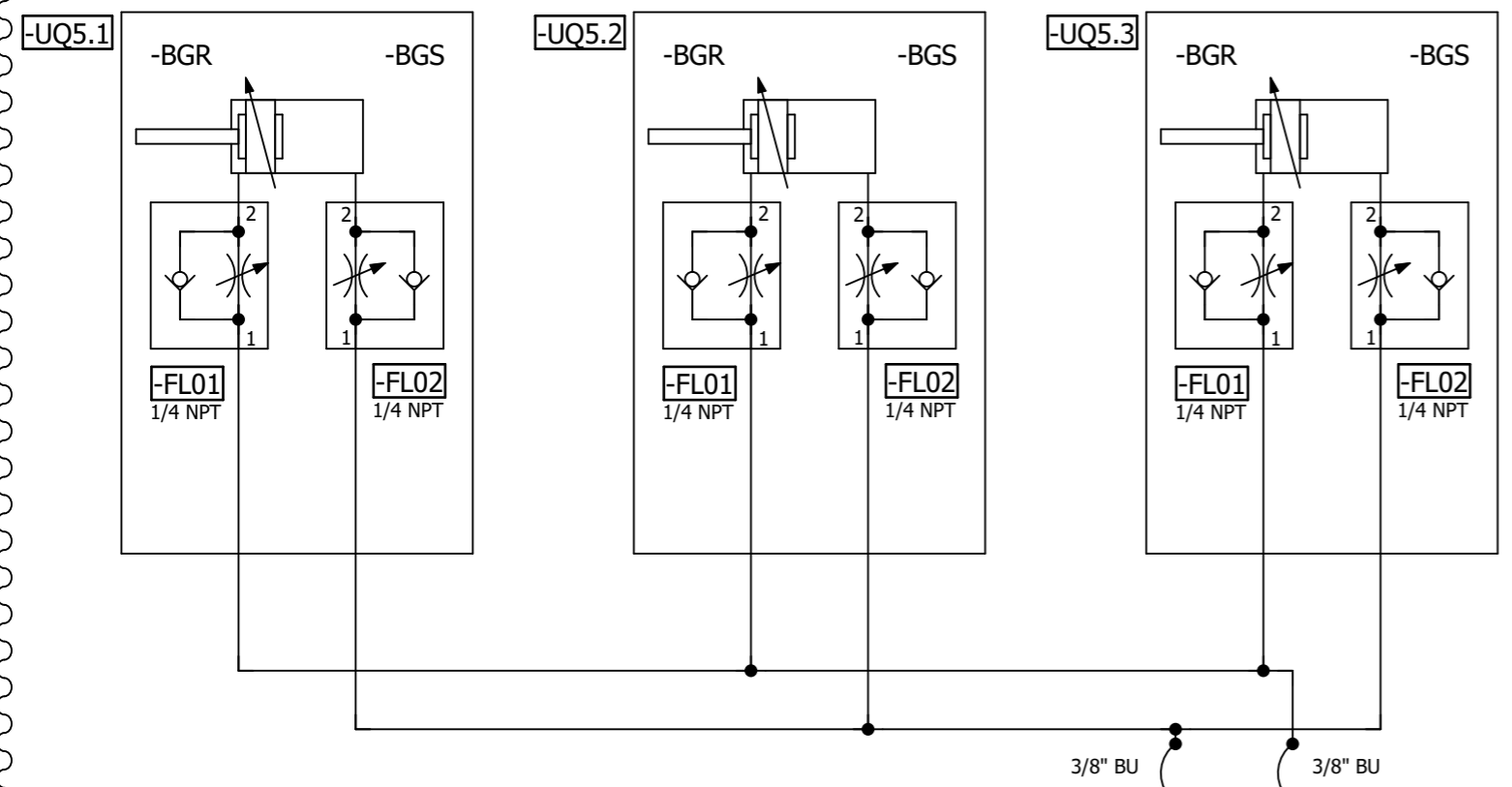

=V1GL1UQ54
-UQ5-QN5.1
Shot Pins 5
(RST)

=V1GL1UQ54
-UQ5-QN5.2
Shot Pins 5
(SET)

Date: 1/10/2023		Volvo Trucks North America		Valiant TMS		Drawing name: =2V10&MFS-PNEU		= V1GL1UQ54UQ5	
Ed.: MKLEPADLO		P6700 Bodyside RH - Robot Cell 2V10		Shot Pin 5		Document type: MFS		+ V1GL1UQ54	
Appr:		Replacement of		Scale 1:1		Project nr: 22-16150		Page 1	
Original		Replaced by						420	

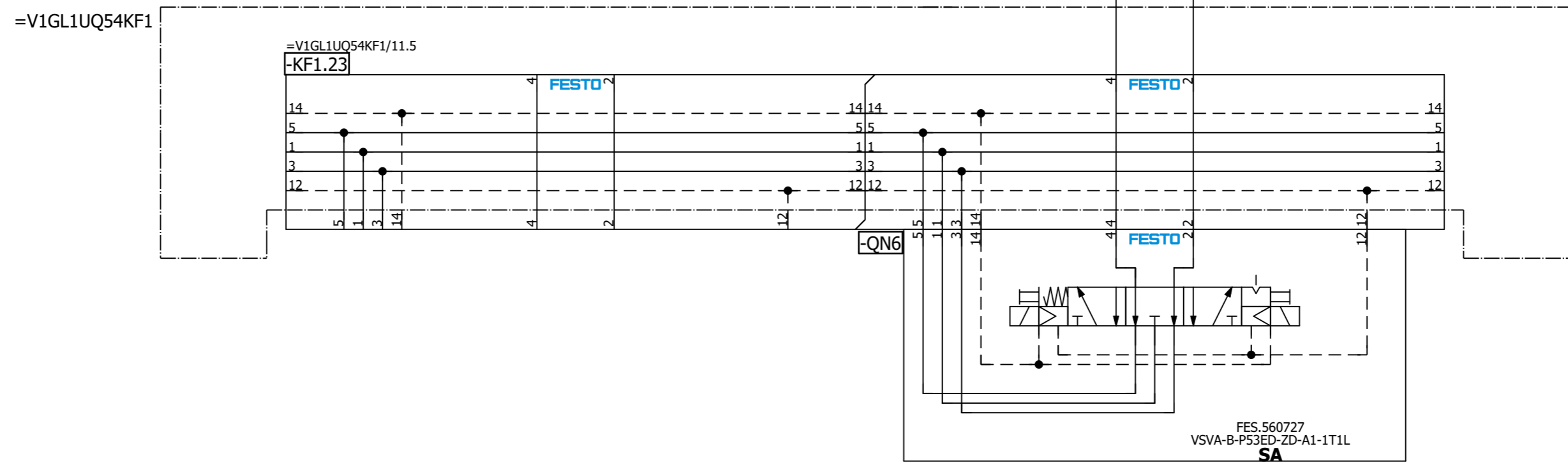
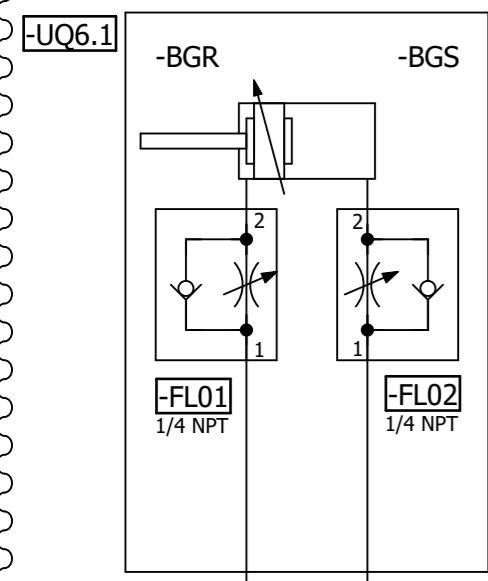

=V1GL1UQ54
-UQ6-QN6.1
Shot Pin 6
(RST)

=V1GL1UQ54
-UQ6-QN6.2
Shot Pin 6
(SET)

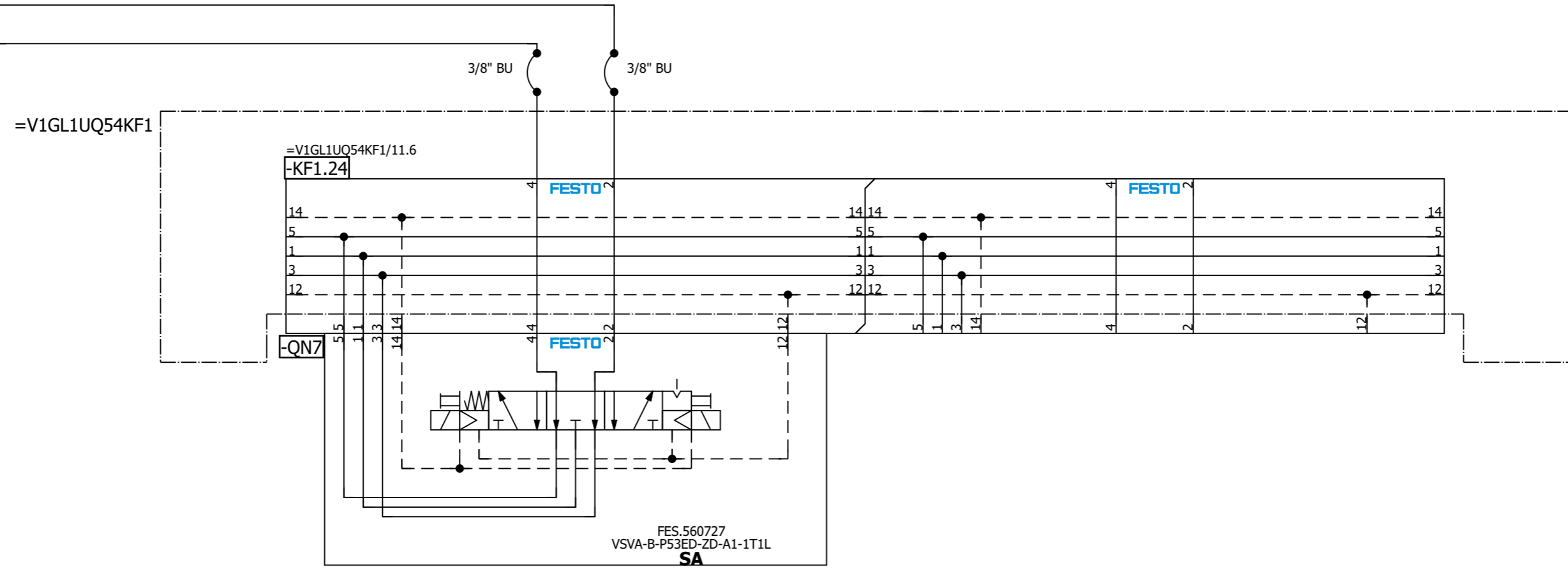
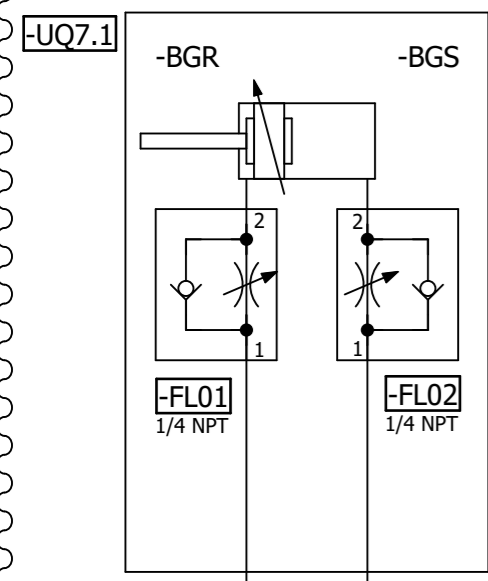

=V1GL1UQ54
-UQ7-QN7.1
Shot Pin 7
(RST)

=V1GL1UQ54
-UQ7-QN7.2
Shot Pin 7
(SET)

=V1GL1UQ54UQ6/1

=V1GL1UQ54UQ8/1

Date		1/10/2023	Volvo Trucks North America		Valiant TMS	Shot Pin 7	Drawing name:		= V1GL1UQ54UQ7
Ed.		MKLEPADLO	P6700 Bodyside RH - Robot Cell 2V10				=2V10&MFS-PNEU		+ V1GL1UQ54
Appr			Replacement of		Scale 1:1		Document type:		MFS
Original			Replaced by				Project nr:		22-16150
Modification	Date	Name	Original				Page		1
									420

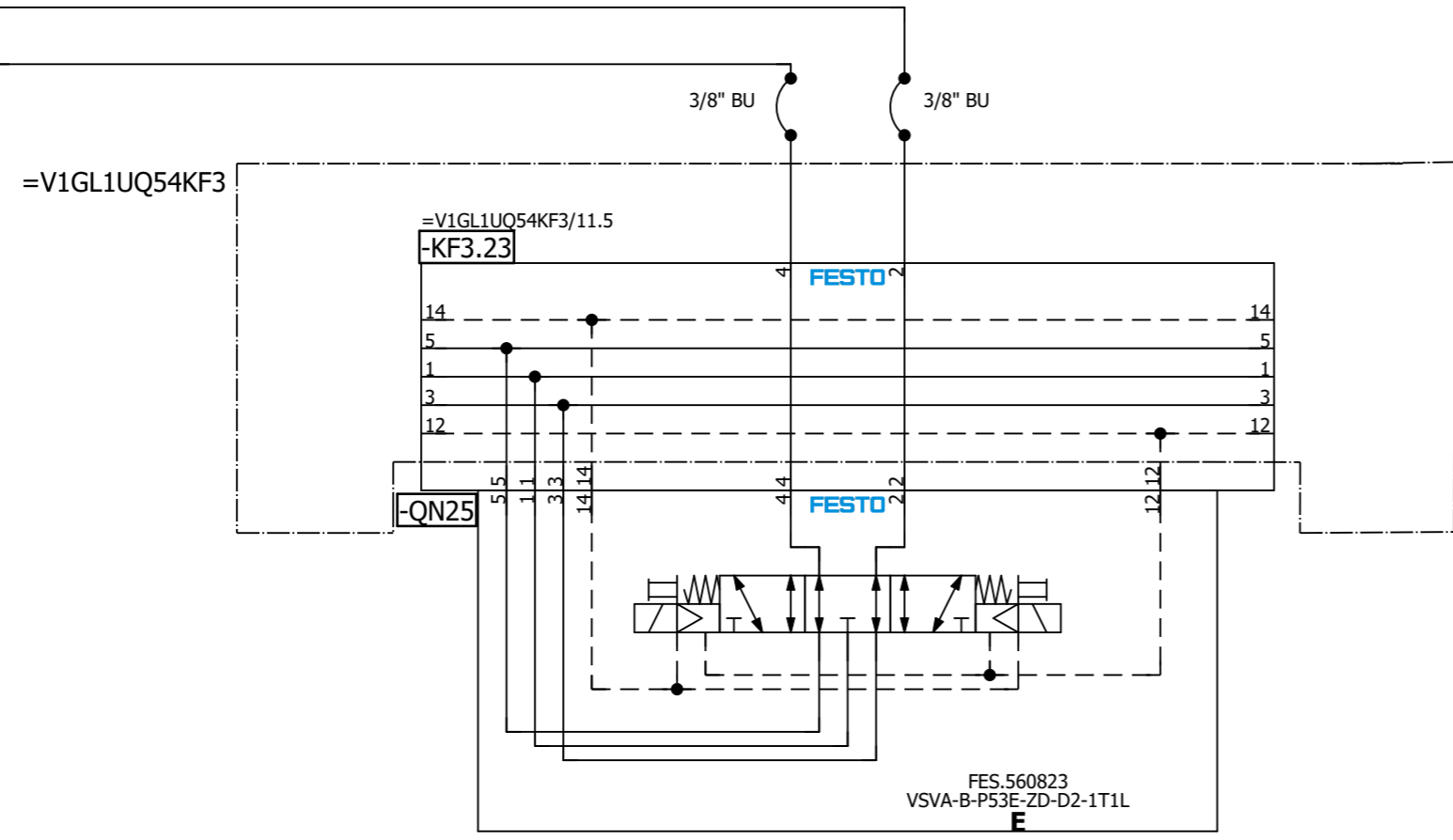
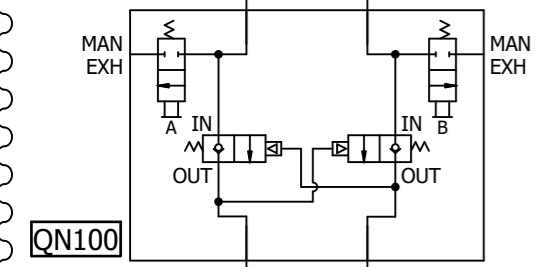
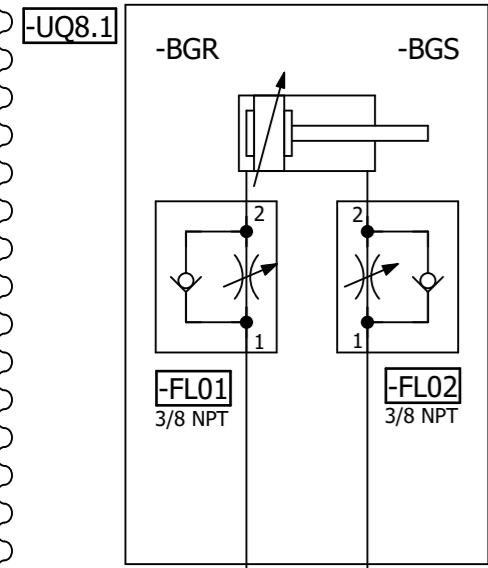

=V1GL1UQ54
-UQ8-QN25.1
Slide 8
(RST)

=V1GL1UQ54
-UQ8-QN25.2
Slide 8
(SET)

Date		1/10/2023	Volvo Trucks North America		Valiant TMS	Slide 8	Drawing name:		= V1GL1UQ54UQ8
Ed.		MKLEPADLO	P6700 Bodyside RH - Robot Cell 2V10				=2V10&MFS-PNEU		+ V1GL1UQ54
Appr			Replacement of		Scale 1:1		Document type:		MFS
Original			Replaced by				Project nr:		22-16150
Modification	Date	Name	Original				Page		1
									420

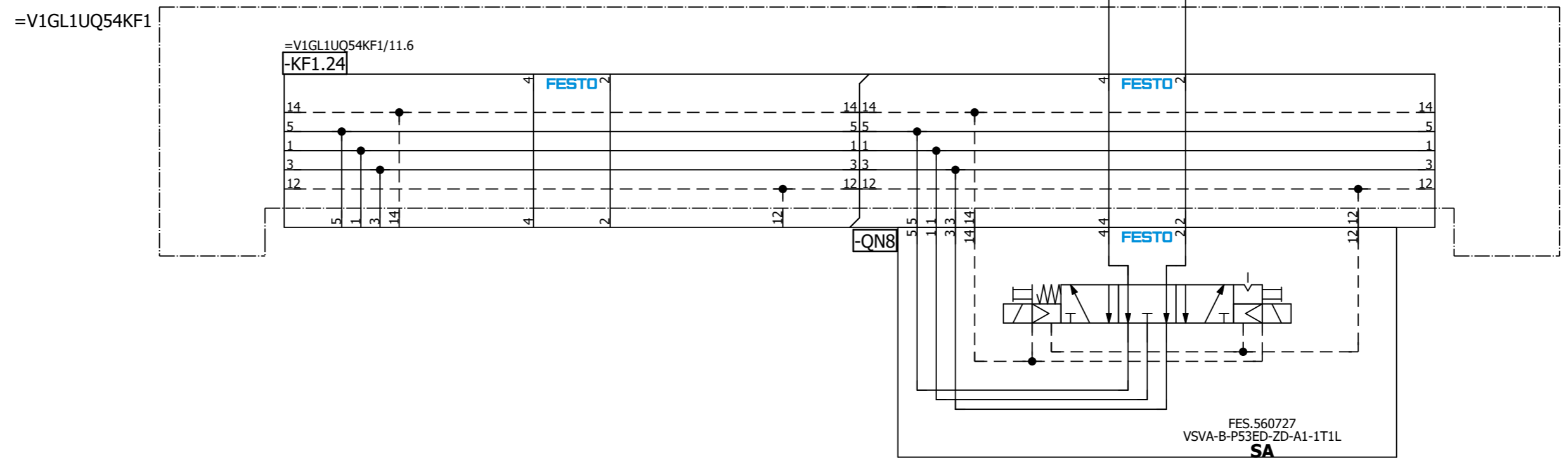
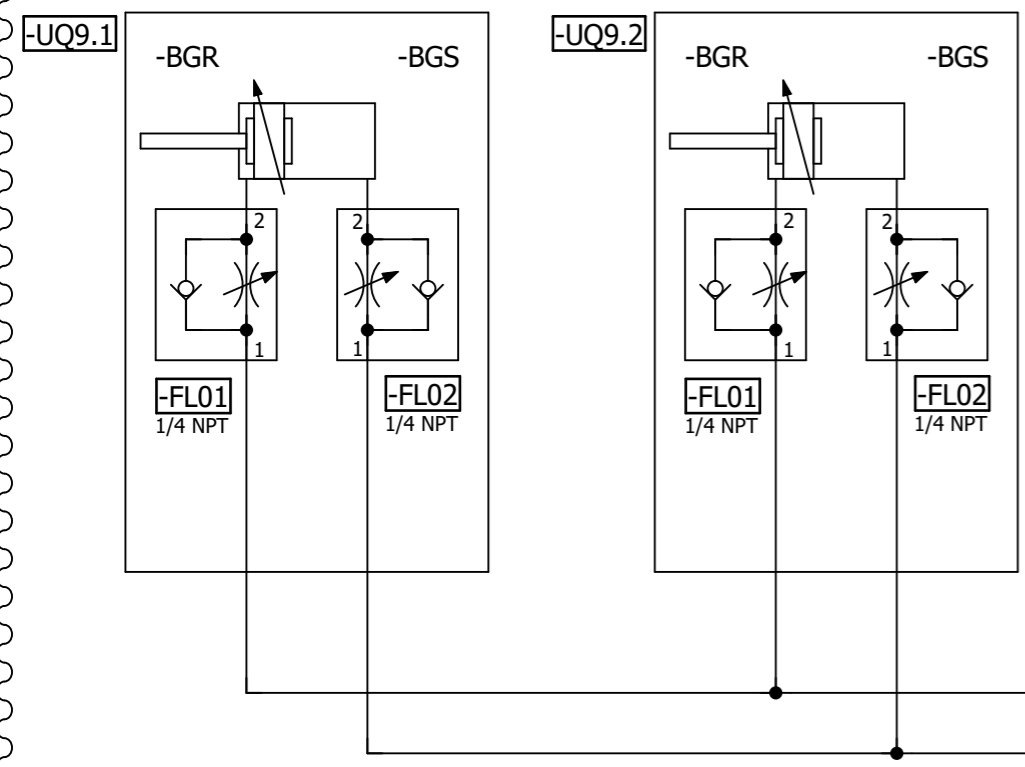

=V1GL1UQ54
-UQ9-QN8.1
Shot Pins 9
(RST)

=V1GL1UQ54
-UQ9-QN8.2
Shot Pins 9
(SET)

Date: 1/10/2023		Volvo Trucks North America		Valiant TMS		Shot Pins 9		Drawing name: =V1GL1UQ54UQ9 + V1GL1UQ54	
Ed.: MKLEPADLO		P6700 Bodyside RH - Robot Cell 2V10		Scale 1:1				Document type: MFS	
Appr:		Replacement of		Replaced by		Project nr: 22-16150		Page 1	
Original								420	

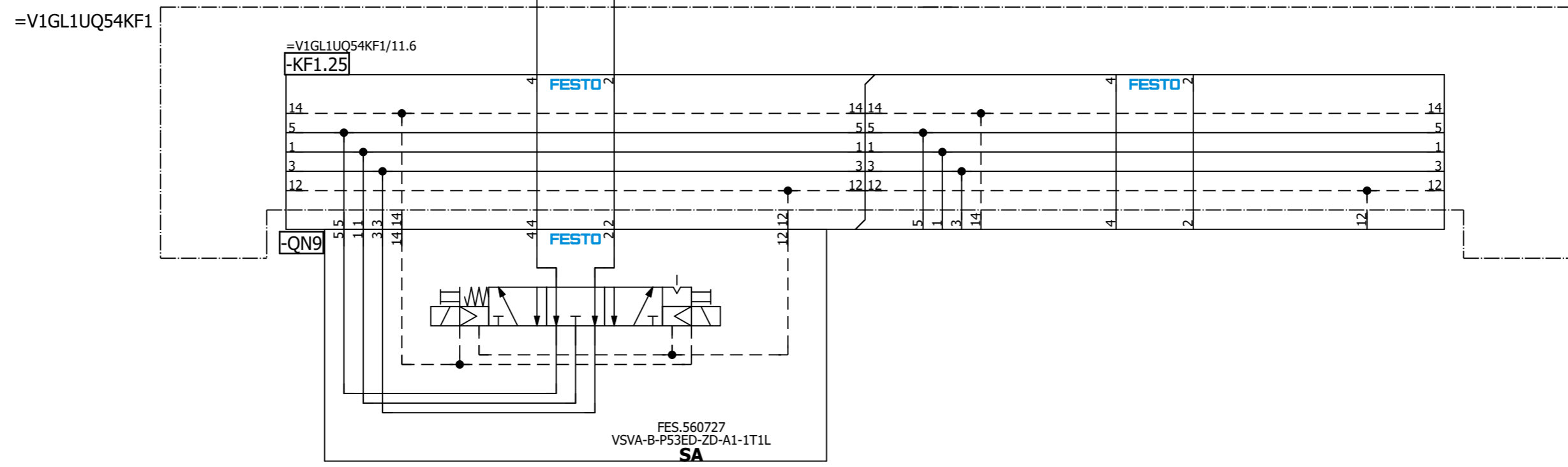
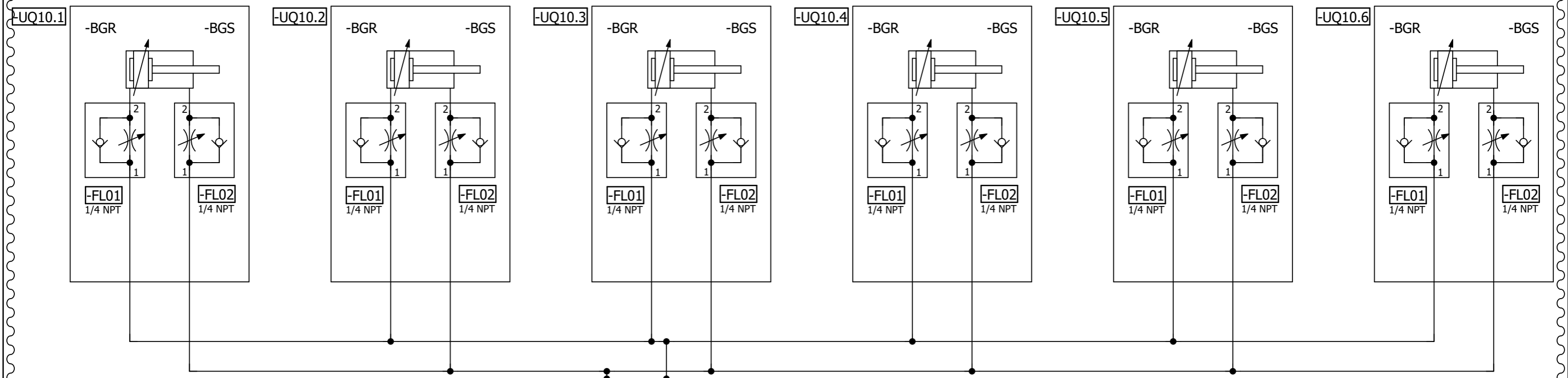

=V1GL1UQ54
-UQ10-QN9.1
Clamps 10
(RST)

=V1GL1UQ54
-UQ10-QN9.2
Clamps 10
(SET)

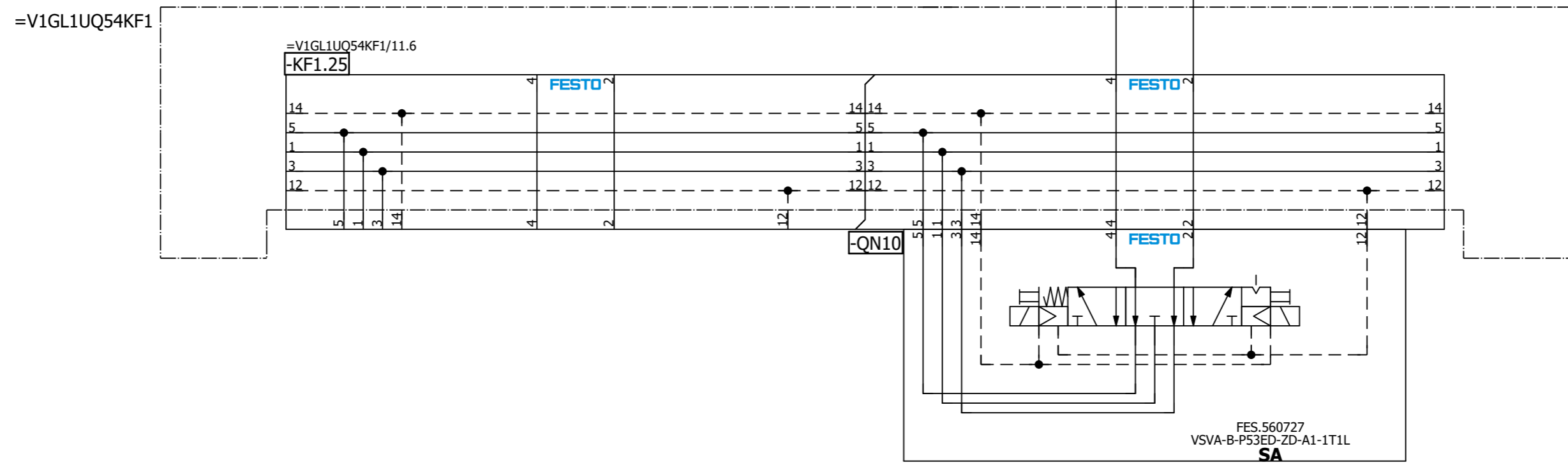
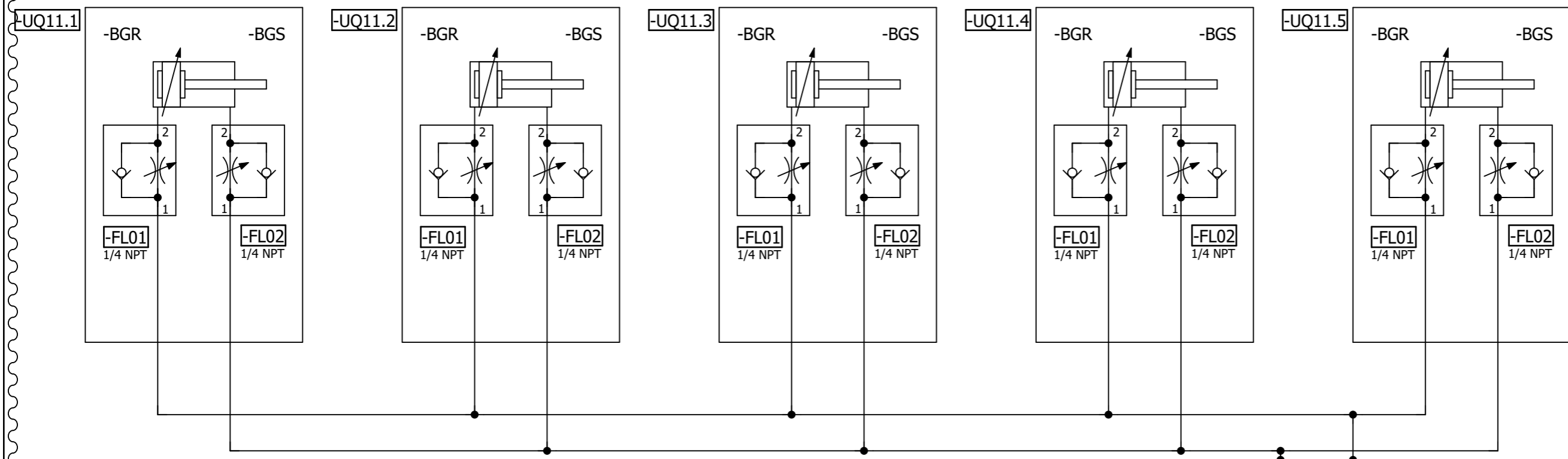

=V1GL1UQ54
-UQ11-QN10.1
Clamps 11
(RST)

=V1GL1UQ54
-UQ11-QN10.2
Clamps 11
(SET)

Date: 1/10/2023		Volvo Trucks North America		Valiant TMS		Clamps 11		Drawing name: =2V10&MFS-PNEU		= V1GL1UQ54UQ11	
Ed.: MKLEPADLO		P6700 Bodyside RH - Robot Cell 2V10		Scale 1:1				Document type: MFS		Project nr: 22-16150	
Appr:		Replacement of		Replaced by				Page: 1		420	
Modification	Date	Name	Original								

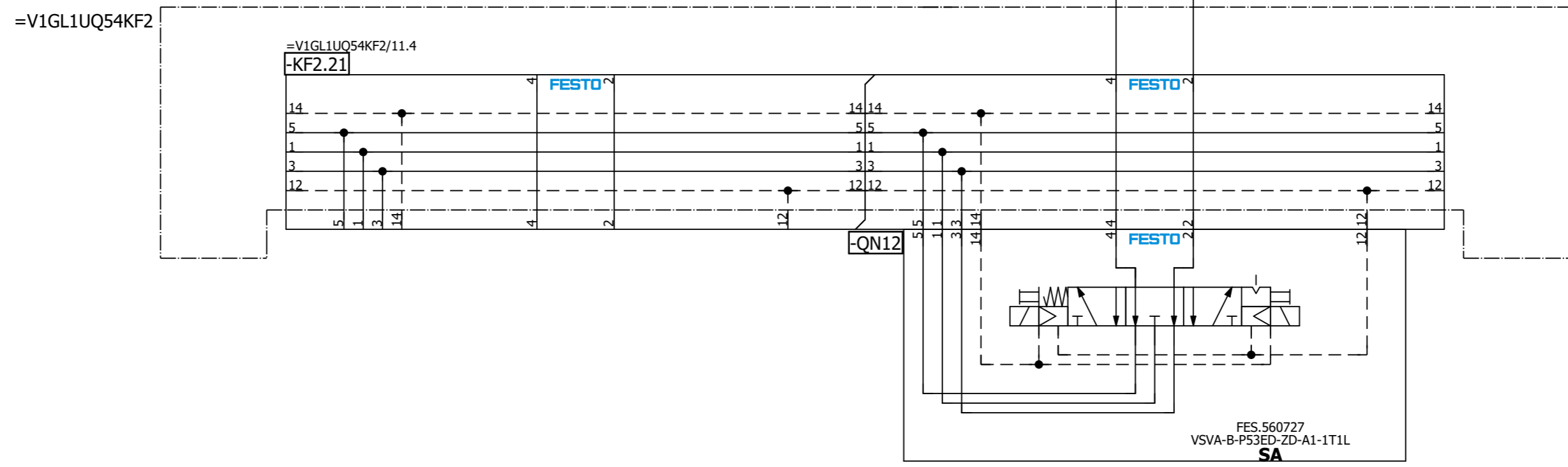
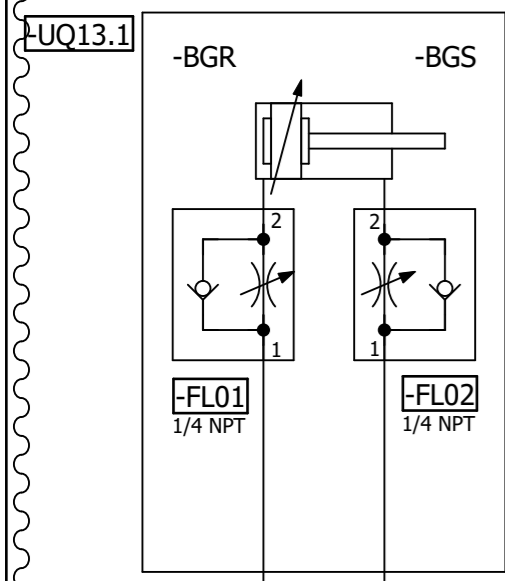

=V1GL1UQ54
-UQ13-QN12.1
Clamp 13
(RST)

=V1GL1UQ54
-UQ13-QN12.2
Clamp 13
(SET)

=V1GL1UQ54UQ12/1

=V1GL1UQ54UQ14/1

			Date	1/10/2023	Volvo Trucks North America		Valiant TMS	Clamp 13	Drawing name:	= V1GL1UQ54UQ13	
			Ed.	MKLEPADLO	P6700 Bodyside RH - Robot Cell 2V10				=2V10&MFS-PNEU	= V1GL1UQ54	
			Appr		Replacement of	Replaced by	Scale 1:1		Document type:	Project nr:	Page
Modification	Date	Name	Original						MFS	22-16150	1
											420

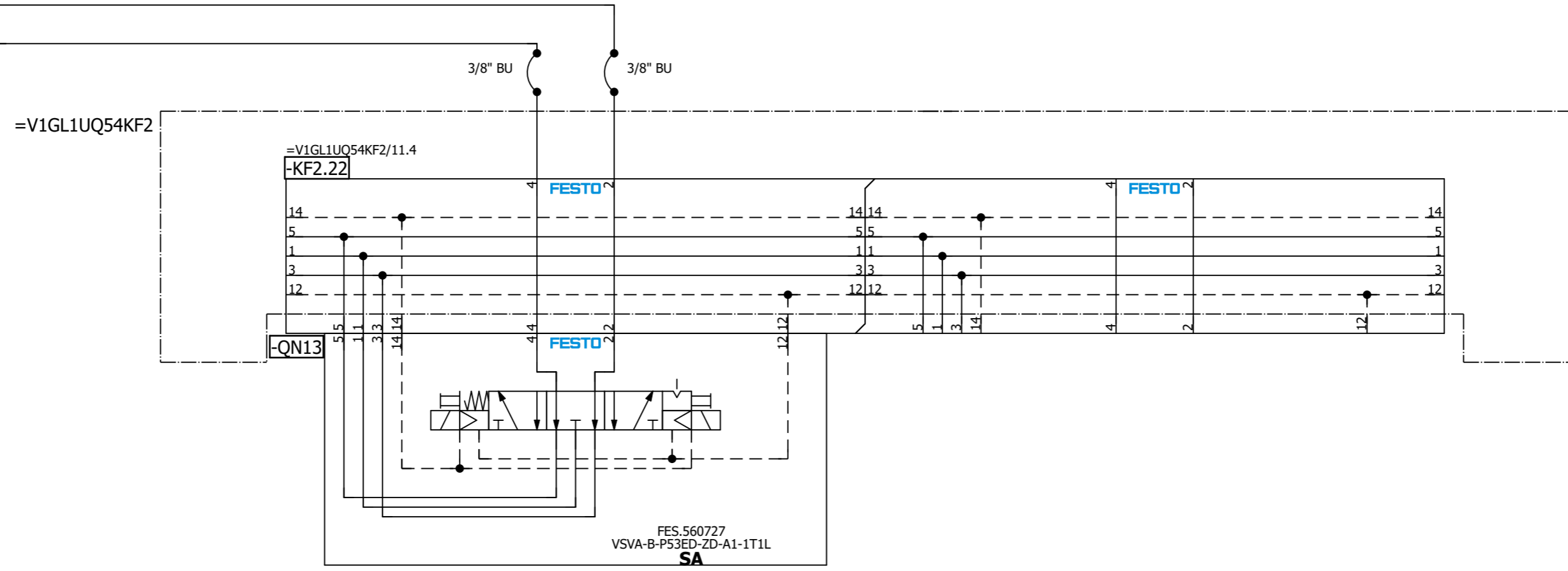
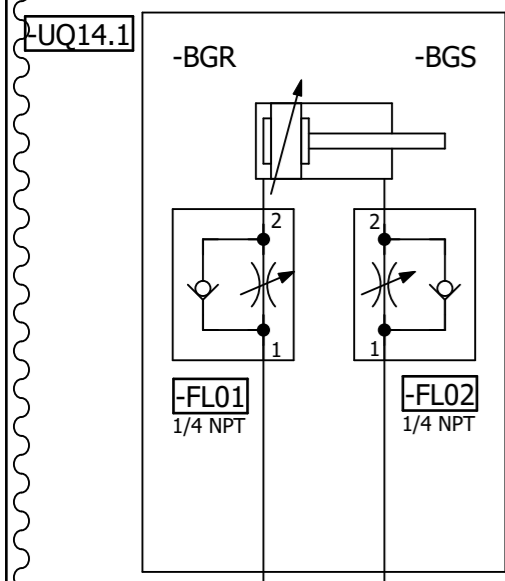

=V1GL1UQ54
-UQ14-QN13.1
Clamp 14
(RST)

=V1GL1UQ54
-UQ14-QN13.2
Clamp 14
(SET)

=V1GL1UQ54UQ13/1

=V1GL1UQ54UQ15/1

			Date	1/10/2023	Volvo Trucks North America		Valiant TMS	Clamp 14	Drawing name:	= V1GL1UQ54UQ14	
			Ed.	MKLEPADLO	P6700 Bodyside RH - Robot Cell 2V10				=2V10&MFS-PNEU	+ V1GL1UQ54	
Modification	Date	Name	Appr	Original	Replacement of	Replaced by	Scale 1:1		Document type:	Project nr:	Page
									MFS	22-16150	1
											420

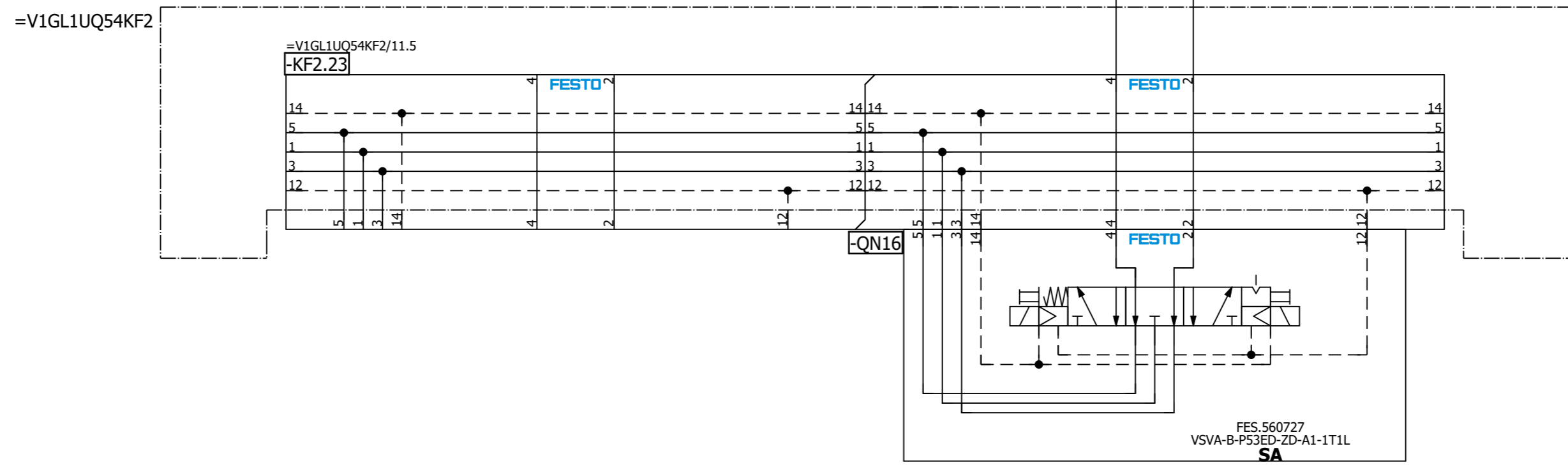
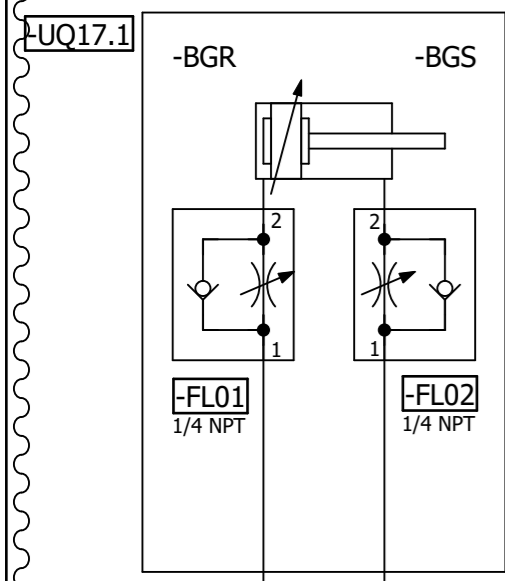

=V1GL1UQ54
-UQ17-QN16.1
Clamp 17
(RST)

=V1GL1UQ54
-UQ17-QN16.2
Clamp 17
(SET)

=V1GL1UQ54UQ16/1

=V1GL1UQ54UQ18/1

			Date	1/10/2023	Volvo Trucks North America		Valiant TMS	Clamp 17	Drawing name:	= V1GL1UQ54UQ17	
			Ed.	MKLEPADLO	P6700 Bodyside RH - Robot Cell 2V10				=2V10&MFS-PNEU	= V1GL1UQ54	
			Appr		Replacement of	Replaced by	Scale 1:1		Document type:	Project nr:	Page
Modification	Date	Name	Original						MFS	22-16150	1
											420

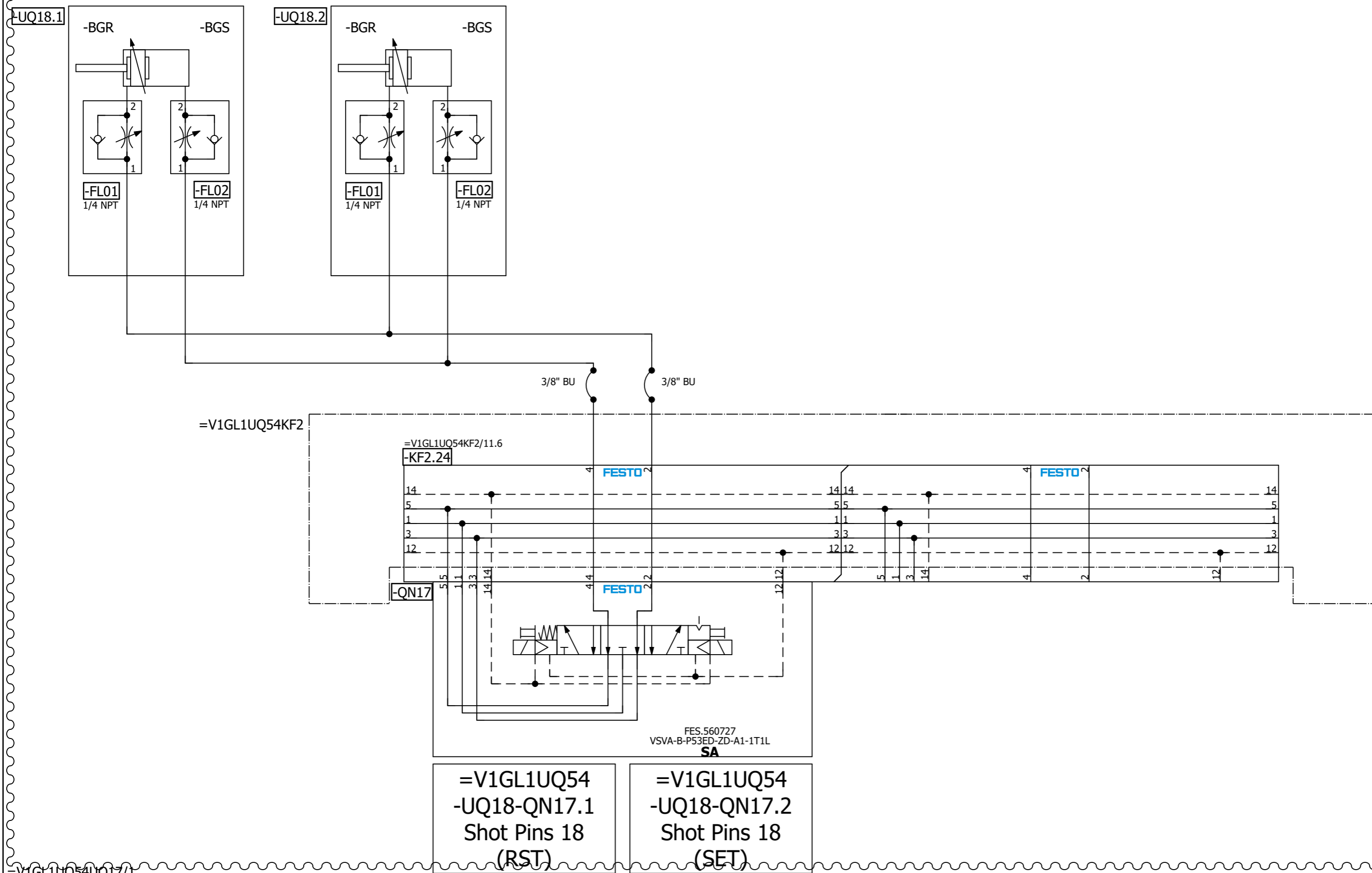

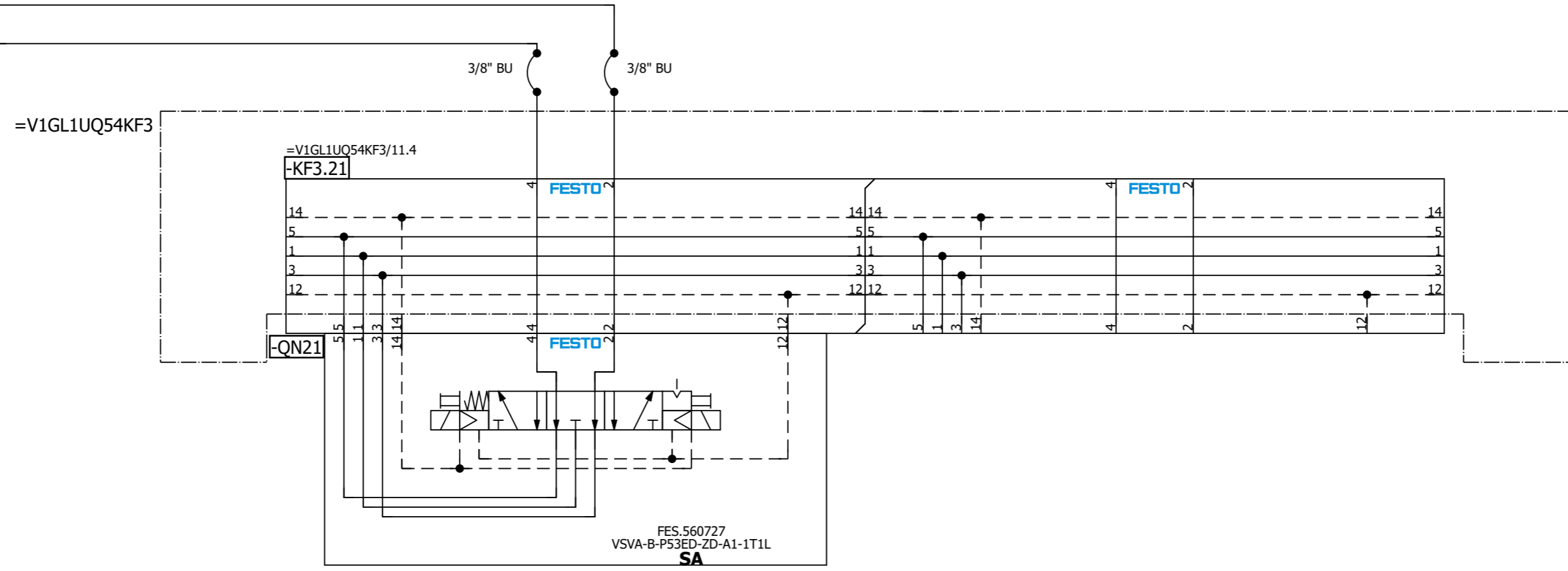
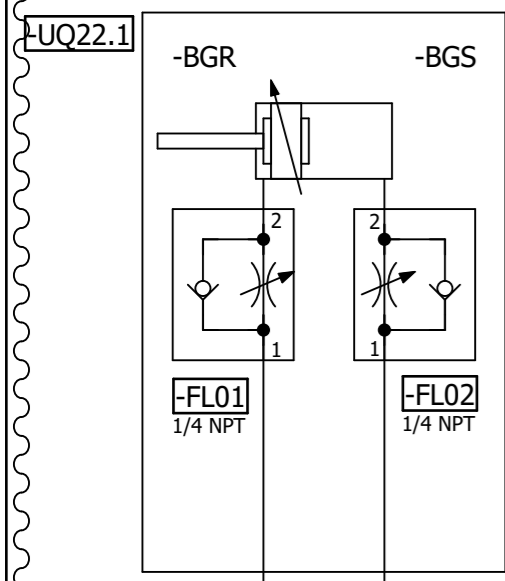

=V1GL1UQ54
-UQ22-QN21.1
Shot Pin 22
(RST)

=V1GL1UQ54
-UQ22-QN21.2
Shot Pin 22
(SET)

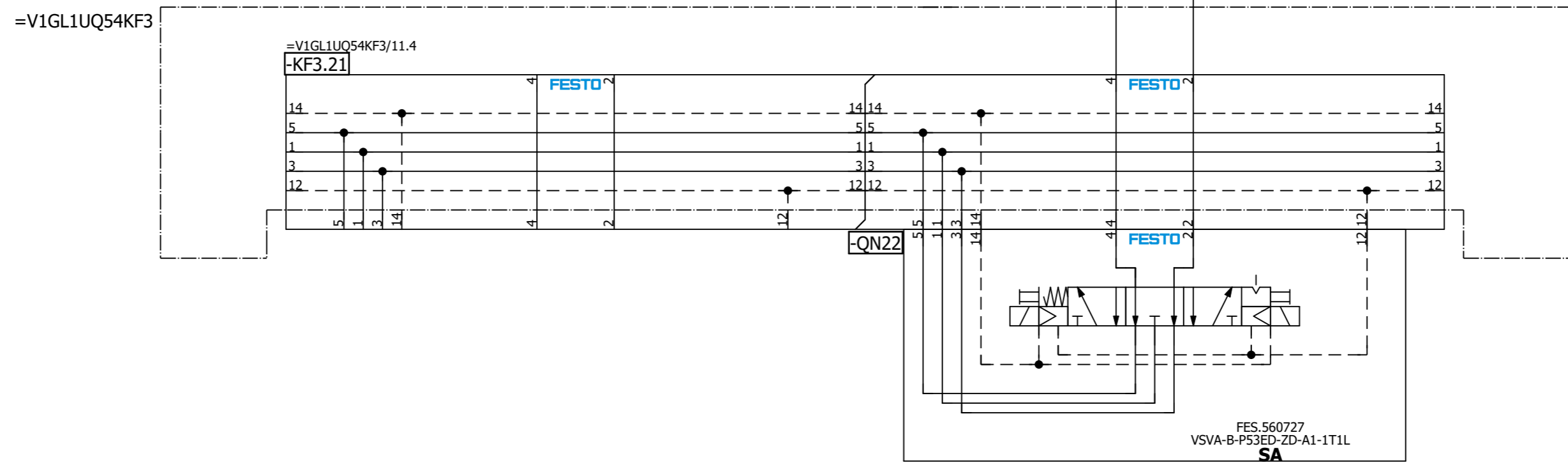
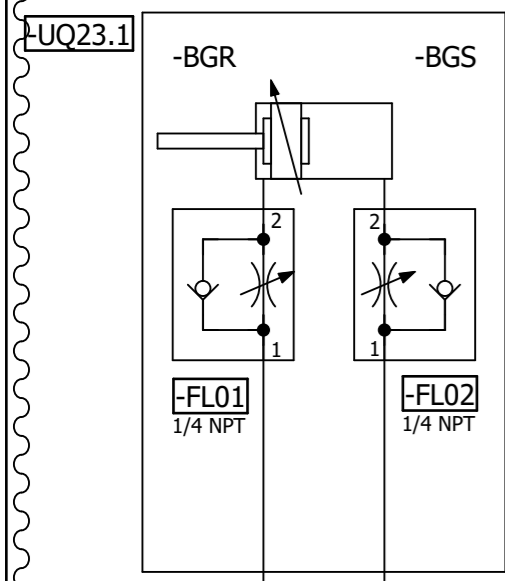

=V1GL1UQ54
-UQ23-QN22.1
Shot Pin 23
(RST)

=V1GL1UQ54
-UQ23-QN22.2
Shot Pin 23
(SET)

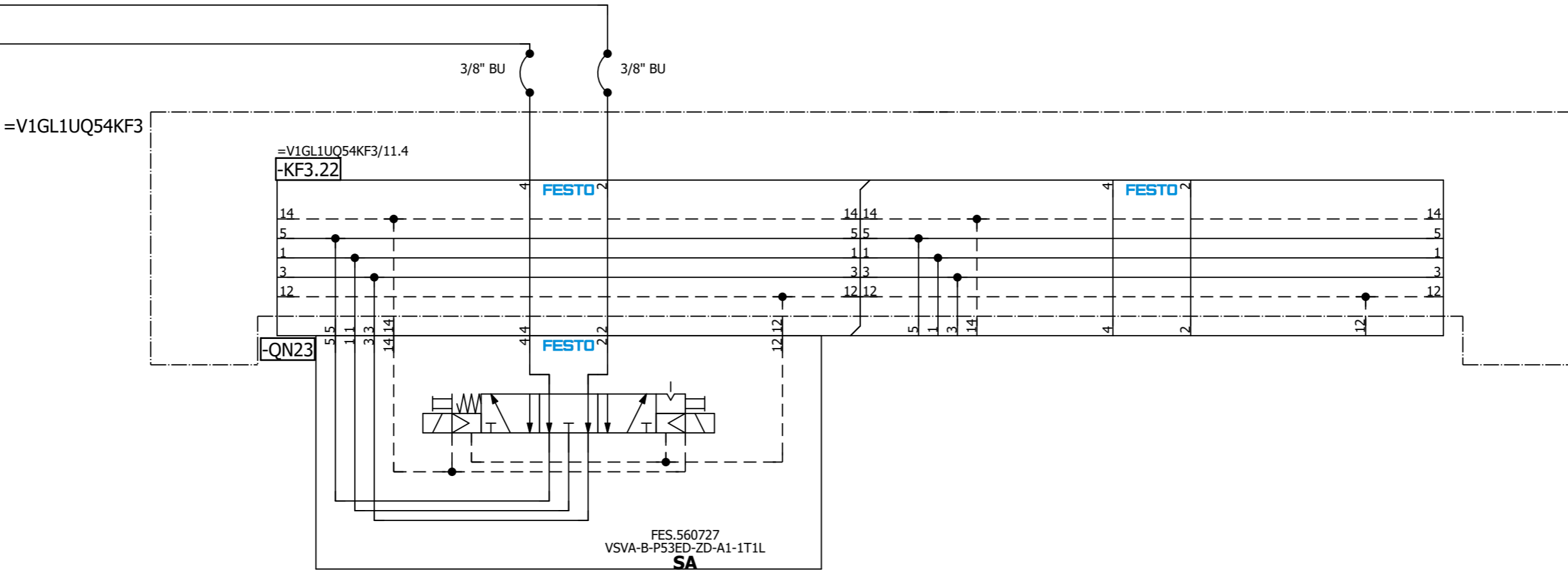
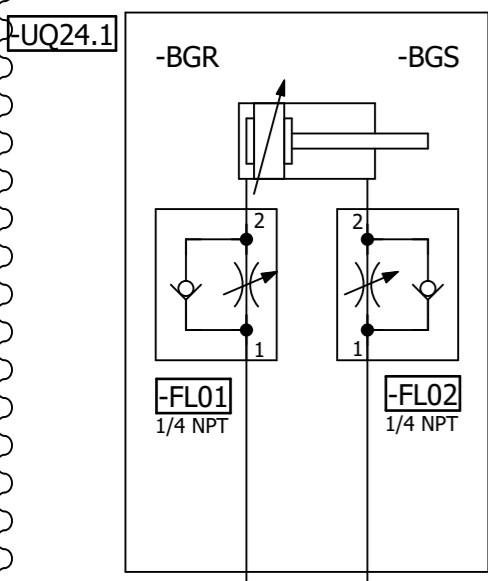

=V1GL1UQ54
-UQ24-QN23.1
Clamp 24
(RST)

=V1GL1UQ54
-UQ24-QN23.2
Clamp 24
(SET)

=V1GL1UQ54UQ23/1

=V1GL1UQ54UQ25/1

			Date	1/10/2023	Volvo Trucks North America		Valiant TMS Clamp 24	Drawing name:		= V1GL1UQ54UQ24		
			Ed.	MKLEPADLO	P6700 Bodyside RH - Robot Cell 2V10			Document type:		= 2V10&MFS-PNEU		
			Appr.		Replacement of		Scale 1:1	Project nr:		22-16150		
Modification	Date	Name	Original		Replaced by			Document type:		MFS		Page
											420	

M1

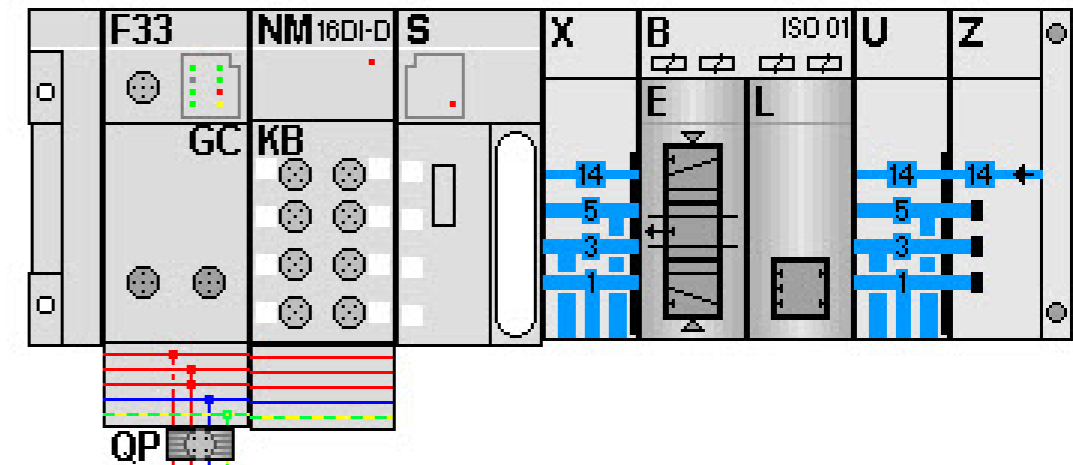

KF1.0

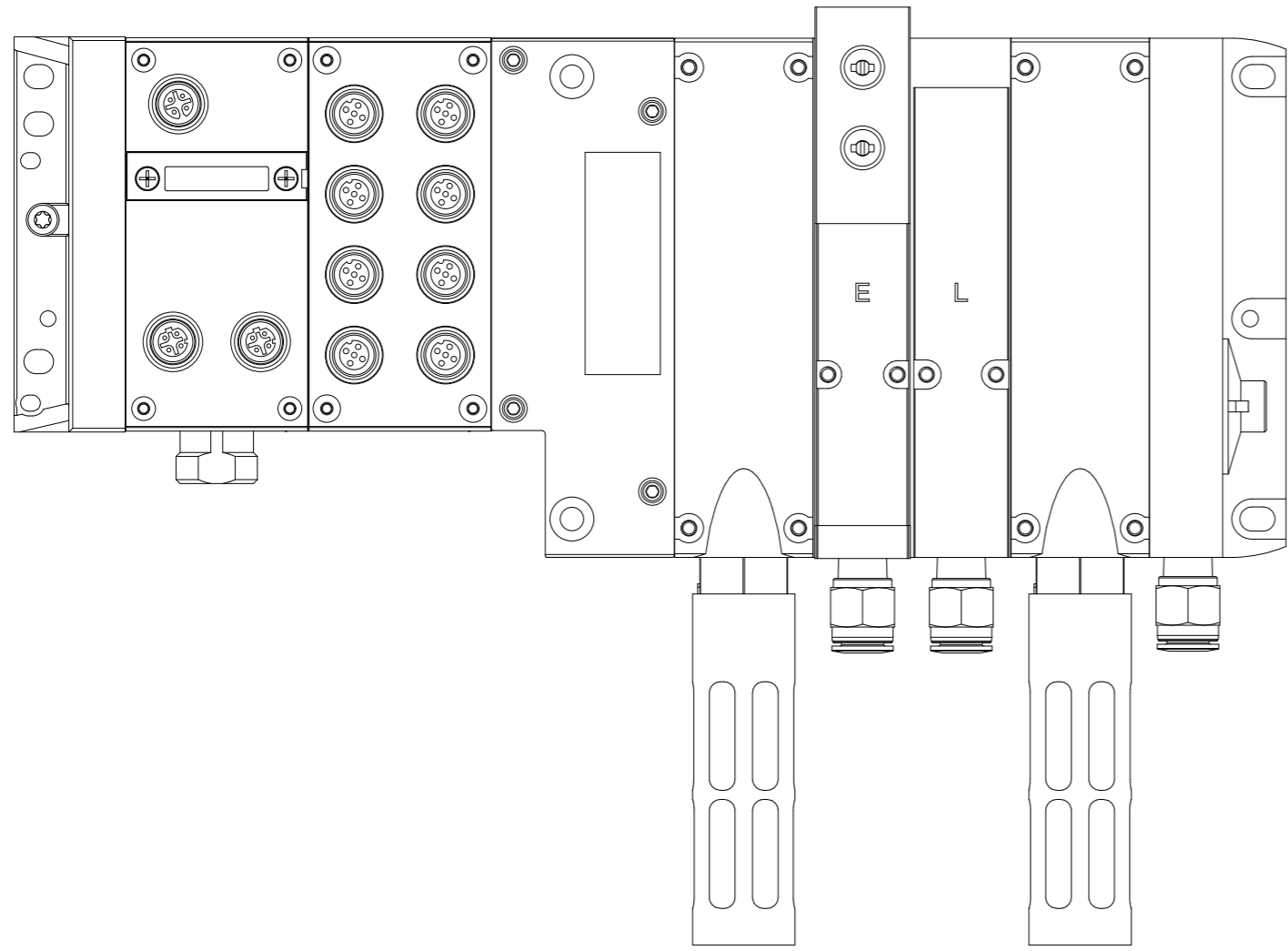

=V1GL1UQ54UQ25+.GL1UQ54/1

Volvo Trucks North America		Valiant TMS		AIR SUPPLY CONFIGURATION		Drawing name: =2V10&MFS-PNEU		= V1GL1UQ56KF1 + V1GL1UQ56	
Date: 1/10/2023		Ed.: MKLEPADLO		P6700 Bodyside RH - Robot Cell 2V10		Document type: MFS		Project nr: 22-16150	
Appr:		Original		Replacement of		Replaced by		Page 5	
Modification		Date		Name		Scale 1:1		Page 420	

M1

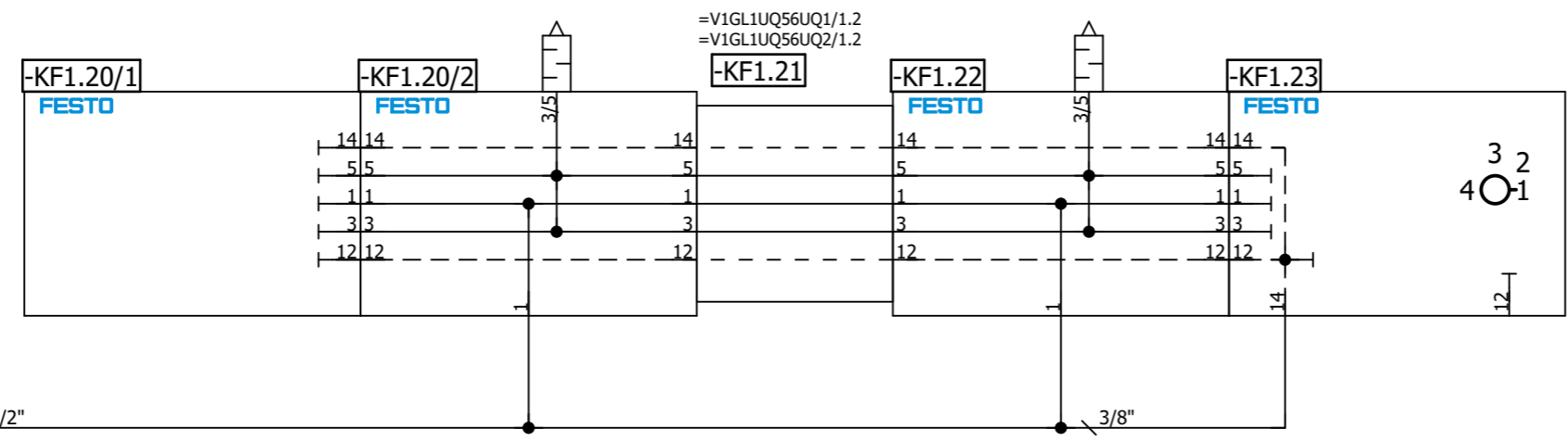
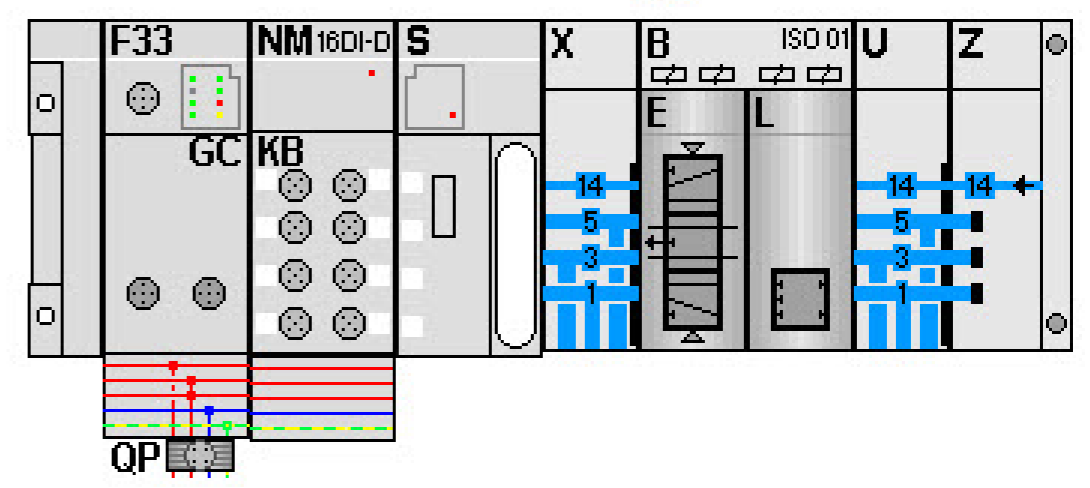

=V1GL1+KH1/1.6 / P1

=V1GL1UQ56UQ1/1

Date		1/10/2023	Volvo Trucks North America		Valiant TMS	AIR SUPPLY	Drawing name:		= V1GL1UQ56KF1
Ed.		MKLEPADLO	P6700 Bodyside RH - Robot Cell 2V10				=2V10&MFS-PNEU		+ V1GL1UQ56
Appr.			Replacement of		Scale 1:1		Document type:		MFS
Original			Replaced by				Project nr:		22-16150
Modification	Date	Name	Original				Page		11
									420

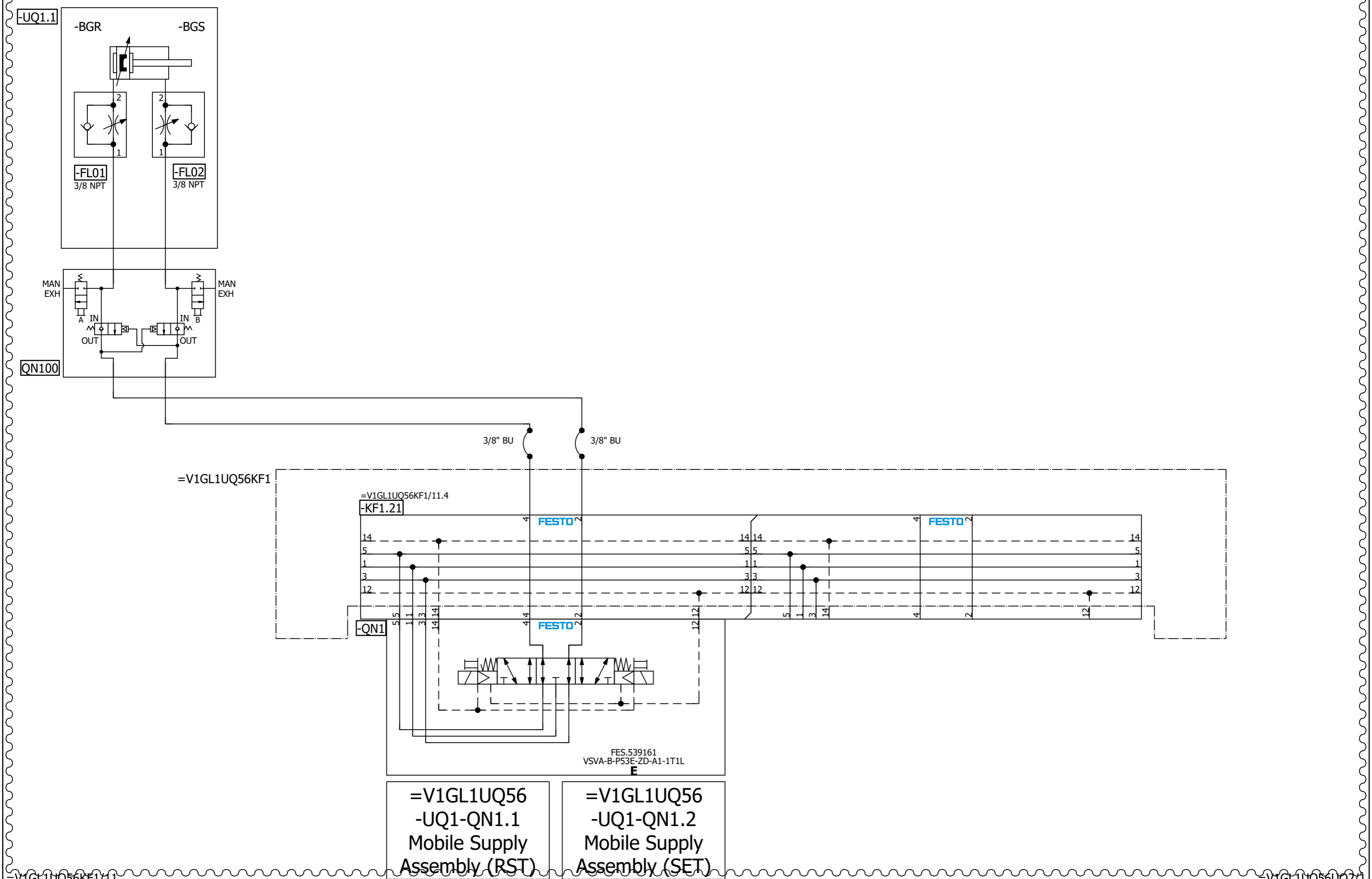

**=V1GL1UQ56
-UQ1-QN1.1
Mobile Supply
Assembly (RST)**

**=V1GL1UQ56
-UQ1-QN1.2
Mobile Supply
Assembly (SET)**

=V1GL1UQ56KF1/11		Date	1/10/2023	Volvo Trucks North America	Valiant TMS	Mobile Supply Assembly	Drawing name:		= V1GL1UQ56UQ1			
		Ed.	MKLEPADLO	P6700 Bodyside RH - Robot Cell 2V10			=2V10&MFS-PNEU		+ V1GL1UQ56			
Modification	Date	Name	Original	Replacement of	Replaced by	Scale 1:1	Document type:	MFS	Project nr:	22-16150	Page	1
											420	

=V1GL1UQ56UQ2/1

M1

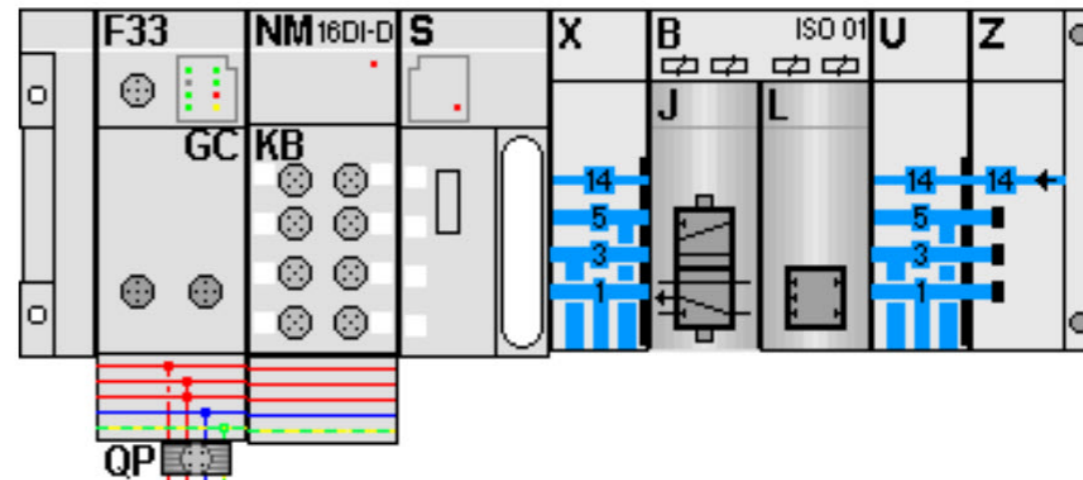

KF1.0

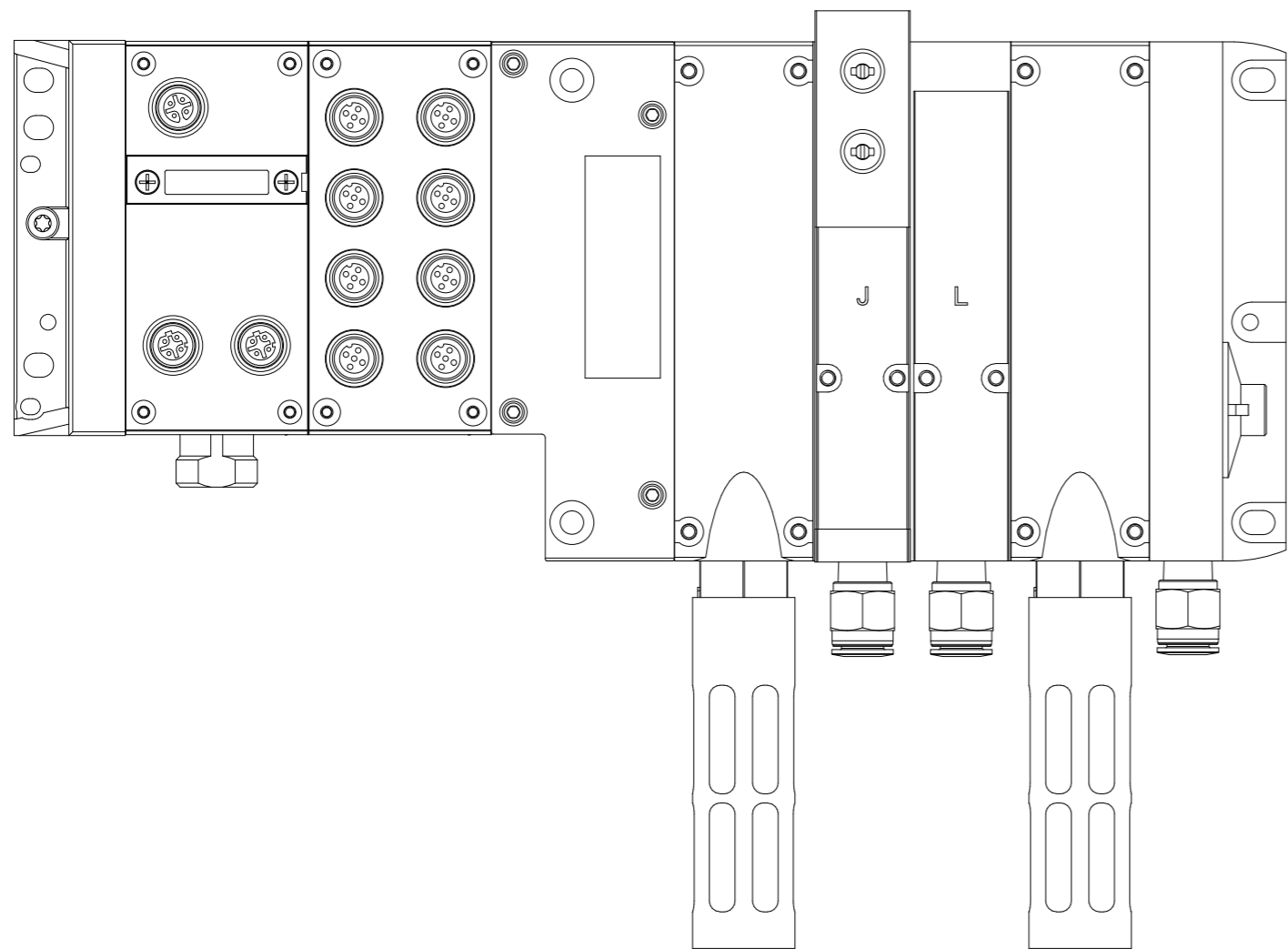

=V1GL1UQ56UQ2+.GL1UQ56/1

Volvo Trucks North America		Valiant TMS		AIR SUPPLY CONFIGURATION		Drawing name: =2V10&MFS-PNEU		= V1GL1UQ57KF1 + V1GL1UQ57	
P6700 Bodyside RH - Robot Cell 2V10		Scale 1:1		Document type: MFS		Project nr: 22-16150		Page 5	
Modification	Date	Name	Original	Replacement of	Replaced by			420	

M1

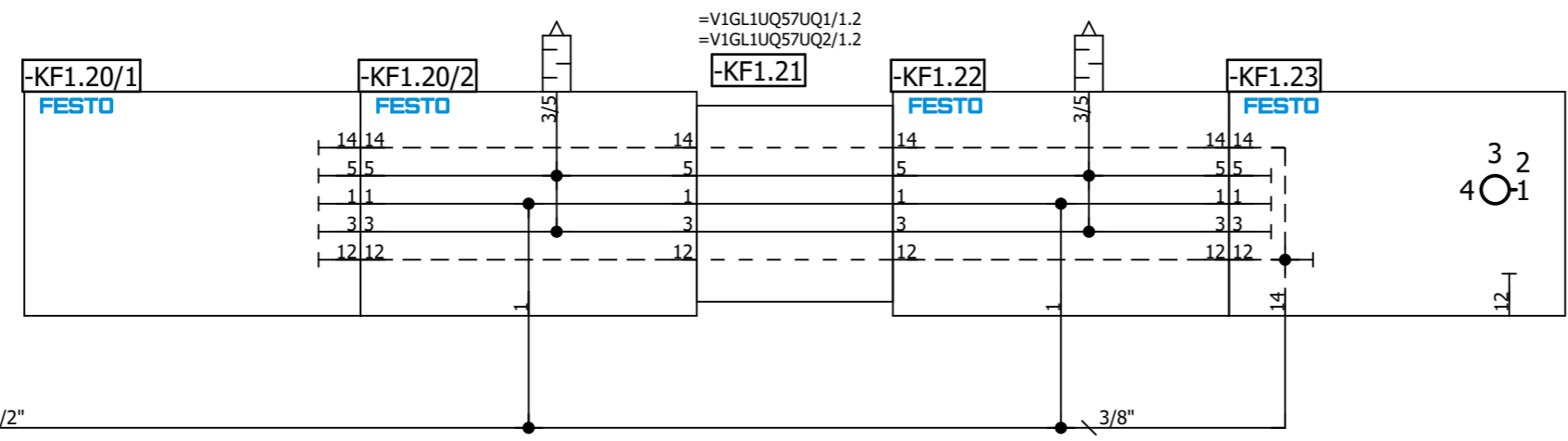
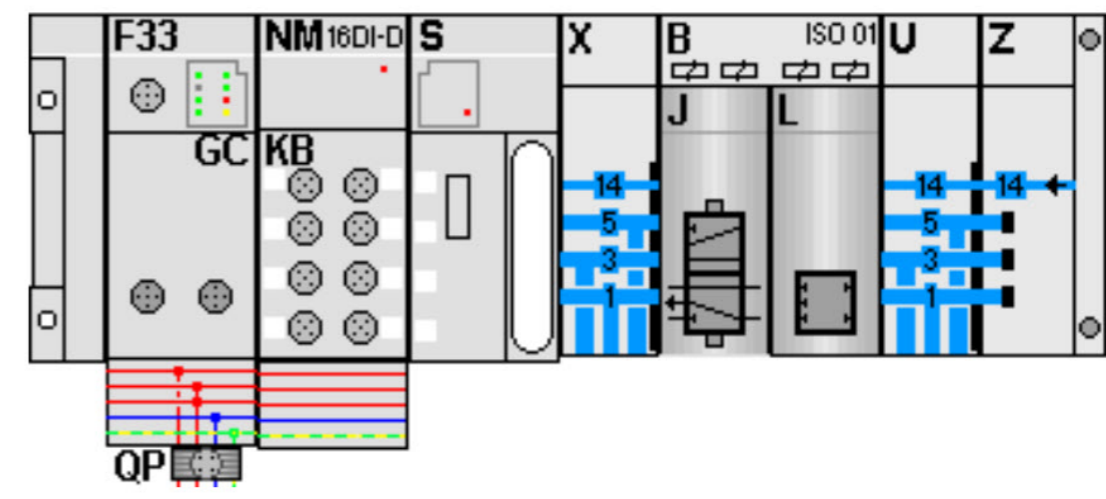

=V1GL1+KH1/1.6 / P1

=V1GL1UQ57UQ1/1

Date		1/10/2023	Volvo Trucks North America		Valiant TMS	AIR SUPPLY	Drawing name:		= V1GL1UQ57KF1
Ed.		MKLEPADLO	P6700 Bodyside RH - Robot Cell 2V10				=2V10&MFS-PNEU		+ V1GL1UQ57
Appr			Replacement of		Scale 1:1	Document type:	Project nr:		Page 11
Original			Replaced by				MFS	22-16150	

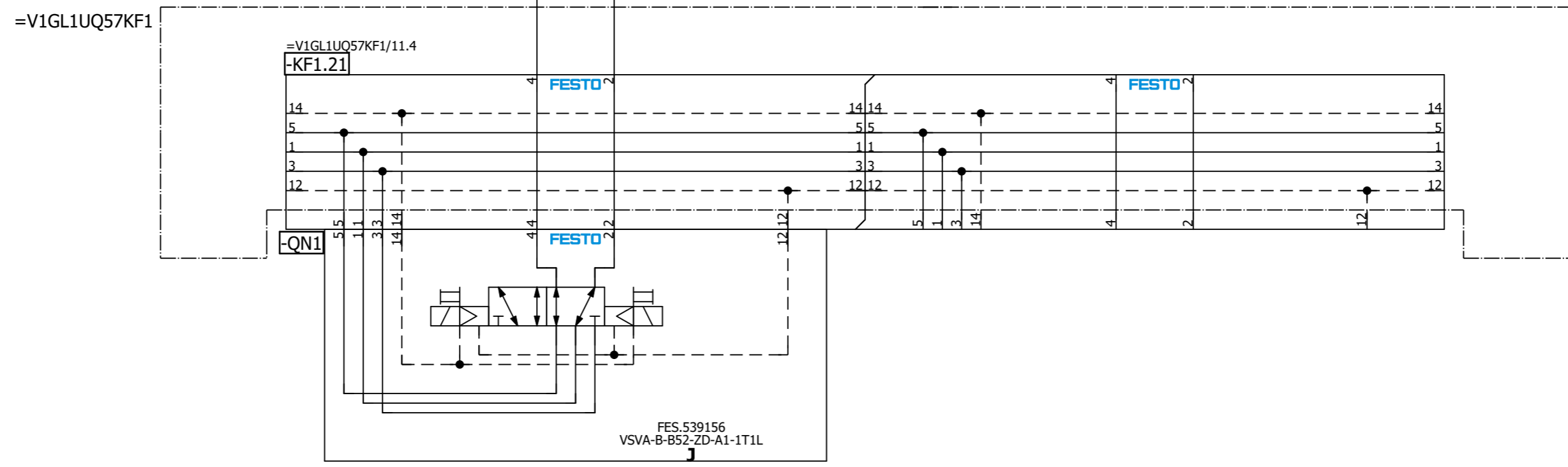
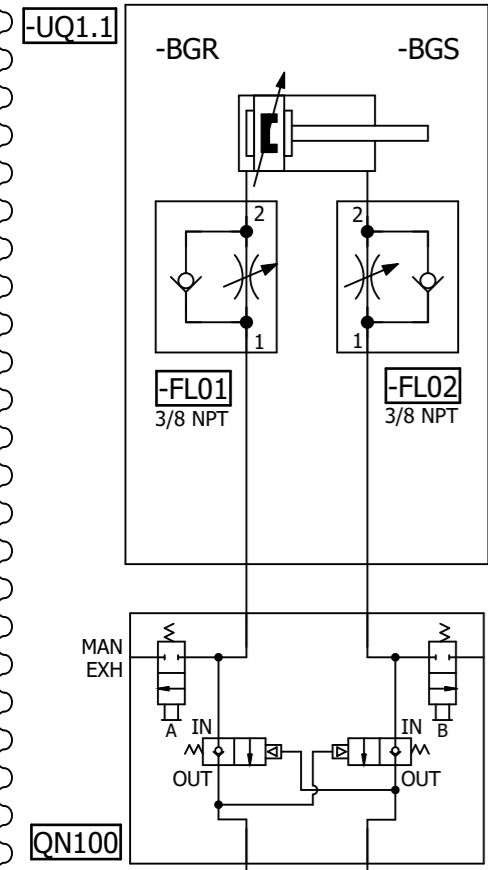

=V1GL1UQ57
-UQ1-QN1.1
Mobile Supply
Assembly (RST)

=V1GL1UQ57
-UQ1-QN1.2
Mobile Supply
Assembly (SET)

Date: 1/10/2023		Volvo Trucks North America		Valiant TMS		Mobile Supply Assembly		Drawing name: =V1GL1UQ57UQ1 + V1GL1UQ57	
Ed.: MKLEPADLO		P6700 Bodyside RH - Robot Cell 2V10		Scale 1:1		Document type: MFS		Project nr: 22-16150	
Appr:		Replacement of		Replaced by		Page: 1		420	

=V1GL1UQ57KF1

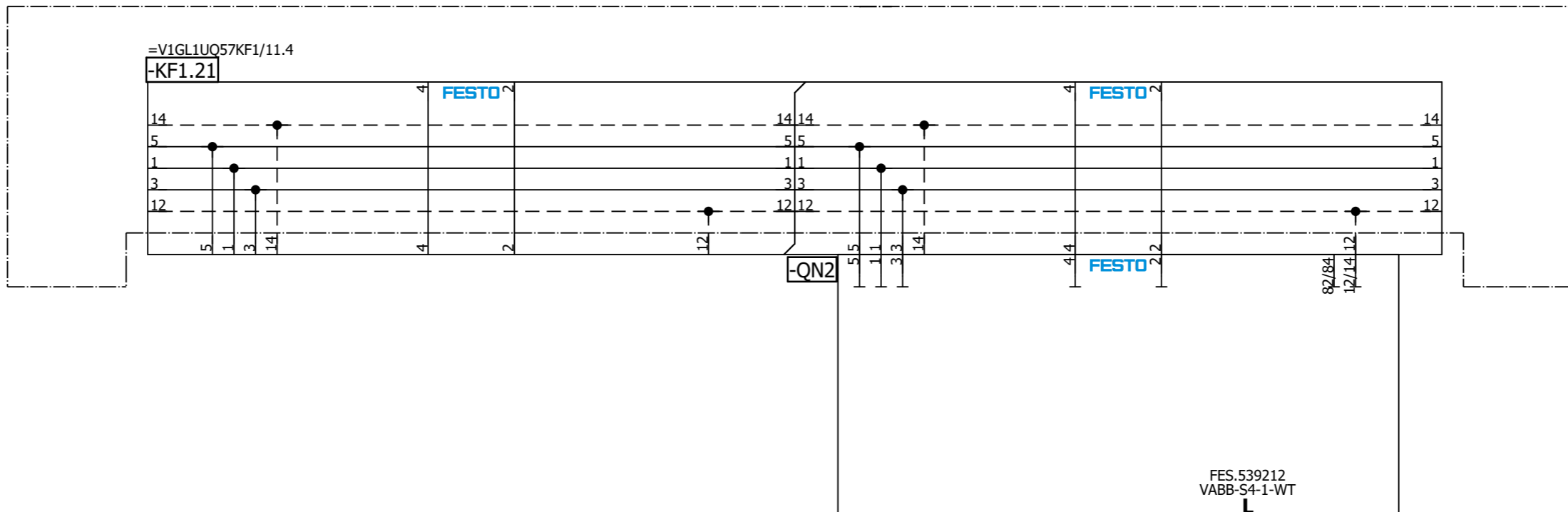

=V1GL1UQ57UQ1/1

=V1GL2+KH1/1

		Date	1/10/2023	Volvo Trucks North America			Valiant TMS	Spare	Drawing name:		= V1GL1UQ57UQ2		
		Ed.	MKLEPADLO	P6700 Bodyside RH - Robot Cell 2V10					Document type:		+ V1GL1UQ57		
Modification	Date	Name	Original	Replacement of	Replaced by		Scale 1:1		MFS	Project nr:	22-16150	Page	1
												420	

A2

=KH0+KH0/1.7 / +V1GL2KH1-P1

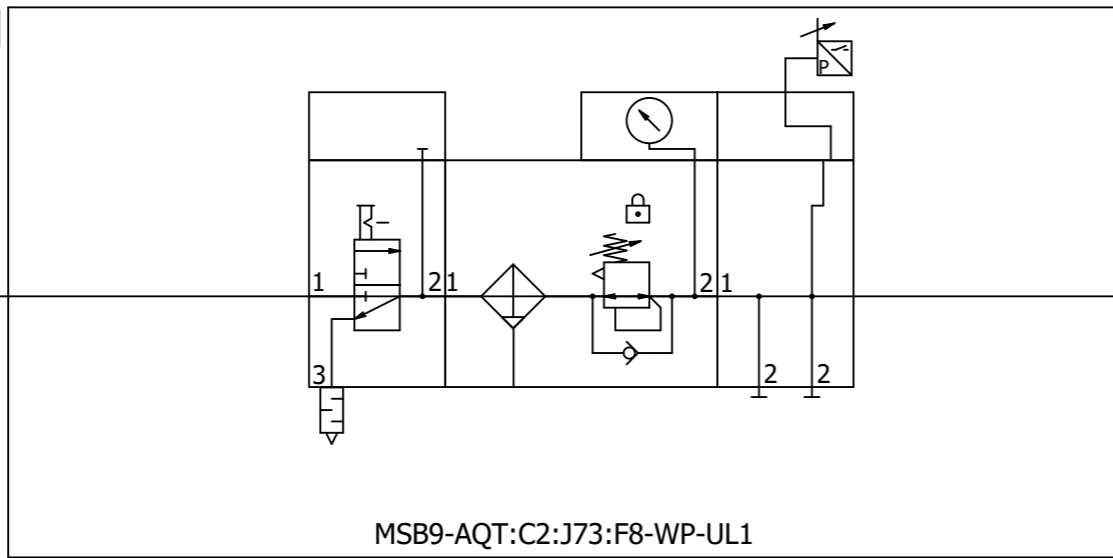

MSB9-AQT:C2:J73:F8-WP-UL1

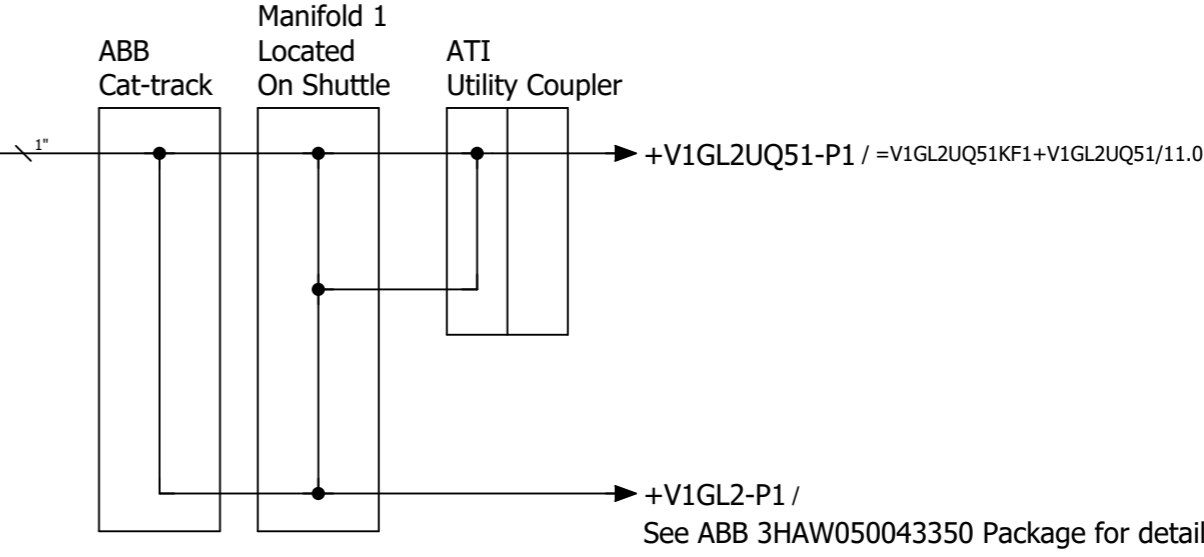

+V1GL2UQ51-P1 / =V1GL2UQ51KF1+V1GL2UQ51/11.0

+V1GL2-P1 /
See ABB 3HAW050043350 Package for details.

=V1GL1UQ57UQ2+V1GL1UQ57/1

=V1GL2UQ51KF1+V1GL2UQ51/5

Date		1/10/2023		Volvo Trucks North America		Valiant TMS		Incoming air supply (Shuttle)		Drawing name:		= V1GL2	
Ed.		MKLEPADLO		P6700 Bodyside RH - Robot Cell 2V10		Scale 1:1				Document type:		= 2V10&MFS-PNEU	
Appr.				Replacement of		Replaced by				Project nr:		+ KH1	
Modification		Date		Name		Original				MFS		22-16150	
											Page	1	
												420	

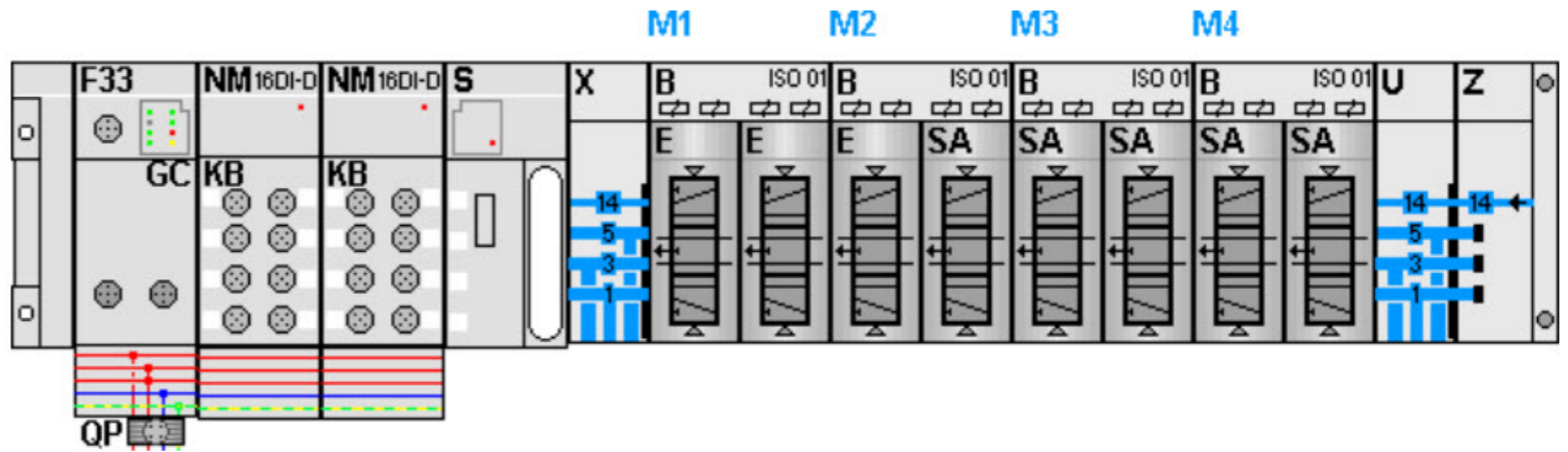

KF1.0

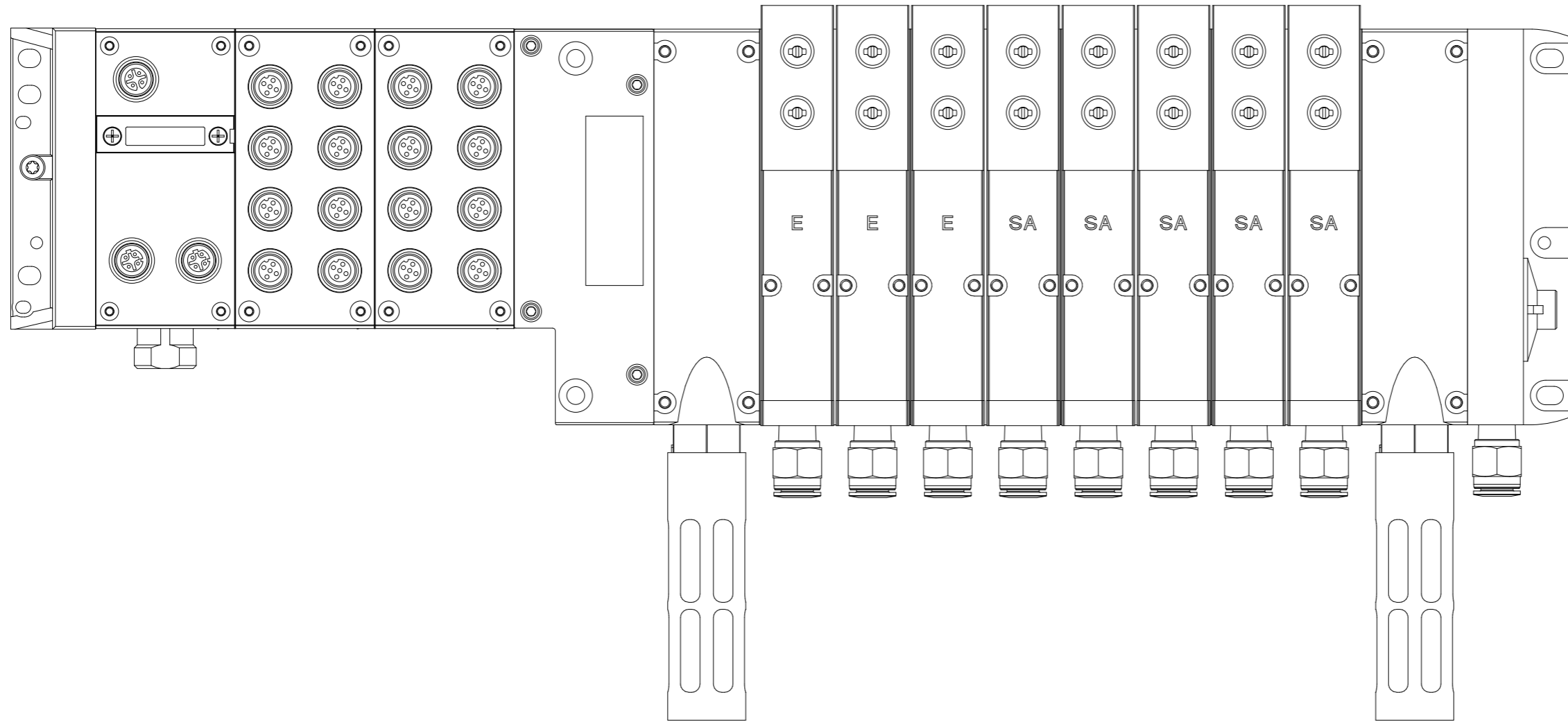

=V1GL2+KH1/1

Volvo Trucks North America		Valiant TMS		AIR SUPPLY CONFIGURATION		Drawing name: =2V10&MFS-PNEU		= V1GL2UQ51KF1 + V1GL2UQ51	
P6700 Bodyside RH - Robot Cell 2V10		Scale 1:1		Document type: MFS		Project nr: 22-16150		Page 5	
Modification	Date	Name	Original	Replacement of	Replaced by			420	

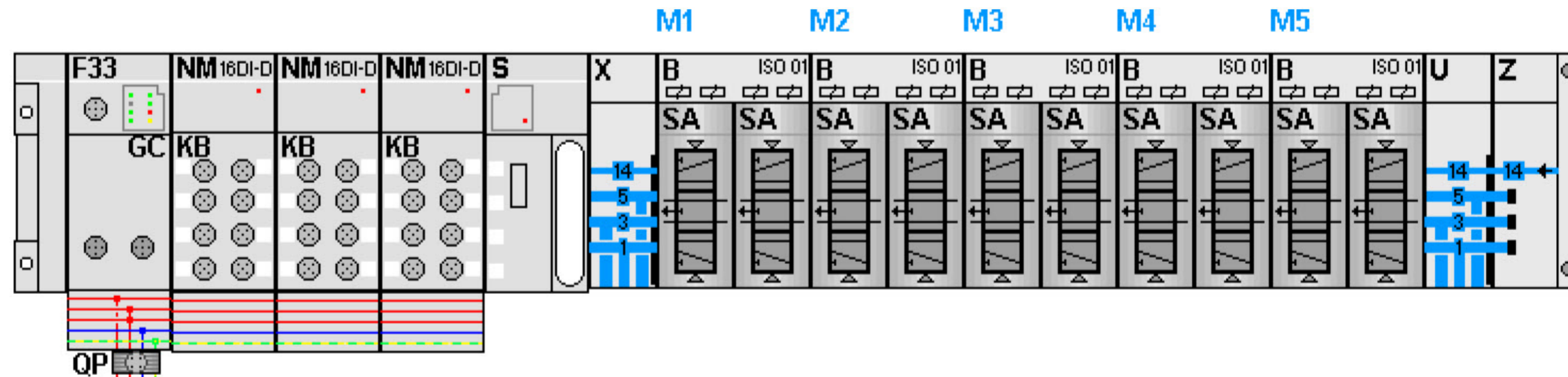

KF2.0

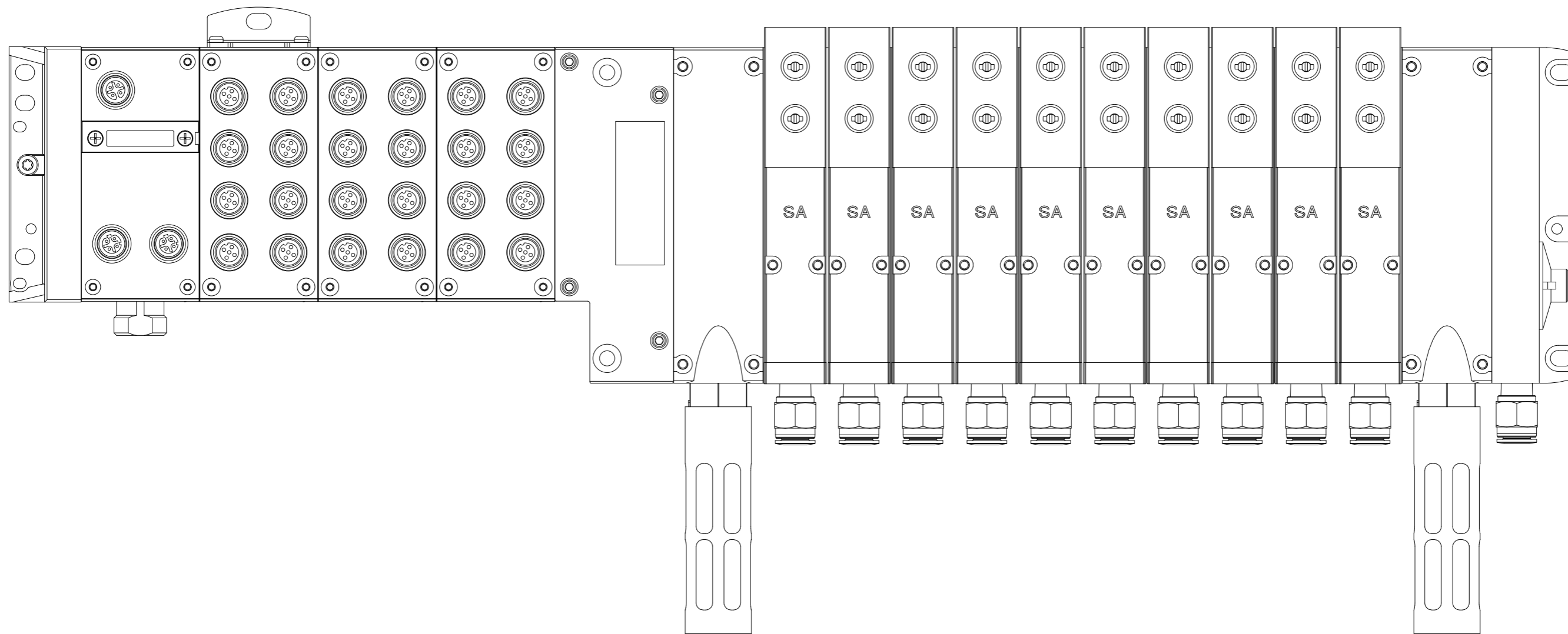

=V1GL2UQ51KF1/11

11

Date		1/10/2023	Volvo Trucks North America		Valiant TMS	AIR SUPPLY CONFIGURATION	Drawing name:		= V1GL2UQ51KF2
Ed.		MKLEPADLO	P6700 Bodyside RH - Robot Cell 2V10				=2V10&MFS-PNEU		+ V1GL2UQ51
Appr			Replacement of		Scale 1:1	Document type:		Project nr:	Page
Modification	Date	Name	Replaced by			MFS	22-16150		5
									420

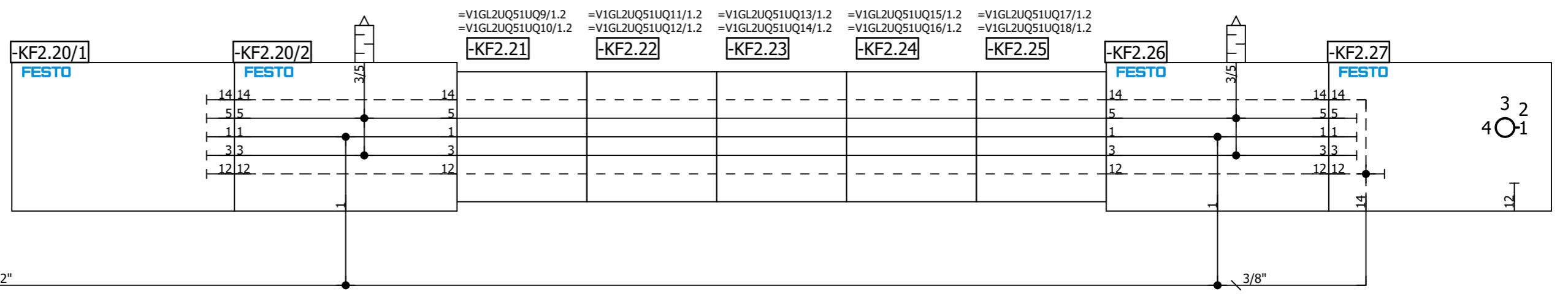
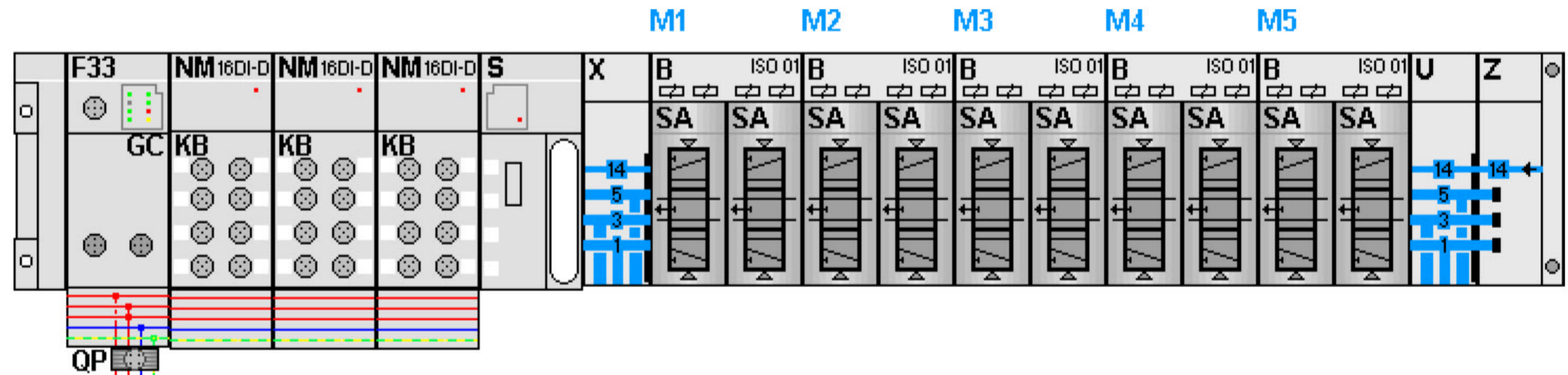

Date		1/10/2023	Volvo Trucks North America		Valiant TMS	AIR SUPPLY	Drawing name:		= V1GL2UQ51KF2			
Ed.		MKLEPADLO	P6700 Bodyside RH - Robot Cell 2V10				=2V10&MFS-PNEU		+ V1GL2UQ51			
Appr.			Replacement of		Scale 1:1	Document type:		MFS	Project nr:	22-16150	Page	11
Original			Replaced by			Project nr:		22-16150			Page	420

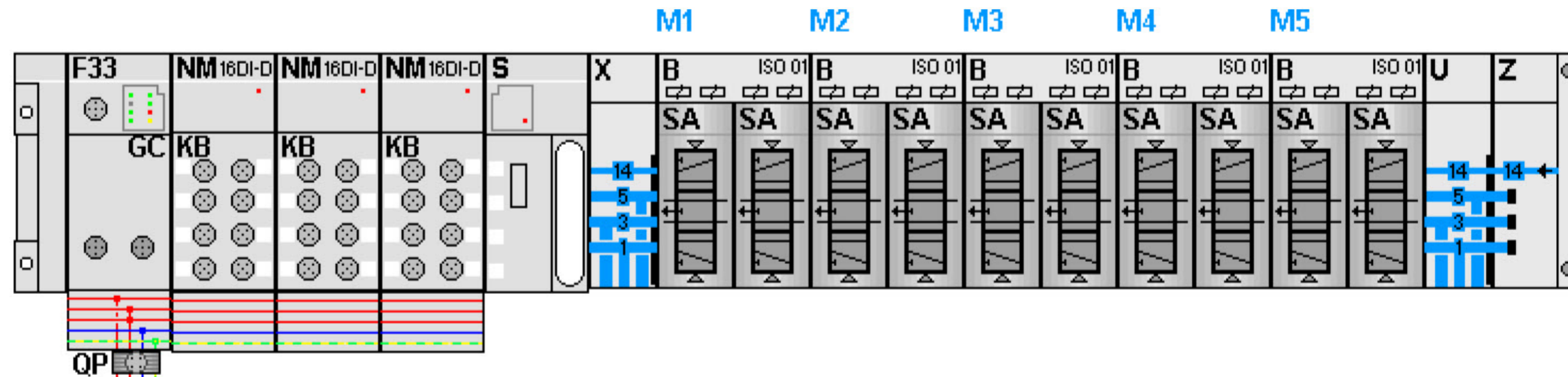

KF3.0

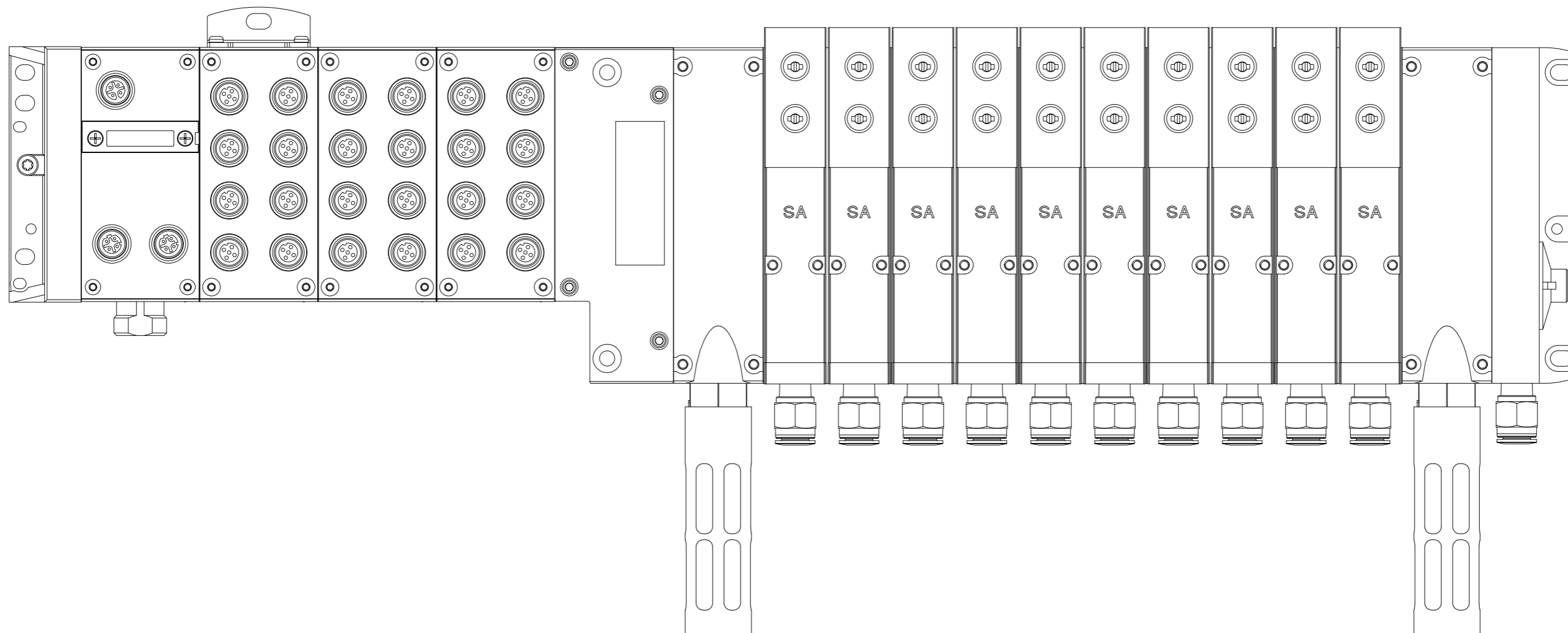

=V1GL2UQ51KF2/11

11

Modification		Date	Name	Original	Replacement of	Replaced by	Scale 1:1	Volvo Trucks North America Valiant TMS P6700 Bodyside RH - Robot Cell 2V10		AIR SUPPLY CONFIGURATION		Drawing name: =2V10&MFS-PNEU		= V1GL2UQ51KF3 + V1GL2UQ51		Page 5
												Document type: MFS		Project nr: 22-16150		420

M1 M2 M3 M4 M5

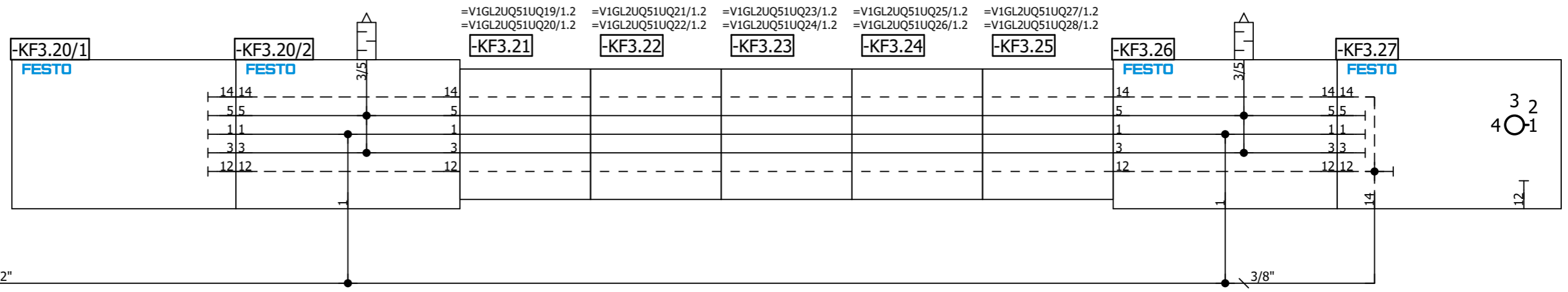
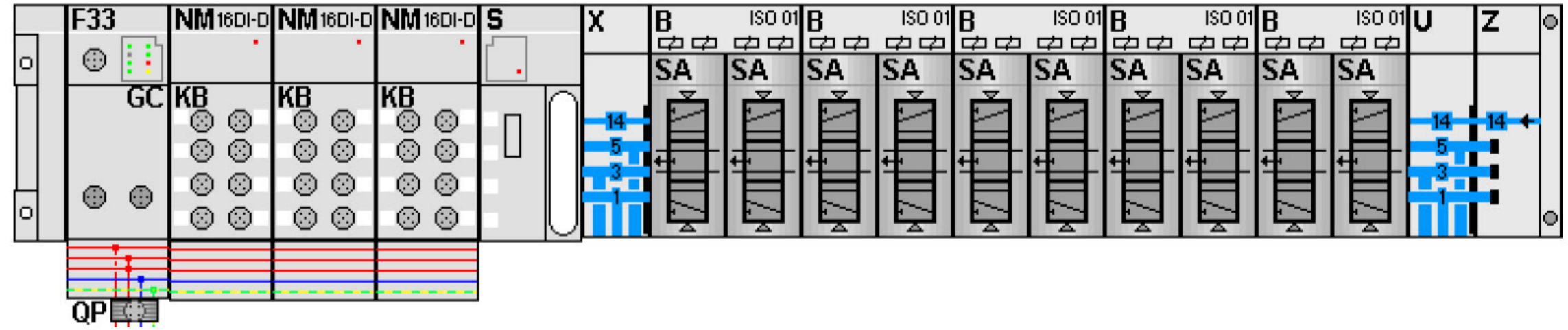

=V1GL2UQ51KF1/11.1 / P3

=V1GL2UQ51KF4/5

5

Date		1/10/2023	Volvo Trucks North America		Valiant TMS	AIR SUPPLY	Drawing name:		= V1GL2UQ51KF3	
Ed.		MKLEPADLO	P6700 Bodyside RH - Robot Cell 2V10				=2V10&MFS-PNEU		+ V1GL2UQ51	
Appr			Replacement of		Replaced by		Document type:	Project nr:	Page	
Original							MFS	22-16150	420	

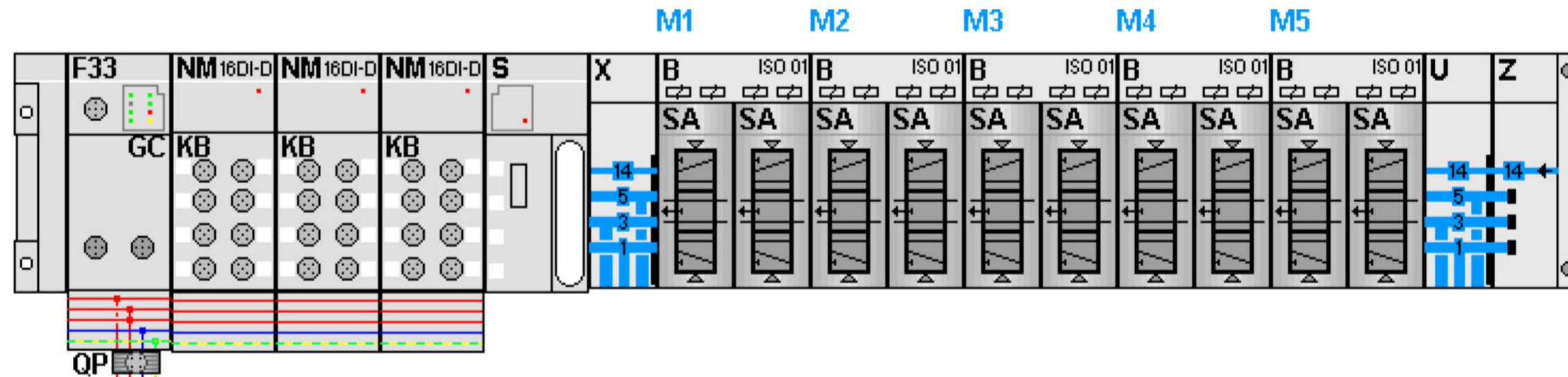

KF4.0

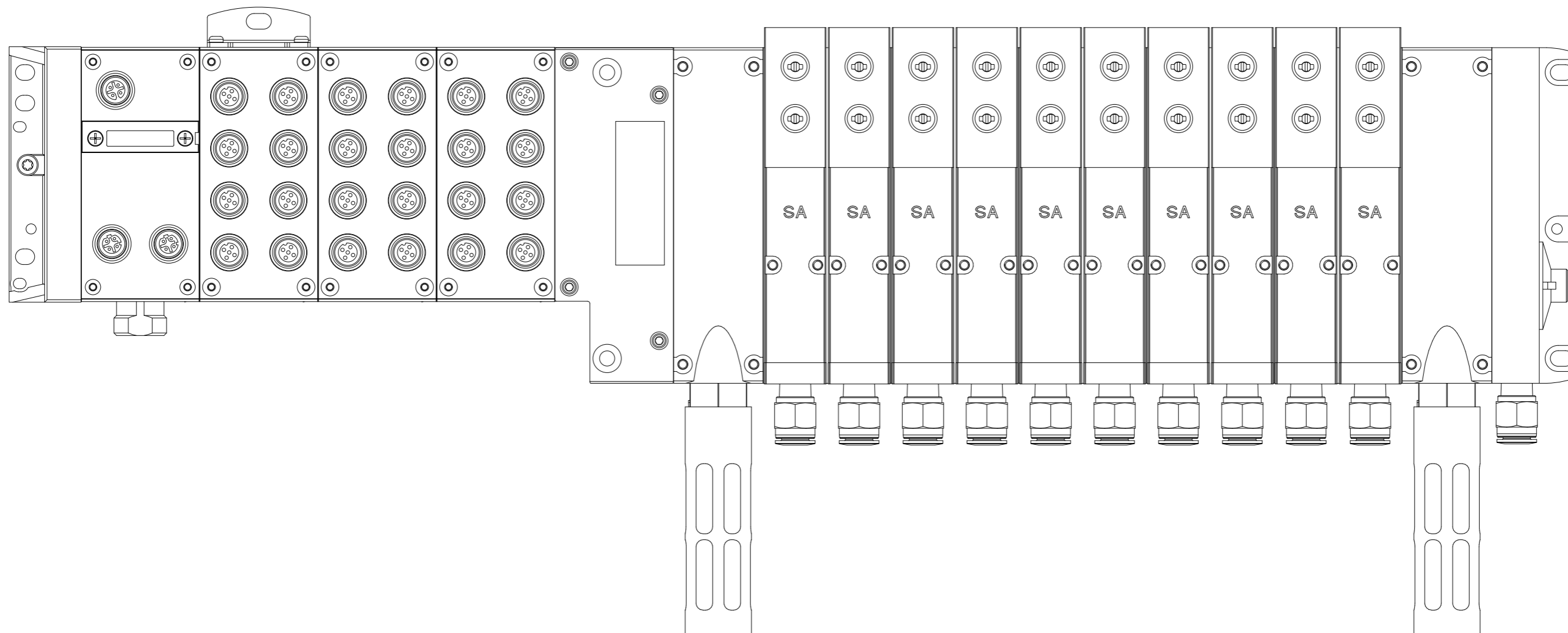

=V1GL2UQ51KF3/11

11

Date		1/10/2023	Volvo Trucks North America		Valiant TMS	AIR SUPPLY CONFIGURATION	Drawing name:		= V1GL2UQ51KF4
Ed.		MKLEPADLO	P6700 Bodyside RH - Robot Cell 2V10				=2V10&MFS-PNEU		+ V1GL2UQ51
Appr			Replacement of		Scale 1:1	Document type:		Project nr:	Page
Modification	Date	Name	Replaced by			MFS	22-16150		5

M1 M2 M3 M4 M5

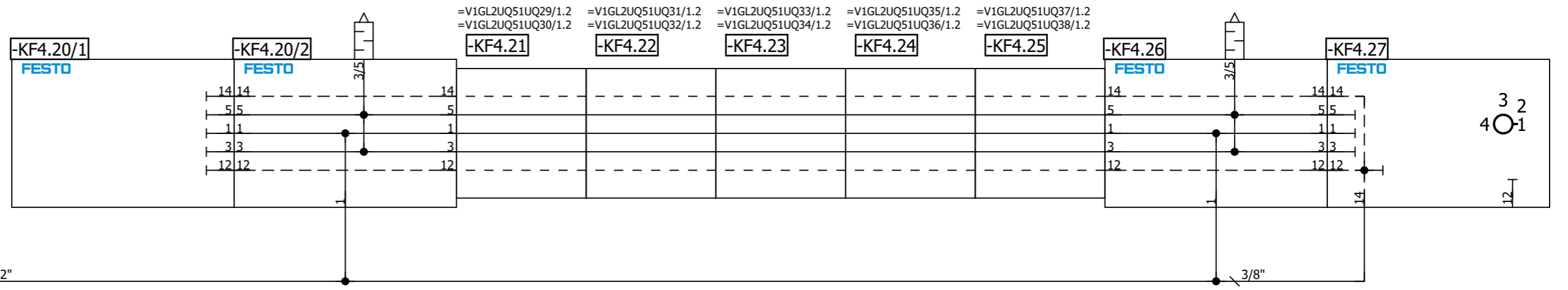
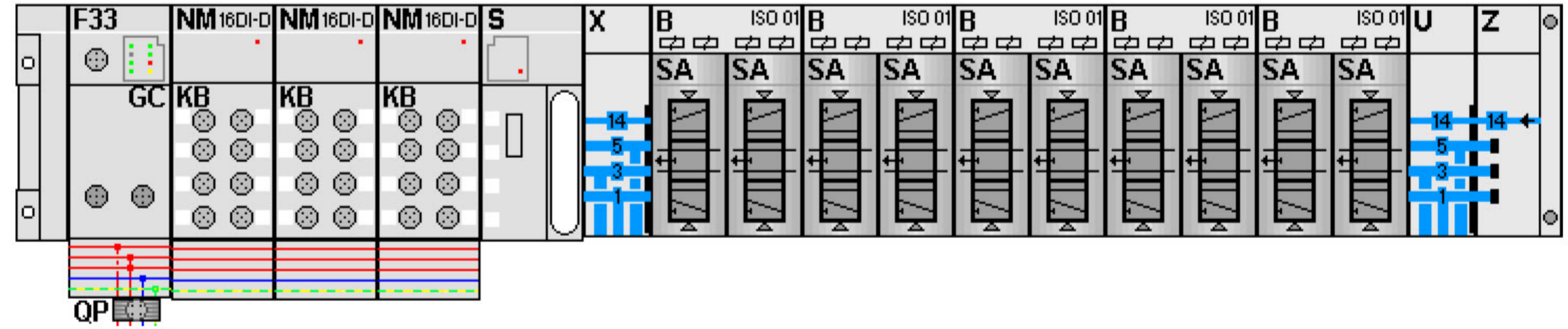

5

=V1GL2UQ51UQ1/1

Date		1/10/2023	Volvo Trucks North America		Valiant TMS	AIR SUPPLY	Drawing name:		= V1GL2UQ51KF4	
Ed.		MKLEPADLO	P6700 Bodyside RH - Robot Cell 2V10				=2V10&MFS-PNEU		+ V1GL2UQ51	
Appr			Replacement of		Replaced by		Document type:	Project nr:	Page	
Original							MFS	22-16150	420	



Scale 1:1

Scale 1:1

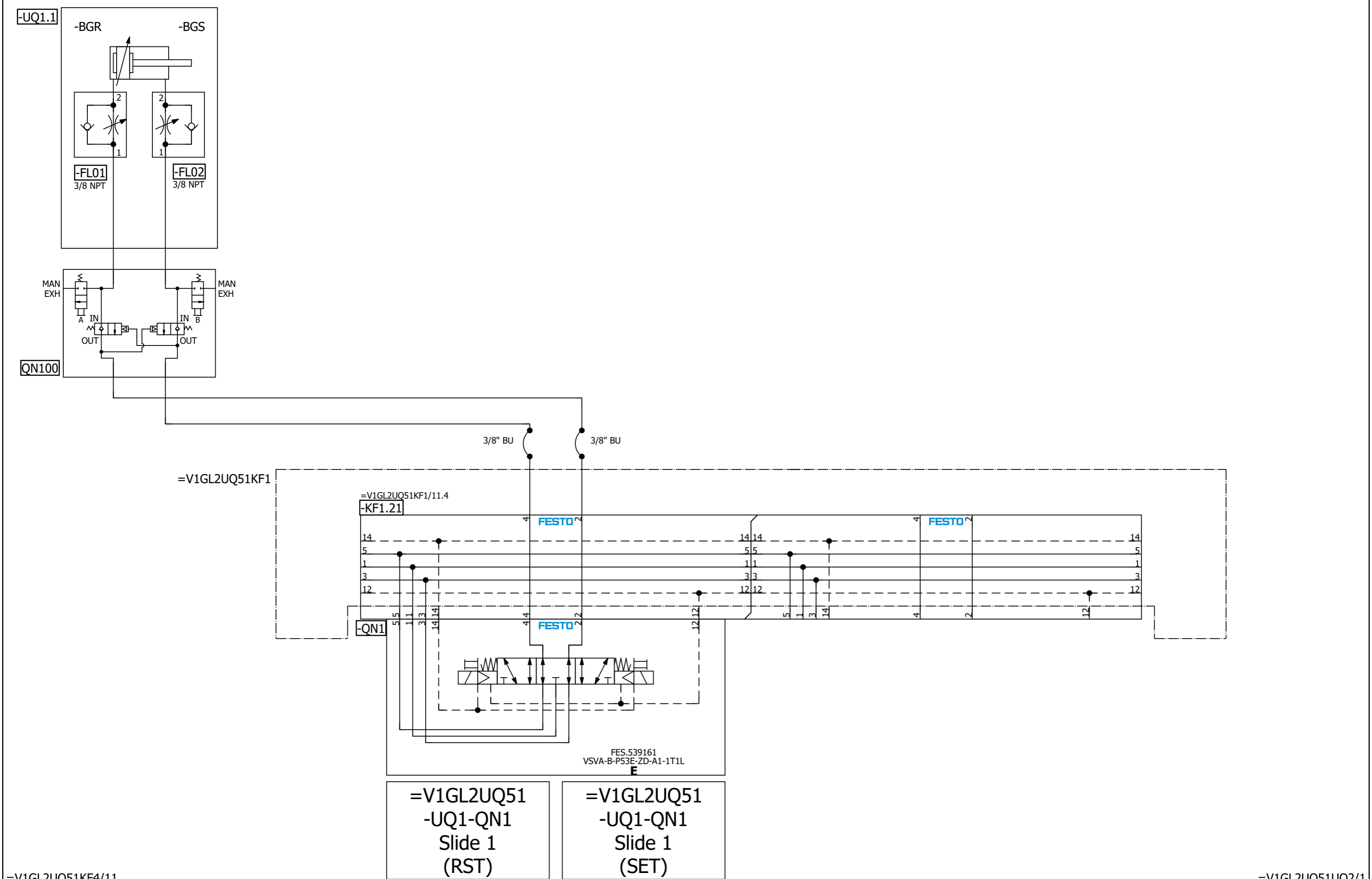

=V1GL2UQ51KF4/11 =V1GL2UQ51UQ2/1

Date		1/10/2023	Volvo Trucks North America		Valiant TMS	Slide 1	Drawing name:		= V1GL2UQ51UQ1
Ed.		MKLEPADLO	P6700 Bodyside RH - Robot Cell 2V10				=2V10&MFS-PNEU		+ V1GL2UQ51
Appr.			Replacement of		Scale 1:1		Document type:		Page
Original			Replaced by				MFS	Project nr:	22-16150
Modification	Date	Name	Original						420

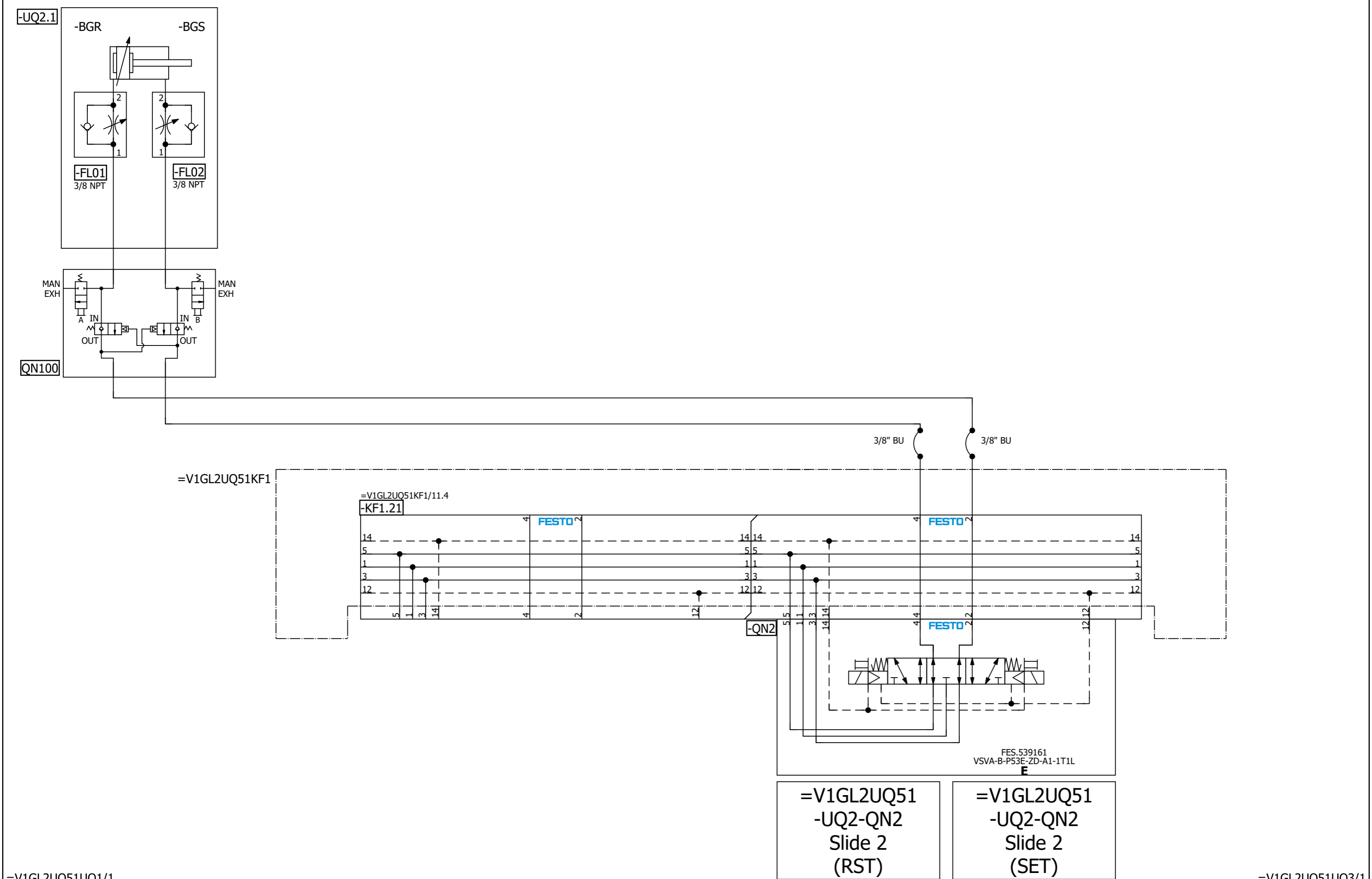

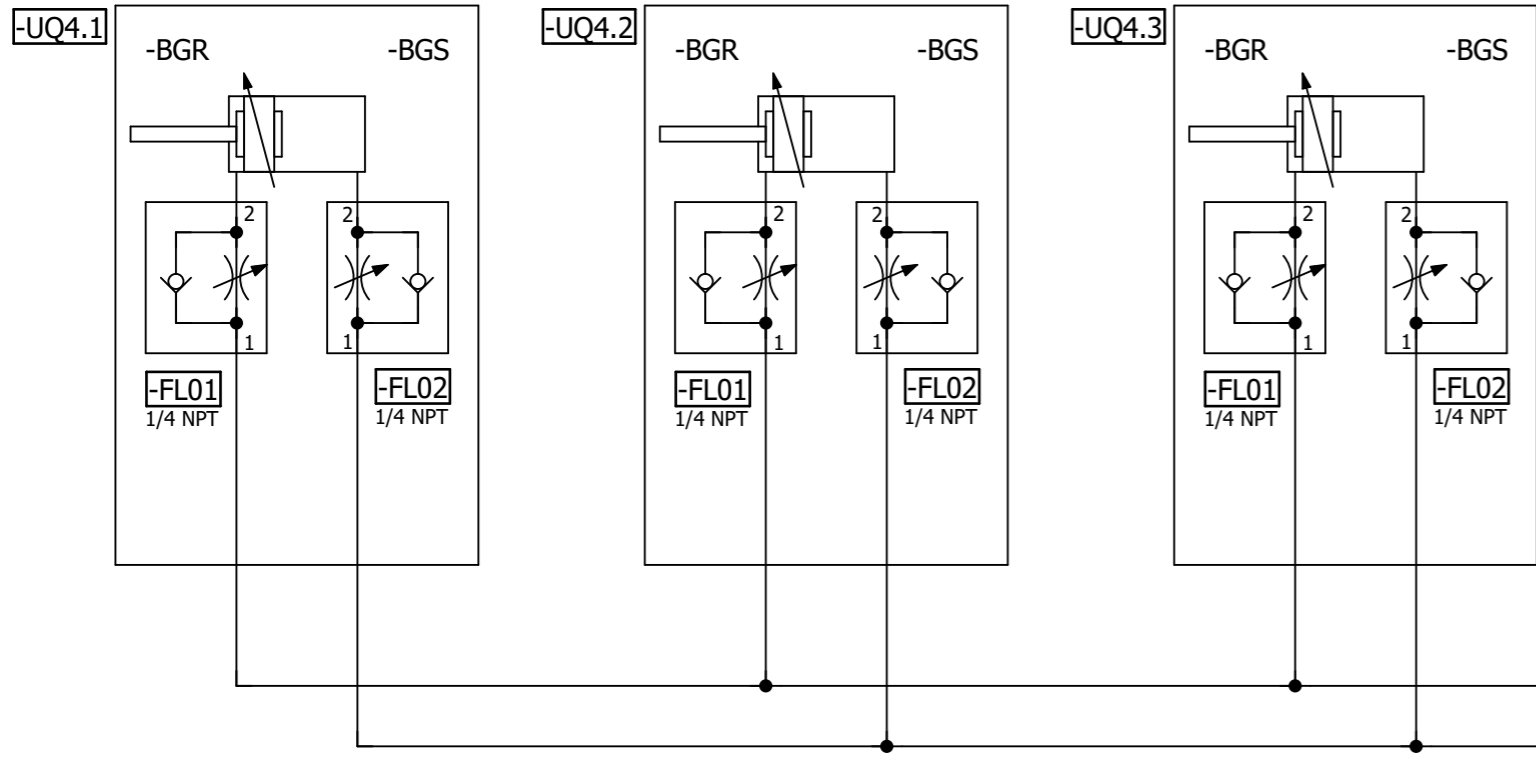

=V1GL2UQ51KF1

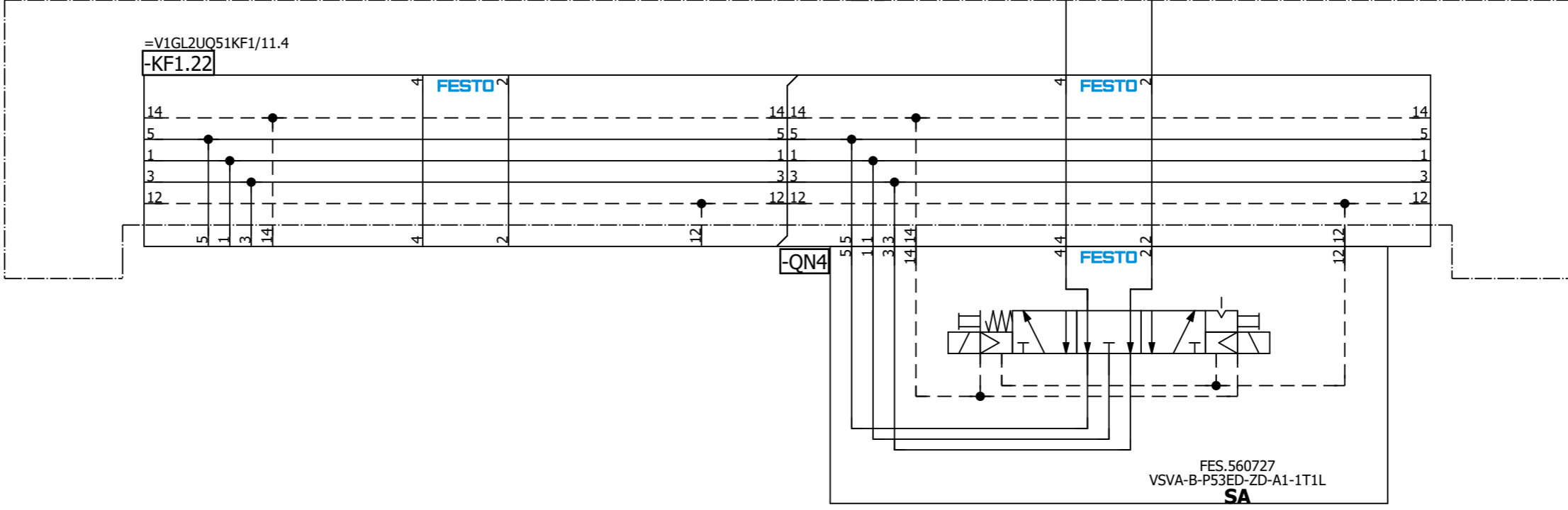

=V1GL2UQ51
-UQ4-QN4.1
Shot Pins 4
(RST)

=V1GL2UQ51
-UQ4-QN4.2
Shot Pins 4
(SET)

=V1GL2UQ51UQ5/1

=V1GL2UQ51UQ3/1

			Date	1/10/2023	Volvo Trucks North America		Valiant TMS		Shot Pins 4		Drawing name: =2V10&MFS-PNEU		= V1GL2UQ51UQ4 + V1GL2UQ51	
			Ed.	MKLEPADLO	P6700 Bodyside RH - Robot Cell 2V10		Scale 1:1				Document type: MFS		Project nr: 22-16150	
Modification	Date	Name	Original		Replacement of	Replaced by							Page	1
														420

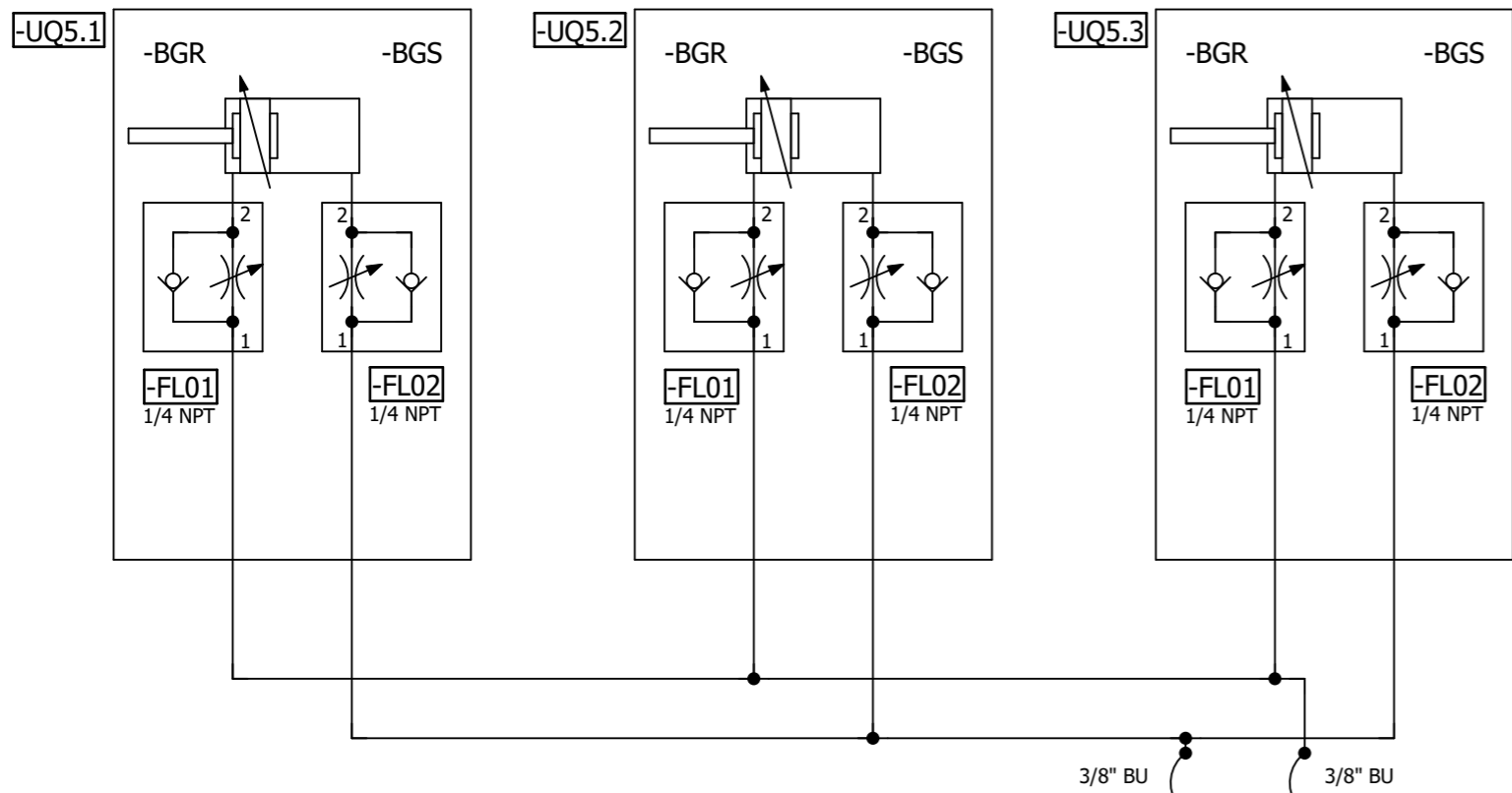

=V1GL2UQ51KF1

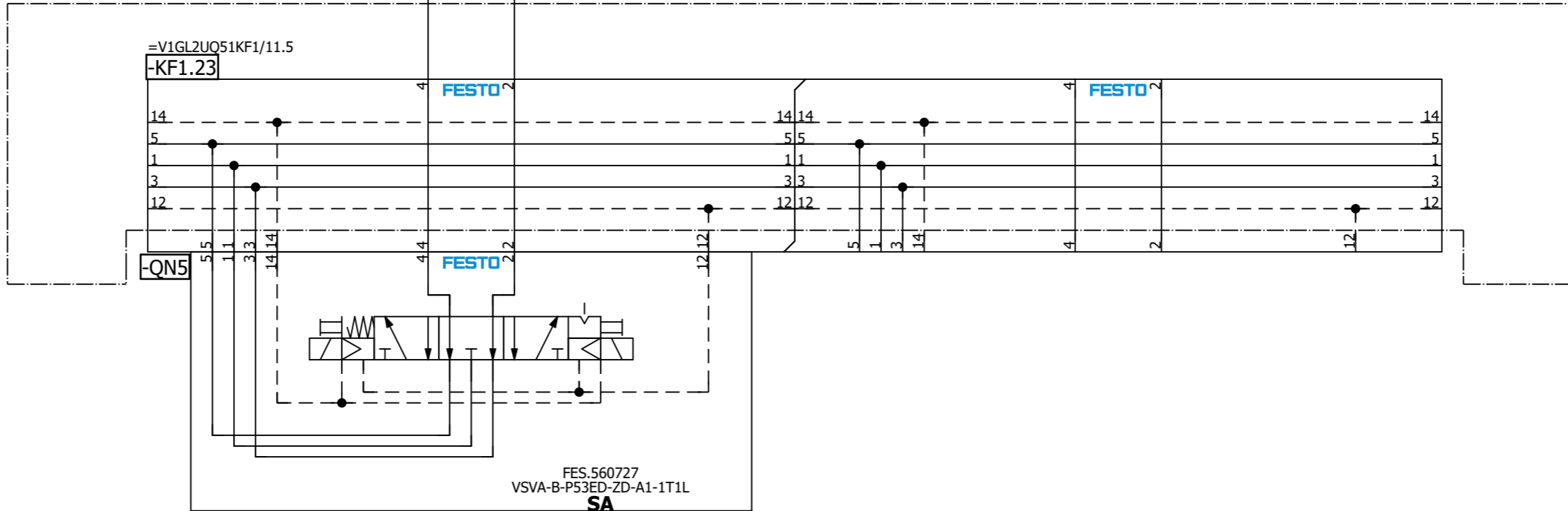

=V1GL2UQ51
-UQ5-QN5.1
Shot Pins 5
(RST)

=V1GL2UQ51
-UQ5-QN5.2
Shot Pins 5
(SET)

=V1GL2UQ51UQ4/1

=V1GL2UQ51UQ6/1

Date		1/10/2023	Volvo Trucks North America		Valiant TMS		Shot Pins 5		Drawing name:		= V1GL2UQ51UQ5	
Ed.		MKLEPADLO	P6700 Bodyside RH - Robot Cell 2V10		Scale 1:1				=2V10&MFS-PNEU		+ V1GL2UQ51	
Appr			Replacement of		Replaced by				Document type:		Project nr:	
Original									MFS		22-16150	
Modification		Date	Name		Original						Page	
											1	
											420	

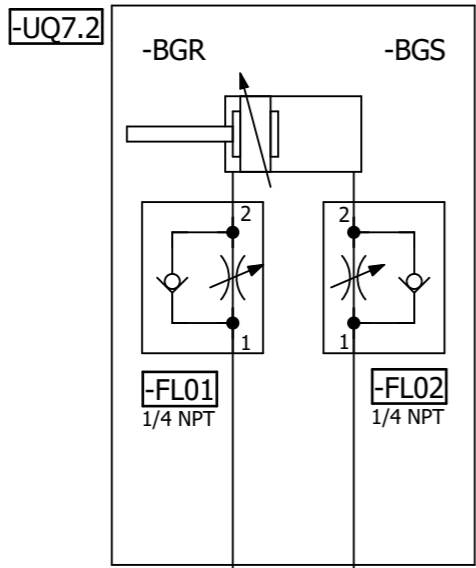
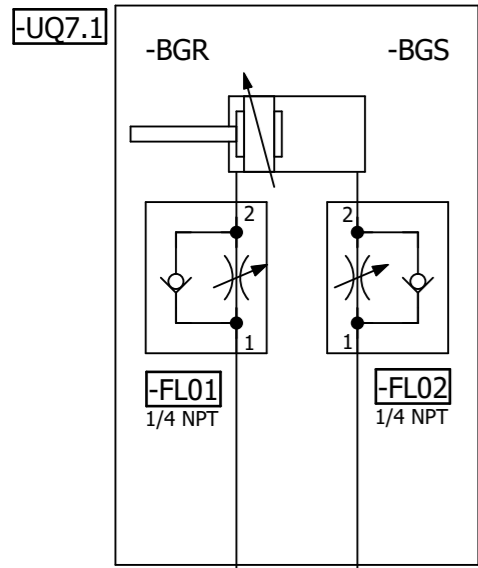

=V1GL2UQ51KF1

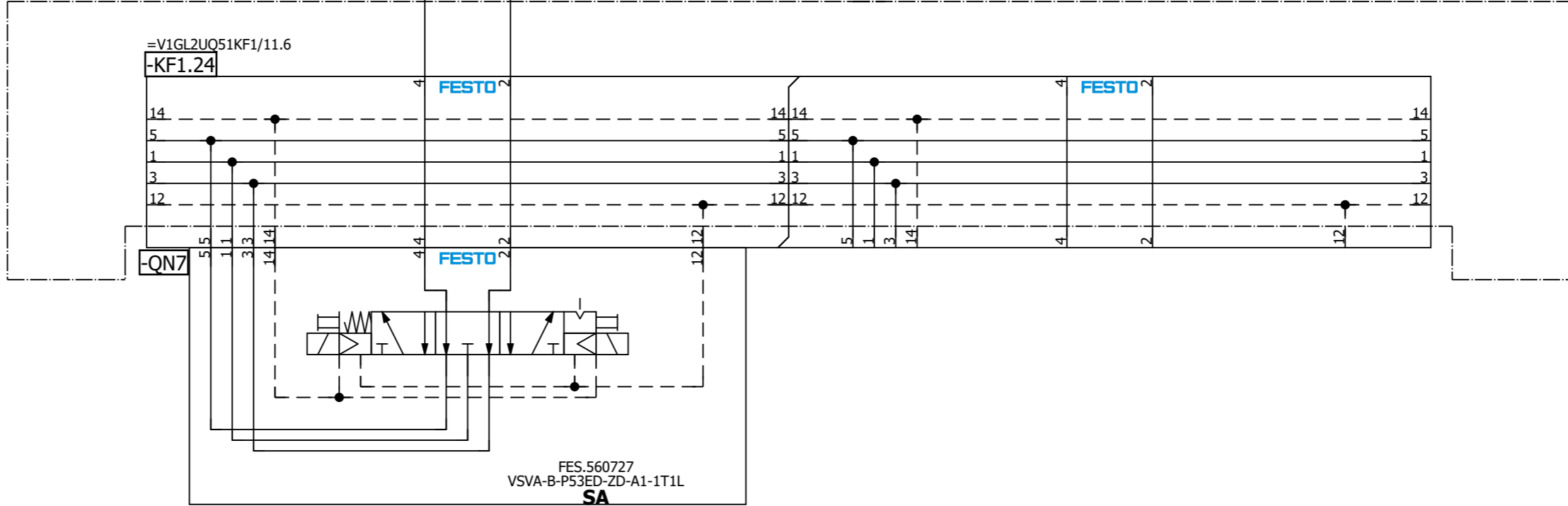

=V1GL2UQ51
 -UQ7-QN7.1
 Shot Pins 7
 (RST)

=V1GL2UQ51
 -UQ7-QN7.2
 Shot Pins 7
 (SET)

=V1GL2UQ51UQ6/1

=V1GL2UQ51UQ8/1

Date		1/10/2023	Volvo Trucks North America		Valiant TMS		Shot Pins 7		Drawing name:		= V1GL2UQ51UQ7	
Ed.		MKLEPADLO	P6700 Bodyside RH - Robot Cell 2V10		Scale 1:1				Document type:		= 2V10&MFS-PNEU	
Appr.			Replacement of		Replaced by				Project nr:		22-16150	
Original									MFS		Page 1	
											420	

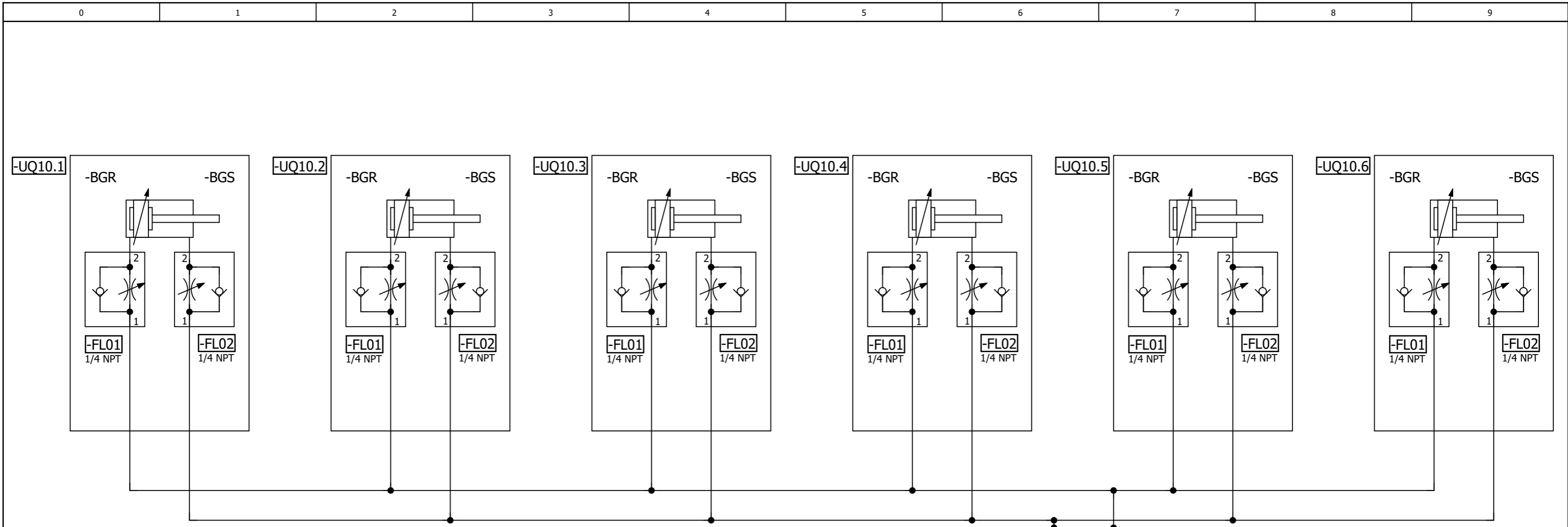

=V1GL2UQ51KF2

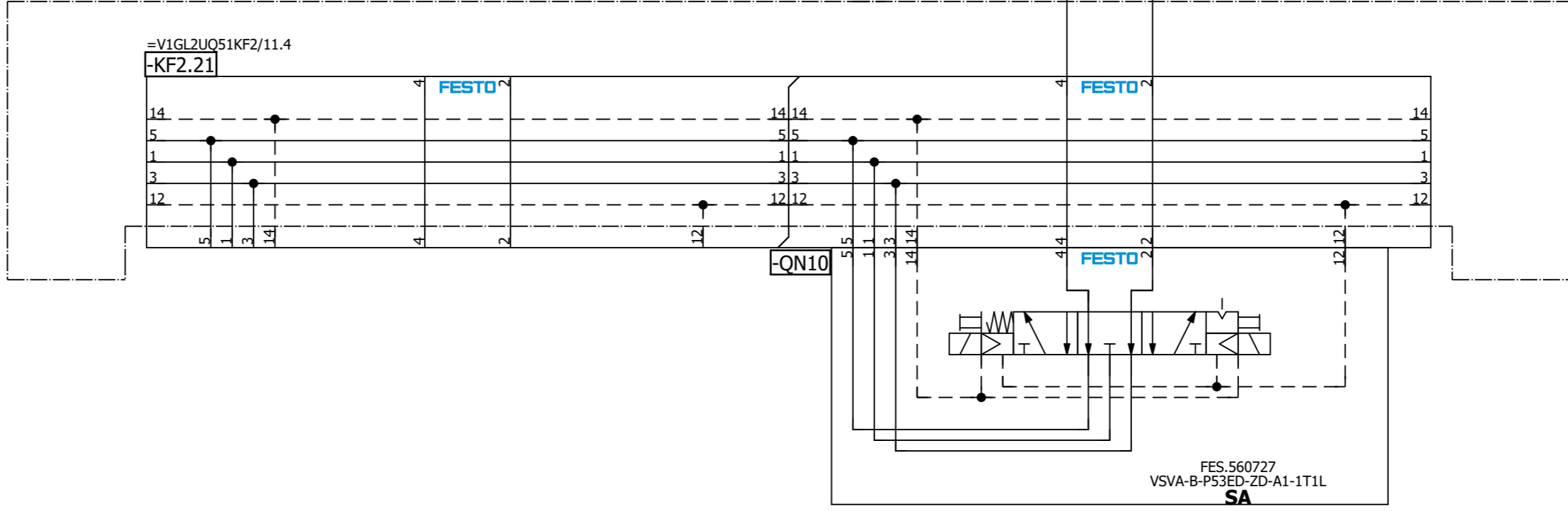

=V1GL2UQ51
-UQ10-QN10.1
Clamps 10
(RST)

=V1GL2UQ51
-UQ10-QN10.2
Clamps 10
(SET)

=V1GL2UQ51UQ9/1		Date	1/10/2023	Volvo Trucks North America	Valiant TMS	Clamps 10	Drawing name:	= V1GL2UQ51UQ10	Page 1
		Ed.	MKLEPADLO	P6700 Bodyside RH - Robot Cell 2V10	Scale 1:1		=2V10&MFS-PNEU	= V1GL2UQ51	
Modification	Date	Name	Original	Replacement of	Replaced by		Document type:	Project nr:	Page 1
							MFS	22-16150	420

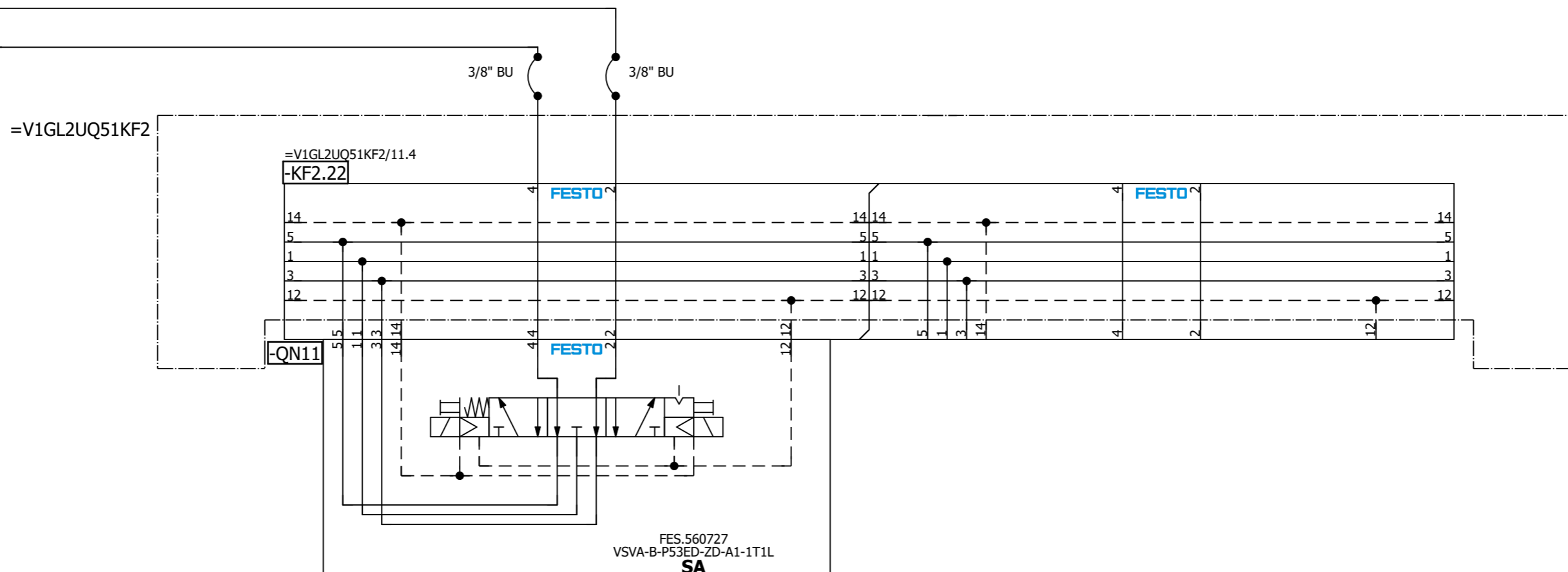
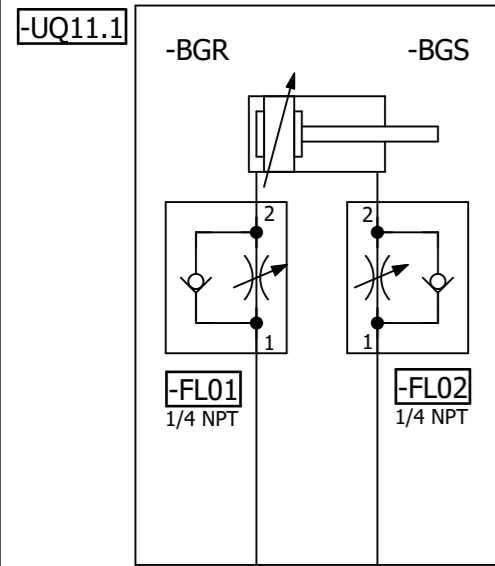

=V1GL2UQ51
-UQ11-QN11.1
Clamp 11
(RST)

=V1GL2UQ51
-UQ11-QN11.2
Clamp 11
(SET)

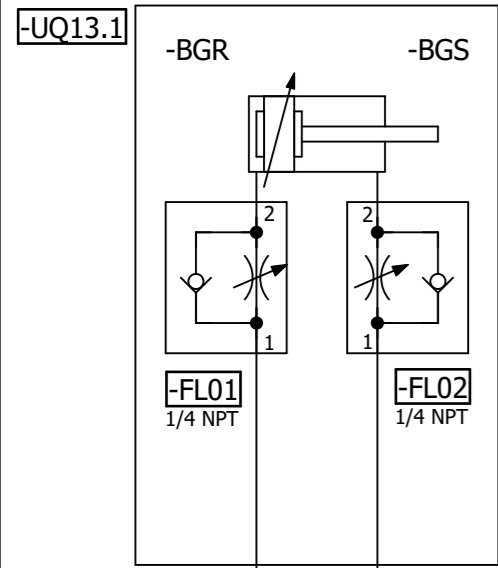

=V1GL2UQ51KF2

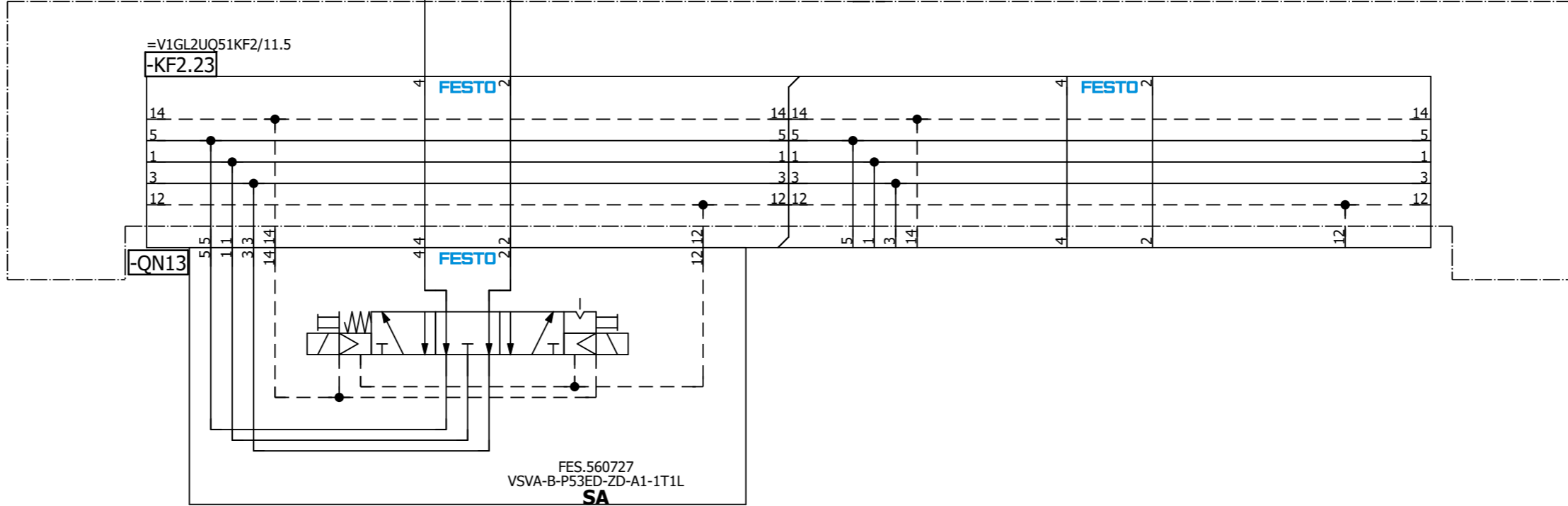

=V1GL2UQ51
-UQ13-QN13.1
Clamp 13
(RST)

=V1GL2UQ51
-UQ13-QN13.2
Clamp 13
(SET)

=V1GL2UQ51UQ12/1

=V1GL2UQ51UQ14/1

Date		1/10/2023	Volvo Trucks North America		Valiant TMS	Clamp 13	Drawing name:		= V1GL2UQ51UQ13
Ed.		MKLEPADLO	P6700 Bodyside RH - Robot Cell 2V10				=2V10&MFS-PNEU		+ V1GL2UQ51
Appr			Replacement of		Scale 1:1		Document type:		MFS
Original			Replaced by				Project nr:		22-16150
Modification	Date	Name	Original				Page		1
									420

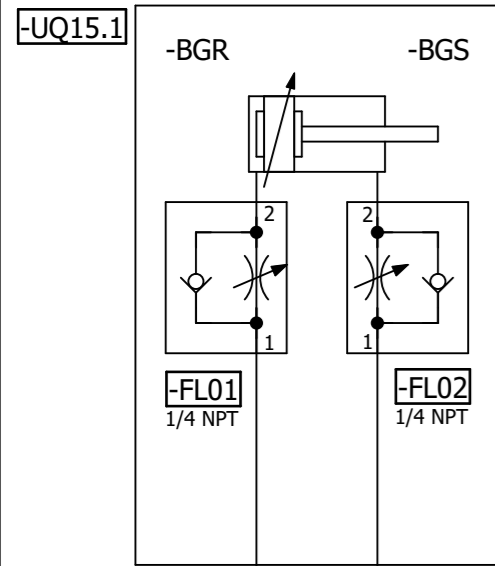

=V1GL2UQ51KF2

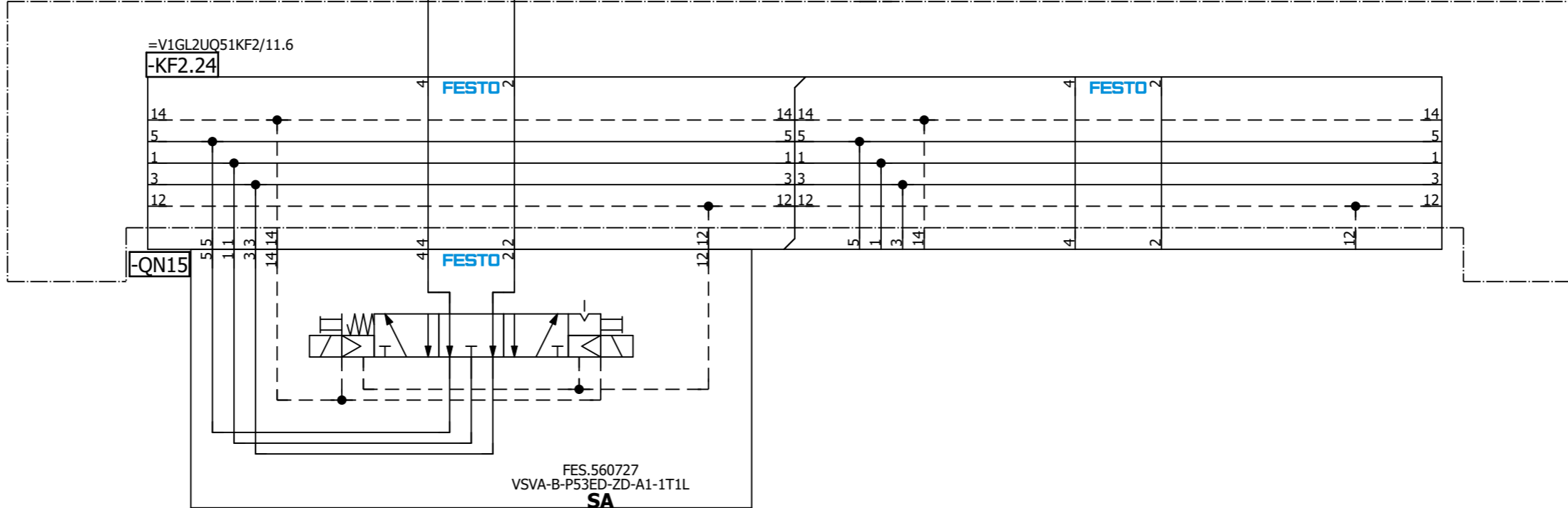

=V1GL2UQ51
-UQ15-QN15.1
Clamp 15
(RST)

=V1GL2UQ51
-UQ15-QN15.2
Clamp 15
(SET)

=V1GL2UQ51UQ14/1

=V1GL2UQ51UQ16/1

Date		1/10/2023	Volvo Trucks North America		Valiant TMS	Clamp 15	Drawing name:		= V1GL2UQ51UQ15
Ed.		MKLEPADLO	P6700 Bodyside RH - Robot Cell 2V10				=2V10&MFS-PNEU		+ V1GL2UQ51
Appr			Replacement of		Scale 1:1		Document type:		MFS
Original			Replaced by				Project nr:		22-16150
Modification	Date	Name	Original				Page		1
									420

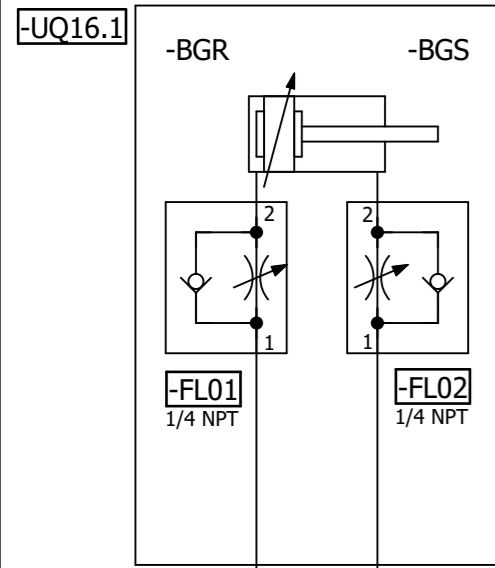

=V1GL2UQ51KF2

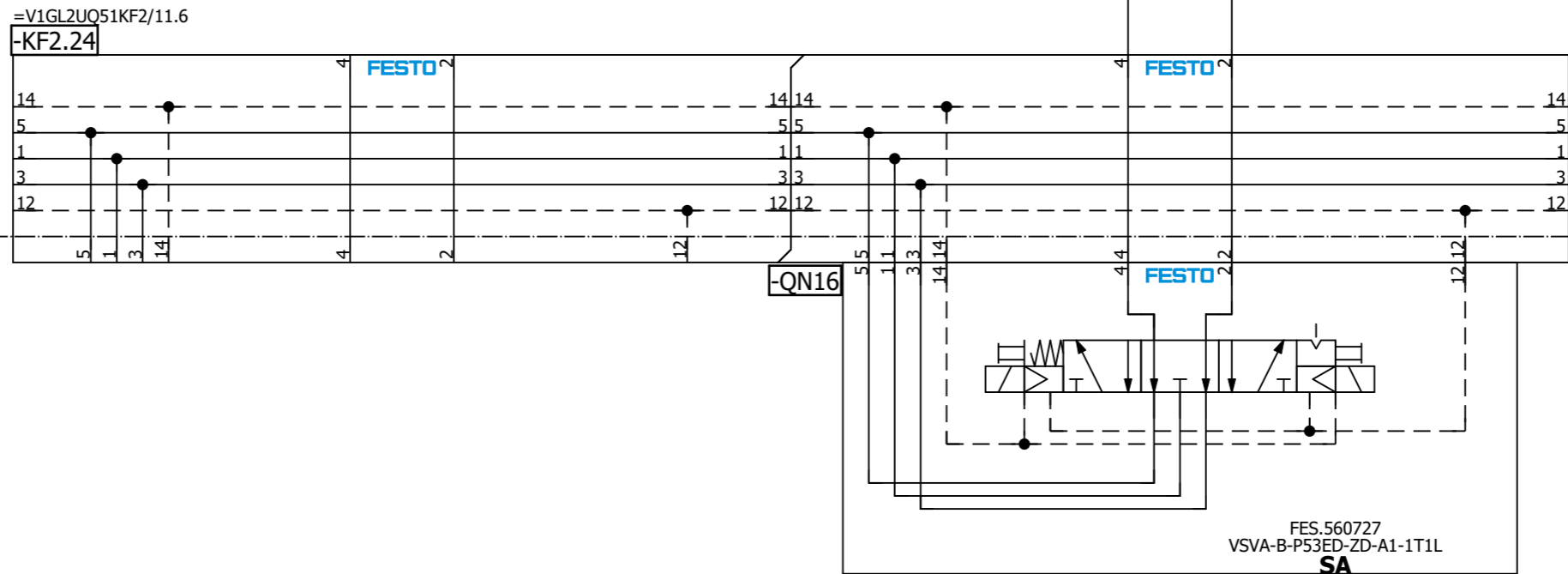

=V1GL2UQ51
-UQ16-QN16.1
Clamp 16
(RST)

=V1GL2UQ51
-UQ16-QN16.2
Clamp 16
(SET)

=V1GL2UQ51UQ15/1

=V1GL2UQ51UQ17/1

			Date	1/10/2023	Volvo Trucks North America		Valiant TMS	Clamp 16	Drawing name: =2V10&MFS-PNEU	= V1GL2UQ51UQ16 + V1GL2UQ51
			Ed.	MKLEPADLO	P6700 Bodyside RH - Robot Cell 2V10				Document type: MFS	Project nr: 22-16150
Modification	Date	Name	Original		Replacement of	Replaced by	Scale 1:1			Page 1 420

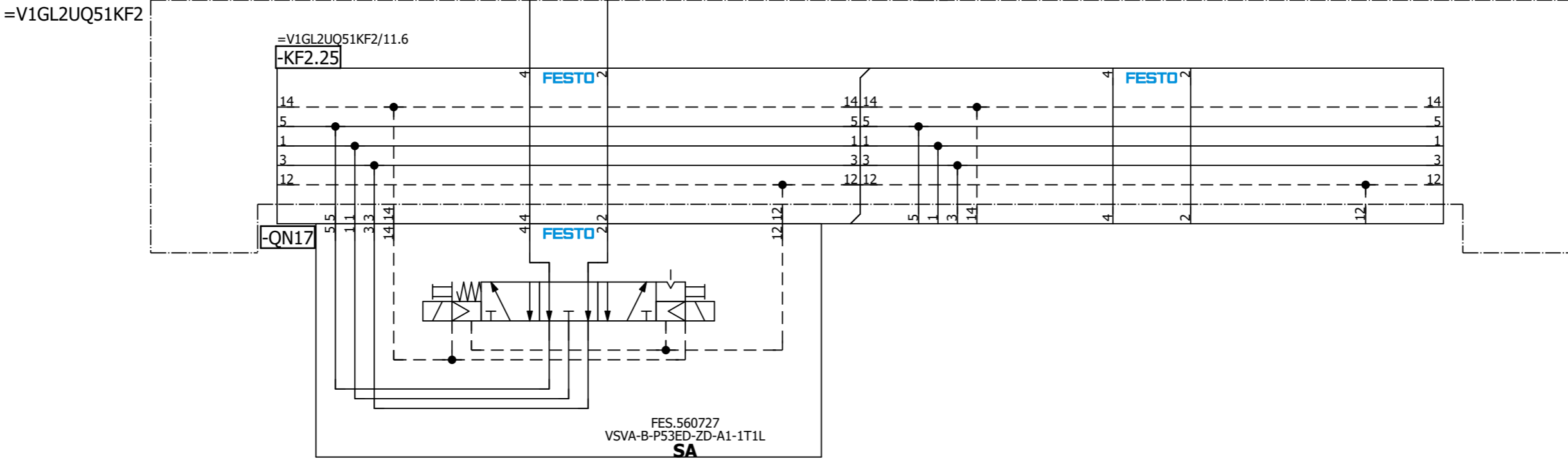
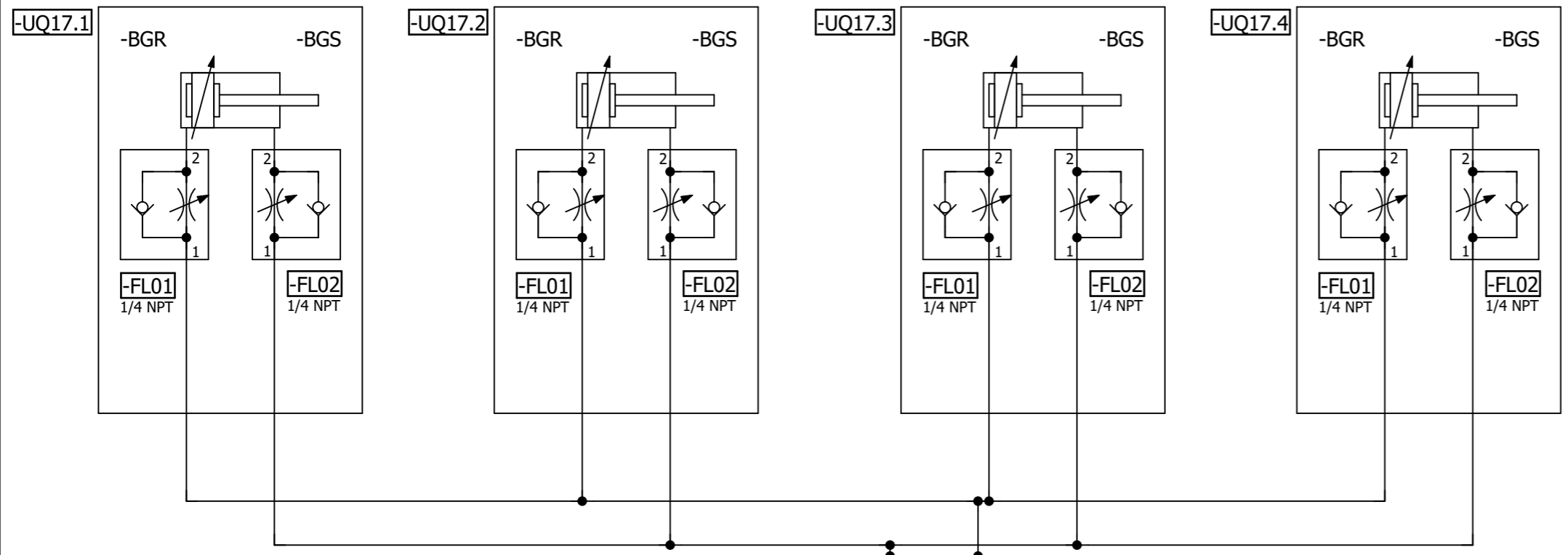

=V1GL2UQ51UQ16/1

=V1GL2UQ51UQ18/1

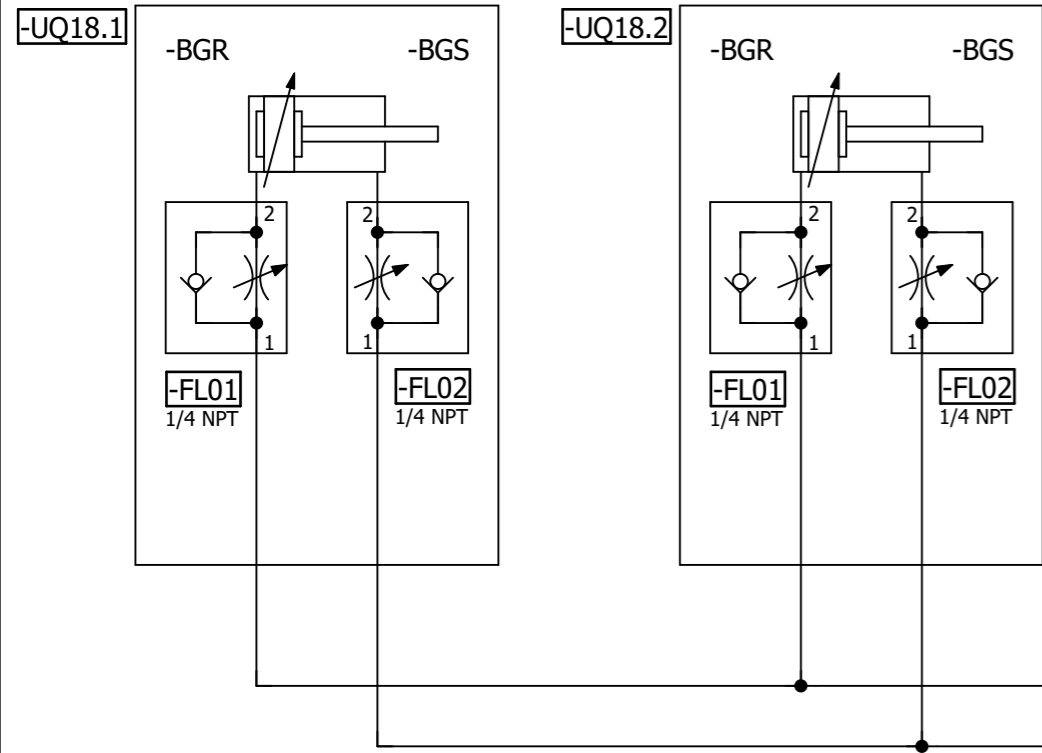

=V1GL2UQ51KF2

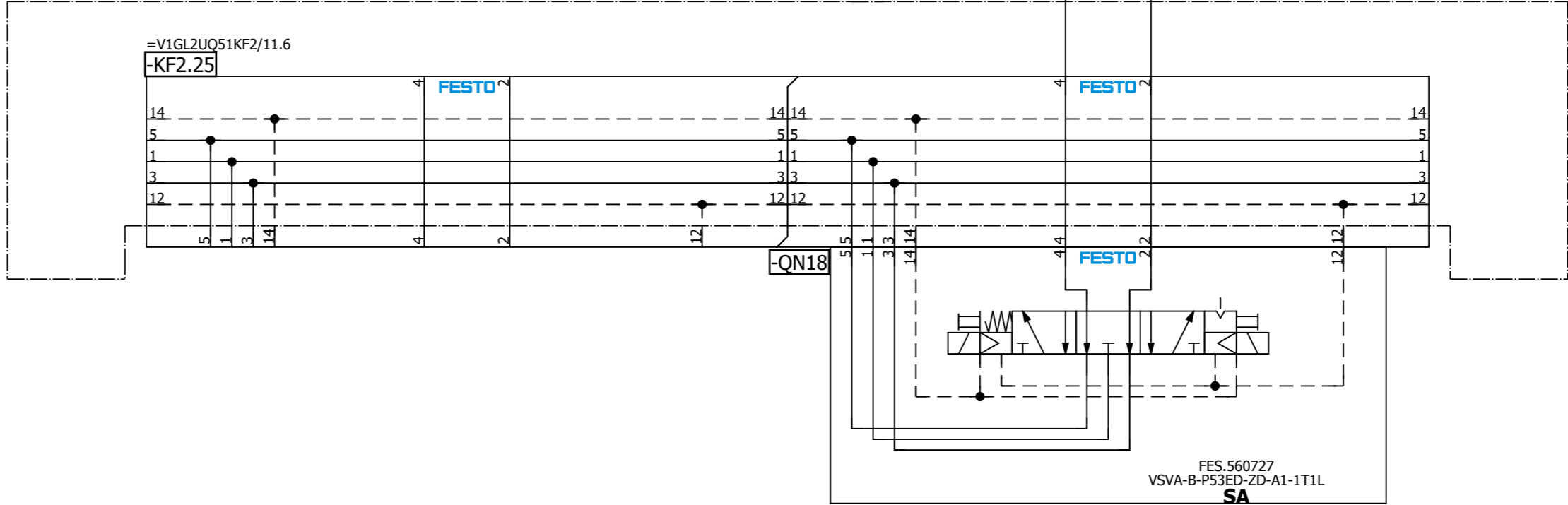

=V1GL2UQ51
-UQ18-QN18.1
Clamps 18
(RST)

=V1GL2UQ51
-UQ18-QN18.2
Clamps 18
(SET)

=V1GL2UQ51UQ19/1

=V1GL2UQ51UQ17/1			Date	1/10/2023	Volvo Trucks North America	Valiant TMS	Clamps 18	Drawing name:	= V1GL2UQ51UQ18	Page	1
			Ed.	MKLEPADLO				= 2V10&MFS-PNEU	Project nr: 22-16150		
			Appr				Replacement of	Replaced by		Document type:	MFS
Modification	Date	Name	Original				Scale 1:1				

-UQ19.1

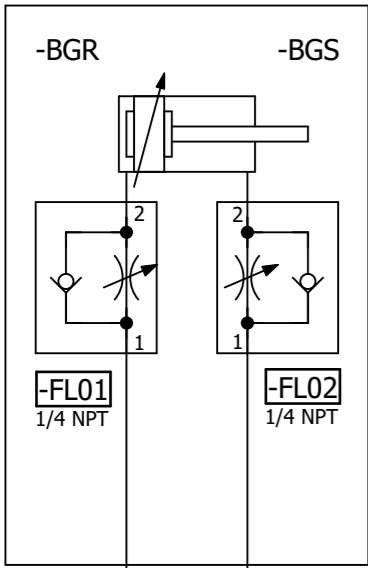

-UQ19.2

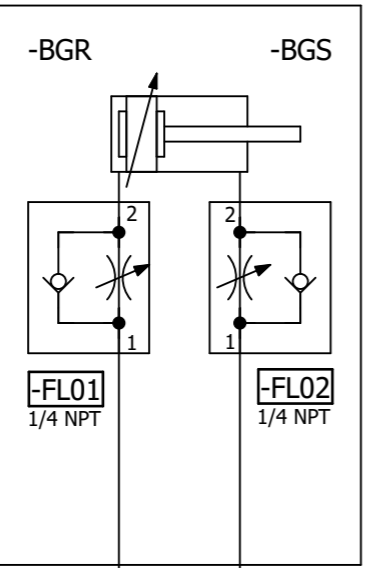

3/8" BU 3/8" BU

=V1GL2UQ51KF3

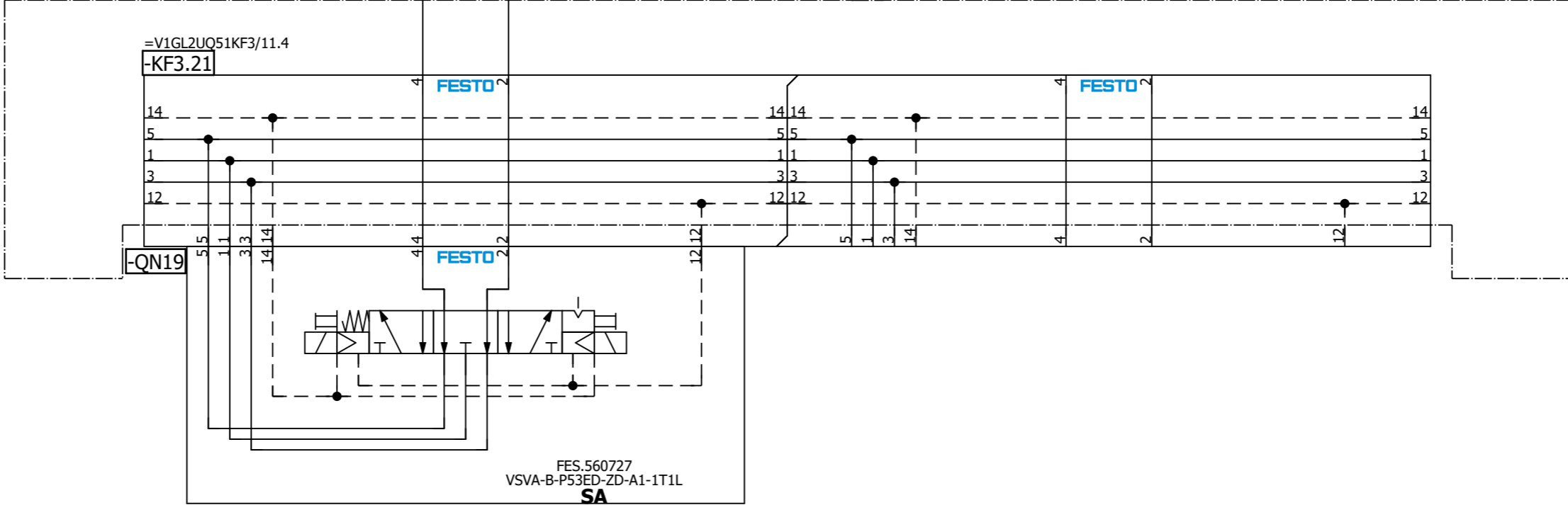

=V1GL2UQ51
-UQ19-QN19.1
Clamps 19
(RST)

=V1GL2UQ51
-UQ19-QN19.2
Clamps 19
(SET)

=V1GL2UQ51UQ18/1

=V1GL2UQ51UQ20/1

Date		1/10/2023		Volvo Trucks North America		Valiant TMS		Clamps 19		Drawing name:		= V1GL2UQ51UQ19	
Ed.		MKLEPADLO		P6700 Bodyside RH - Robot Cell 2V10		Scale 1:1				Document type:		= 2V10&MFS-PNEU	
Appr.				Replacement of		Replaced by				Project nr:		22-16150	
Modification		Date		Name		Original				Page		1	
										Page		420	

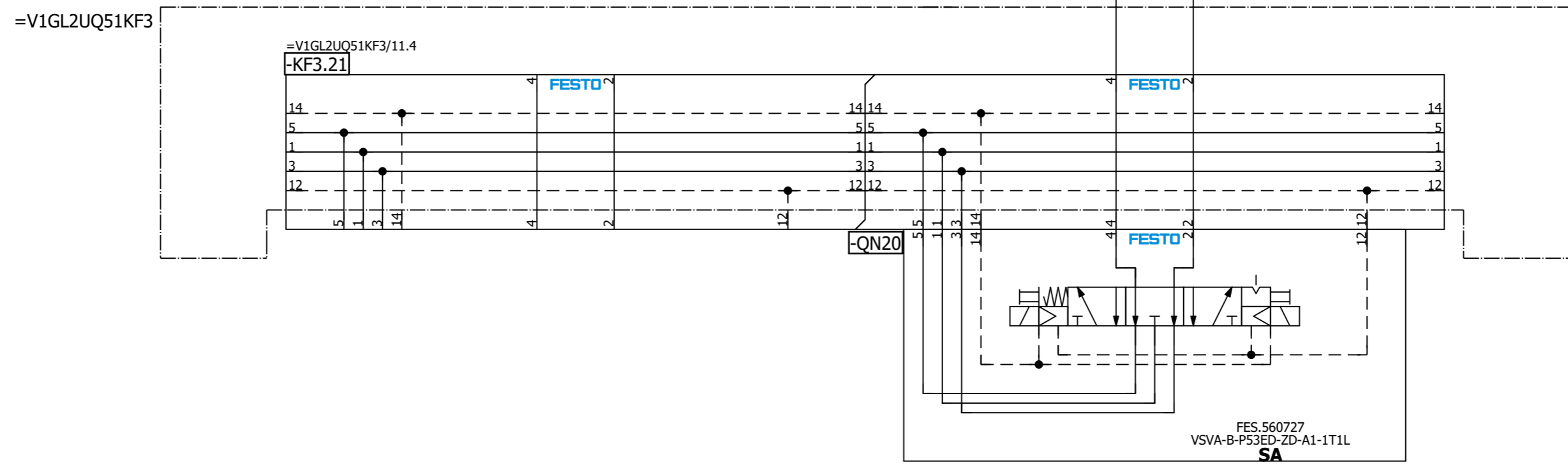
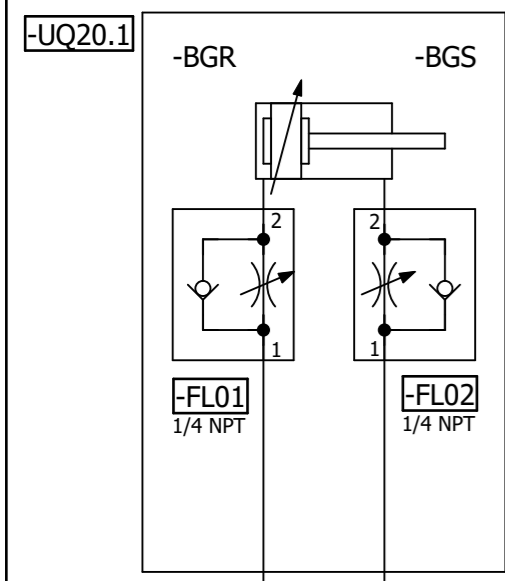

=V1GL2UQ51
-UQ20-QN20.1
Clamp 20
(RST)

=V1GL2UQ51
-UQ20-QN20.2
Clamp 20
(SET)

=V1GL2UQ51UQ19/1

=V1GL2UQ51UQ21/1

			Date	1/10/2023	Volvo Trucks North America		Valiant TMS	Clamp 20	Drawing name:	= V1GL2UQ51UQ20
			Ed.	MKLEPADLO	P6700 Bodyside RH - Robot Cell 2V10				=2V10&MFS-PNEU	= V1GL2UQ51
			Appr.		Replacement of	Replaced by	Scale 1:1		Document type:	Project nr:
Modification	Date	Name	Original						MFS	22-16150
										Page 1
										420

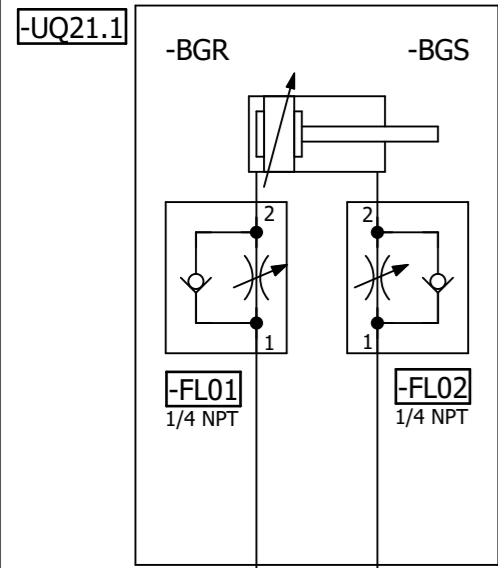

=V1GL2UQ51KF3

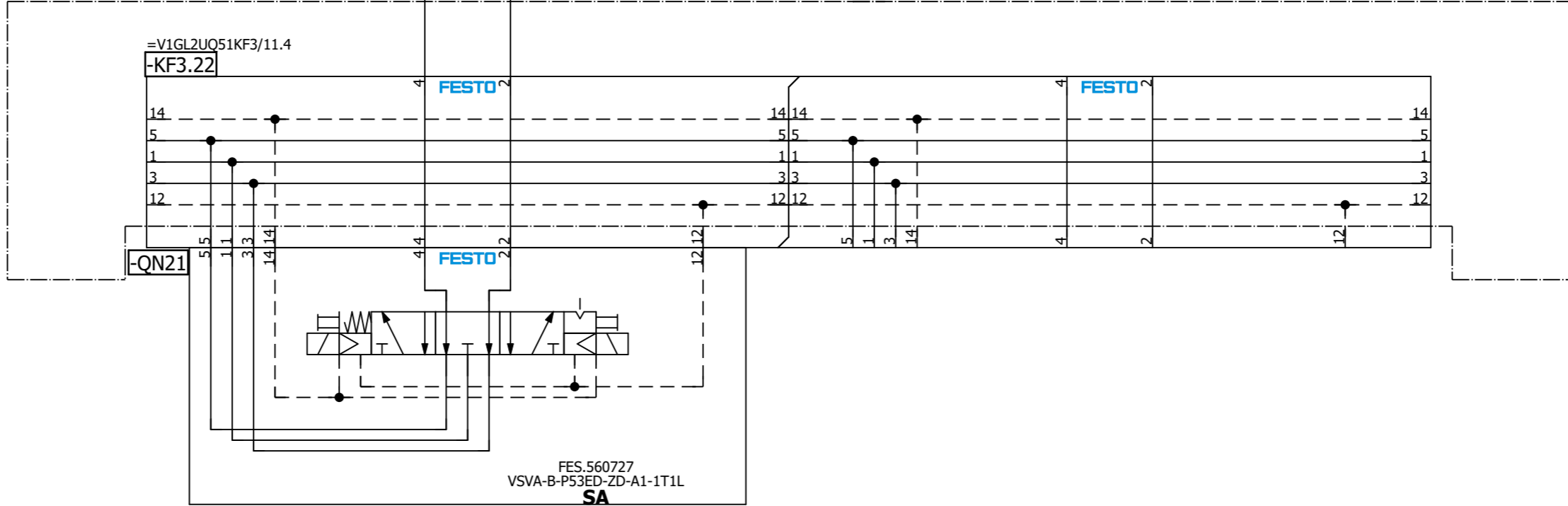

=V1GL2UQ51
-UQ21-QN21.1
Clamp 21
(RST)

=V1GL2UQ51
-UQ21-QN21.2
Clamp 21
(SET)

=V1GL2UQ51UQ20/1

=V1GL2UQ51UQ22/1

Date		1/10/2023	Volvo Trucks North America		Valiant TMS	Clamp 21	Drawing name:		= V1GL2UQ51UQ21
Ed.		MKLEPADLO	P6700 Bodyside RH - Robot Cell 2V10				=2V10&MFS-PNEU		+ V1GL2UQ51
Appr			Replacement of		Scale 1:1		Document type:		MFS
Original			Replaced by				Project nr:		22-16150
Modification	Date	Name	Original				Page		1
									420

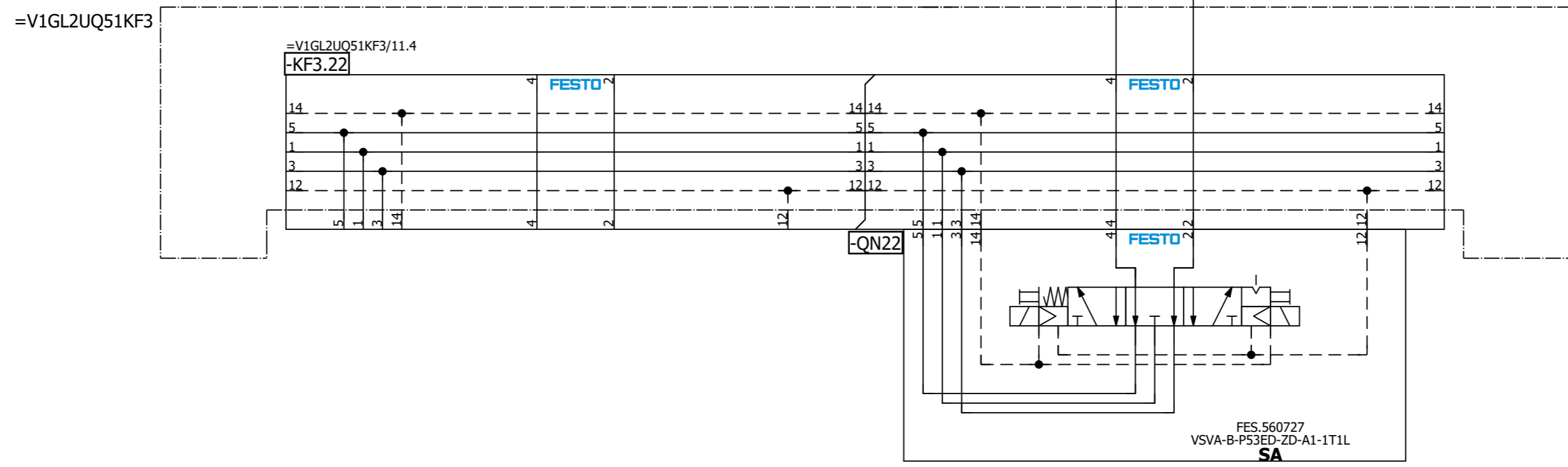
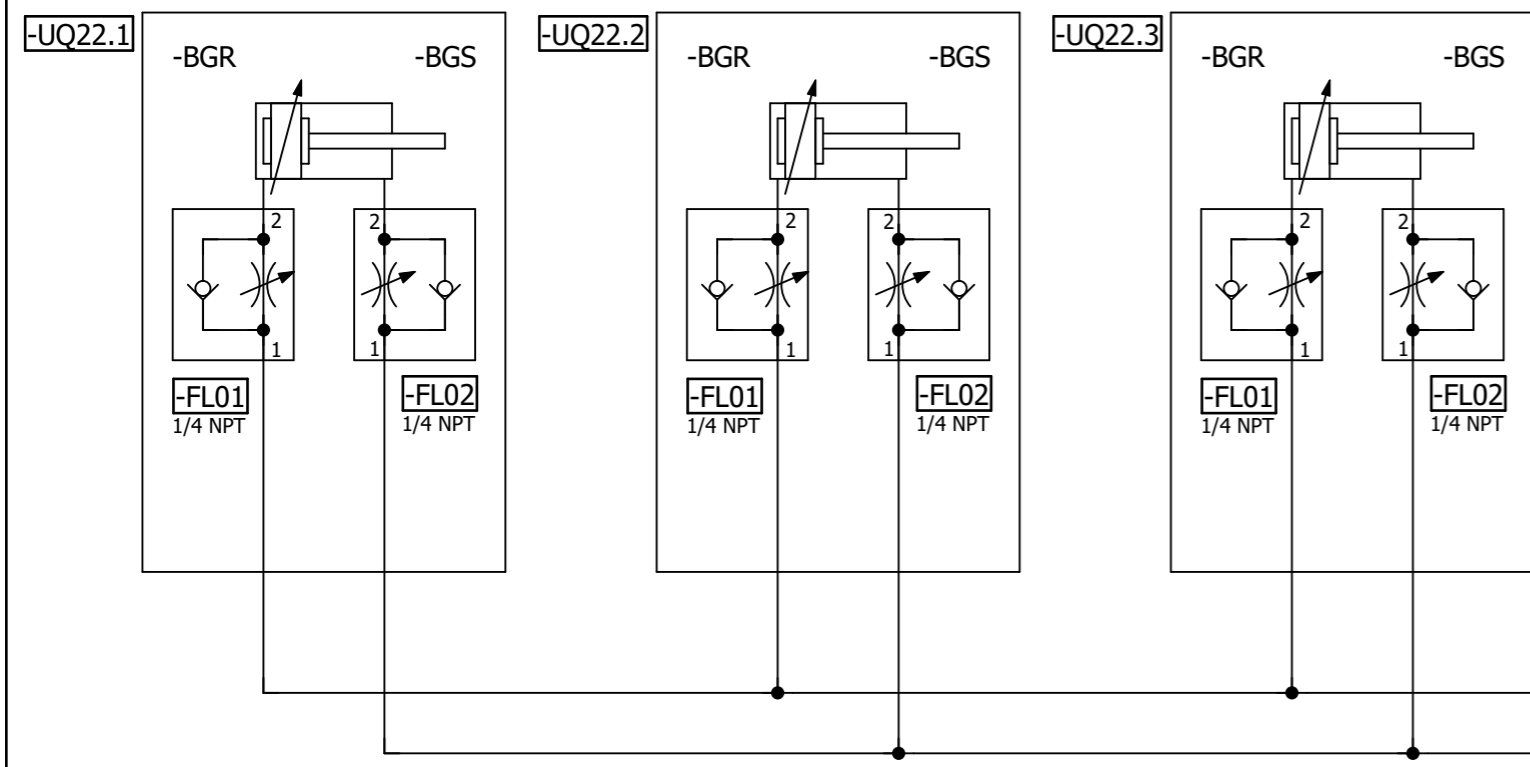

=V1GL2UQ51
-UQ22-QN22.1
Clamps 22
(RST)

=V1GL2UQ51
-UQ22-QN22.2
Clamps 22
(SET)

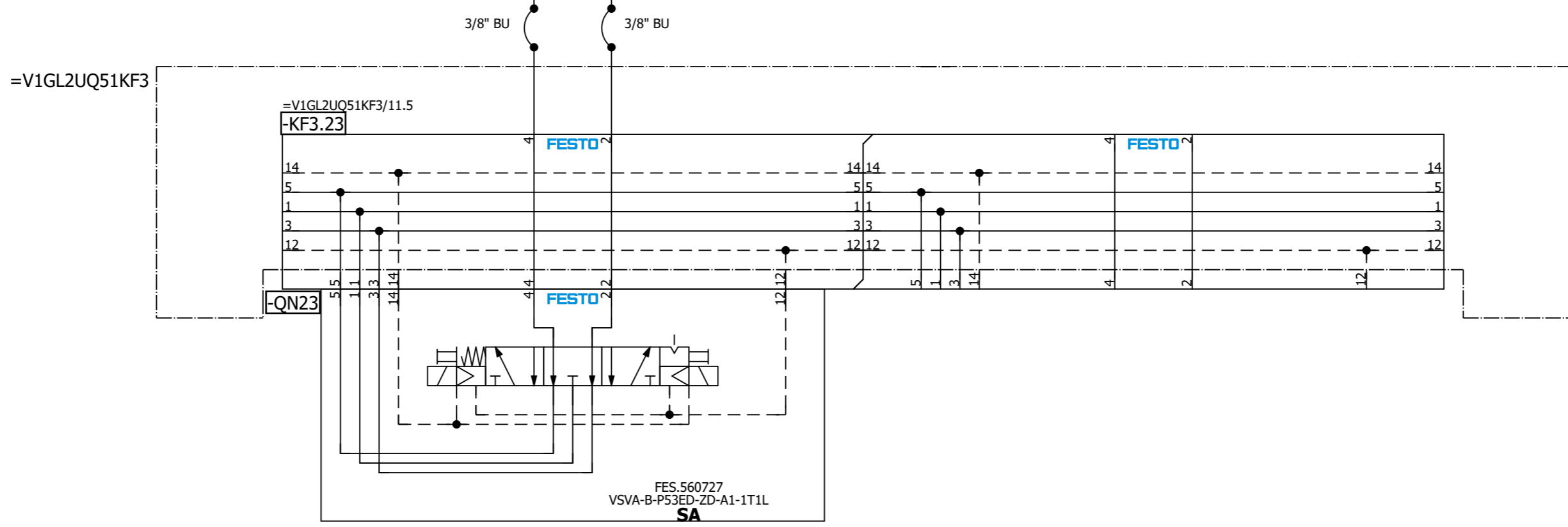
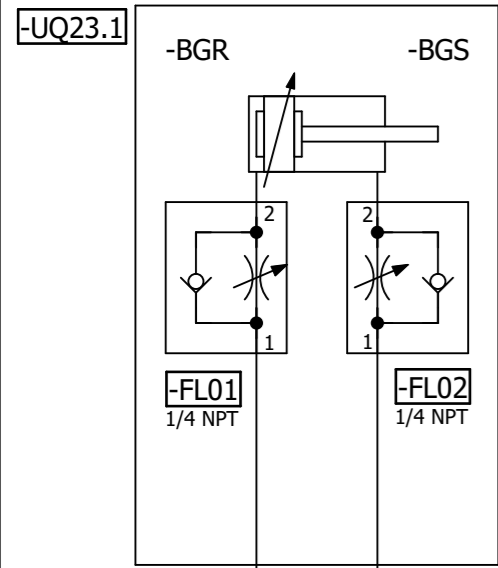

=V1GL2UQ51
-UQ23-QN23.1
Clamp 23
(RST)

=V1GL2UQ51
-UQ23-QN23.2
Clamp 23
(SET)

=V1GL2UQ51UQ22/1

=V1GL2UQ51UQ24/1

Date		1/10/2023	Volvo Trucks North America		Valiant TMS	Clamp 23	Drawing name:		= V1GL2UQ51UQ23
Ed.		MKLEPADLO	P6700 Bodyside RH - Robot Cell 2V10				=2V10&MFS-PNEU		+ V1GL2UQ51
Appr			Replacement of		Scale 1:1		Document type:		Project nr:
Original			Replaced by				MFS	22-16150	
									1
									420

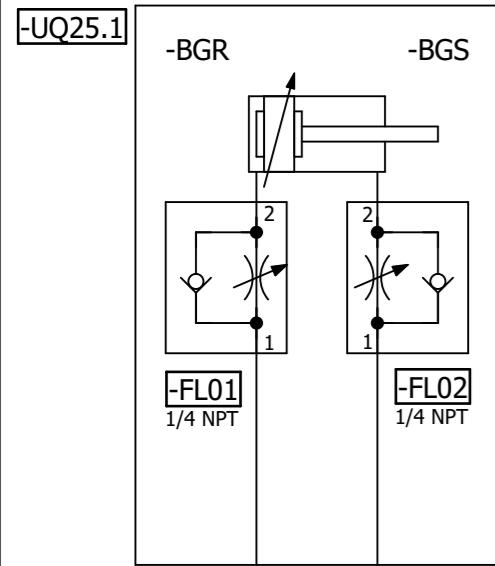

=V1GL2UQ51KF3

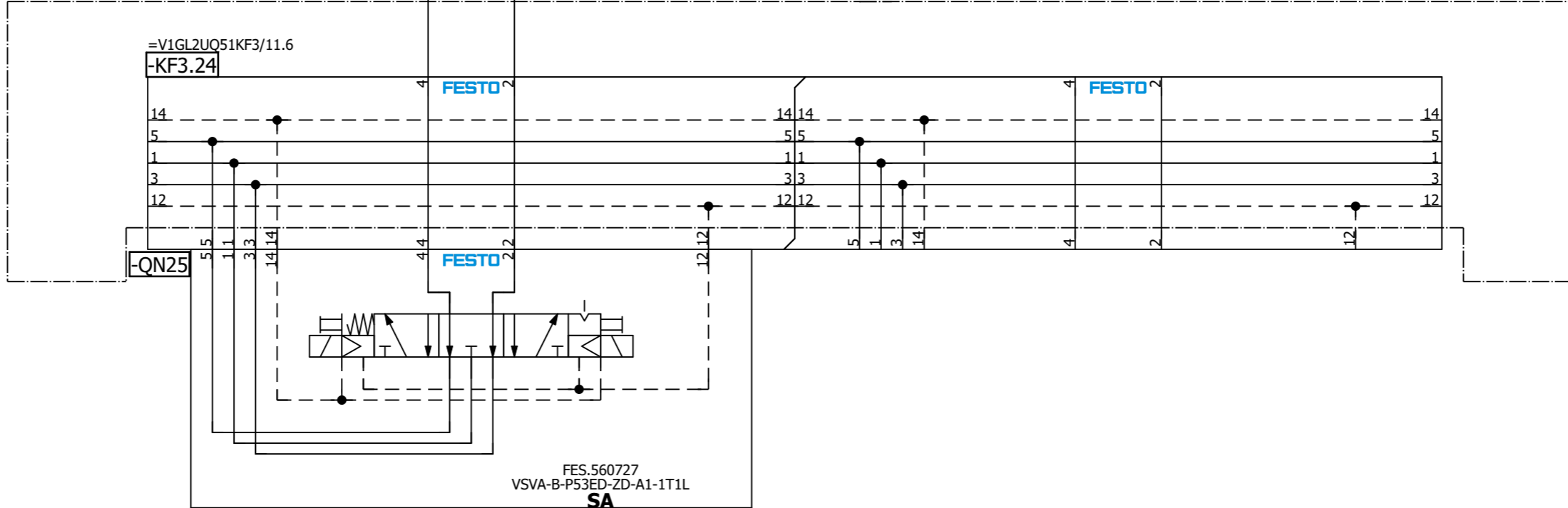

=V1GL2UQ51
-UQ25-QN25.1
Clamp 25
(RST)

=V1GL2UQ51
-UQ25-QN25.2
Clamp 25
(SET)

=V1GL2UQ51UQ24/1

=V1GL2UQ51UQ26/1

Date		1/10/2023	Volvo Trucks North America		Valiant TMS	Clamp 25	Drawing name:		= V1GL2UQ51UQ25
Ed.		MKLEPADLO	P6700 Bodyside RH - Robot Cell 2V10				=2V10&MFS-PNEU		+ V1GL2UQ51
Appr			Replacement of		Scale 1:1		Document type:		MFS
Original			Replaced by				Project nr:		22-16150
Modification	Date	Name	Original				Page		1
									420

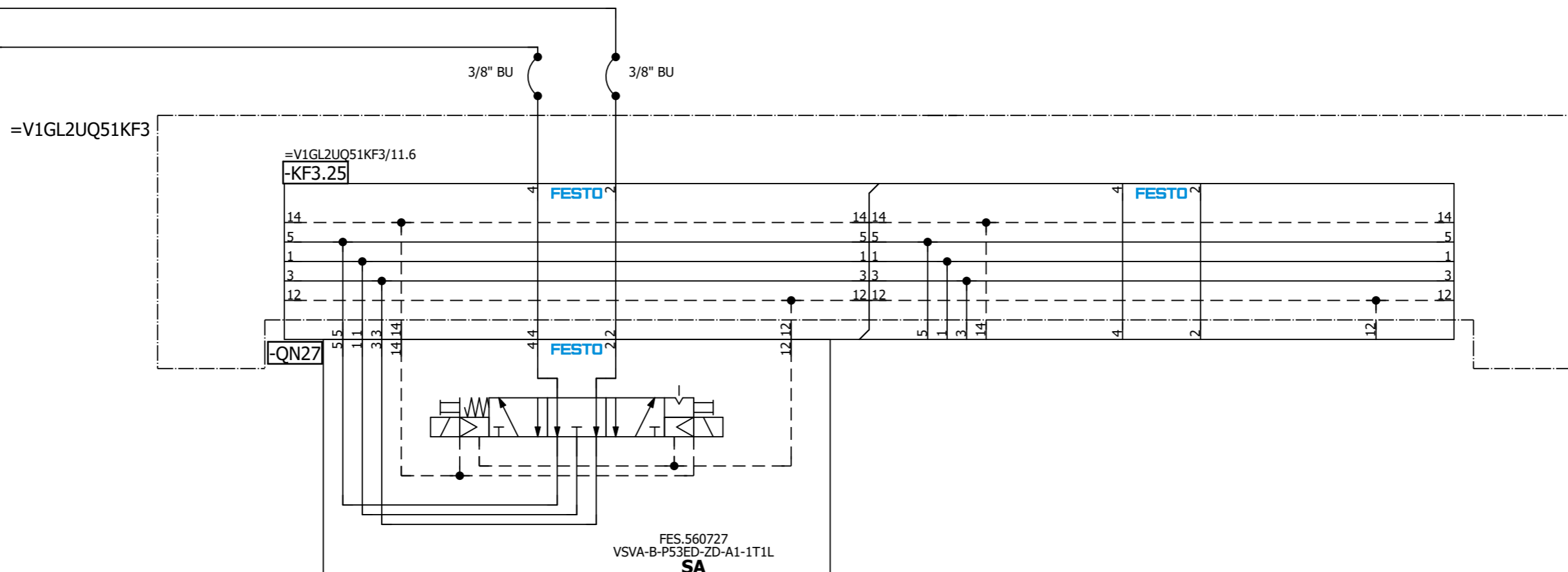
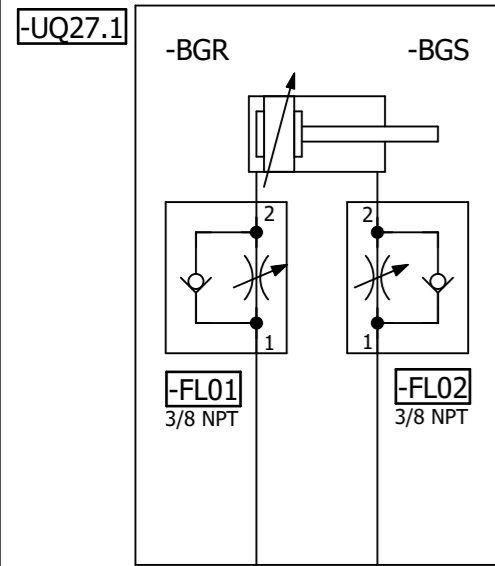

=V1GL2UQ51
-UQ27-QN27.1
Clamp 27
(RST)

=V1GL2UQ51
-UQ27-QN27.2
Clamp 27
(SET)

=V1GL2UQ51UQ26/1 =V1GL2UQ51UQ28/1

Date		1/10/2023	Volvo Trucks North America		Valiant TMS	Clamp 27	Drawing name:		= V1GL2UQ51UQ27
Ed.		MKLEPADLO	P6700 Bodyside RH - Robot Cell 2V10				=2V10&MFS-PNEU		+ V1GL2UQ51
Appr			Replacement of		Scale 1:1		Document type:	Project nr:	Page
Modification	Date	Name	Original	Replaced by			MFS	22-16150	1

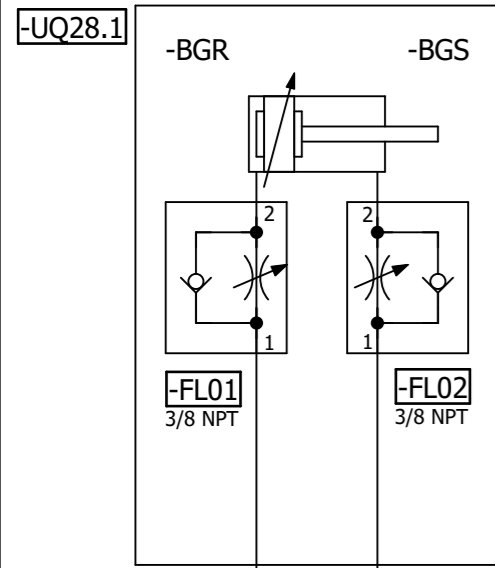

=V1GL2UQ51KF3

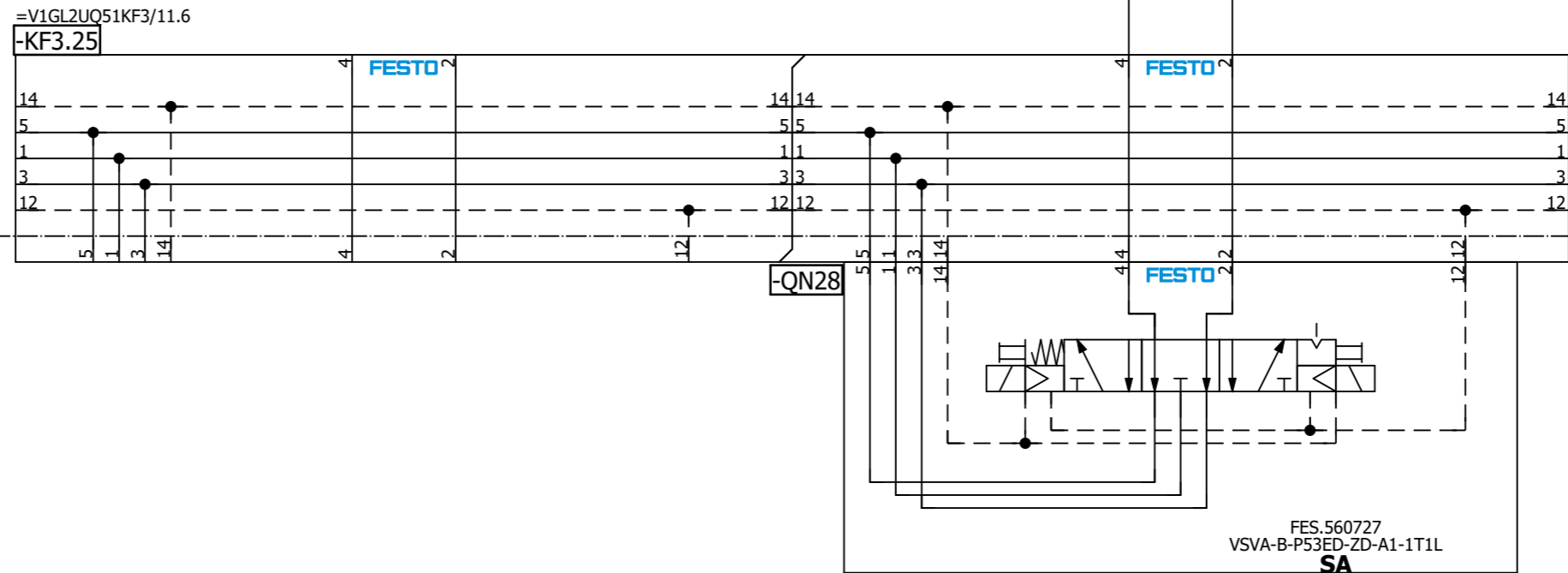

=V1GL2UQ51
-UQ28-QN28.1
Clamp 28
(RST)

=V1GL2UQ51
-UQ28-QN28.2
Clamp 28
(SET)

=V1GL2UQ51UQ29/1

=V1GL2UQ51UQ27/1			Date	1/10/2023	Volvo Trucks North America		Valiant TMS	Clamp 28	Drawing name:	= V1GL2UQ51UQ28
			Ed.	MKLEPADLO	P6700 Bodyside RH - Robot Cell 2V10		Scale 1:1		Document type:	MFS
Modification	Date	Name	Original		Replacement of	Replaced by			Project nr:	22-16150
									Page	1
										420

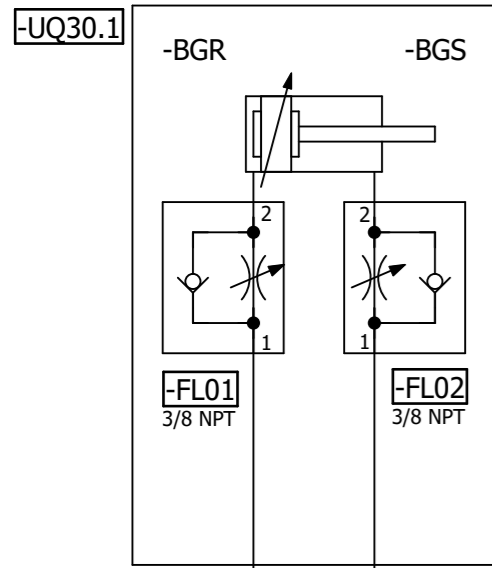

=V1GL2UQ51KF4

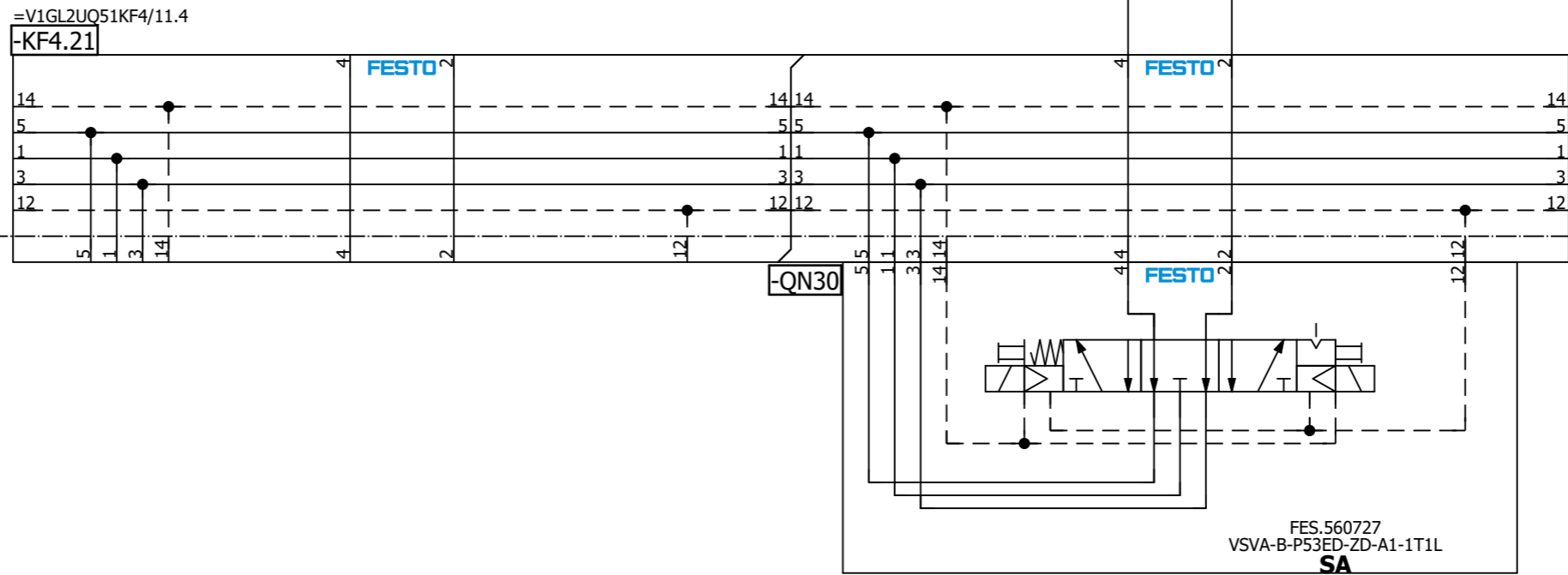

=V1GL2UQ51
-UQ30-QN30.1
Clamp 30
(RST)

=V1GL2UQ51
-UQ30-QN30.2
Clamp 30
(SET)

=V1GL2UQ51UQ31/1

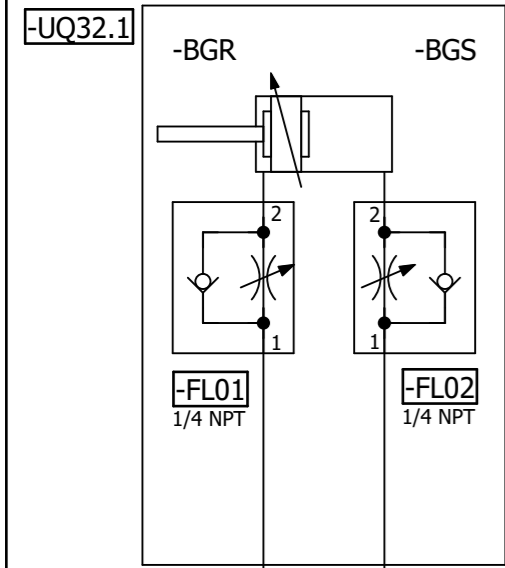

=V1GL2UQ51KF4

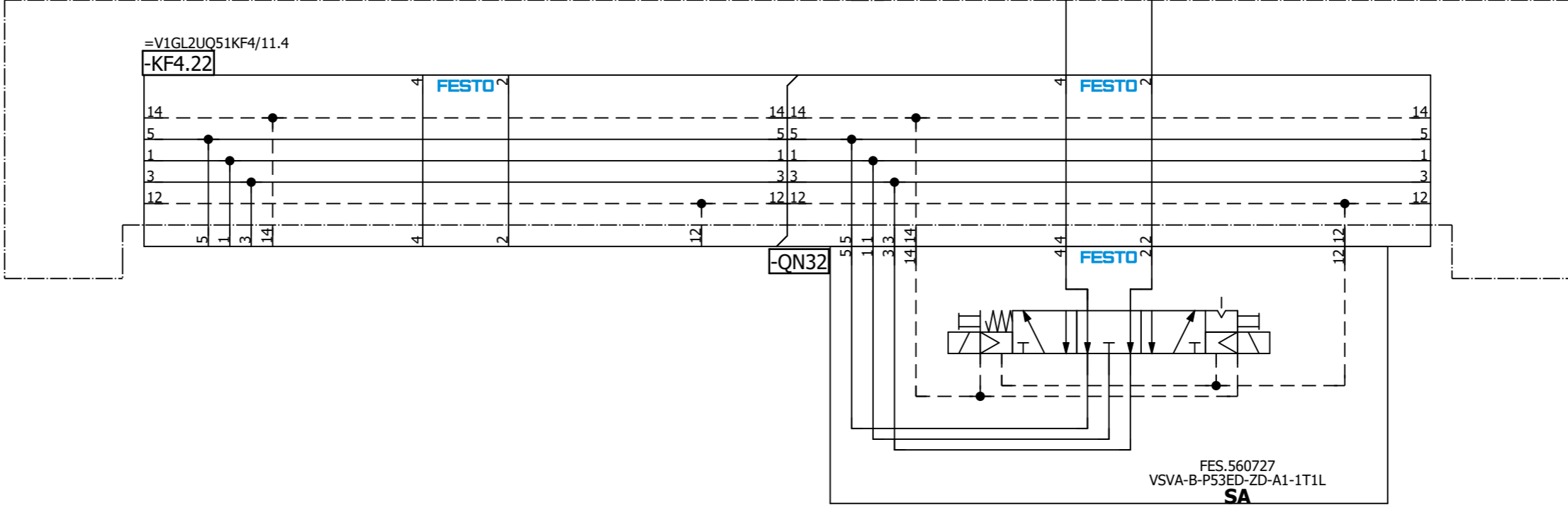

=V1GL2UQ51
-UQ32-QN32.1
Shot Pin 32
(RST)

=V1GL2UQ51
-UQ32-QN32.2
Shot Pin 32
(SET)

=V1GL2UQ51UQ31/1

=V1GL2UQ51UQ33/1

			Date	1/10/2023	Volvo Trucks North America		Valiant TMS	Shot Pin 32	Drawing name: =2V10&MFS-PNEU	= V1GL2UQ51UQ32 + V1GL2UQ51
			Ed.	MKLEPADLO	P6700 Bodyside RH - Robot Cell 2V10				Document type: MFS	Project nr: 22-16150
Modification	Date	Name	Original		Replacement of	Replaced by	Scale 1:1			Page 1 420

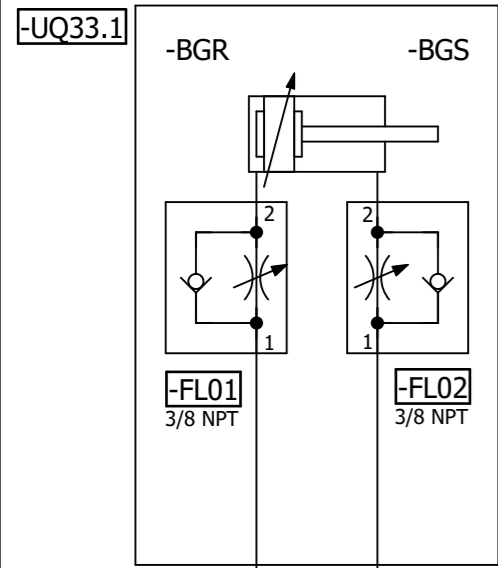

=V1GL2UQ51KF4

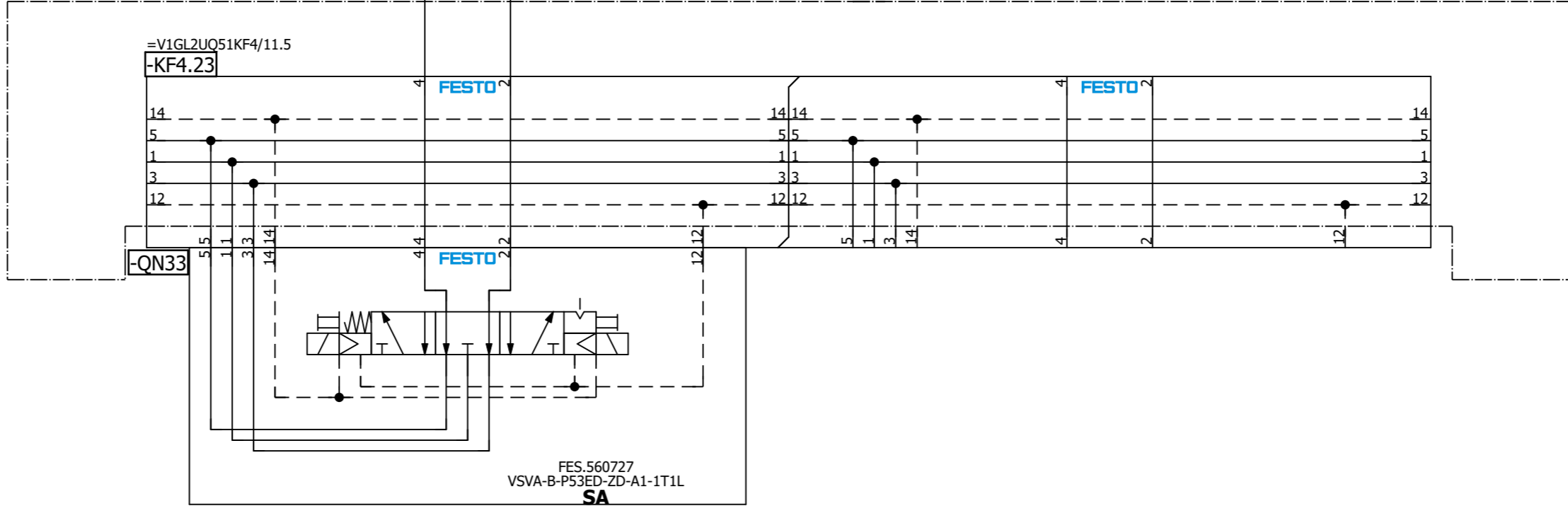

=V1GL2UQ51
-UQ33-QN33.1
Clamp 33
(RST)

=V1GL2UQ51
-UQ33-QN33.2
Clamp 33
(SET)

=V1GL2UQ51UQ32/1

=V1GL2UQ51UQ34/1

Date		1/10/2023	Volvo Trucks North America		Valiant TMS	Clamp 33	Drawing name:		= V1GL2UQ51UQ33
Ed.		MKLEPADLO	P6700 Bodyside RH - Robot Cell 2V10				=2V10&MFS-PNEU		+ V1GL2UQ51
Appr			Replacement of		Scale 1:1		Document type:		MFS
Original			Replaced by				Project nr:		22-16150
Modification	Date	Name	Original				Page		1
									420

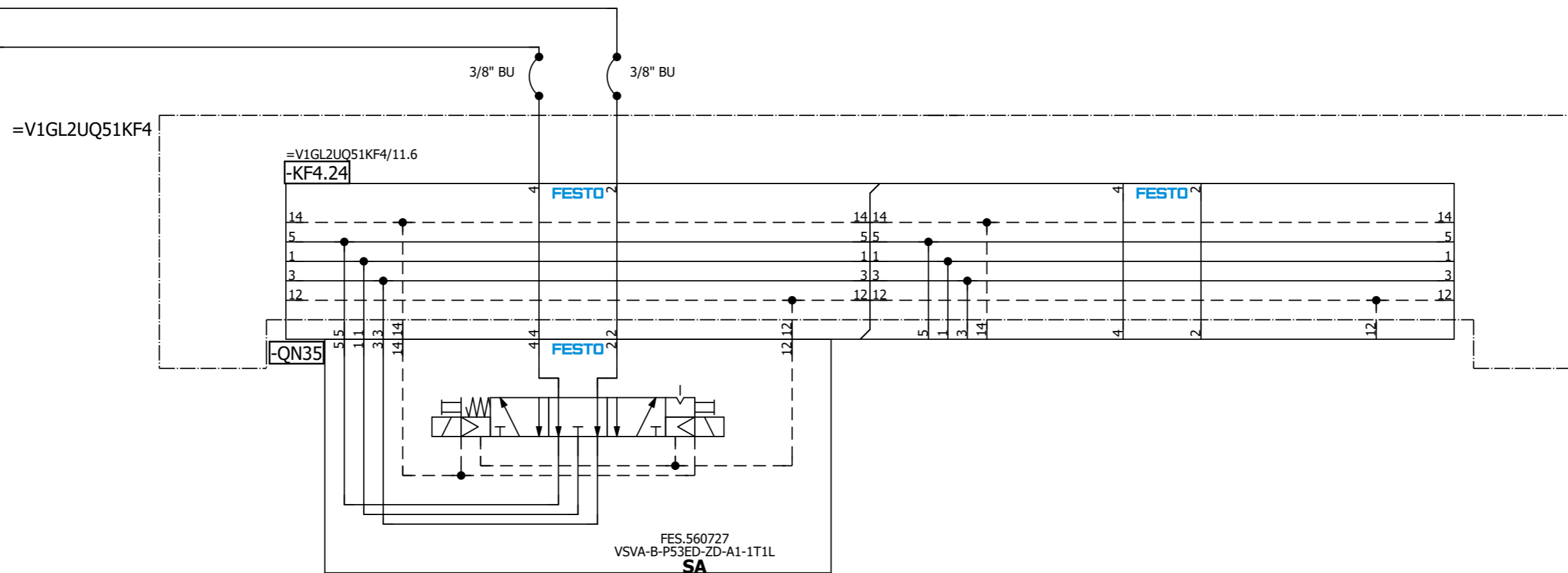
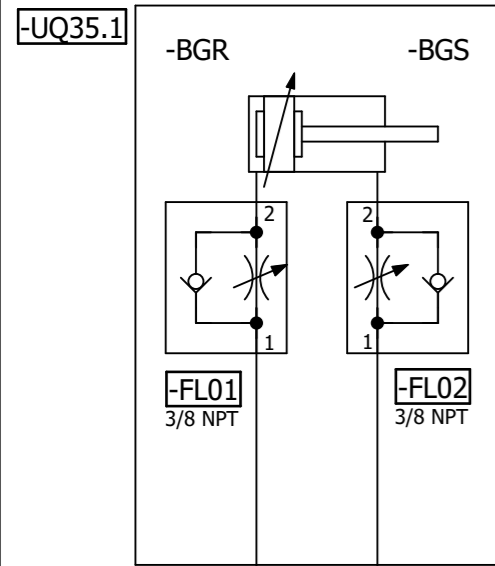

**=V1GL2UQ51
-UQ35-QN35.1
Clamp 35
(RST)**

**=V1GL2UQ51
-UQ35-QN35.2
Clamp 35
(SET)**

=V1GL2UQ51KF4

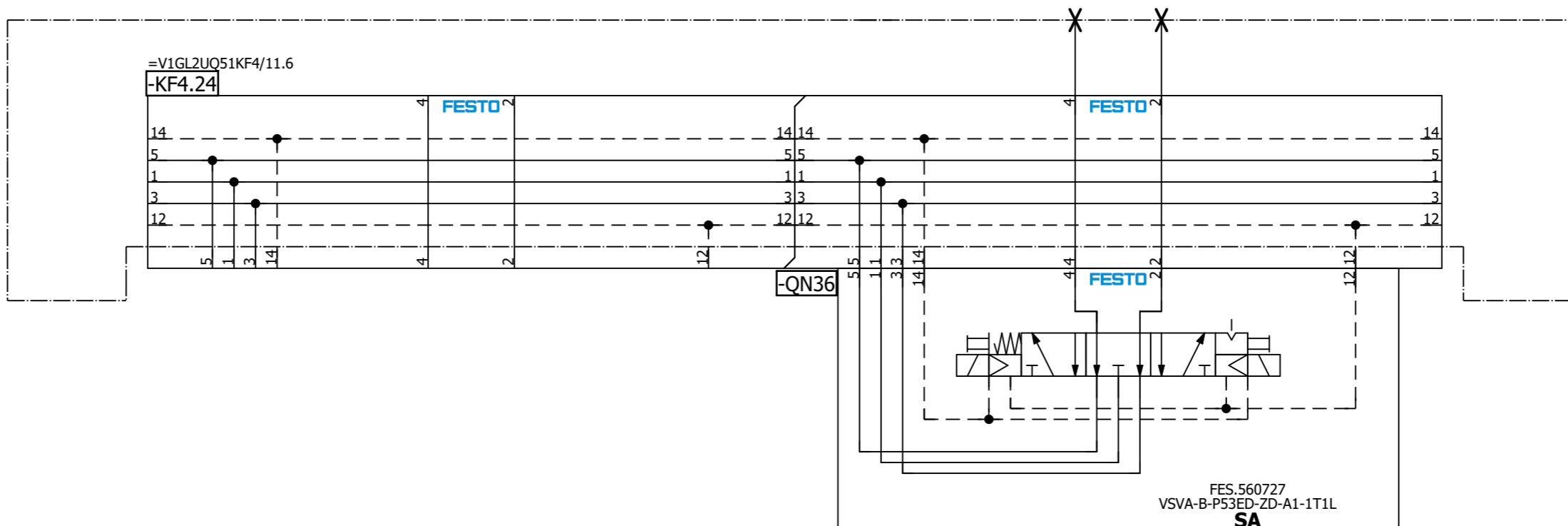

=V1GL2UQ51
-UQ36-QN36.1
Spare
(RST)

=V1GL2UQ51
-UQ36-QN36.2
Spare
(SET)

=V1GL2UQ51UQ37/1

=V1GL2UQ51UQ35/1

Modification		Date	Name	Original	Replacement of	Replaced by	Scale 1:1	Drawing name: =2V10&MFS-PNEU		Project nr: 22-16150		Page 1
				Date	1/10/2023	Ed.	MKLEPADLO	Volvo Trucks North America		Valiant TMS		Spare
				Appr.		P6700 Bodyside RH - Robot Cell 2V10		FES.560727 VSVA-B-P53ED-ZD-A1-1T1L SA		= V1GL2UQ51UQ36 + V1GL2UQ51		420



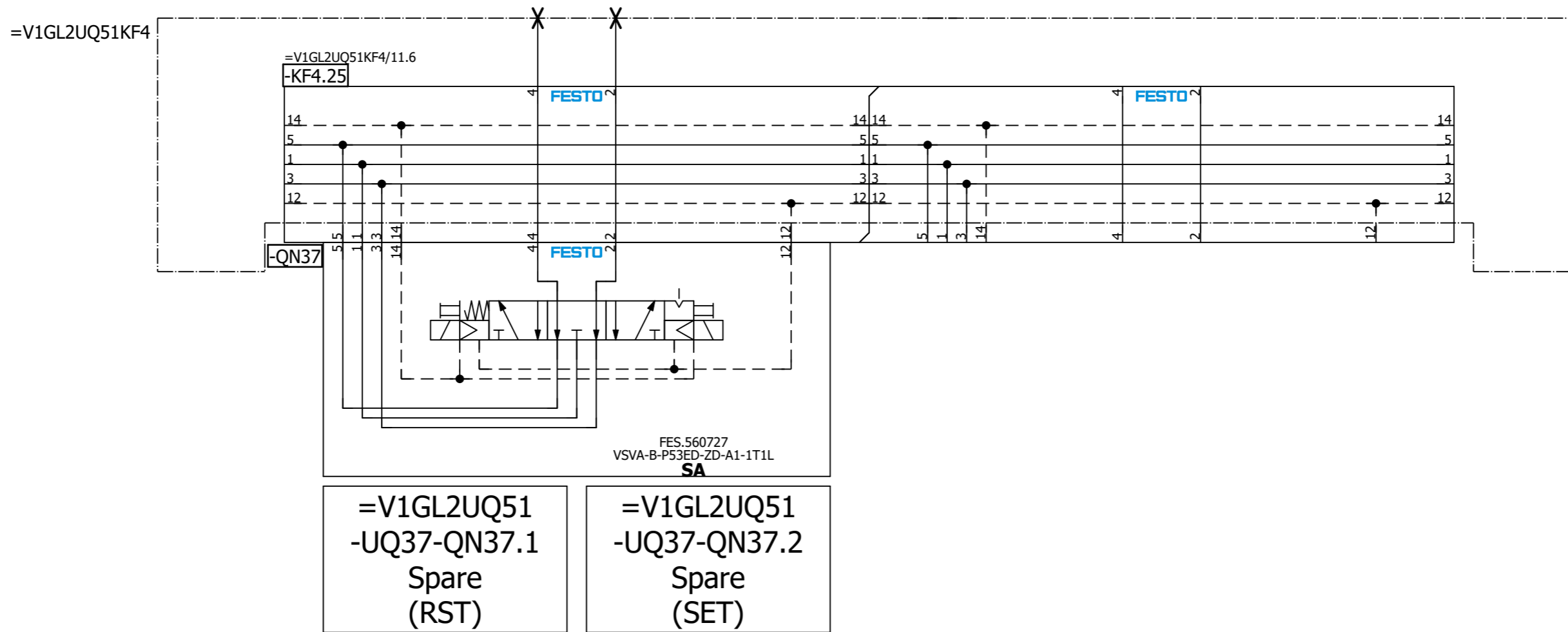

=V1GL2UQ51UQ36/1 =V1GL2UQ51UQ38/1

Modification		Date	Name	Original	Replacement of	Replaced by	Scale 1:1	Valiant TMS	Spare	Drawing name: =2V10&MFS-PNEU	= V1GL2UQ51UQ37 + V1GL2UQ51	Project nr: 22-16150	Page 1
		1/10/2023	MKLEPADLO		P6700 Bodyside RH - Robot Cell 2V10					MFS		420	



=V1GL2UQ51KF4

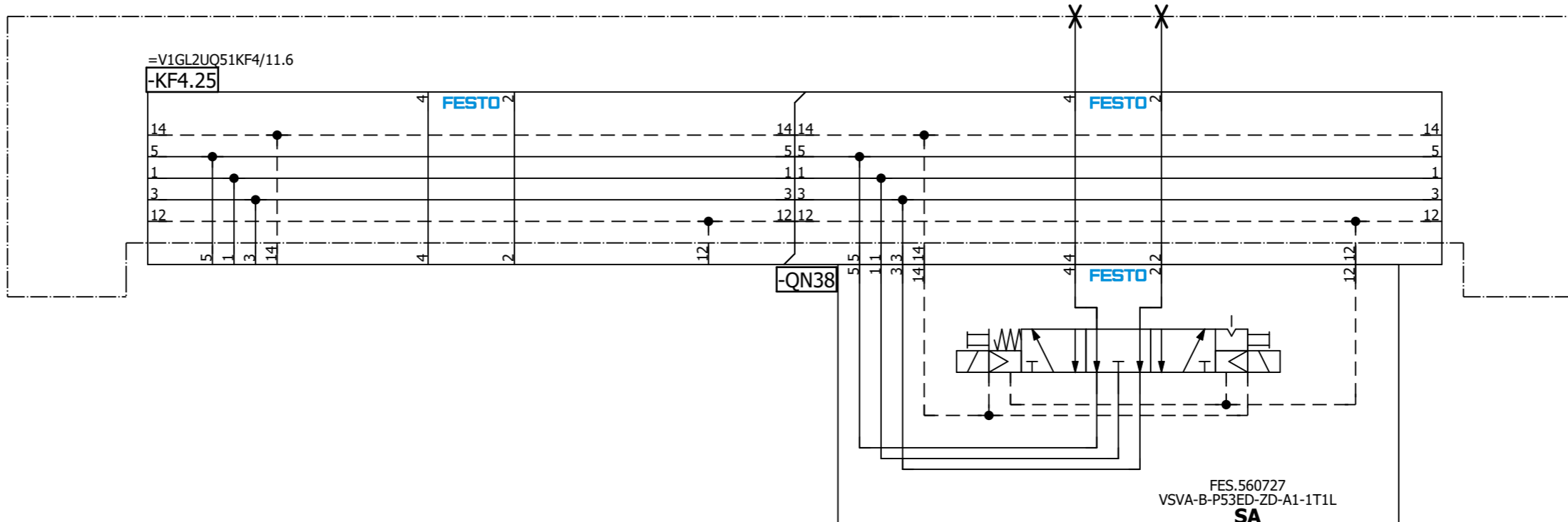

=V1GL2UQ51
-UQ38-QN38.1
Spare
(RST)

=V1GL2UQ51
-UQ38-QN38.2
Spare
(SET)

=V1GL18+KH1/1

=V1GL2UQ51UQ37/1

Date		1/10/2023		Volvo Trucks North America		Valiant TMS		Spare		Drawing name:		= V1GL2UQ51UQ38	
Ed.		MKLEPADLO		P6700 Bodyside RH - Robot Cell 2V10		Scale 1:1				Document type:		+ V1GL2UQ51	
Appr.				Replacement of		Replaced by				Project nr:		Page	
Original										22-16150		1	
Modification		Date		Name		Original				MFS		420	

A2

=KH0+KH0/1.7 / +V1GL18KH1-P1 →

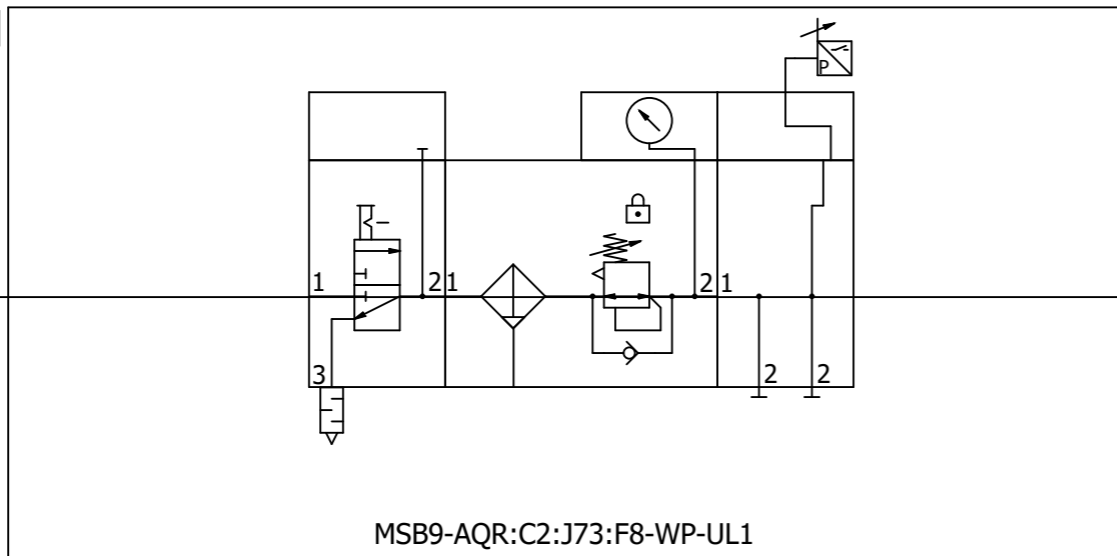

→ +V1GL18UQ51-P1 / =V1GL18UQ51KF1+V1GL18UQ51/11.0

=V1GL2UQ51UQ38+V1GL2UQ51/1

=V1GL18UQ51KF1+V1GL18UQ51/5

		Date	1/10/2023	Volvo Trucks North America			Valiant TMS	Incoming air supply (Fixture)	Drawing name:		= V1GL18
		Ed.	MKLEPADLO	P6700 Bodyside RH - Robot Cell 2V10					=2V10&MFS-PNEU		+ KH1
		Appr.		Replacement of		Replaced by	Scale 1:1	Document type:		Project nr:	Page
Modification	Date	Name	Original					MFS		22-16150	1
											420

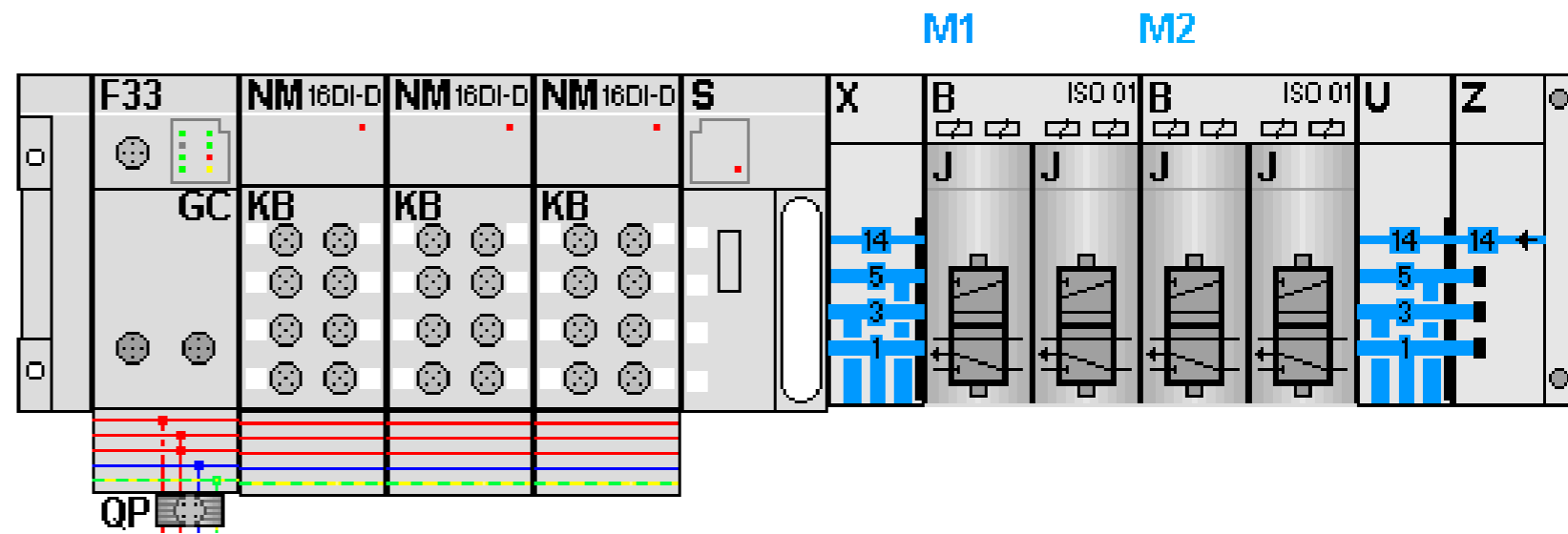

KF1.0

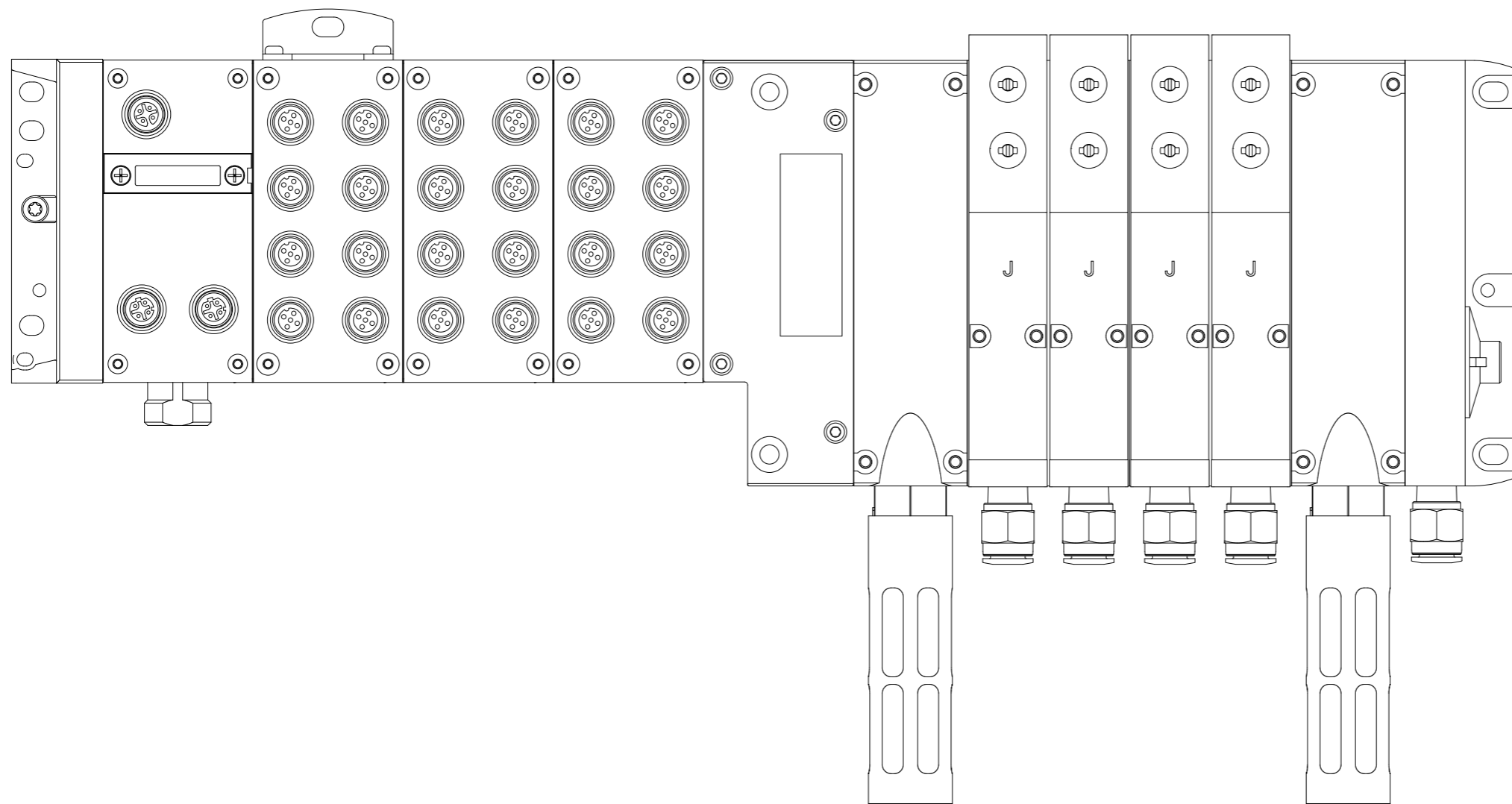

=V1GL18+KH1/1

11

Date		1/10/2023	Volvo Trucks North America		Valiant TMS	AIR SUPPLY CONFIGURATION	Drawing name:		= V1GL18UQ51KF1
Ed.		MKLEPADLO	P6700 Bodyside RH - Robot Cell 2V10				=2V10&MFS-PNEU		+ V1GL18UQ51
Appr			Replacement of		Scale 1:1		Document type:	Project nr:	Page
Modification	Date	Name	Original	Replaced by			MFS	22-16150	5

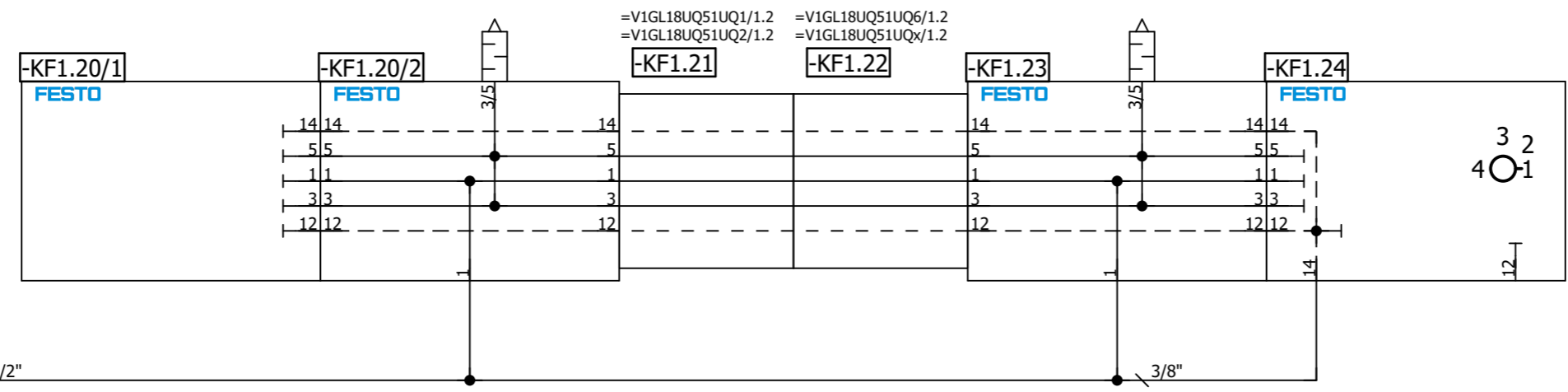
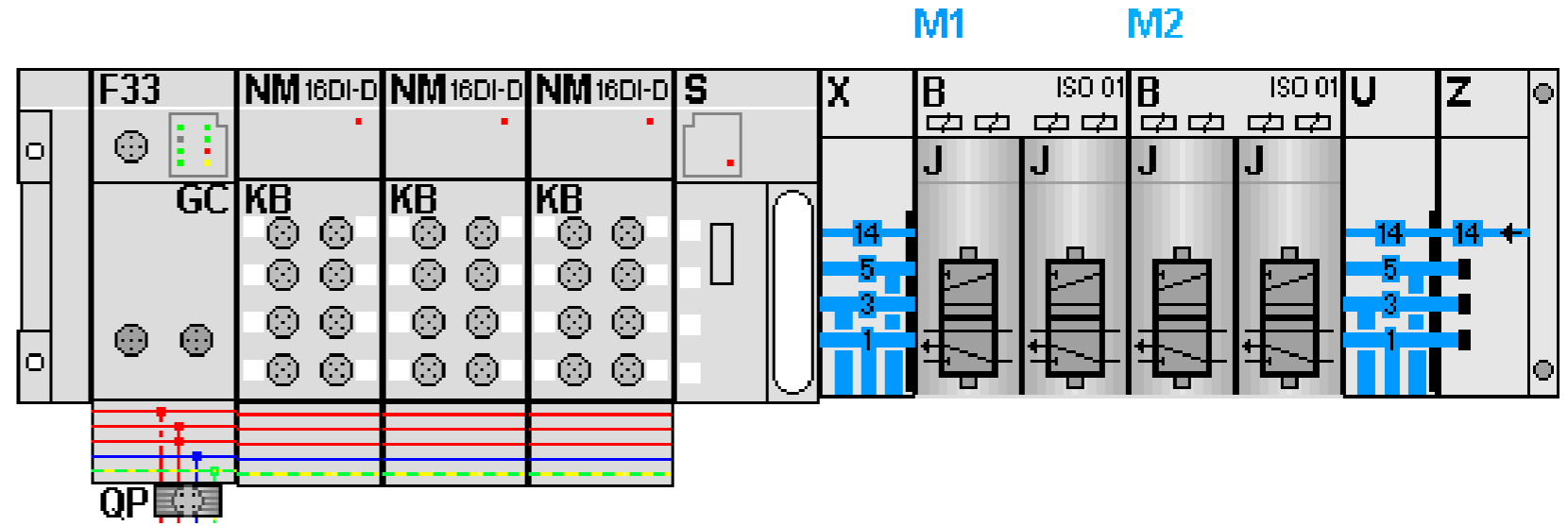

Date		1/10/2023	Volvo Trucks North America		Valiant TMS	AIR SUPPLY	Drawing name:		= V1GL18UQ51KF1
Ed.		MKLEPADLO	P6700 Bodyside RH - Robot Cell 2V10				=2V10&MFS-PNEU		+ V1GL18UQ51
Appr			Replacement of		Scale 1:1		Document type:		MFS
Original			Replaced by				Project nr:		22-16150
Modification	Date	Name	Original				Page		11
									420

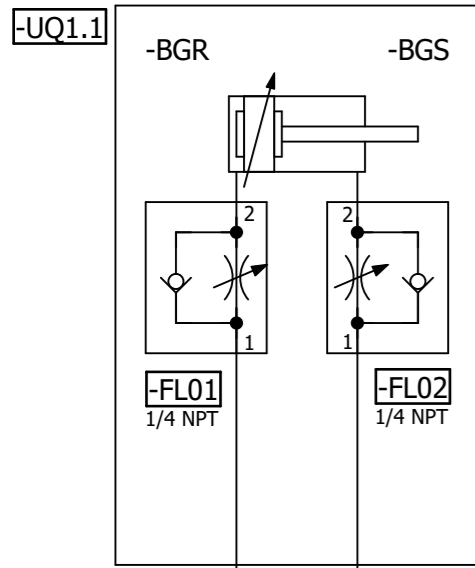

=V1GL18UQ51KF1

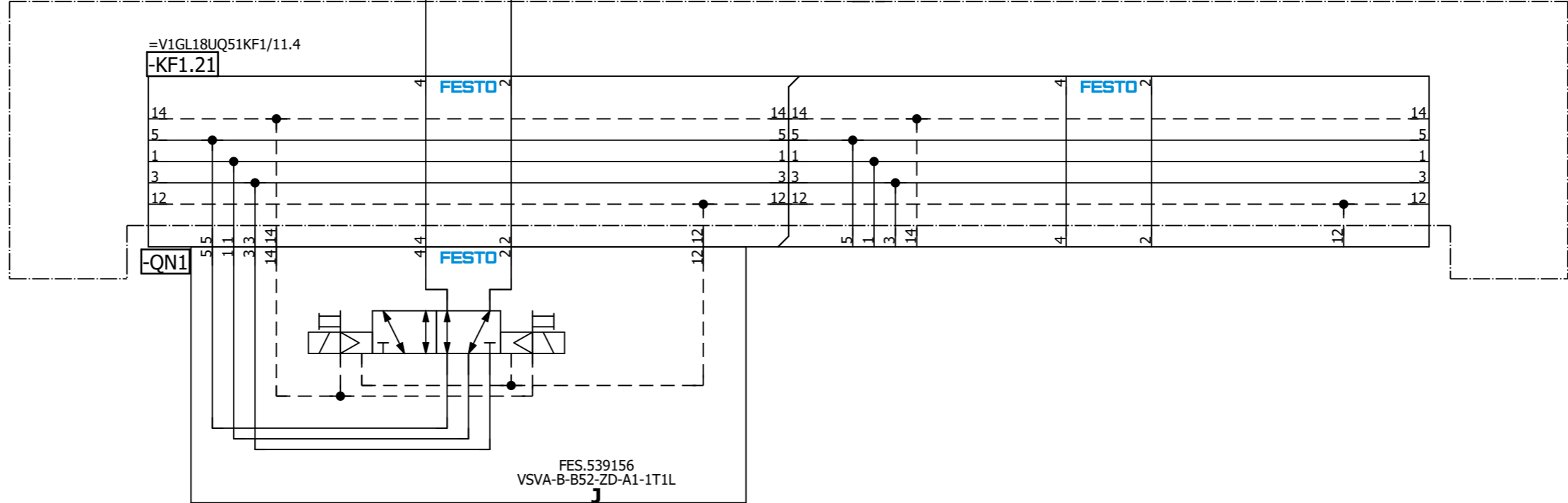

=V1GL18UQ51
-UQ1-QN1.1
Pallet Stop Sta #1
Load (RST)

=V1GL18UQ51
-UQ1-QN1.2
Pallet Stop Sta #1
Load (SET)

=V1GL18UQ51KF1/11

=V1GL18UQ51UQ2/1

				Date	1/10/2023	Volvo Trucks North America			Valiant TMS			Pallet Stop Station #1 Load			Drawing name:		= V1GL18UQ51UQ1	
				Ed.	MKLEPADLO	P6700 Bodyside RH - Robot Cell 2V10								=2V10&MFS-PNEU		+ V1GL18UQ51		
				Appr.		Replacement of			Replaced by			Document type:		Project nr:		Page		
				Original								MFS		22-16150		1		
										Scale 1:1							420	

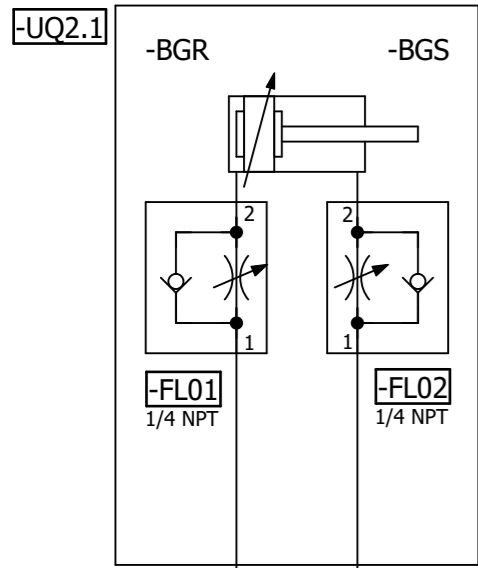

=V1GL18UQ51KF1

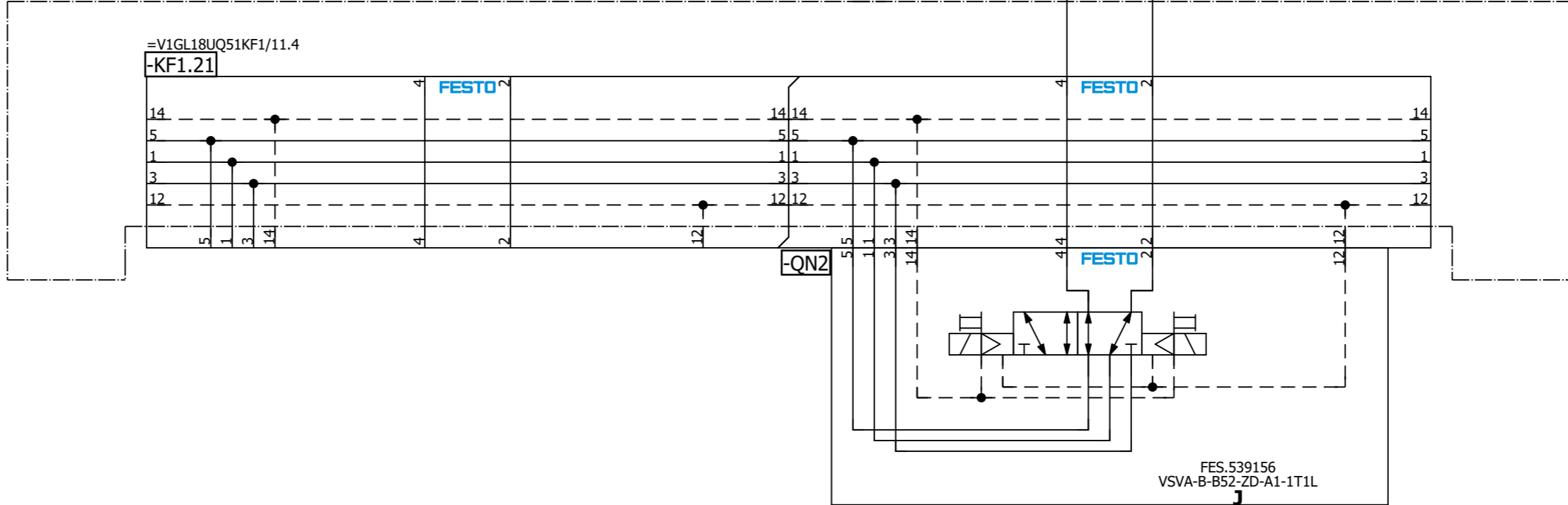

=V1GL18UQ51
-UQ2-QN2.1
Pallet Stop Sta #2
Mid-Stop (RST)

=V1GL18UQ51
-UQ2-QN2.2
Pallet Stop Sta #2
Mid-Stop (SET)

=V1GL18UQ51UQ6/1

=V1GL18UQ51UQ1/1			Date	1/10/2023	Volvo Trucks North America	Valiant TMS	Pallet Stop Station #2 Mid-Stop	Drawing name:	= V1GL18UQ51UQ2	Page	1	
			Ed.	MKLEPADLO		Scale 1:1		=2V10&MFS-PNEU	+ V1GL18UQ51	Project nr:	22-16150	
			Appr					Replacement of	Replaced by			Document type:

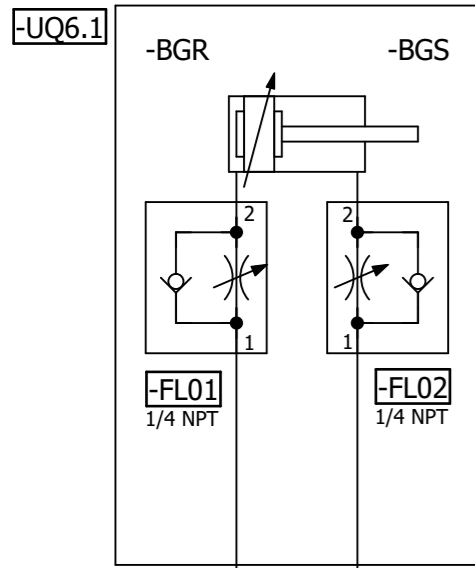

=V1GL18UQ51KF1

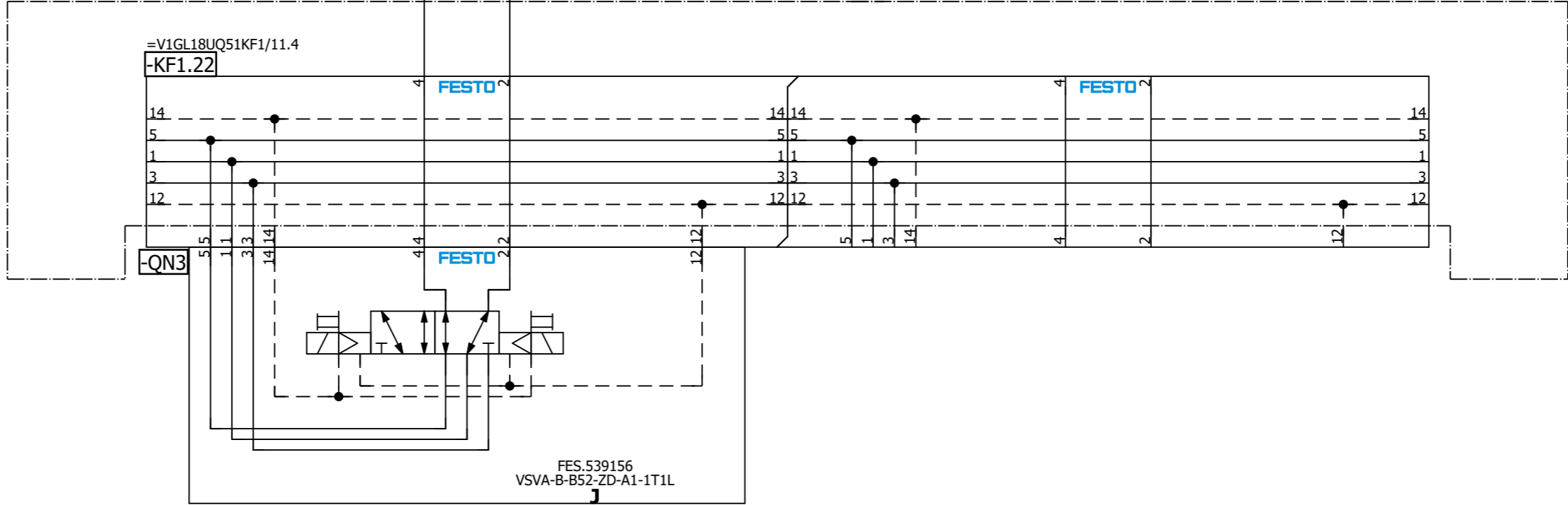

=V1GL18UQ51
-UQ6-QN3.1
Pallet Stop Sta #6
Pre-Load (RST)

=V1GL18UQ51
-UQ6-QN3.2
Pallet Stop Sta #6
Pre-Load (SET)

=V1GL18UQ51UQ2/1

=V1GL18UQ51UQx/1

			Date	1/10/2023	Volvo Trucks North America	Valiant TMS		Pallet Stop Station #6 Pre-Load		Drawing name: =2V10&MFS-PNEU		= V1GL18UQ51UQ6 + V1GL18UQ51	
			Ed.	MKLEPADLO	P6700 Bodyside RH - Robot Cell 2V10		Scale 1:1		Document type: MFS		Project nr: 22-16150		Page 1
Modification	Date	Name	Original		Replacement of	Replaced by							420

A2

=KH0+KH0/1.7 / +V1GM1KH1-P1

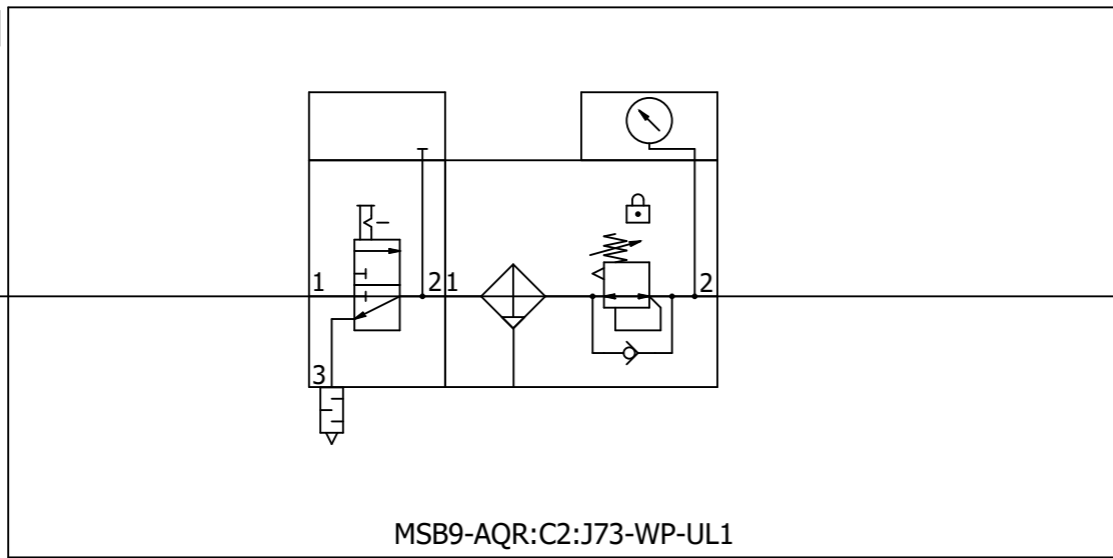

1/2"

+V1GM1KH1-P1 /
Lift Assist

MSB9-AQR:C2:J73-WP-UL1

=V1GL18UQ51UQx+V1GL18UQ51/1

=V1GM2/2

		Date	1/10/2023	Volvo Trucks North America			Valiant TMS	Incoming air supply (Lift Assist)	Drawing name: =2V10&MFS-PNEU		= V1GM1 + KH1	
		Ed.	MKLEPADLO	P6700 Bodyside RH - Robot Cell 2V10					Document type: MFS	Project nr: 22-16150	Page	1
Modification	Date	Name	Original	Replacement of	Replaced by		Scale 1:1					420

A2

=KH0+KH0/1.7 / +V1GM2KH1-P1

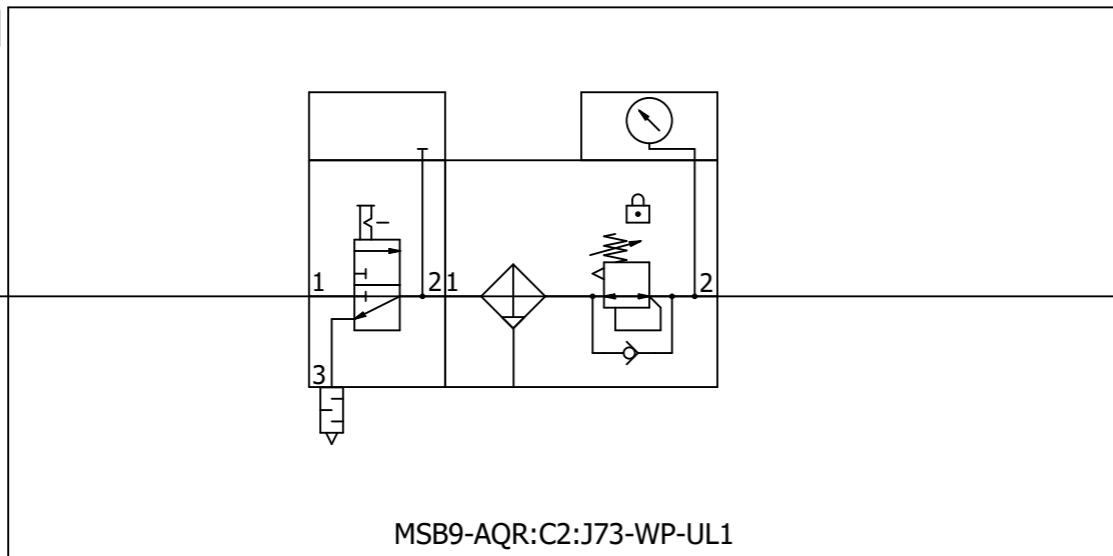

MSB9-AQR:C2:J73-WP-UL1

1/2"

+V1GM2KH1-P1 /
Lift Assist

=V1GM1/1

=V1PF1/1

		Date	1/10/2023	Volvo Trucks North America			Valiant TMS	Incoming air supply (Lift Assist)	Drawing name:		= V1GM2
		Ed.	MKLEPADLO	P6700 Bodyside RH - Robot Cell 2V10						=2V10&MFS-PNEU	
		Appr.		Replacement of		Replaced by	Scale 1:1	Document type:		Project nr:	Page
Modification	Date	Name	Original					MFS		22-16150	2
											420

A2

=KH0+KH0/1.7 / +V1PF1KH1-P1

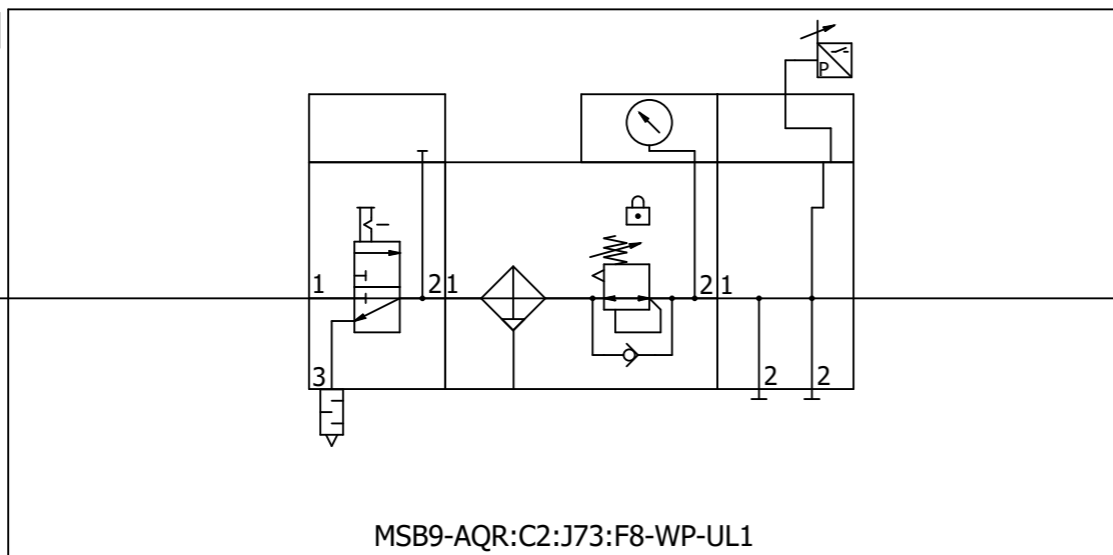

1/2"

+V1PF1-P1 / =V1PF1KF1+V1PF1/11.0

=V1GM2/2

=V1PF1KF1+V1PF1/5

		Date	1/10/2023	Volvo Trucks North America			Valiant TMS	Incoming air supply (Fixture)	Drawing name:		= V1PF1
		Ed.	MKLEPADLO	P6700 Bodyside RH - Robot Cell 2V10					=2V10&MFS-PNEU		+ KH1
Modification	Date	Name	Original	Replacement of	Replaced by		Scale 1:1	Document type:	Project nr:	Page	1
								MFS	22-16150		420

M1

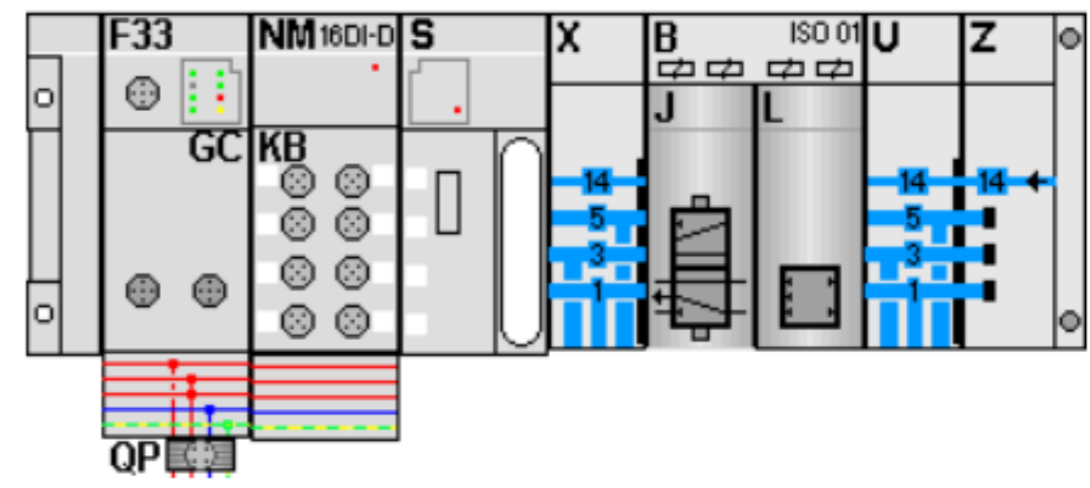

KF1.0

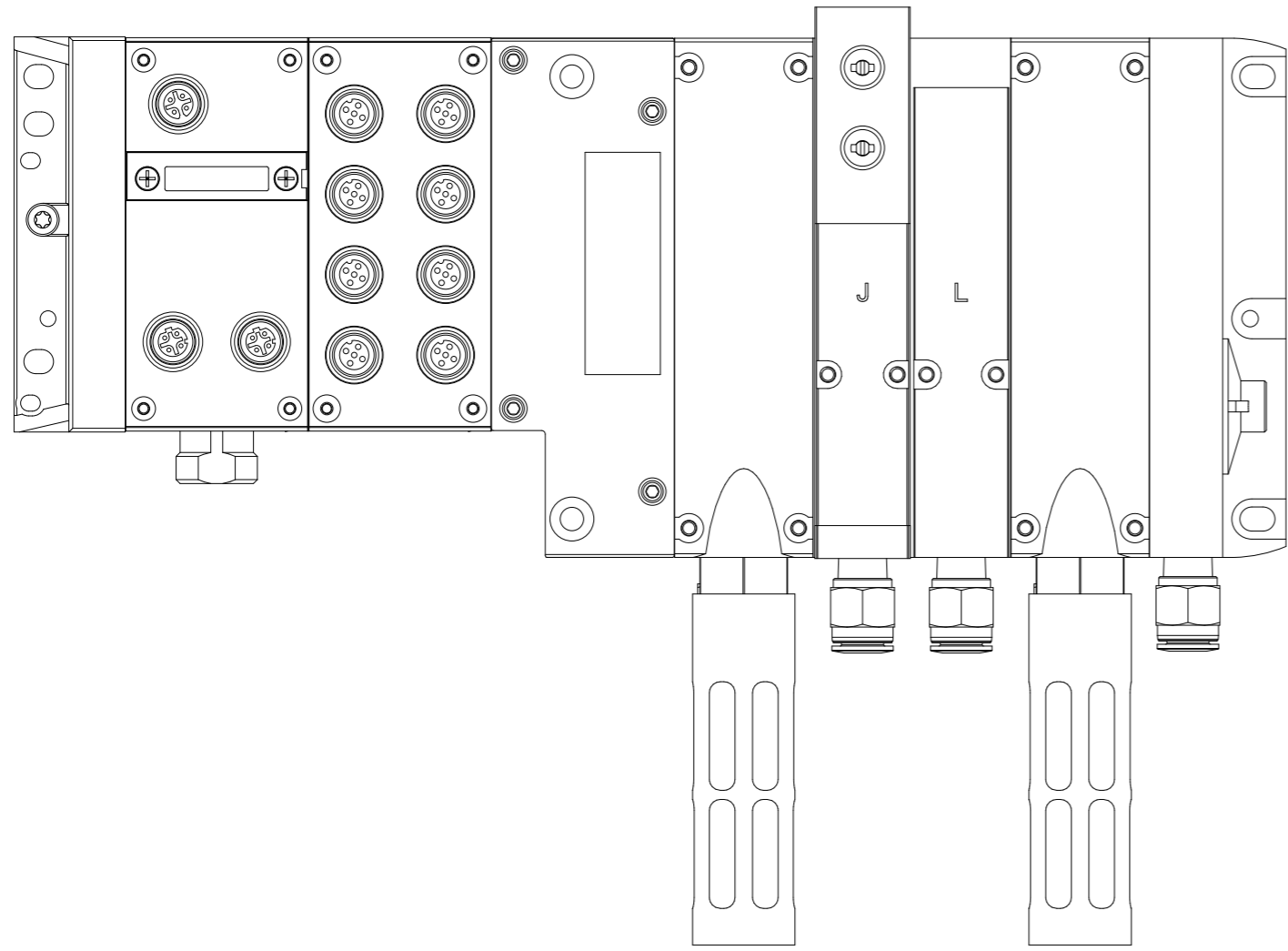

=V1PF1+KH1/1

Modification		Date	Name	Original	Replacement of	Replaced by	Scale 1:1	Drawing name: =2V10&MFS-PNEU Document type: MFS		Project nr: 22-16150		Page 5
				Date: 1/10/2023 Ed.: MKLEPADLO Appr:	Volvo Trucks North America P6700 Bodyside RH - Robot Cell 2V10			= V1PF1KF1 + V1PF1				420

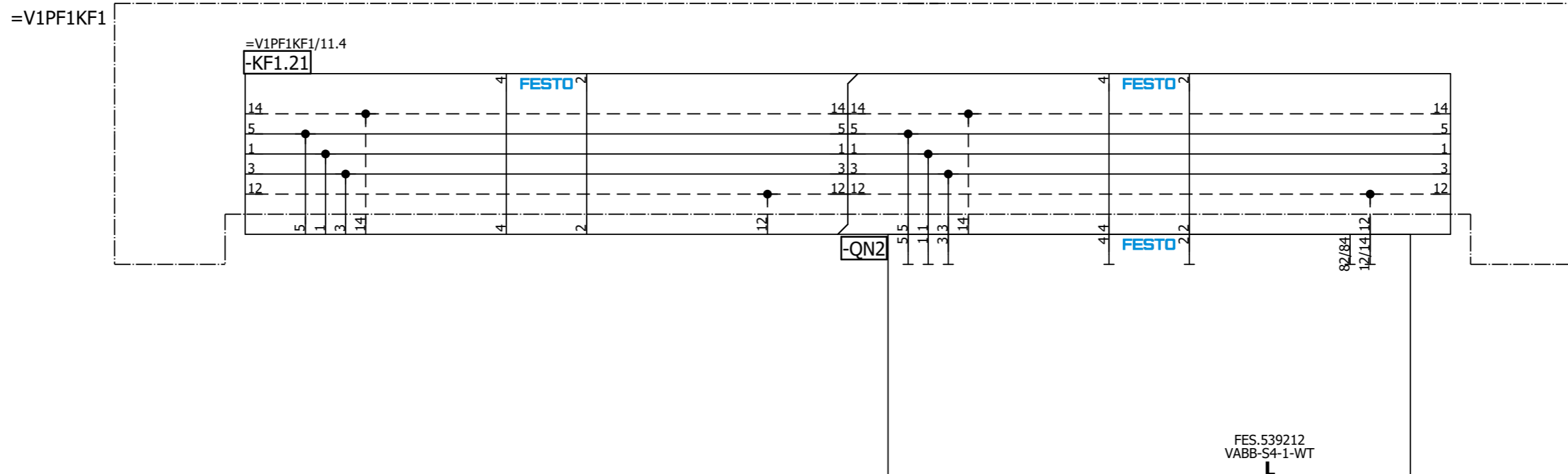

=V1PF1UQ1/1

=V1UQ51+KH1/1

		Date	1/10/2023	Volvo Trucks North America	Valiant TMS	Spare	Drawing name:		= V1PF1UQ2
		Ed.	MKLEPADLO	P6700 Bodyside RH - Robot Cell 2V10			=2V10&MFS-PNEU		+ V1PF1
		Appr		Replacement of	Replaced by	Scale 1:1	Document type:	Project nr:	Page
Modification	Date	Name	Original				MFS	22-16150	1
									420

A2

=KH0+KH0/1.7 / +V1UQ51KH1-P1

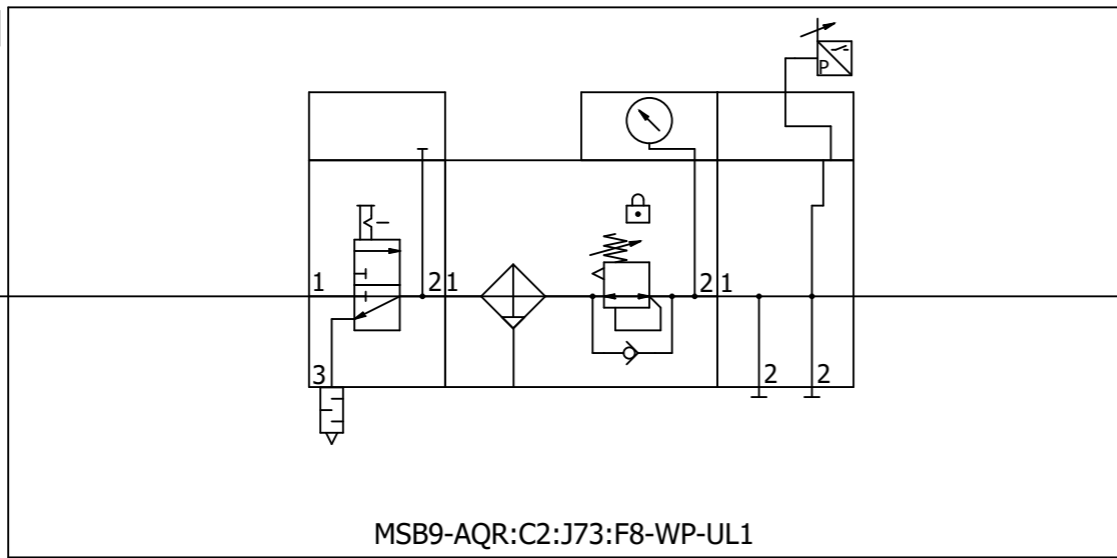

1/2"

+V1UQ51-P1 / =V1UQ51KF1+V1UQ51/11.0

=V1PF1UQ2+V1PF1/1

=V1UQ51KF1+V1UQ51/5

		Date	1/10/2023	Volvo Trucks North America			Valiant TMS	Incoming air supply (Fixture)	Drawing name:		= V1UQ51
		Ed.	MKLEPADLO	P6700 Bodyside RH - Robot Cell 2V10			Scale 1:1		=2V10&MFS-PNEU		+ KH1
Modification	Date	Name	Original	Replacement of	Replaced by			Document type:	Project nr:	Page	1
								MFS	22-16150		420

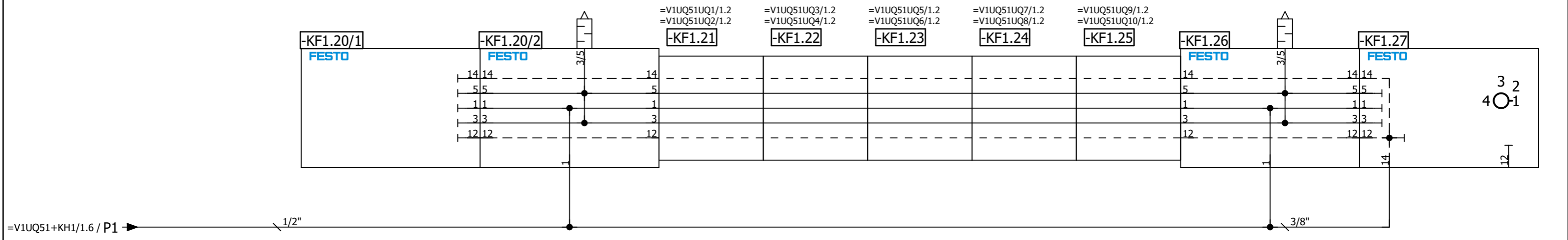
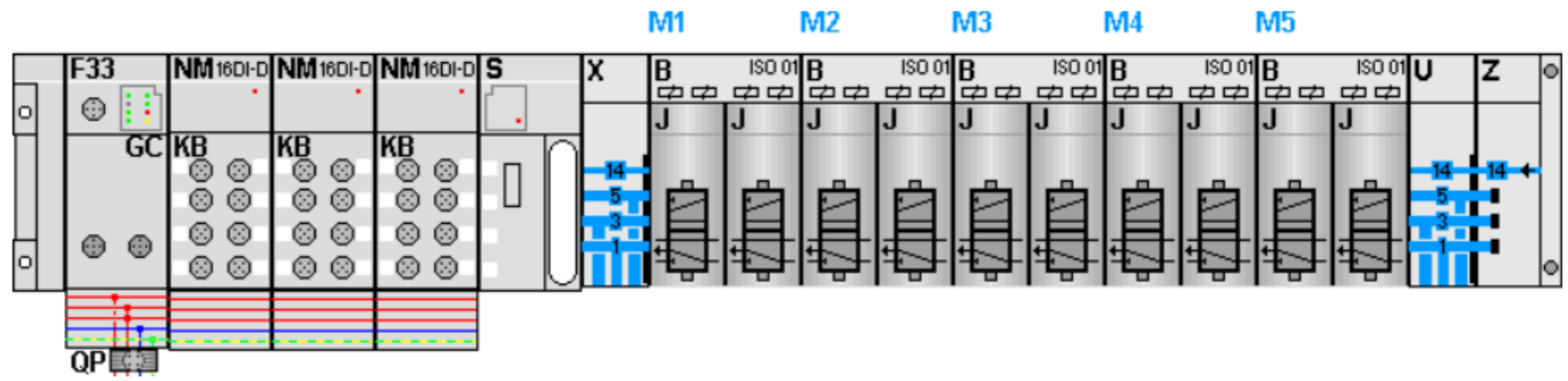

5

=V1UQ51UQ1/1

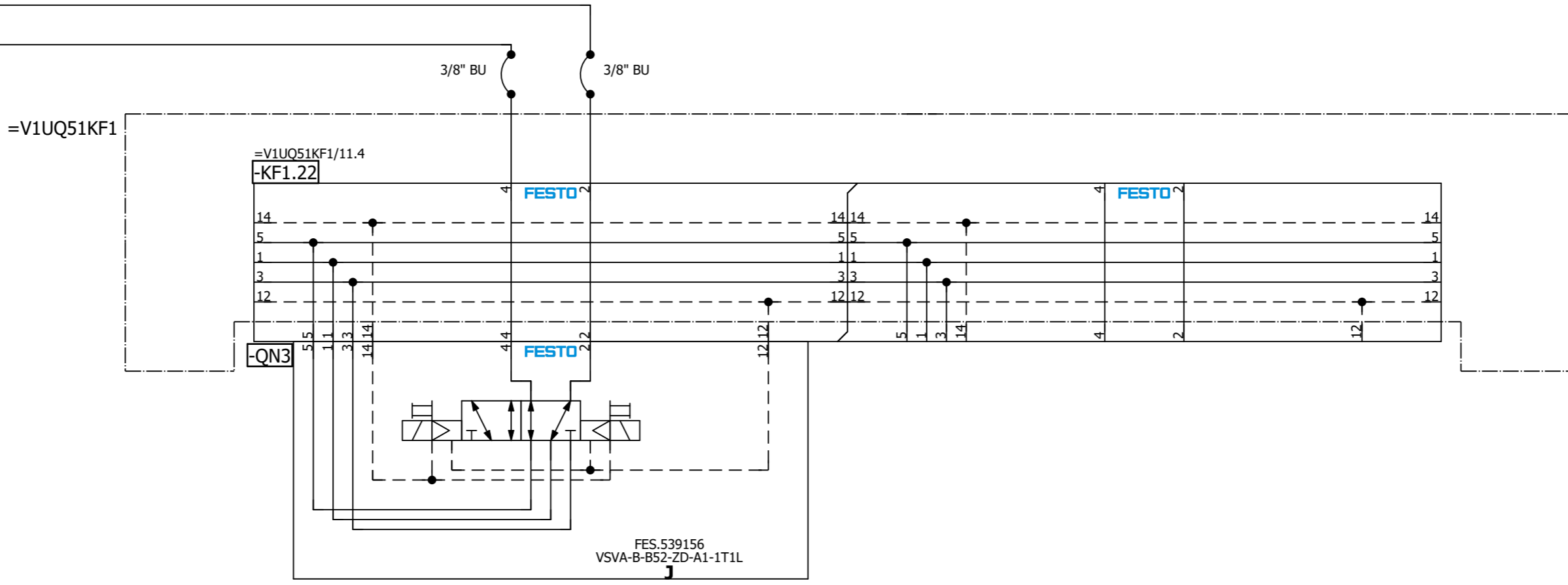
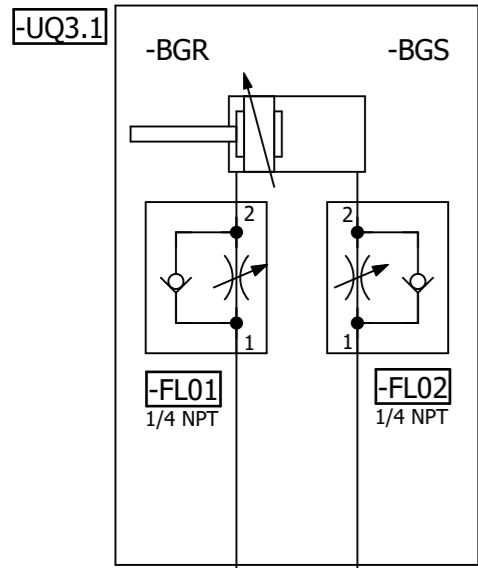

=V1UQ51
-UQ3-QN3.1
Shot Pin 3
(RST)

=V1UQ51
-UQ3-QN3.2
Shot Pin 3
(SET)

=V1UQ51UQ2/1 =V1UQ51UQ4/1

Date		1/10/2023	Volvo Trucks North America		Valiant TMS	Shot Pin 3	Drawing name:		= V1UQ51UQ3
Ed.		MKLEPADLO	P6700 Bodyside RH - Robot Cell 2V10				=2V10&MFS-PNEU		+ V1UQ51
Appr			Replacement of		Scale 1:1		Document type:	Project nr:	Page
Modification	Date	Name	Original	Replaced by			MFS	22-16150	1

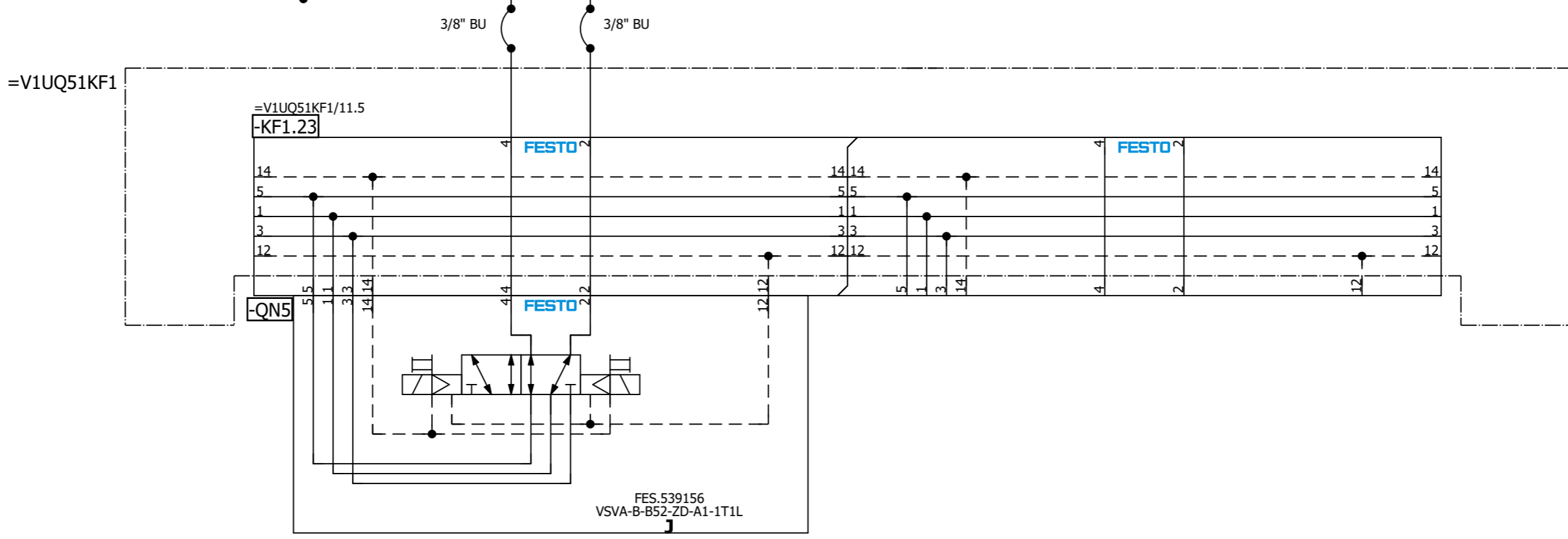
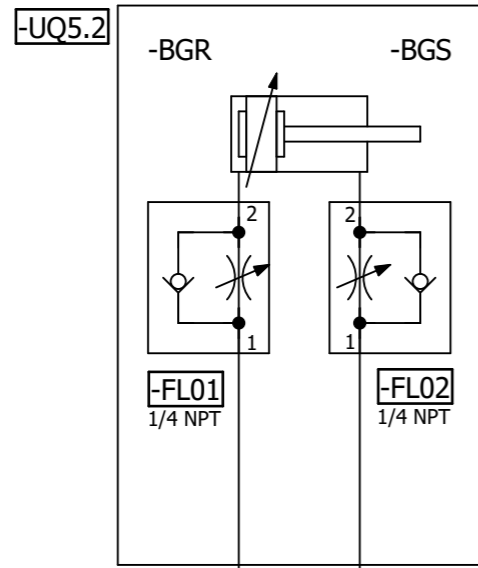
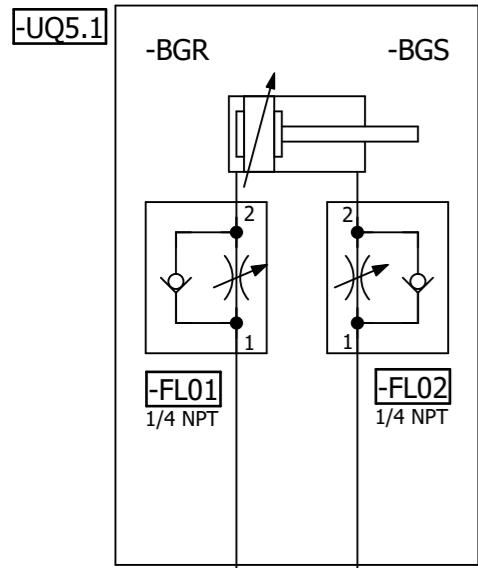

=V1UQ51
 -UQ5-QN5.1
 Clamps 5
 (RST)

=V1UQ51
 -UQ5-QN5.2
 Clamps 5
 (SET)

=V1UQ51UQ4/1

=V1UQ51UQ6/1

Date		1/10/2023		Volvo Trucks North America		Valiant TMS		Clamps 5		Drawing name: =2V10&MFS-PNEU		= V1UQ51UQ5 + V1UQ51	
Ed.		MKLEPADLO		P6700 Bodyside RH - Robot Cell 2V10		Scale 1:1				Document type: MFS		Project nr: 22-16150	
Appr				Replacement of		Replaced by						Page 1	
Modification		Date		Name		Original						420	

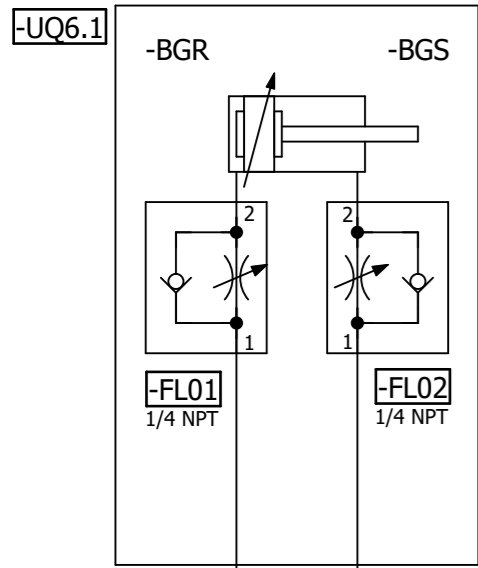

=V1UQ51KF1

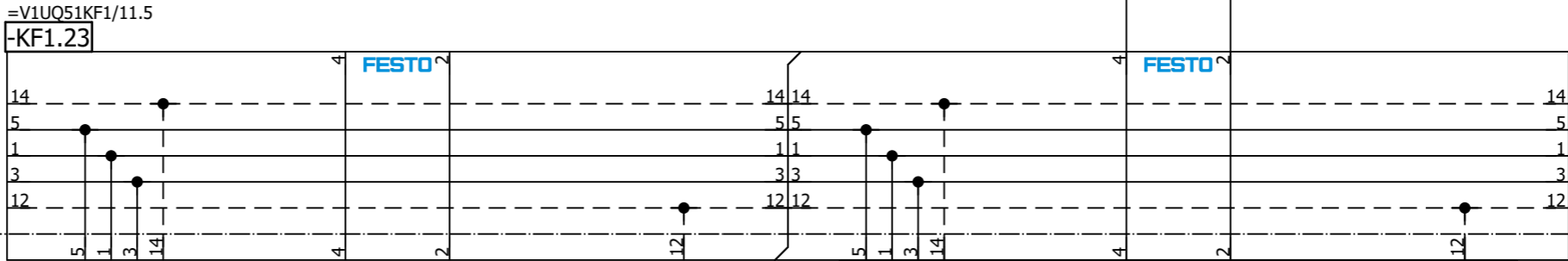

-QN6

3/8" BU 3/8" BU

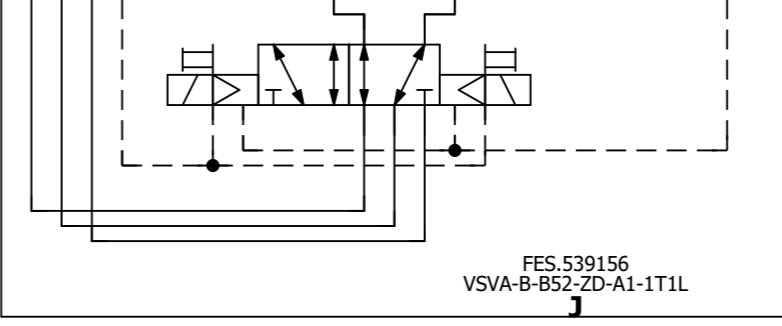

=V1UQ51
-UQ6-QN6.1
Clamp 6
(RST)

=V1UQ51
-UQ6-QN6.2
Clamp 6
(SET)

=V1UQ51UQ5/1

=V1UQ51UQ7/1

Modification		Date	Name	Original	Replacement of	Replaced by	Scale 1:1	Valiant TMS	Clamp 6	Drawing name: =2V10&MFS-PNEU	Project nr: 22-16150	Page 1
		1/10/2023	MKLEPADLO		P6700 Bodyside RH - Robot Cell 2V10					= V1UQ51UQ6 + V1UQ51		420



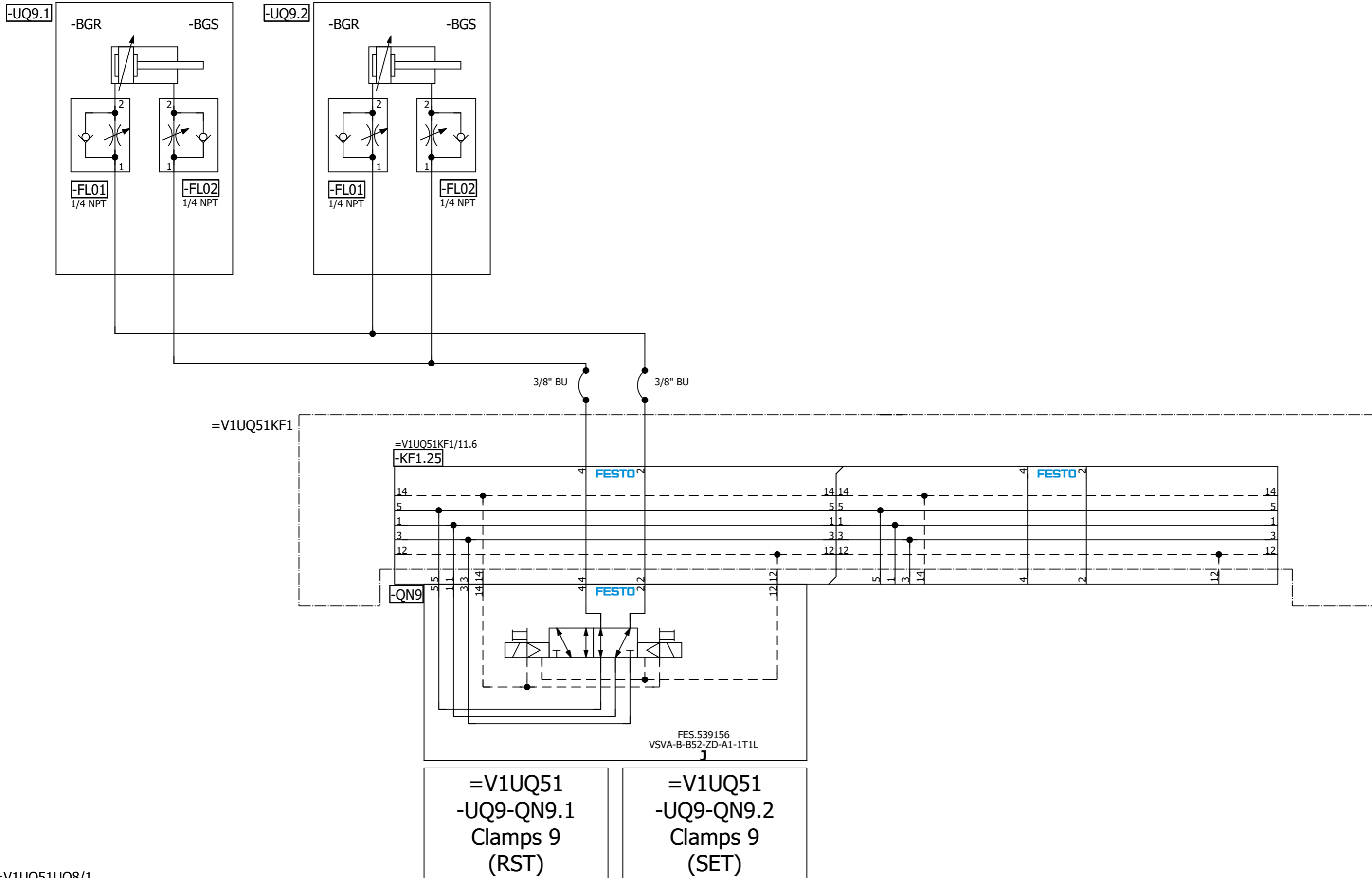

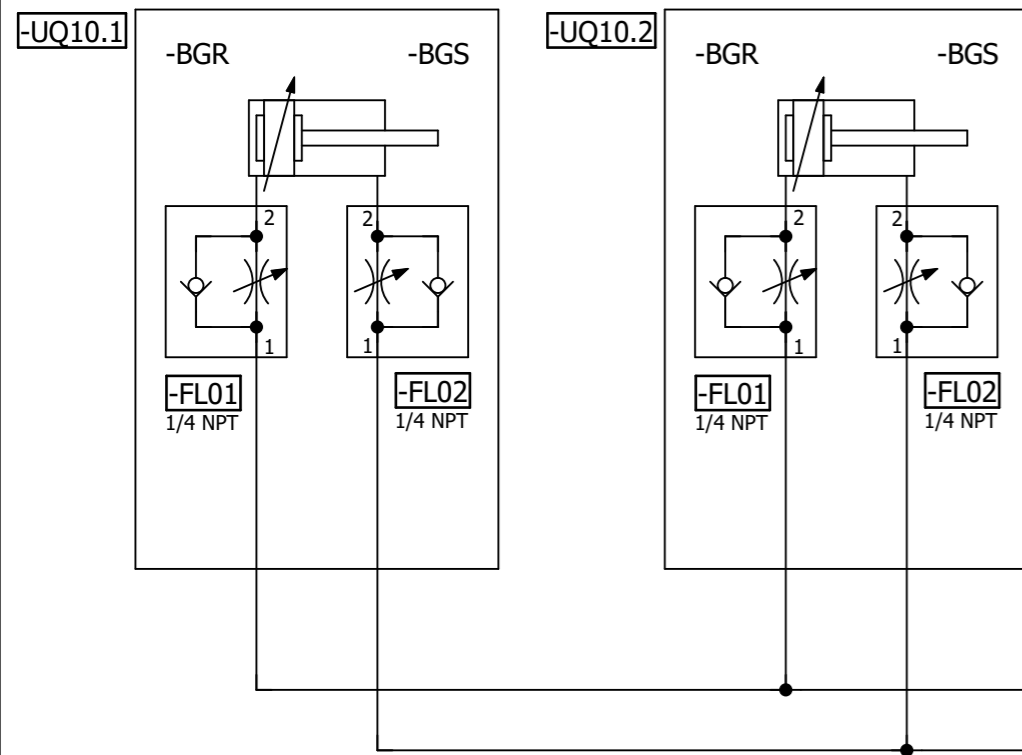

=V1UQ51KF1

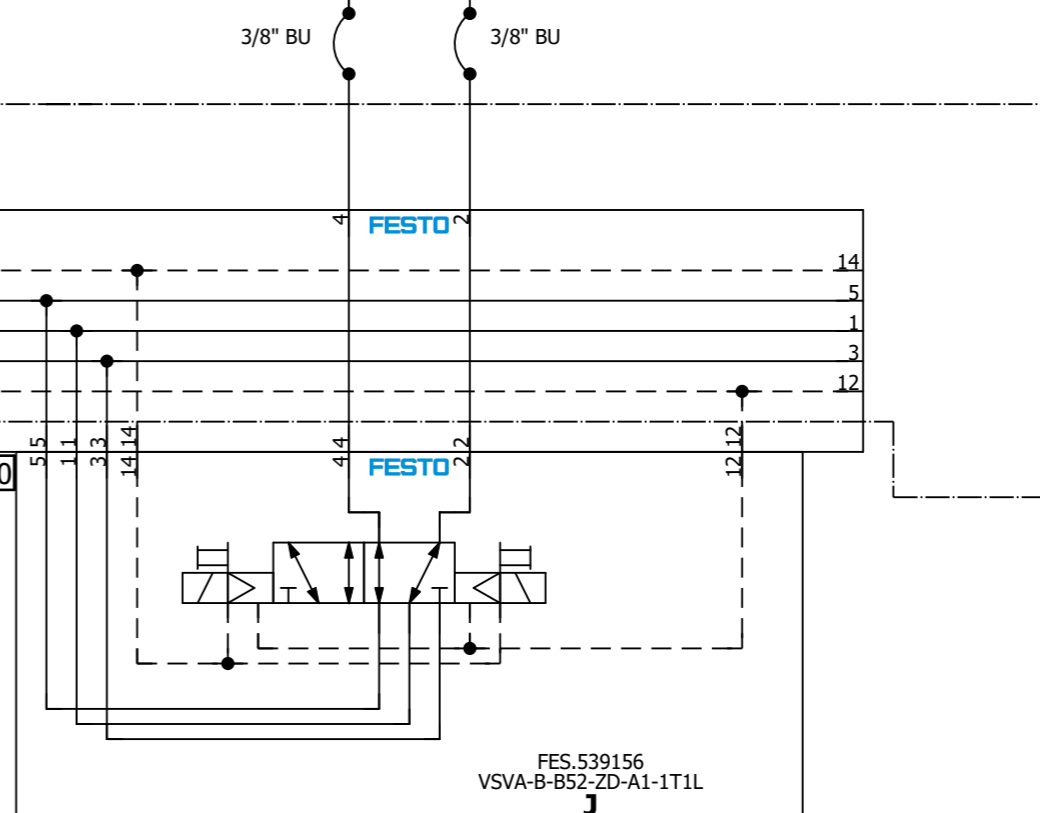
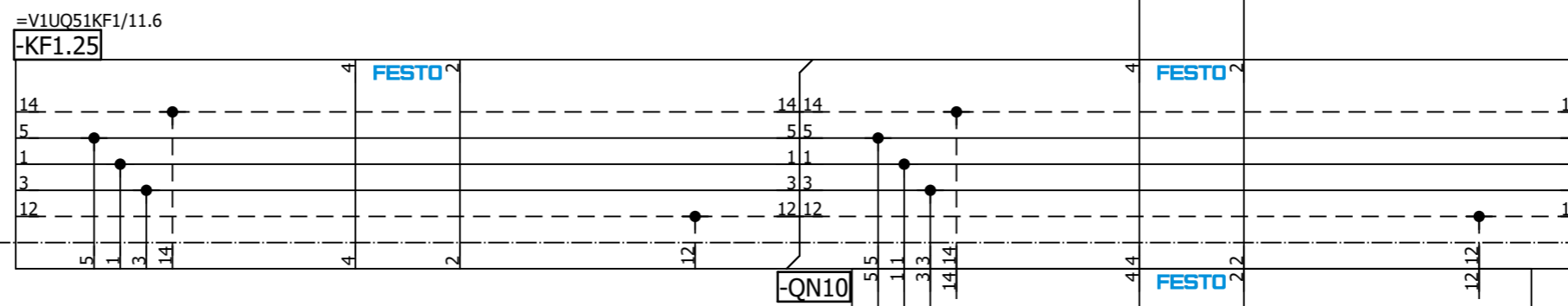

=V1UQ51
-UQ10-QN10.1
Clamps 10
(RST)

=V1UQ51
-UQ10-QN10.2
Clamps 10
(SET)

=V1UQ52+KH1/1

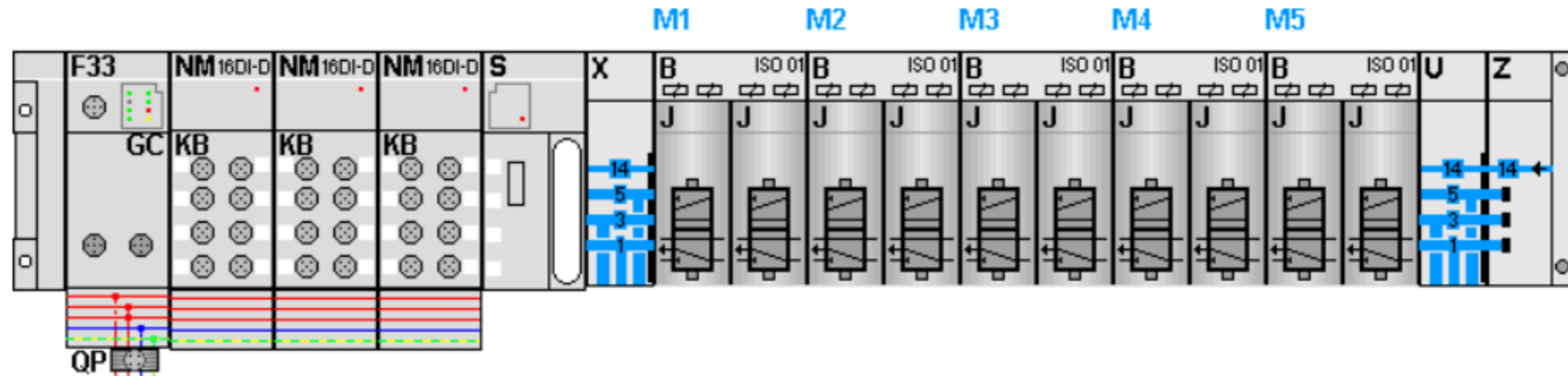

KF1.0

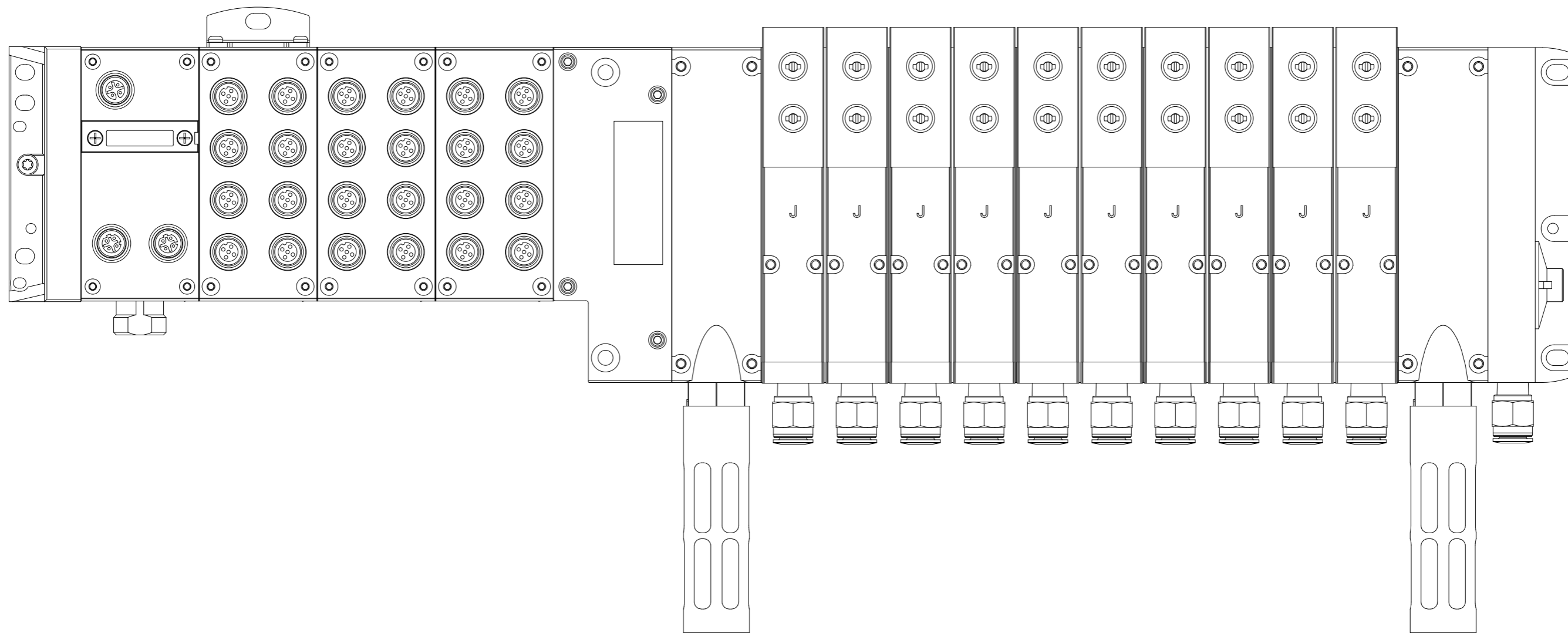

=V1UQ52+KH1/1

11

		Date	1/10/2023	Volvo Trucks North America		Valiant TMS	AIR SUPPLY CONFIGURATION	Drawing name:		= V1UQ52KF1
		Ed.	MKLEPADLO	P6700 Bodyside RH - Robot Cell 2V10				=2V10&MFS-PNEU		+ V1UQ52
		Appr		Replacement of		Scale 1:1	Document type:		Project nr:	Page
Modification	Date	Name	Original	Replaced by			MFS	22-16150		5
										420

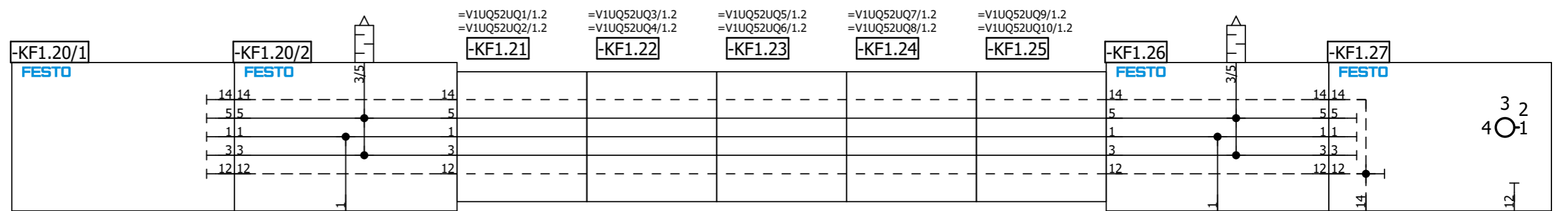
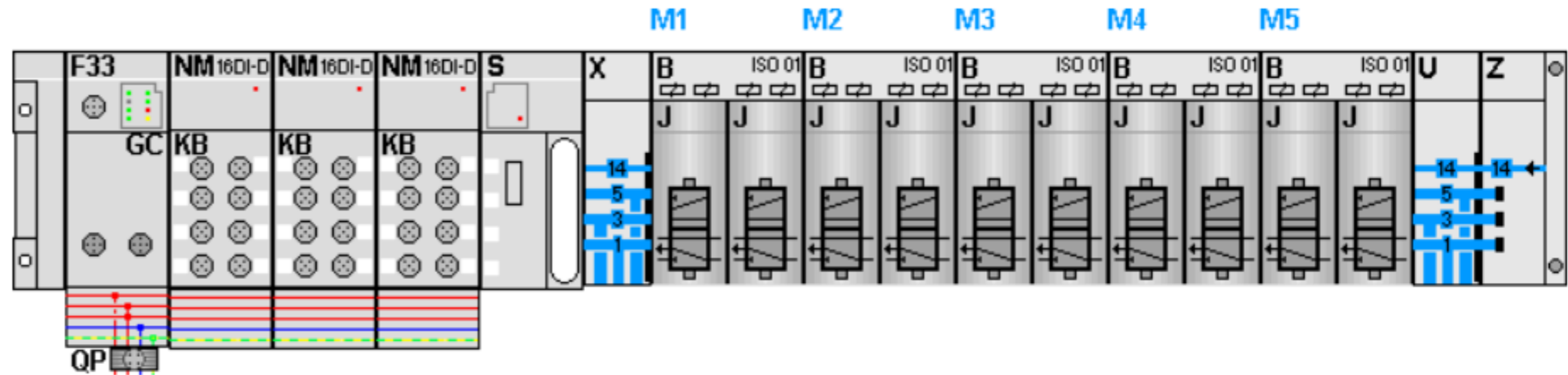

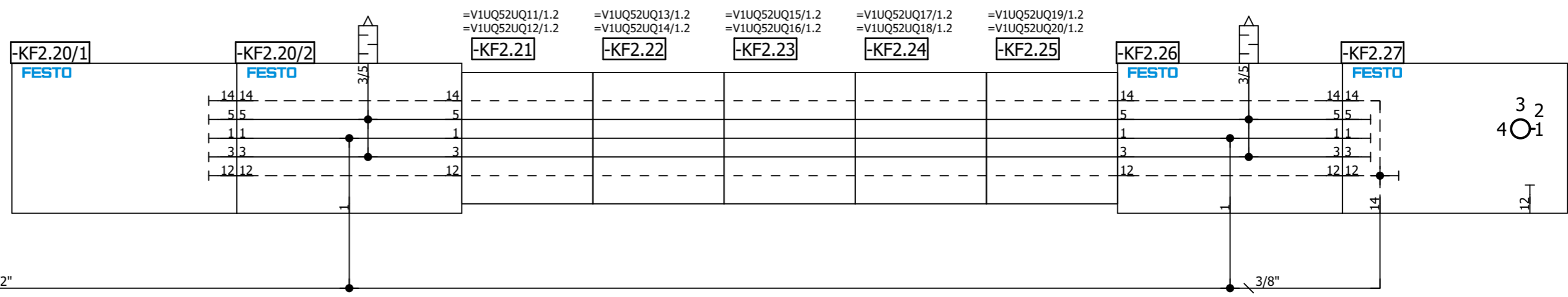
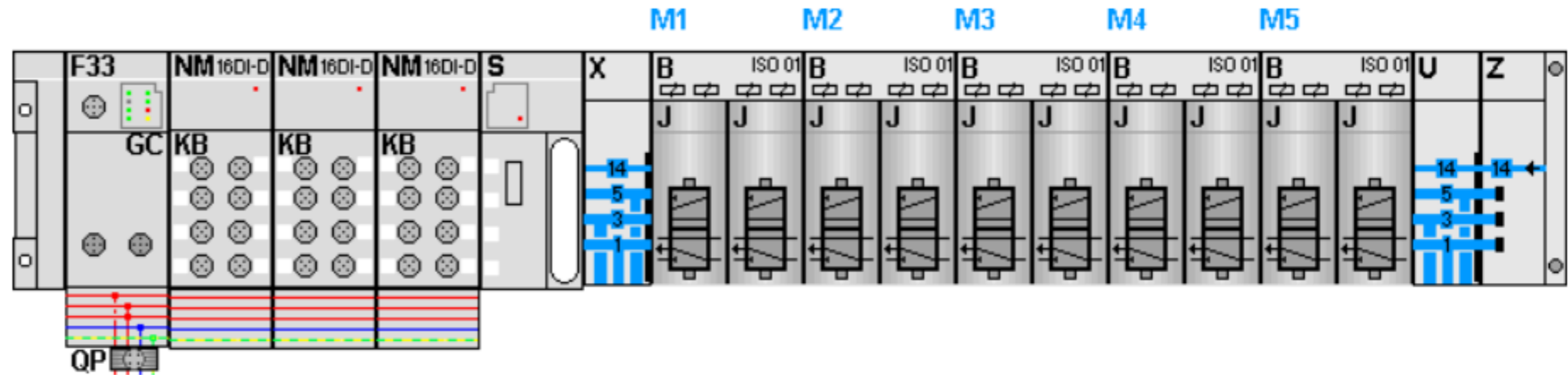

Date		1/10/2023	Volvo Trucks North America		Valiant TMS	AIR SUPPLY	Drawing name:		= V1UQ52KF2			
Ed.		MKLEPADLO	P6700 Bodyside RH - Robot Cell 2V10				=2V10&MFS-PNEU		+ V1UQ52			
Appr.			Replacement of		Scale 1:1	Document type:		MFS	Project nr:	22-16150	Page	11
Original			Replaced by			Project nr:		22-16150		Page		420

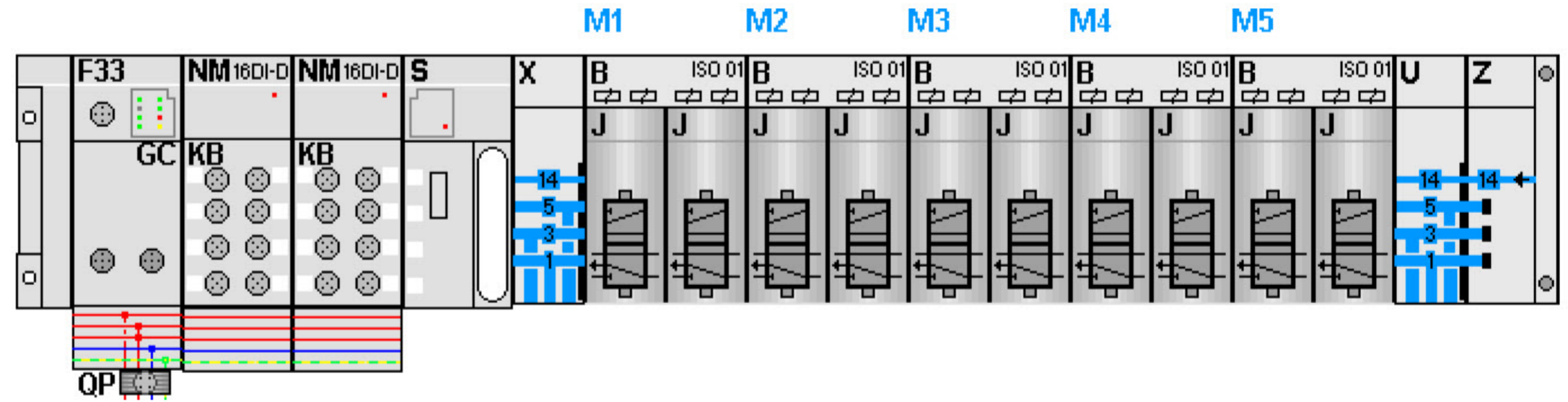

KF3.0

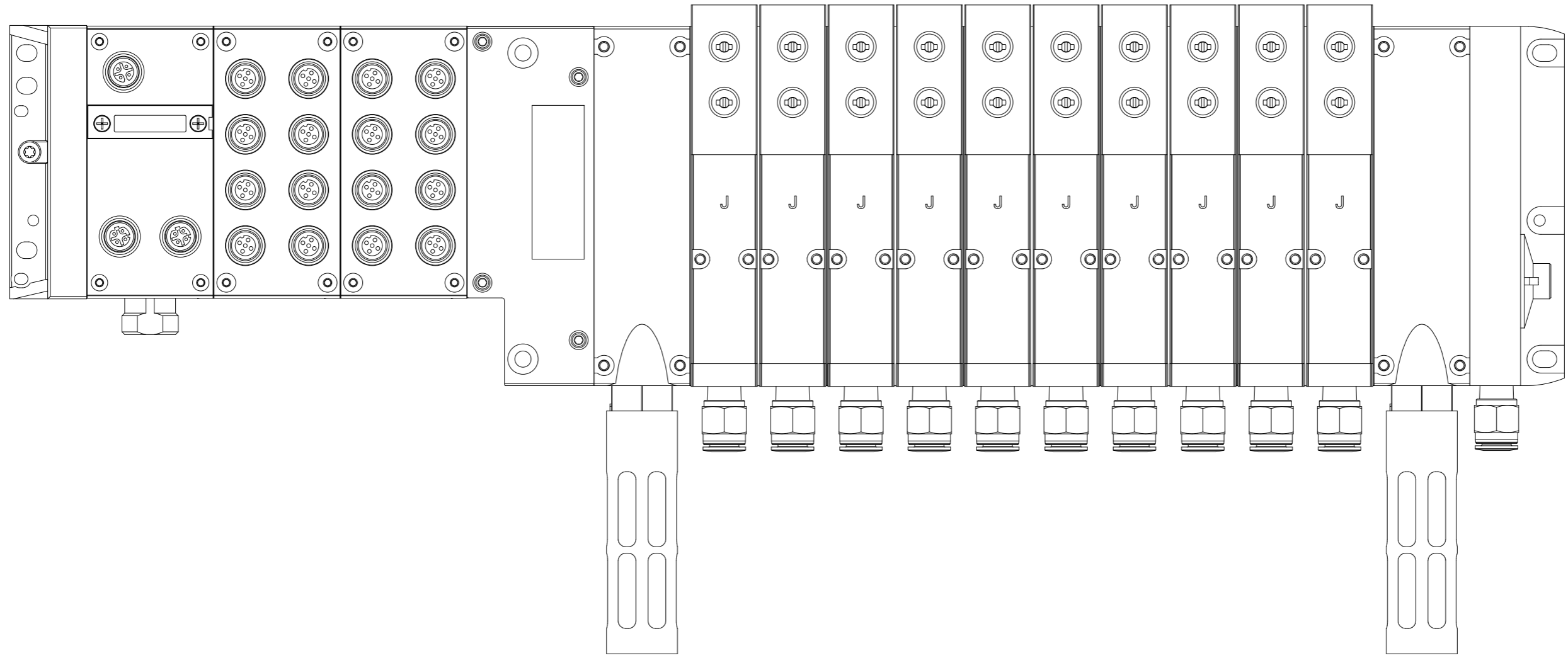

=V1UQ52KF2/11

Date		1/10/2023	Volvo Trucks North America		Valiant TMS	AIR SUPPLY CONFIGURATION	Drawing name:		= V1UQ52KF3
Ed.		MKLEPADLO	P6700 Bodyside RH - Robot Cell 2V10				=2V10&MFS-PNEU		+ V1UQ52
Appr			Replacement of		Scale 1:1	Document type:	Project nr:		Page
Modification	Date	Name	Replaced by				MFS	22-16150	
									420

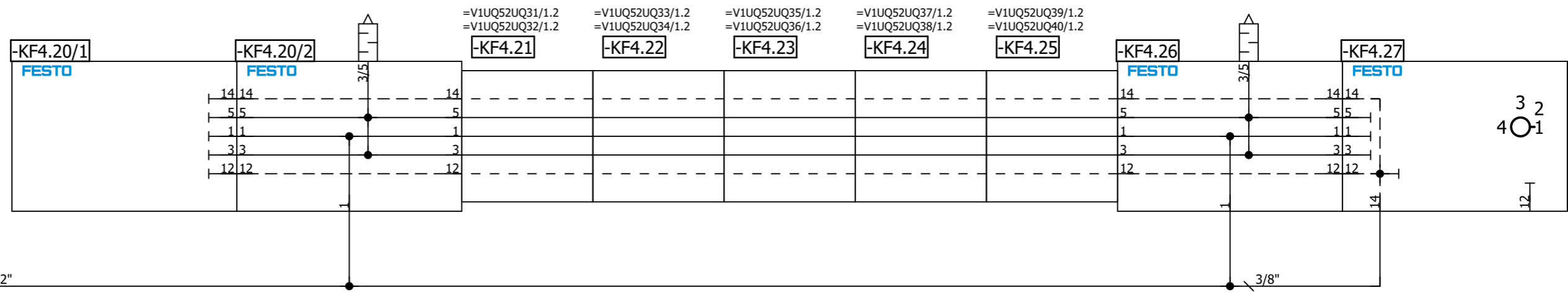
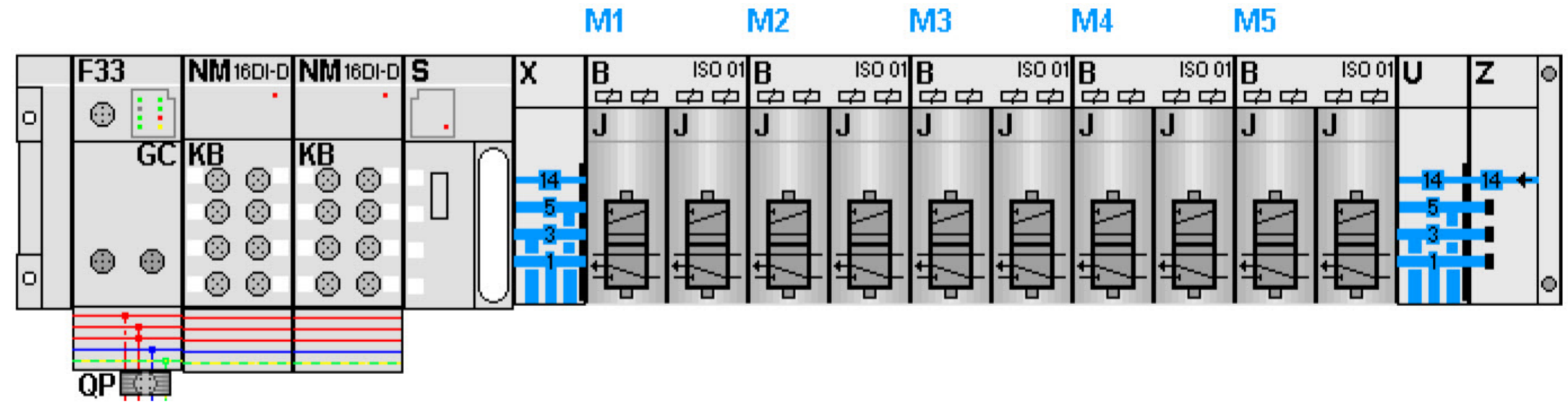

Date		1/10/2023	Volvo Trucks North America		Valiant TMS	AIR SUPPLY	Drawing name:		= V1UQ52KF4	
Ed.		MKLEPADLO	P6700 Bodyside RH - Robot Cell 2V10				=2V10&MFS-PNEU		+ V1UQ52	
Appr.			Replacement of		Scale 1:1		Document type:		Project nr:	
Modification	Date	Name	Original	Replaced by			MFS	22-16150	Page	
										420

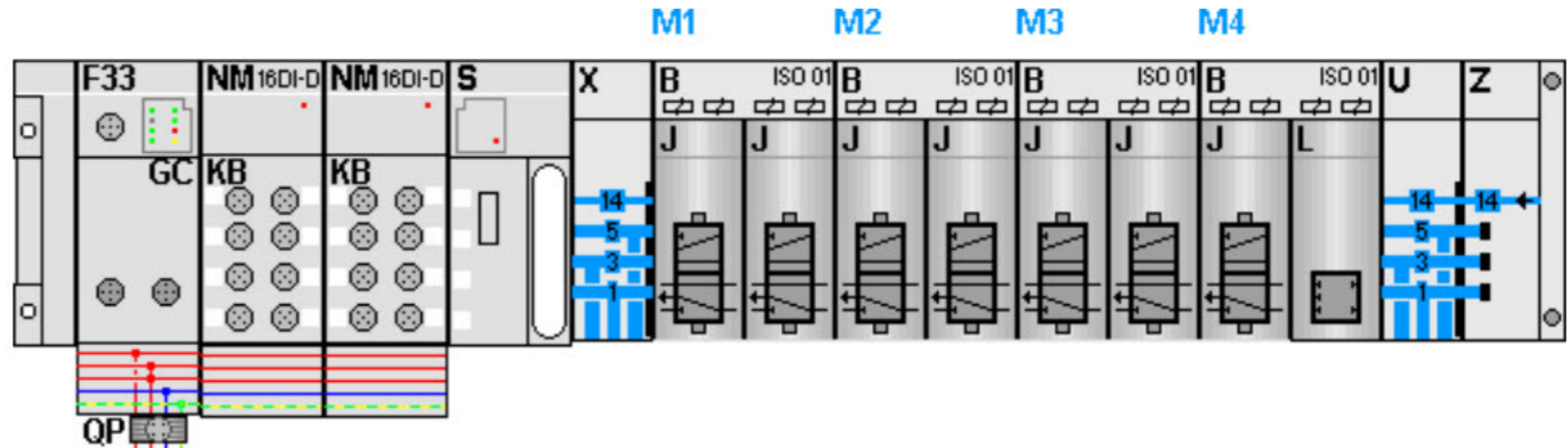

KF5.0

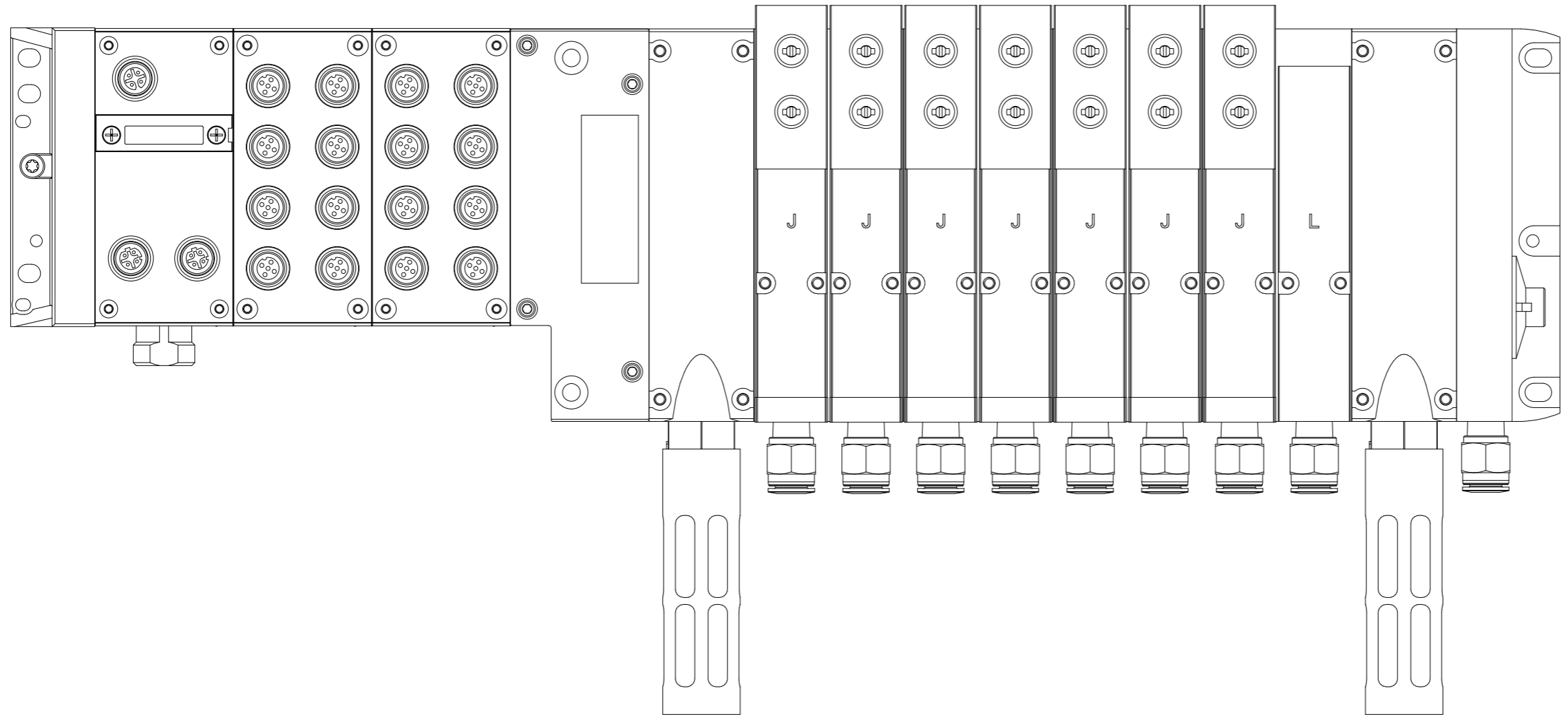

=V1UQ52KF4/11

Modification		Date	Name	Original	Replacement of	Replaced by	Scale 1:1	Valiant TMS	AIR SUPPLY CONFIGURATION	Drawing name: =2V10&MFS-PNEU	= V1UQ52KF5 + V1UQ52	Document type: MFS	Project nr: 22-16150	Page 5
				1/10/2023	MKLEPADLO	Volvo Trucks North America								420
						P6700 Bodyside RH - Robot Cell 2V10								

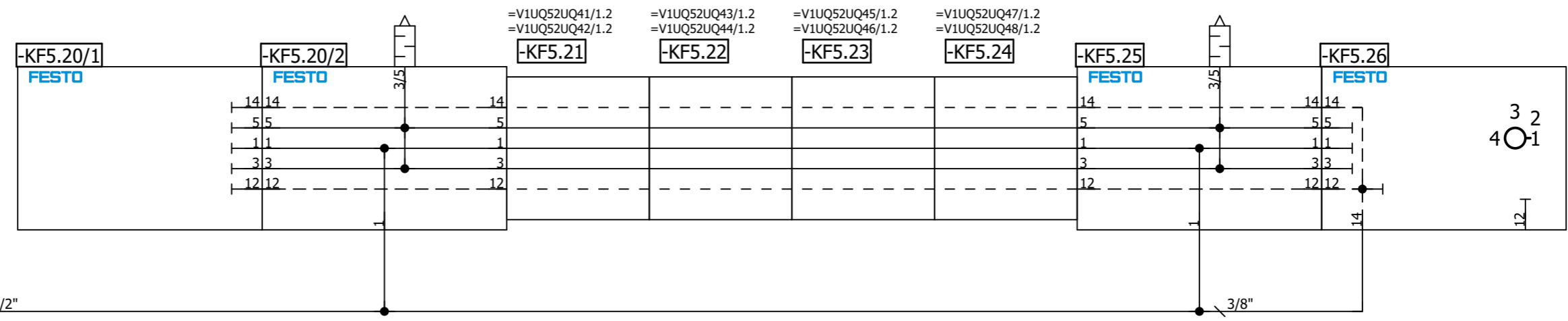
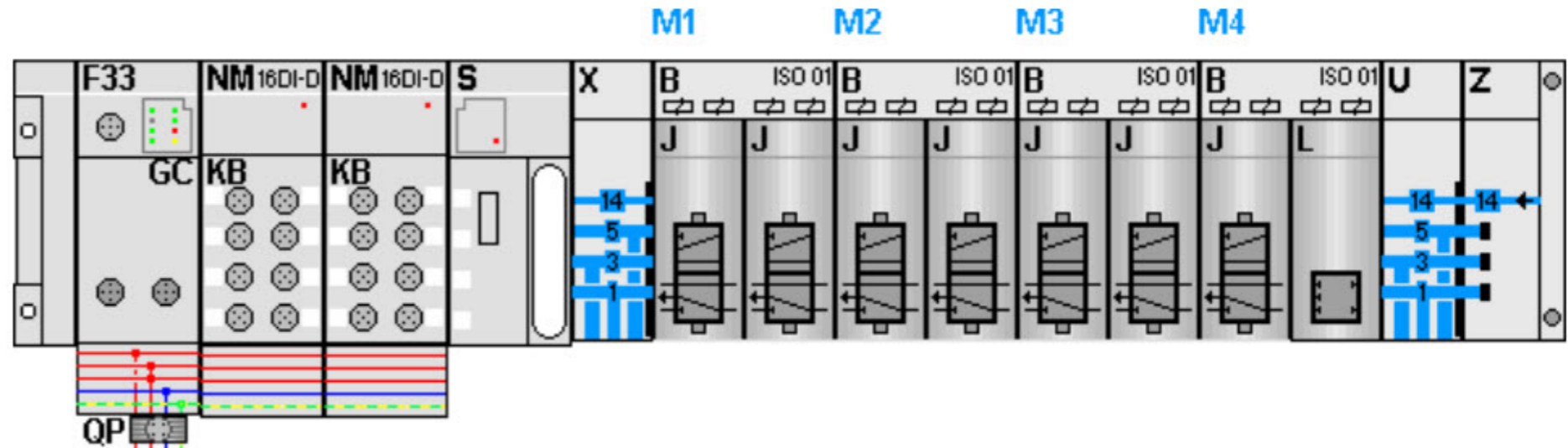

5

=V1UQ52UQ1/1

Date		1/10/2023	Volvo Trucks North America		Valiant TMS	AIR SUPPLY	Drawing name:		= V1UQ52KF5
Ed.		MKLEPADLO	P6700 Bodyside RH - Robot Cell 2V10				=2V10&MFS-PNEU		+ V1UQ52
Appr.			Replacement of		Scale 1:1	Document type:		MFS	Project nr:
Original			Replaced by			MFS		22-16150	
Modification	Date	Name	Original						420

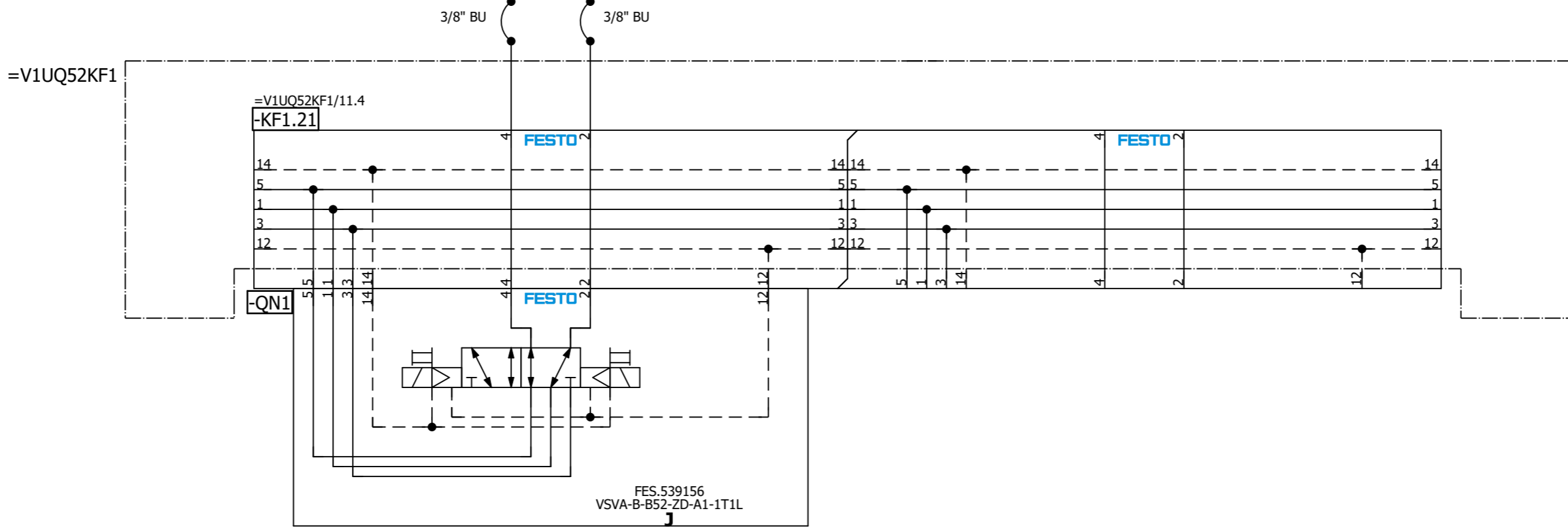
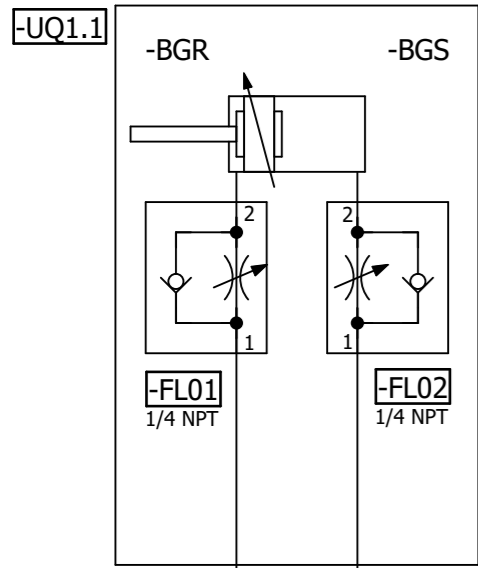

=V1UQ52
-UQ1-QN1.1
Shot Pin 1
(RST)

=V1UQ52
-UQ1-QN1.2
Shot Pin 1
(SET)

=V1UQ52KF5/11

=V1UQ52UQ2/1

Date		1/10/2023	Volvo Trucks North America		Valiant TMS	Shot Pin 1	Drawing name:		= V1UQ52UQ1
Ed.		MKLEPADLO	P6700 Bodyside RH - Robot Cell 2V10				=2V10&MFS-PNEU		+ V1UQ52
Appr			Replacement of		Scale 1:1		Document type:	Project nr:	Page
Modification	Date	Name	Original	Replaced by			MFS	22-16150	1

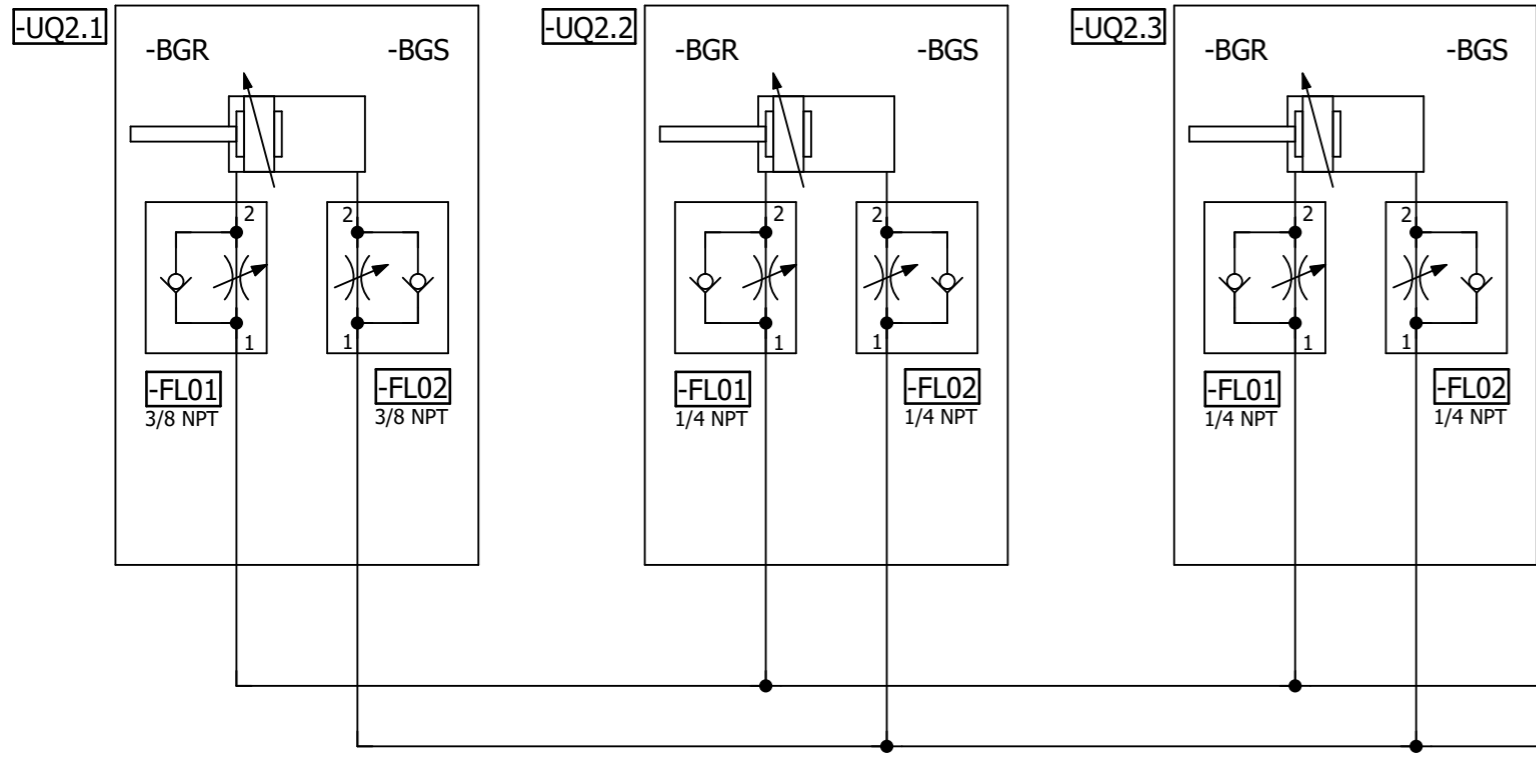

=V1UQ52KF1

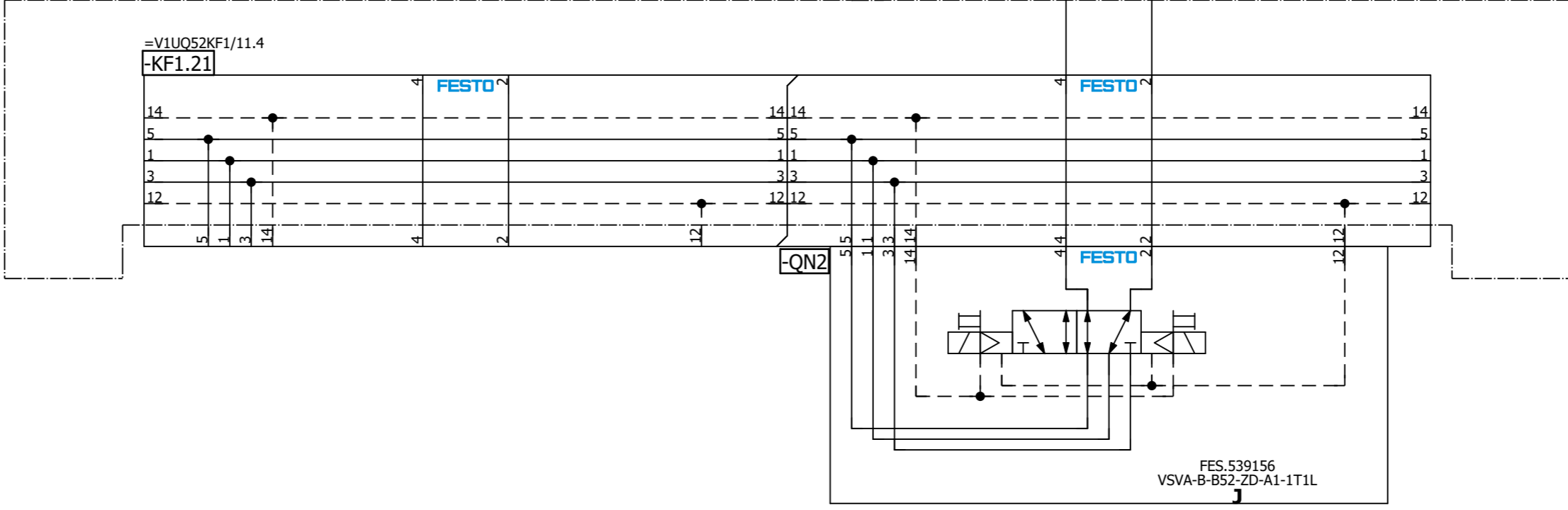

=V1UQ52
-UQ2-QN2.1
Shot Pins 2
(RST)

=V1UQ52
-UQ2-QN2.2
Shot Pins 2
(SET)

=V1UQ52UQ3/1

=V1UQ52UQ1/1

Date		1/10/2023		Volvo Trucks North America		Valiant TMS		Shot Pins 2		Drawing name:		= V1UQ52UQ2	
Ed.		MKLEPADLO		P6700 Bodyside RH - Robot Cell 2V10		Scale 1:1				Document type:		+ V1UQ52	
Appr.				Replacement of		Replaced by				Project nr:		Page 1	
Original										22-16150		420	

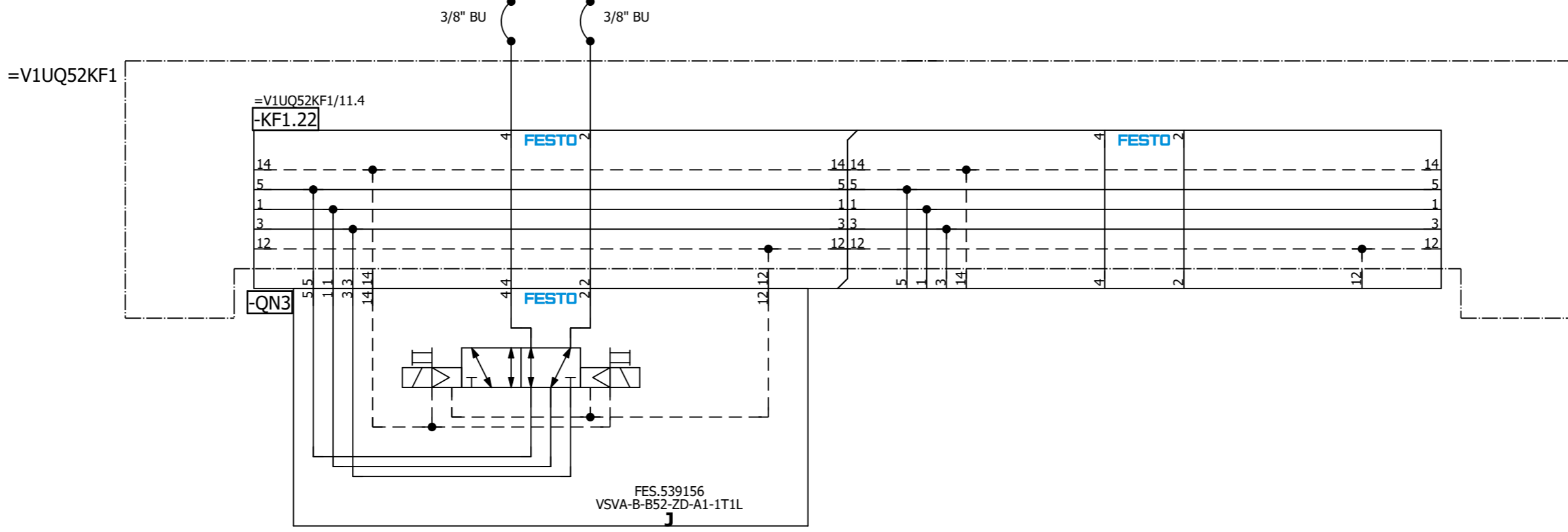
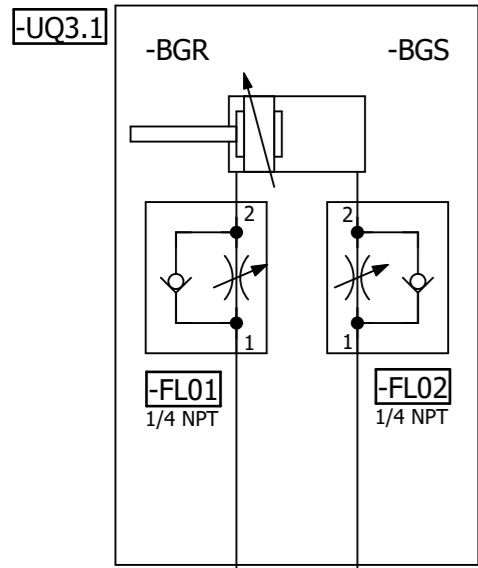

=V1UQ52
-UQ3-QN3.1
Shot Pin 3
(RST)

=V1UQ52
-UQ3-QN3.2
Shot Pin 3
(SET)

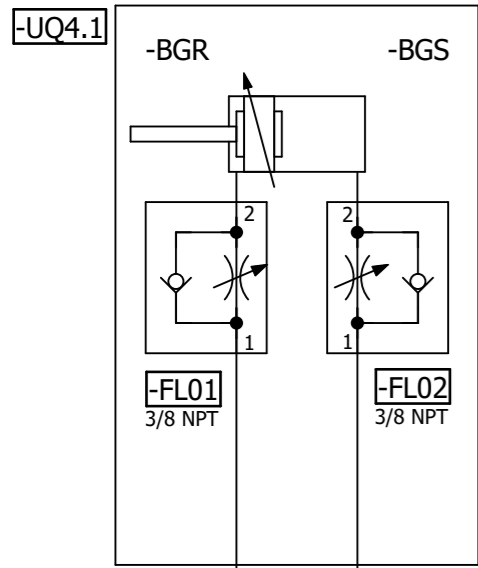

=V1UQ52KF1

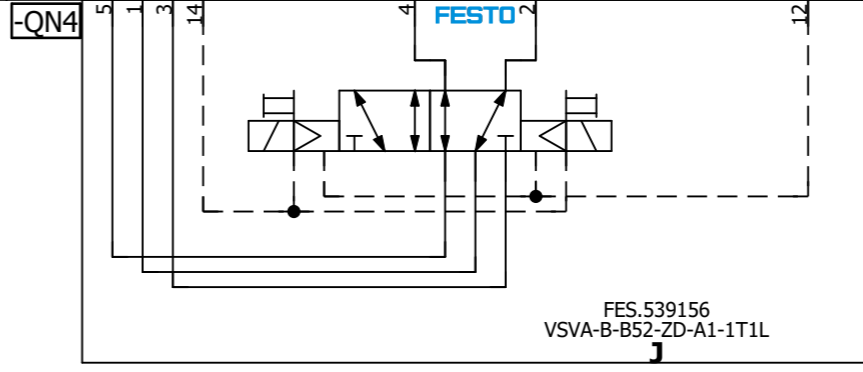
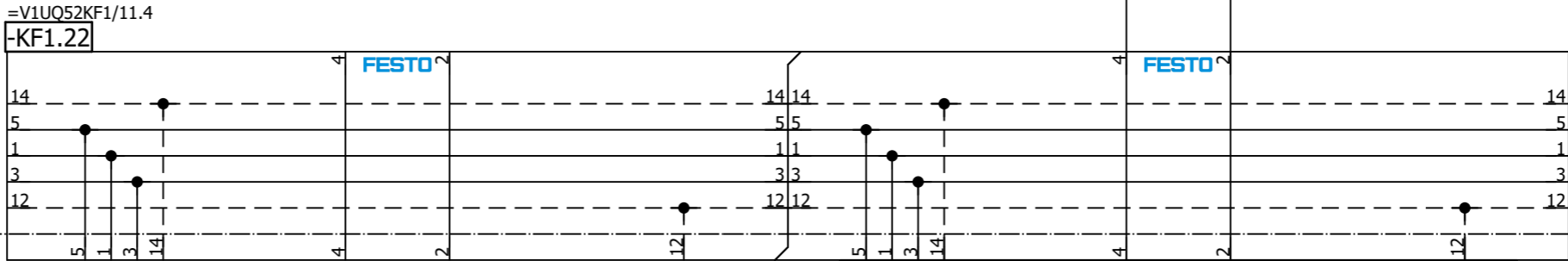

=V1UQ52
-UQ4-QN4.1
Shot Pin 4
(RST)

=V1UQ52
-UQ4-QN4.2
Shot Pin 4
(SET)

=V1UQ52UQ3/1

=V1UQ52UQ5/1

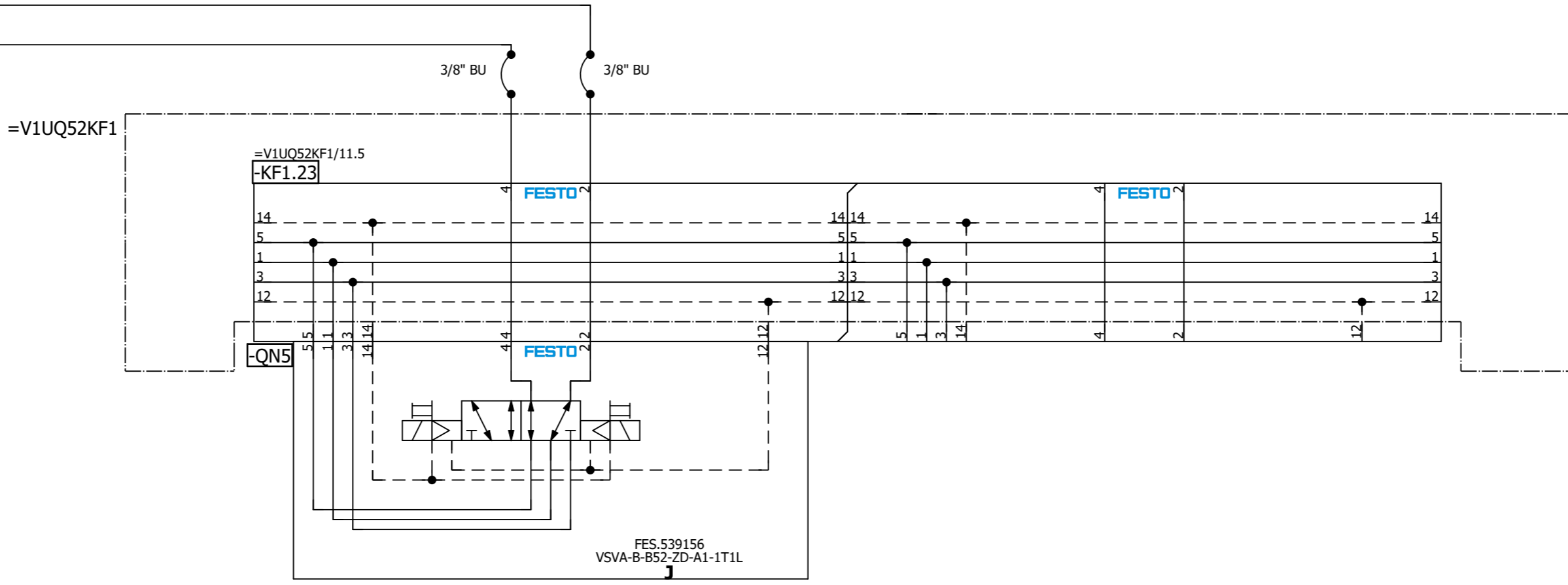
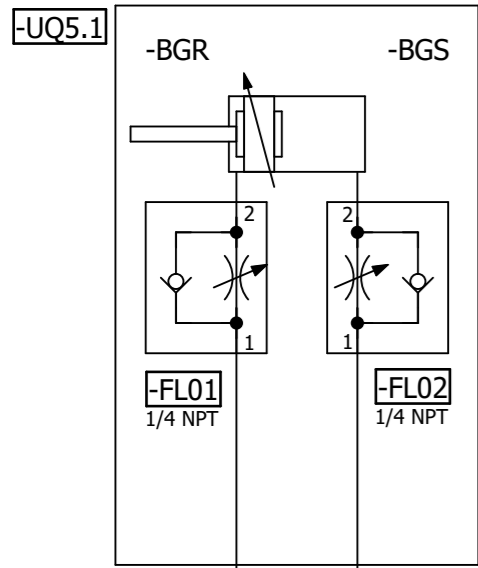

=V1UQ52
-UQ5-QN5.1
Shot Pin 5
(RST)

=V1UQ52
-UQ5-QN5.2
Shot Pin 5
(SET)

=V1UQ52UQ4/1

=V1UQ52UQ6/1

Date		1/10/2023	Volvo Trucks North America		Valiant TMS	Shot Pin 5	Drawing name:		= V1UQ52UQ5
Ed.		MKLEPADLO	P6700 Bodyside RH - Robot Cell 2V10				=2V10&MFS-PNEU		+ V1UQ52
Appr			Replacement of		Scale 1:1		Document type:		MFS
Original			Replaced by				Project nr:		22-16150
Modification	Date	Name	Original				Page		1
									420

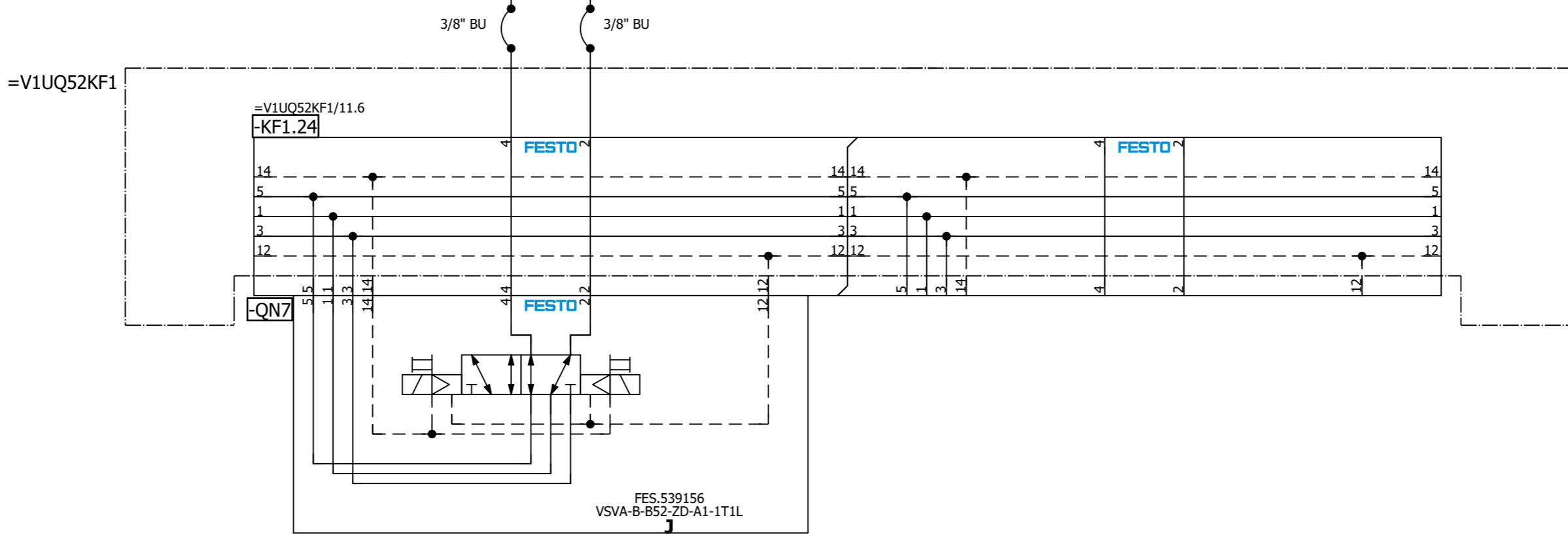
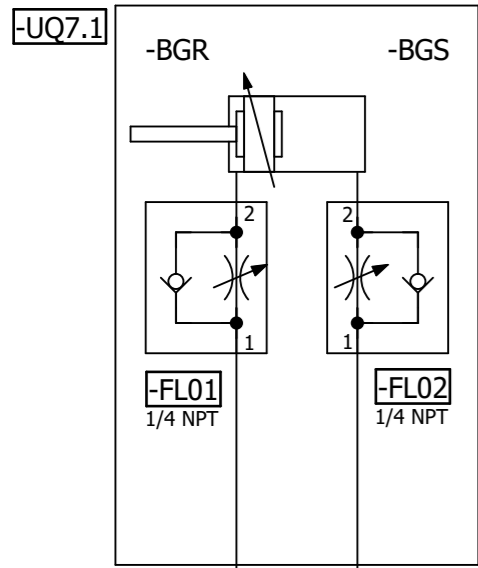

=V1UQ52
-UQ7-QN7.1
Shot Pin 7
(RST)

=V1UQ52
-UQ7-QN7.2
Shot Pin 7
(SET)

=V1UQ52UQ6/1

=V1UQ52UQ8/1

Date		1/10/2023	Volvo Trucks North America		Valiant TMS	Shot Pin 7	Drawing name:		= V1UQ52UQ7
Ed.		MKLEPADLO	P6700 Bodyside RH - Robot Cell 2V10				Document type:		MFS
Appr.			Replacement of		Scale 1:1		Project nr:		22-16150
Original			Replaced by				Page		1
Modification		Date	Name	Original			Page		420

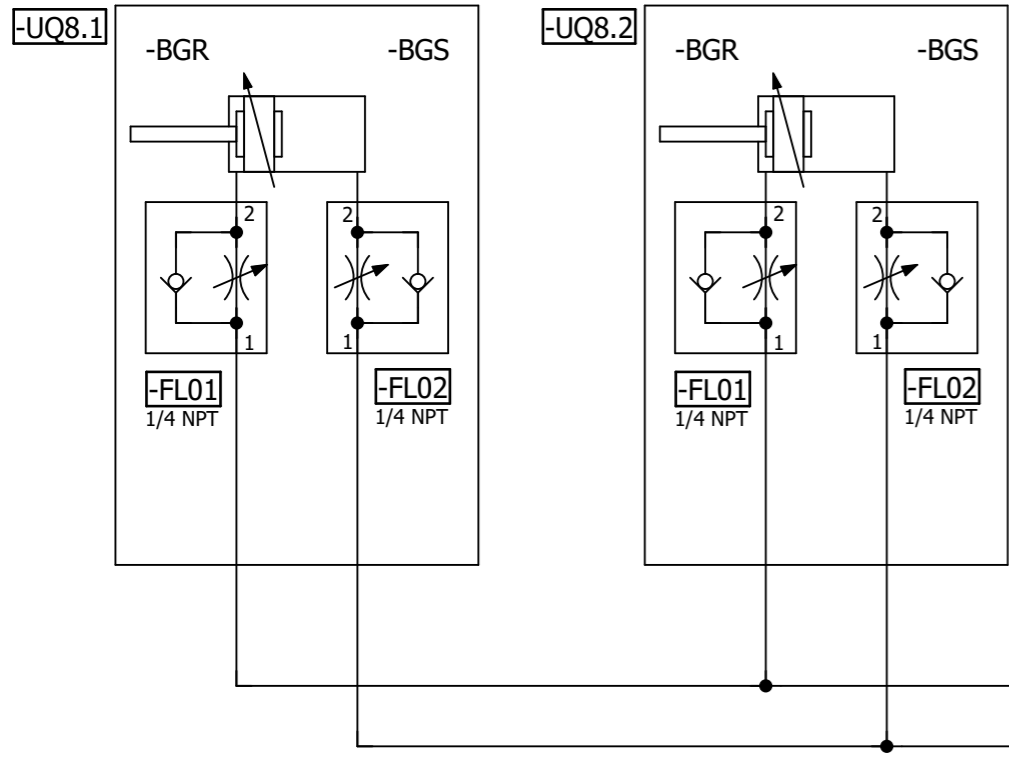

=V1UQ52KF1

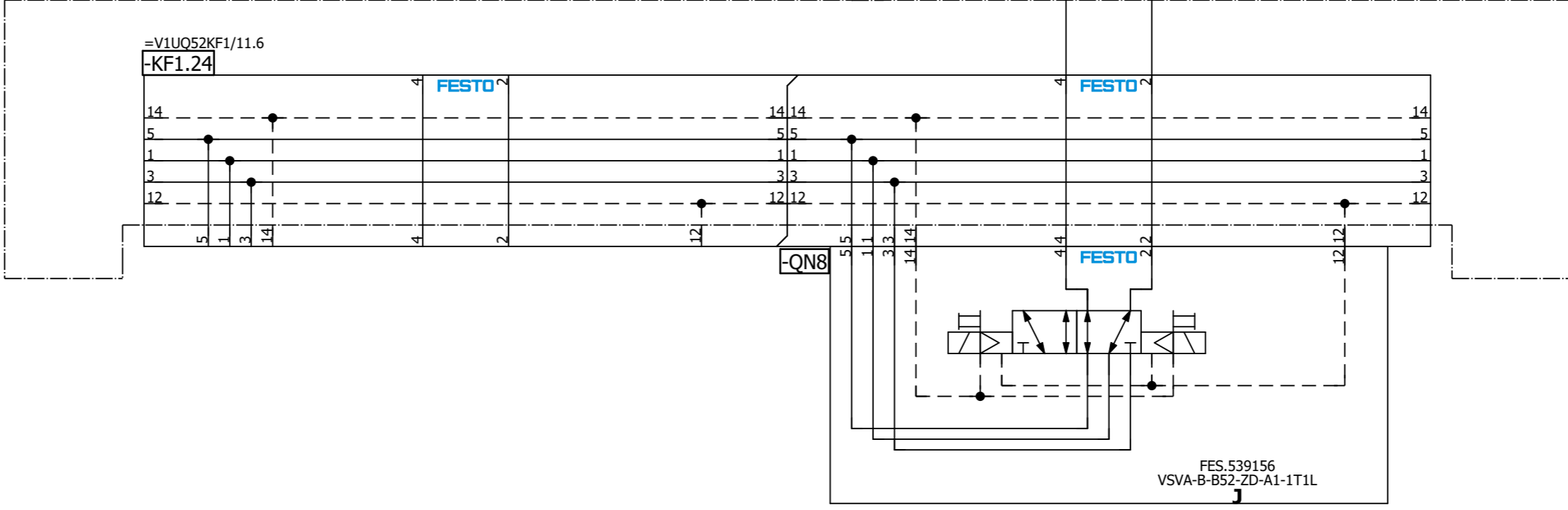

=V1UQ52
-UQ8-QN8.1
Shot Pins 8
(RST)

=V1UQ52
-UQ8-QN8.2
Shot Pins 8
(SET)

=V1UQ52UQ9/1

=V1UQ52UQ7/1

			Date	1/10/2023	Volvo Trucks North America		Valiant TMS	Shot Pins 8	Drawing name:		= V1UQ52UQ8
			Ed.	MKLEPADLO	P6700 Bodyside RH - Robot Cell 2V10				=2V10&MFS-PNEU		+ V1UQ52
			Appr.		Replacement of		Scale 1:1	Document type:		Project nr:	Page
Modification	Date	Name	Original		Replaced by			MFS	22-16150		
											420



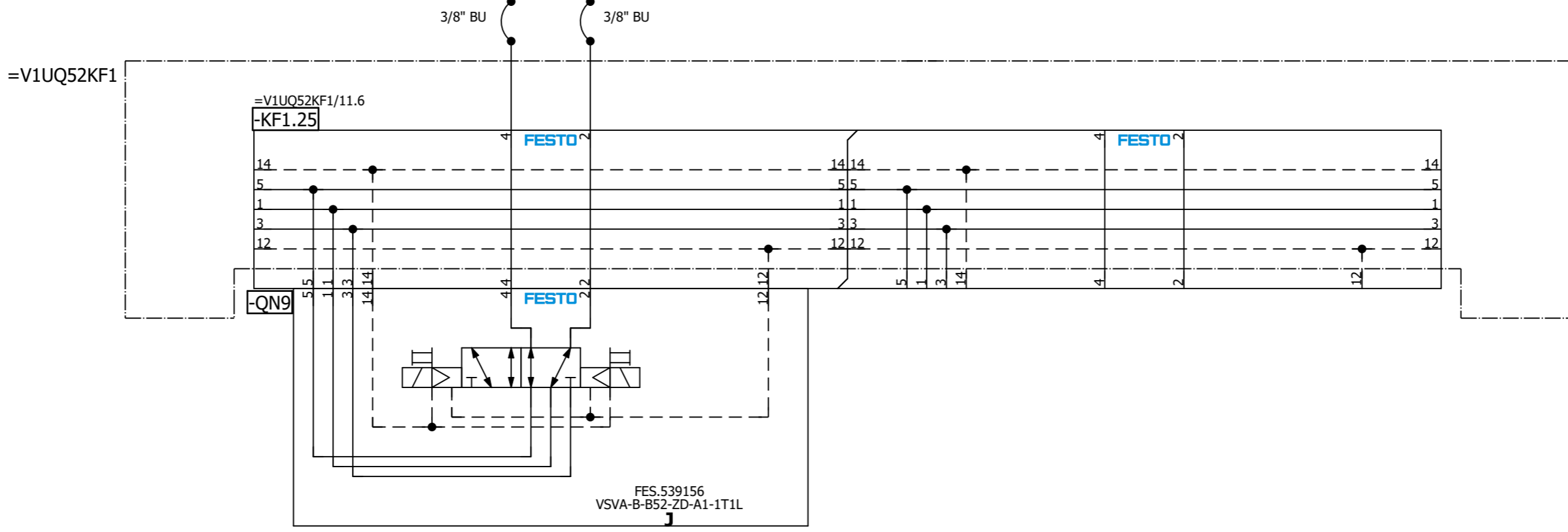
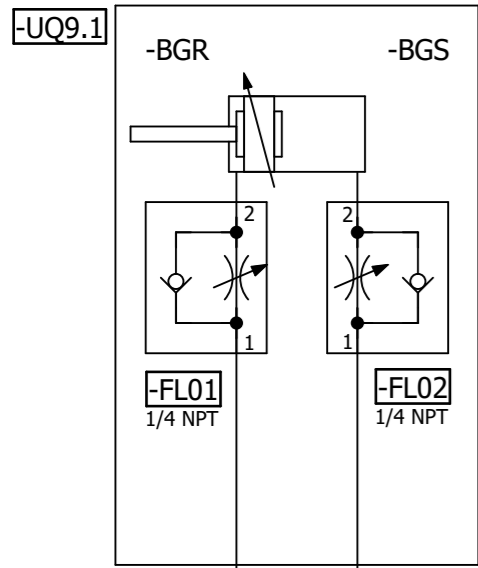

=V1UQ52
-UQ9-QN9.1
Shot Pin 9
(RST)

=V1UQ52
-UQ9-QN9.2
Shot Pin 9
(SET)

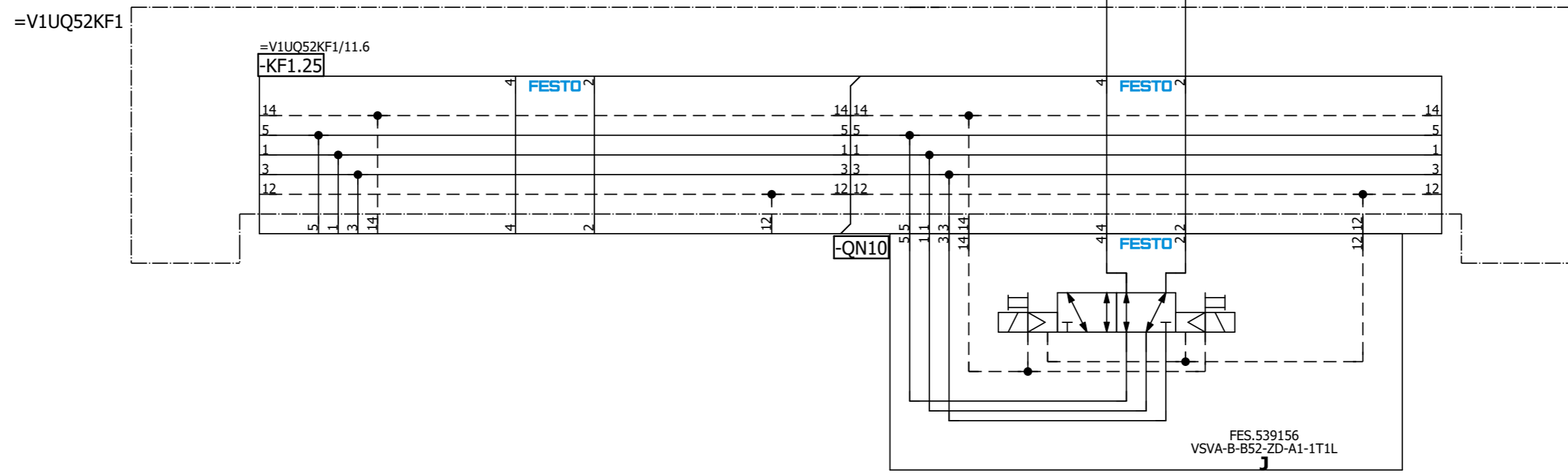
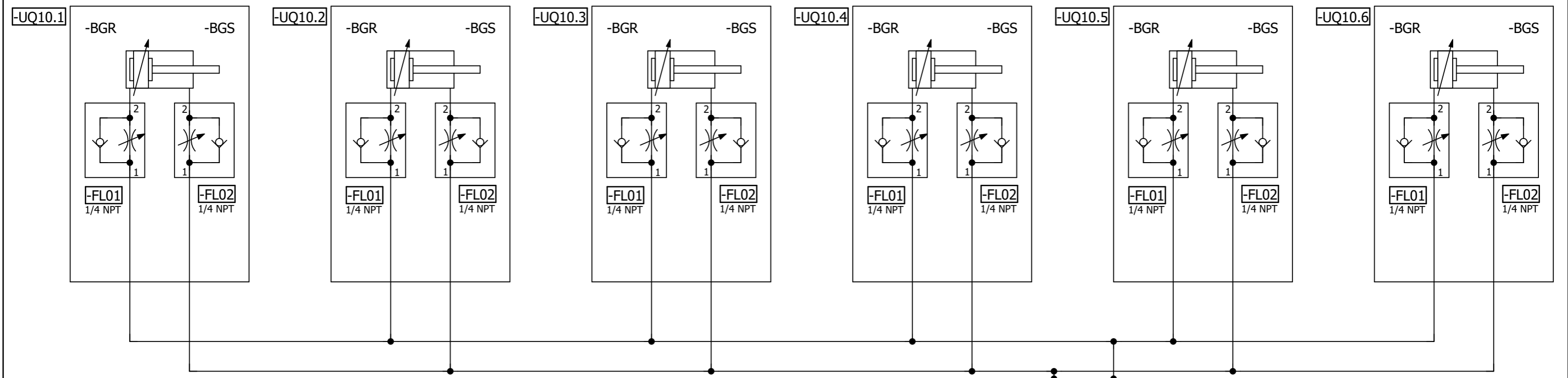

=V1UQ52
-UQ10-QN10.1
Clamps 10
(RST)

=V1UQ52
-UQ10-QN10.2
Clamps 10
(SET)

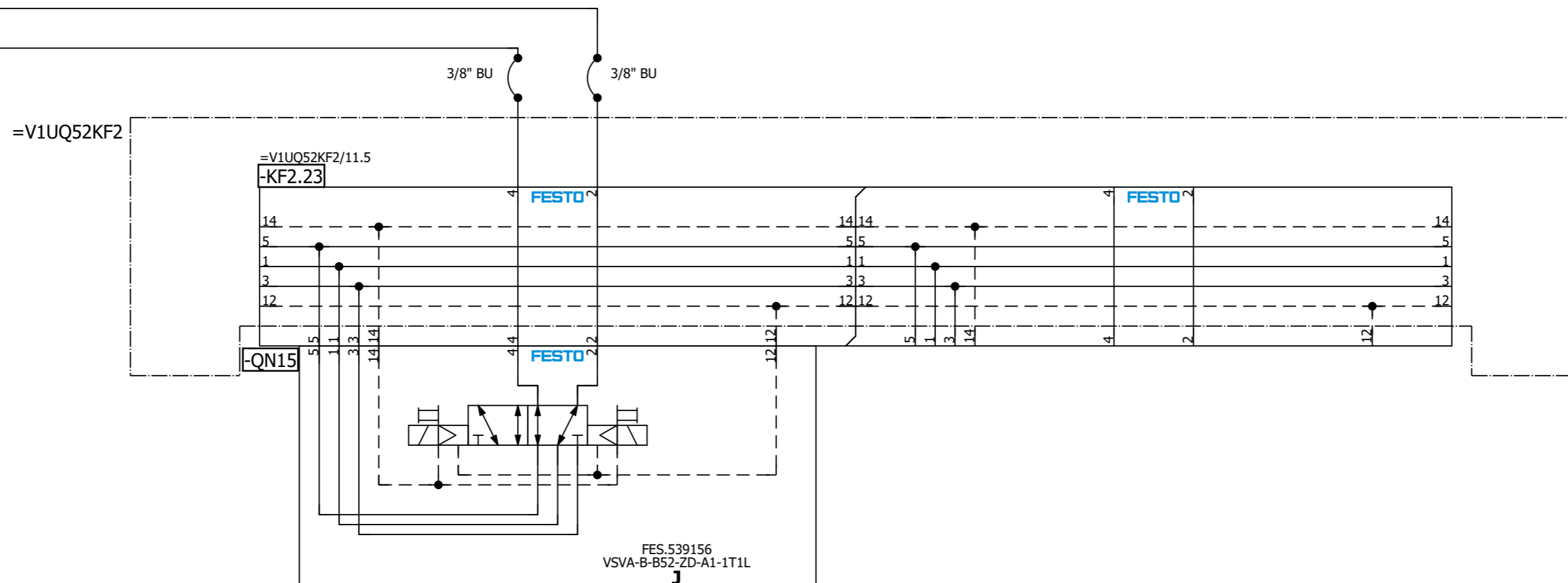
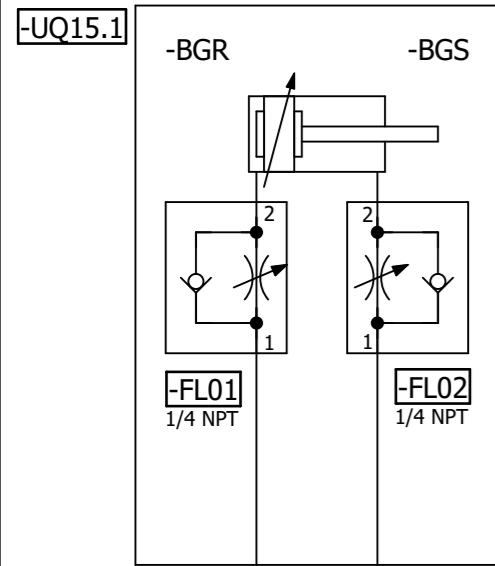

=V1UQ52
-UQ15-QN15.1
Clamp 15
(RST)

=V1UQ52
-UQ15-QN15.2
Clamp 15
(SET)

=V1UQ52UQ14/1

=V1UQ52UQ16/1

Date		1/10/2023	Volvo Trucks North America		Valiant TMS	Clamp 15	Drawing name:		= V1UQ52UQ15
Ed.		MKLEPADLO	P6700 Bodyside RH - Robot Cell 2V10				=2V10&MFS-PNEU		+ V1UQ52
Appr			Replacement of		Scale 1:1		Document type:	Project nr:	Page
Modification	Date	Name	Original	Replaced by			MFS	22-16150	1

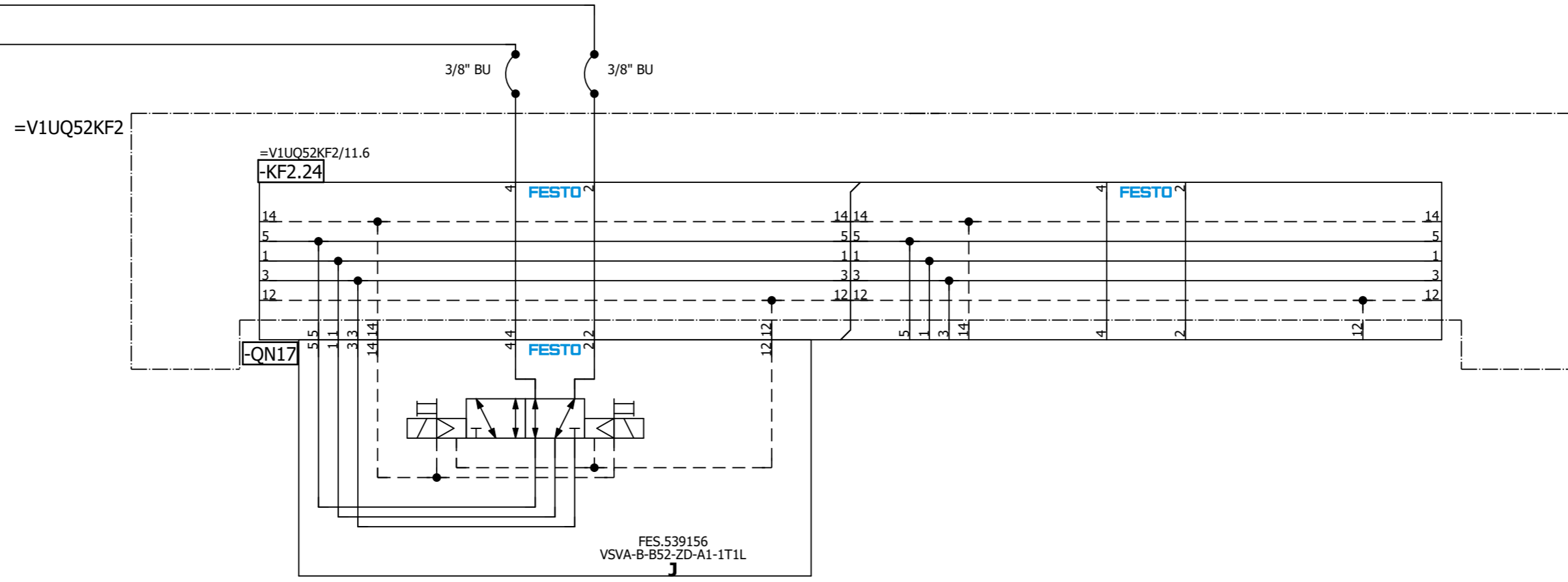
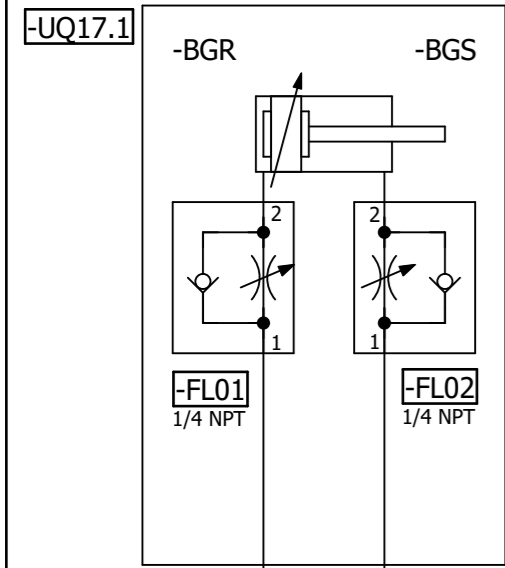

=V1UQ52
-UQ17-QN17.1
Clamp 17
(RST)

=V1UQ52
-UQ17-QN17.2
Clamp 17
(SET)

=V1UQ52UQ16/1

=V1UQ52UQ18/1

			Date	1/10/2023	Volvo Trucks North America		Valiant TMS	Clamp 17	Drawing name:	= V1UQ52UQ17	
			Ed.	MKLEPADLO	P6700 Bodyside RH - Robot Cell 2V10				=2V10&MFS-PNEU	+ V1UQ52	
			Appr		Replacement of	Replaced by	Scale 1:1		Document type:	Project nr:	Page
Modification	Date	Name	Original						MFS	22-16150	1
											420

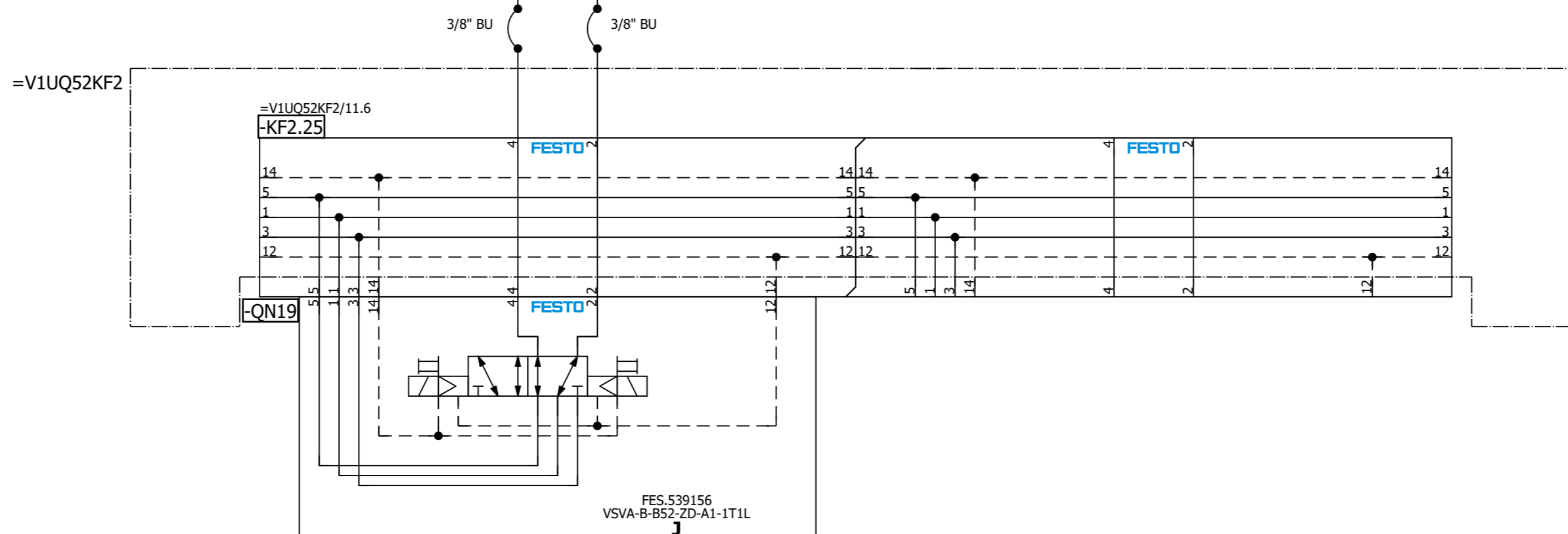
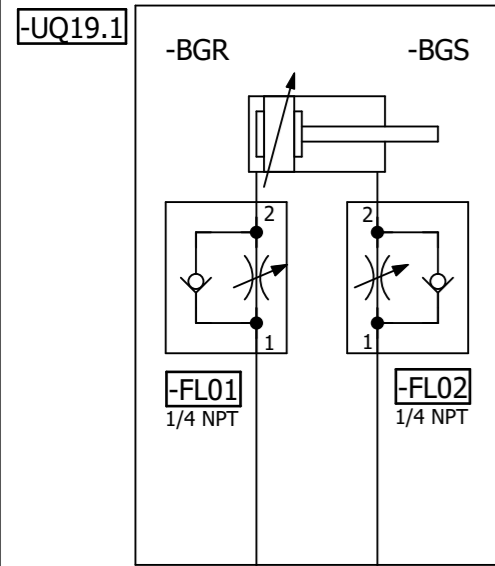

=V1UQ52
-UQ19-QN19.1
Clamp 19
(RST)

=V1UQ52
-UQ19-QN19.2
Clamp 19
(SET)

=V1UQ52UQ18/1

=V1UQ52UQ20/1

Date		1/10/2023	Volvo Trucks North America		Valiant TMS	Clamp 19	Drawing name:		= V1UQ52UQ19
Ed.		MKLEPADLO	P6700 Bodyside RH - Robot Cell 2V10				=2V10&MFS-PNEU		+ V1UQ52
Appr			Replacement of		Scale 1:1		Document type:		MFS
Original			Replaced by				Project nr:		22-16150
Modification	Date	Name	Original				Page		1
									420



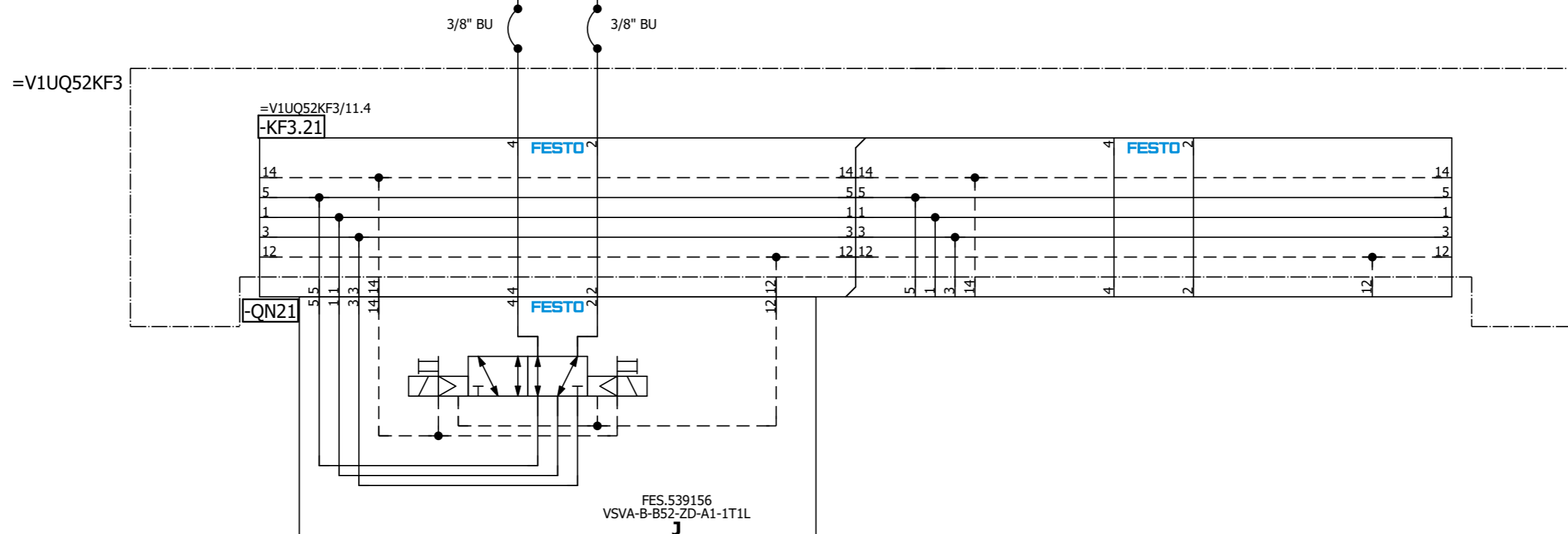
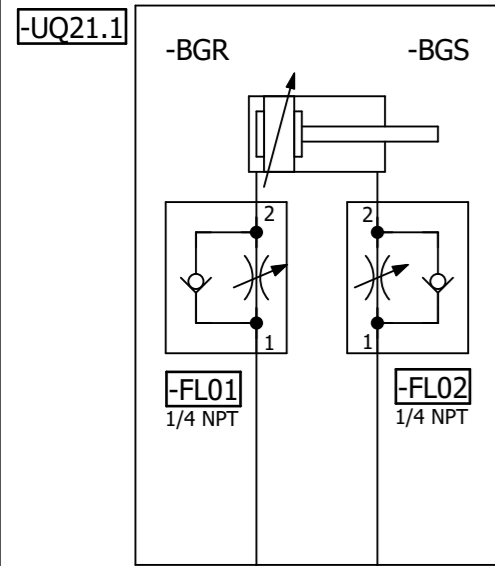

=V1UQ52
-UQ21-QN21.1
Clamp 21
(RST)

=V1UQ52
-UQ21-QN21.2
Clamp 21
(SET)

=V1UQ52UQ20/1

=V1UQ52UQ22/1

Date		1/10/2023	Volvo Trucks North America		Valiant TMS	Clamp 21	Drawing name:		= V1UQ52UQ21
Ed.		MKLEPADLO	P6700 Bodyside RH - Robot Cell 2V10				=2V10&MFS-PNEU		+ V1UQ52
Appr			Replacement of		Scale 1:1		Document type:		MFS
Original			Replaced by				Project nr:		22-16150
Modification	Date	Name	Original				Page		1
									420

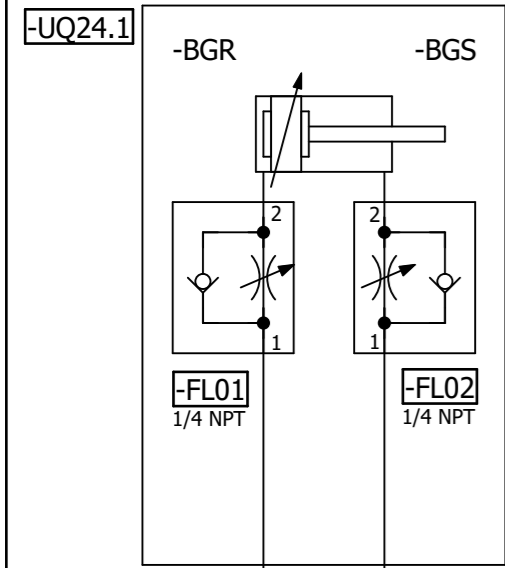

=V1UQ52KF3

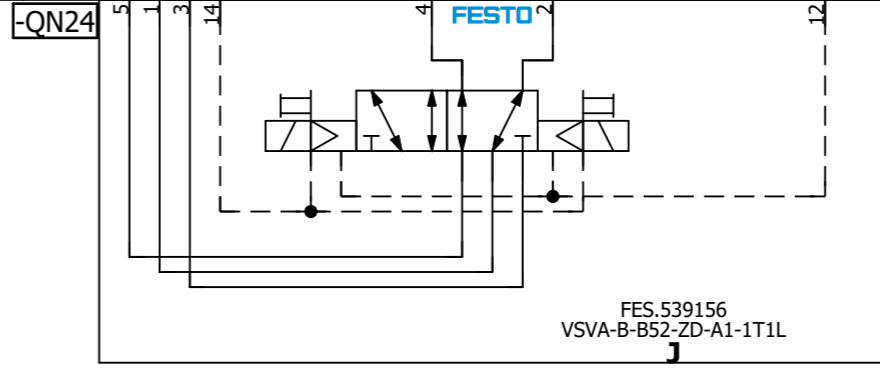
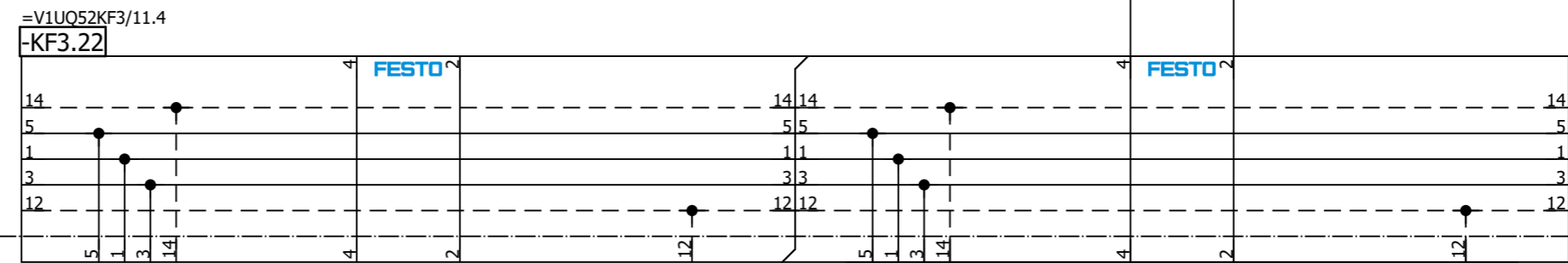

=V1UQ52
-UQ24-QN24.1
Clamp 24
(RST)

=V1UQ52
-UQ24-QN24.2
Clamp 24
(SET)

=V1UQ52UQ23/1

=V1UQ52UQ25/1

			Date	1/10/2023	Volvo Trucks North America		Valiant TMS	Clamp 24	Drawing name: =2V10&MFS-PNEU	= V1UQ52UQ24 + V1UQ52
			Ed.	MKLEPADLO	P6700 Bodyside RH - Robot Cell 2V10				Document type: MFS	Project nr: 22-16150
Modification	Date	Name	Original		Replacement of	Replaced by	Scale 1:1			Page 1 420

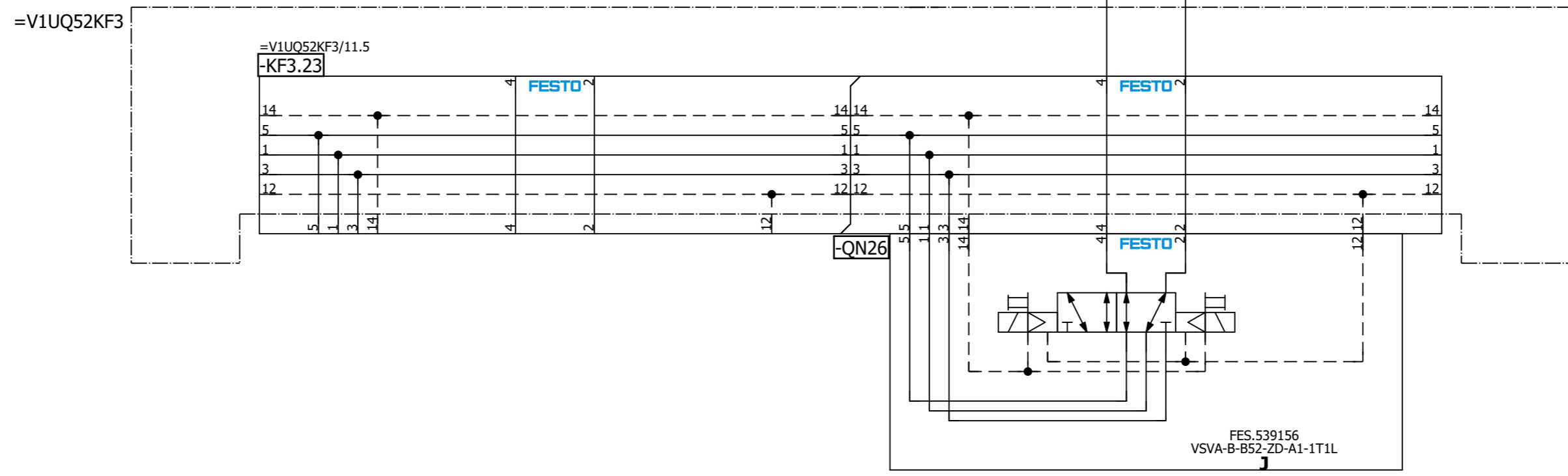
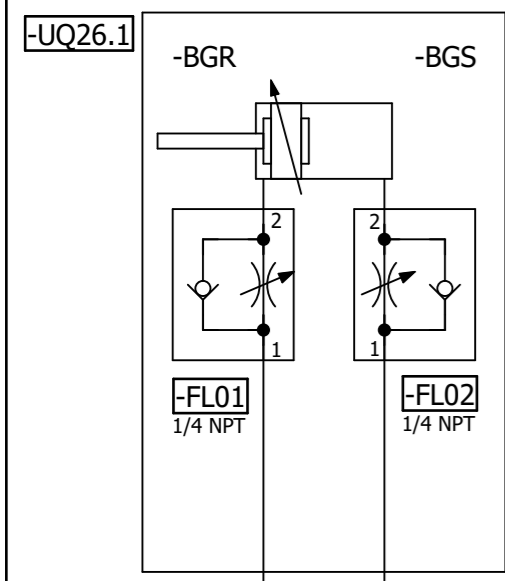

=V1UQ52
-UQ26-QN26.1
Shot Pin 26
(RST)

=V1UQ52
-UQ26-QN26.2
Shot Pin 26
(SET)

=V1UQ52UQ25/1

=V1UQ52UQ27/1

			Date	1/10/2023	Volvo Trucks North America		Valiant TMS	Shot Pin 26	Drawing name: =2V10&MFS-PNEU	= V1UQ52UQ26 + V1UQ52
			Ed.	MKLEPADLO	P6700 Bodyside RH - Robot Cell 2V10				Document type: MFS	Project nr: 22-16150
Modification	Date	Name	Original		Replacement of	Replaced by	Scale 1:1			Page 1
										420

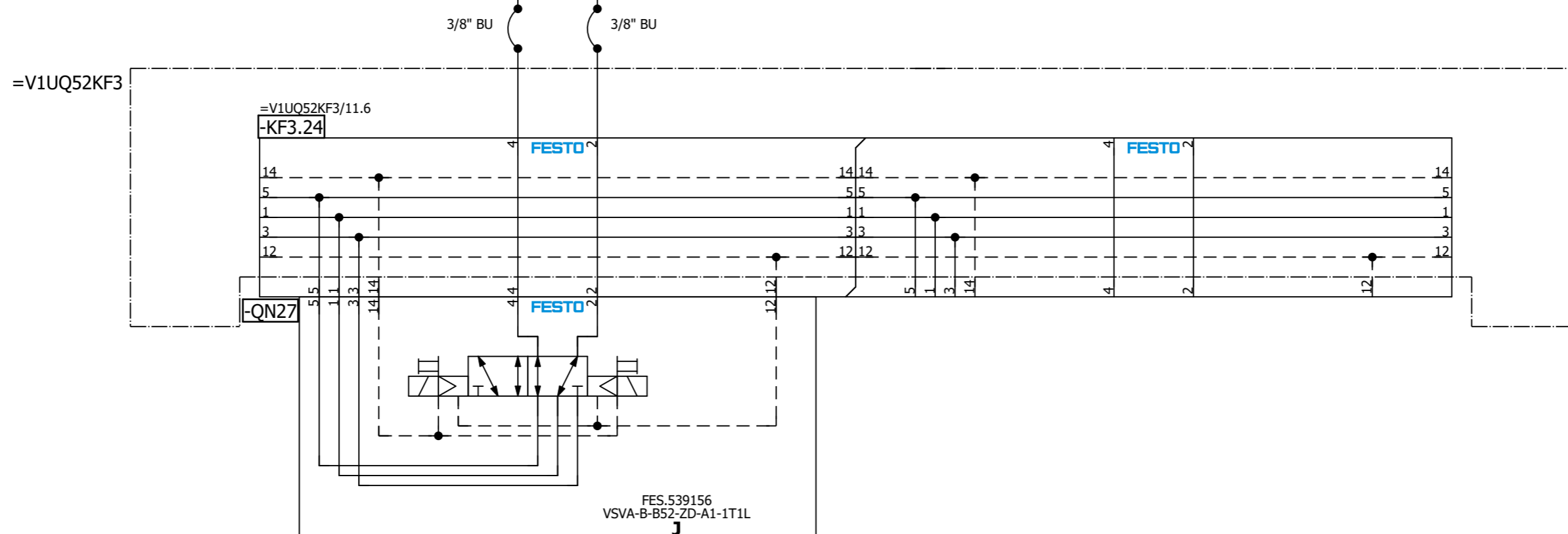
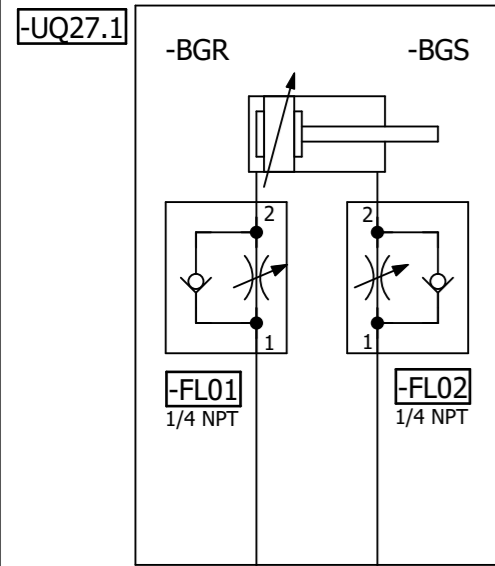

=V1UQ52
-UQ27-QN27.1
Clamp 27
(RST)

=V1UQ52
-UQ27-QN27.2
Clamp 27
(SET)

=V1UQ52UQ26/1

=V1UQ52UQ28/1

Date		1/10/2023	Volvo Trucks North America		Valiant TMS	Clamp 27	Drawing name:		= V1UQ52UQ27	
Ed.		MKLEPADLO	P6700 Bodyside RH - Robot Cell 2V10				=2V10&MFS-PNEU		+ V1UQ52	
Appr			Replacement of		Scale 1:1		Document type:	Project nr:	22-16150	
Original			Replaced by				MFS		420	

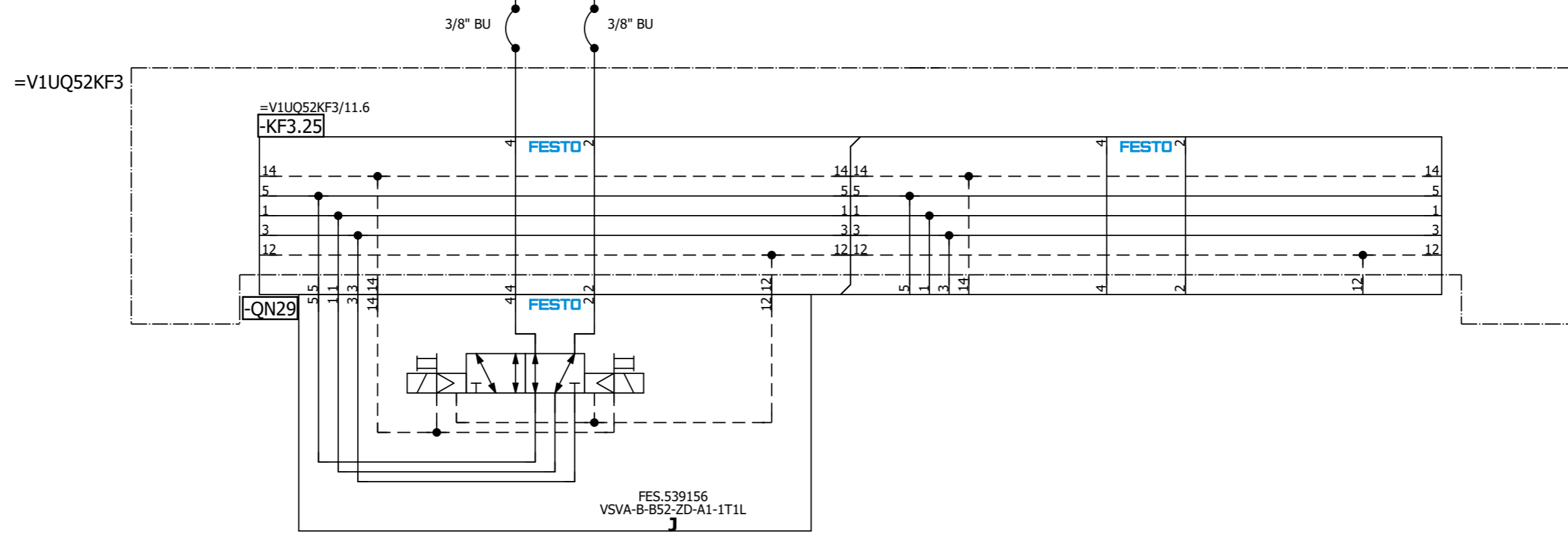
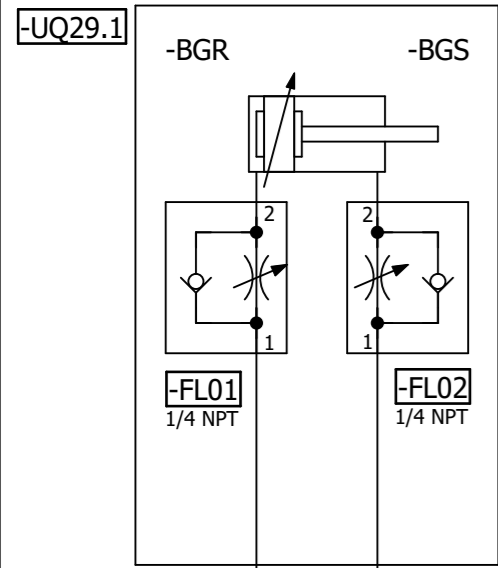

=V1UQ52
-UQ29-QN29.1
Clamp 29
(RST)

=V1UQ52
-UQ29-QN29.2
Clamp 29
(SET)

=V1UQ52UQ28/1

=V1UQ52UQ30/1

Date		1/10/2023	Volvo Trucks North America		Valiant TMS	Clamp 29	Drawing name:		= V1UQ52UQ29	
Ed.		MKLEPADLO	P6700 Bodyside RH - Robot Cell 2V10				Document type:		MFS	
Appr			Replacement of		Scale 1:1		Page		1	
Original			Replaced by				Page		420	

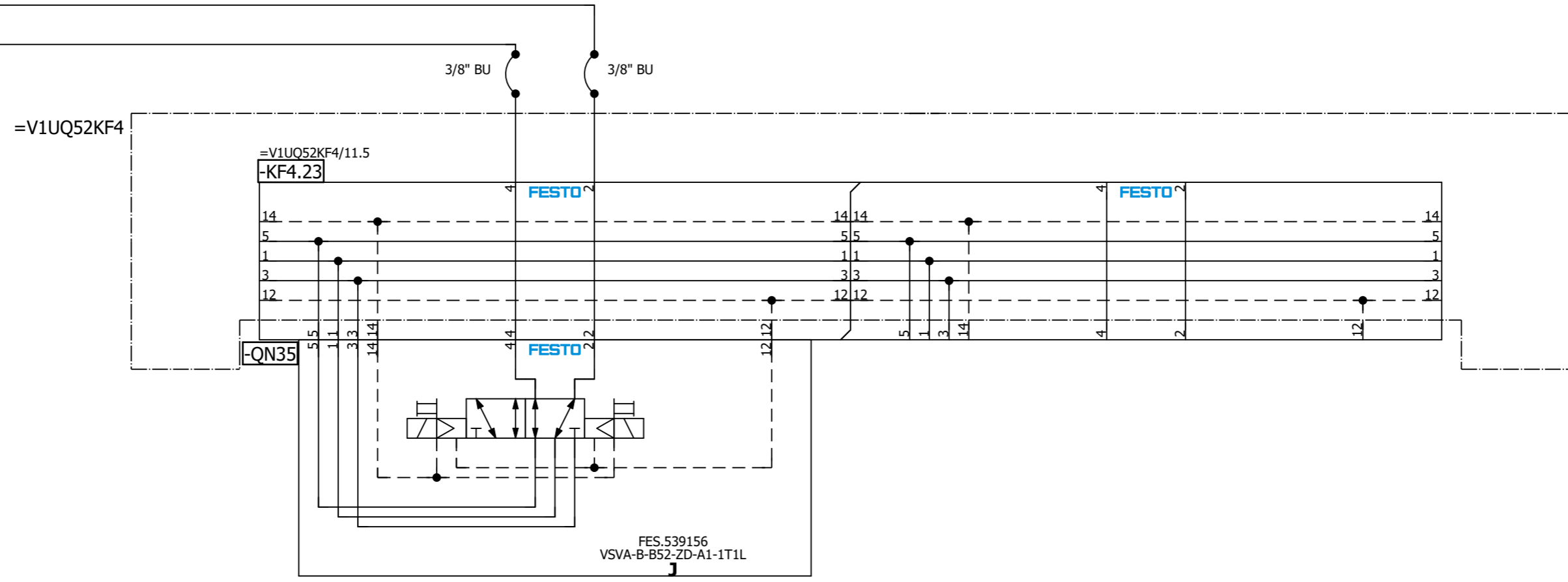
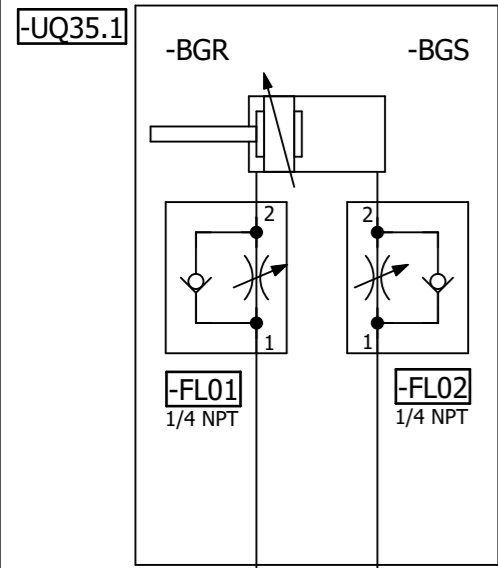

=V1UQ52
-UQ35-QN35.1
Shot Pin 35
(RST)

=V1UQ52
-UQ35-QN35.2
Shot Pin 35
(SET)

=V1UQ52UQ34/1

=V1UQ52UQ36/1

Date		1/10/2023		Volvo Trucks North America		Valiant TMS		Shot Pin 35		Drawing name:		= V1UQ52UQ35	
Ed.		MKLEPADLO		P6700 Bodyside RH - Robot Cell 2V10		Scale 1:1				Document type:		= 2V10&MFS-PNEU	
Appr				Replacement of		Replaced by				Project nr:		22-16150	
Modification		Date		Name		Original				Page		1	
										Page		420	

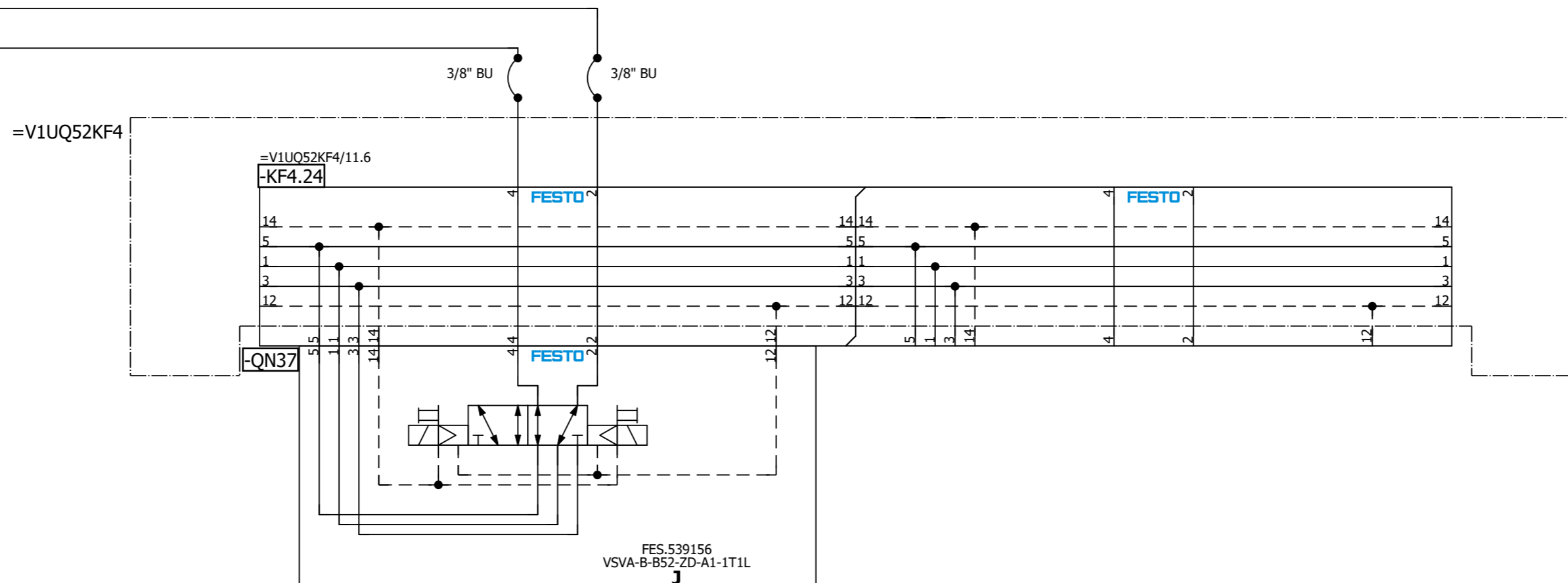
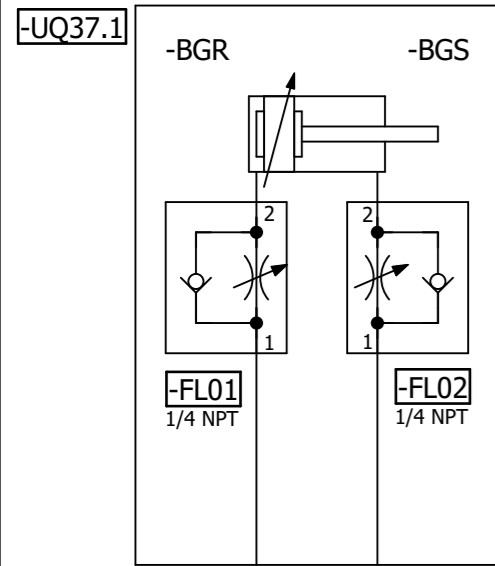

=V1UQ52
-UQ37-QN37.1
Clamp 37
(RST)

=V1UQ52
-UQ37-QN37.2
Clamp 37
(SET)

=V1UQ52UQ36/1

=V1UQ52UQ38/1

Date		1/10/2023	Volvo Trucks North America		Valiant TMS	Clamp 37	Drawing name:		= V1UQ52UQ37
Ed.		MKLEPADLO	P6700 Bodyside RH - Robot Cell 2V10				=2V10&MFS-PNEU		+ V1UQ52
Appr			Replacement of		Scale 1:1		Document type:		MFS
Original			Replaced by				Project nr:		22-16150
Modification	Date	Name	Original				Page		1
									420

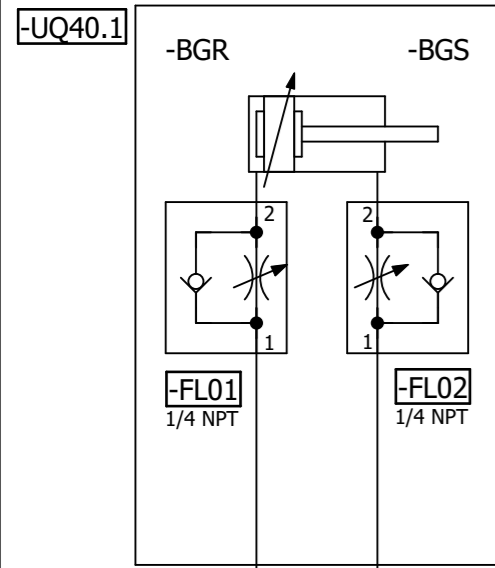

=V1UQ52KF4

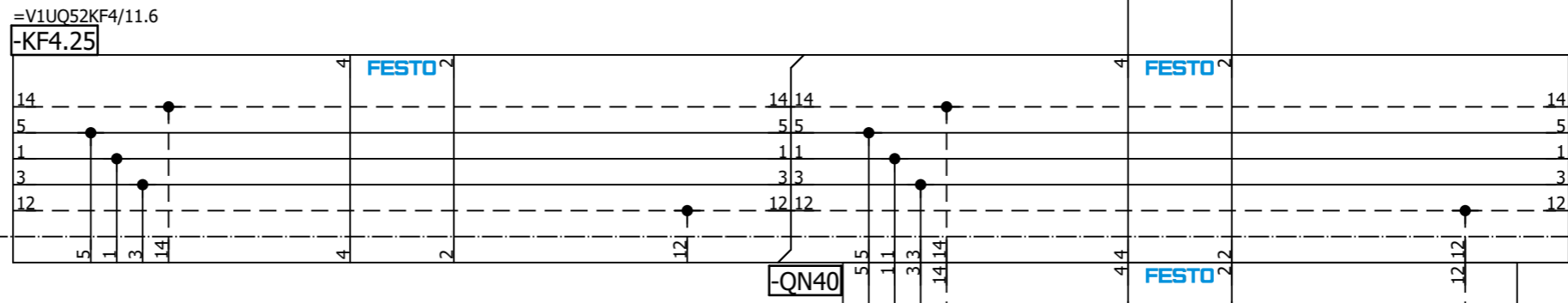

3/8" BU

3/8" BU

-QN40

FESTO

FES.539156
VSVA-B-B52-ZD-A1-1T1L

=V1UQ52
-UQ40-QN40.1
Clamp 40
(RST)

=V1UQ52
-UQ40-QN40.2
Clamp 40
(SET)

=V1UQ52UQ41/1

=V1UQ52UQ39/1

Modification	Date	Name	Original	Date	1/10/2023	Ed.	MKLEPADLO	Volvo Trucks North America P6700 Bodyside RH - Robot Cell 2V10		Valiant TMS	Clamp 40	Drawing name:	= V1UQ52UQ40	Page	1			
				Replacement of		Replaced by				Scale 1:1		Document type:	MFS	Project nr:	22-16150			420

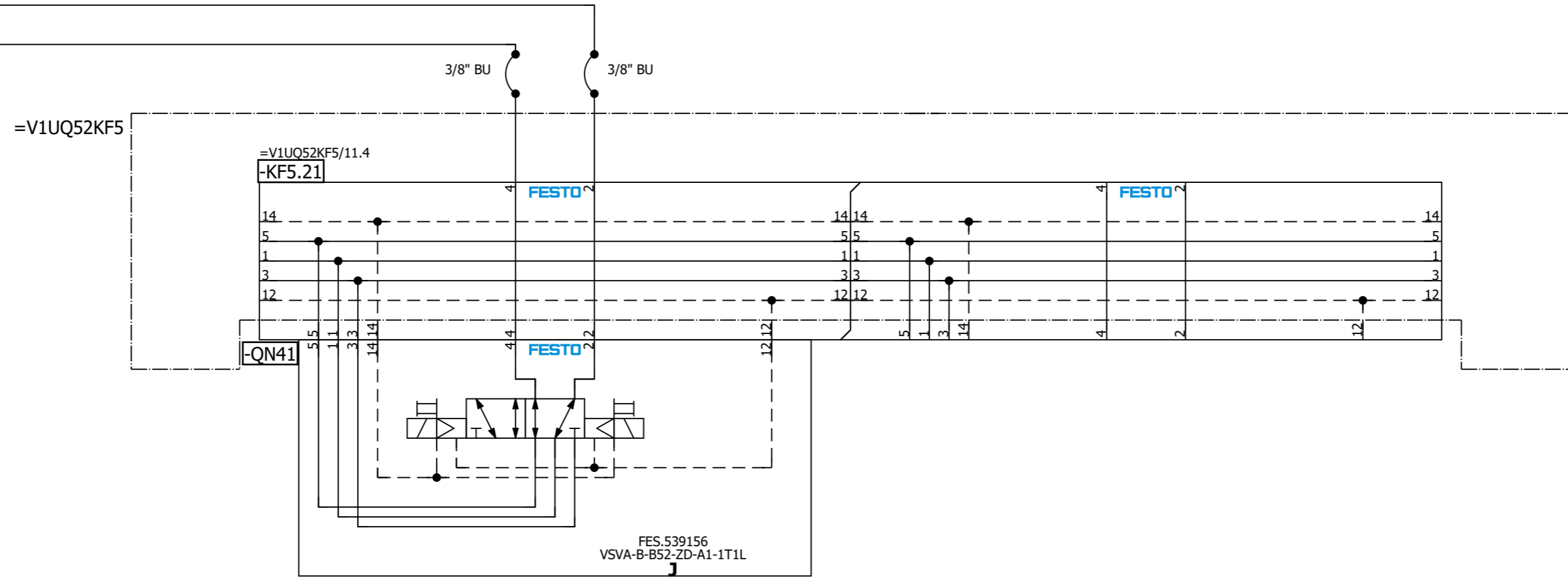
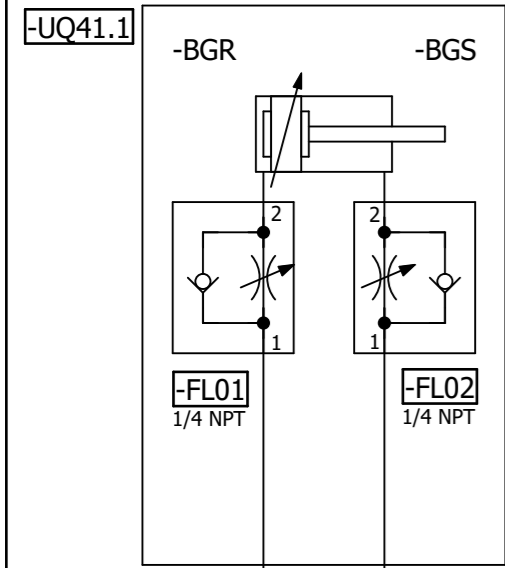

=V1UQ52
-UQ41-QN41.1
Clamp 41
(RST)

=V1UQ52
-UQ41-QN41.2
Clamp 41
(SET)

=V1UQ52UQ40/1

=V1UQ52UQ42/1

			Date	1/10/2023	Volvo Trucks North America		Valiant TMS	Clamp 41	Drawing name:	= V1UQ52UQ41	
			Ed.	MKLEPADLO	P6700 Bodyside RH - Robot Cell 2V10					+ V1UQ52	
			Appr		Replacement of	Replaced by	Scale 1:1		Document type:	Project nr:	Page
Modification	Date	Name	Original						MFS	22-16150	1
											420

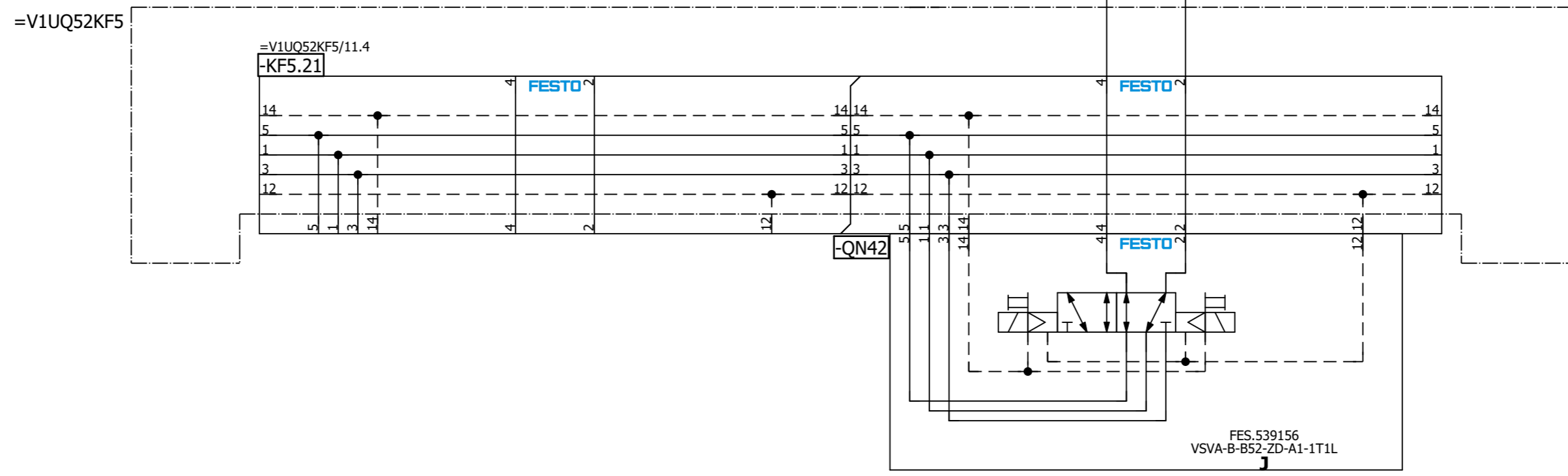
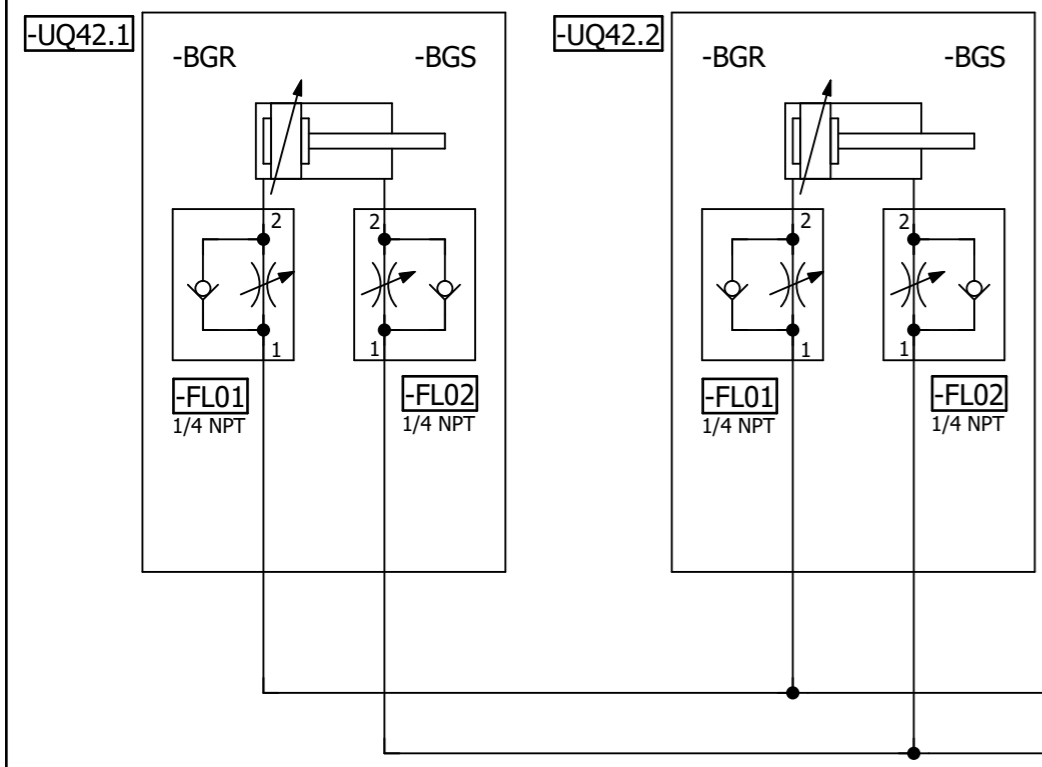

=V1UQ52
-UQ42-QN42.1
Clamps 42
(RST)

=V1UQ52
-UQ42-QN42.2
Clamps 42
(SET)

=V1UQ52UQ41/1

=V1UQ52UQ43/1

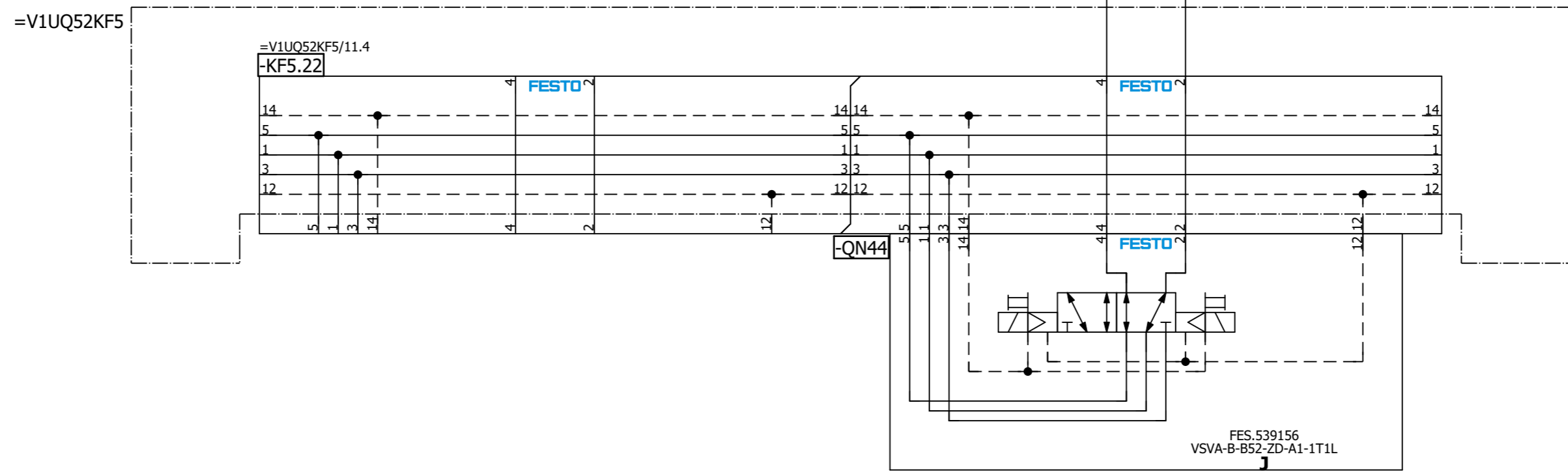
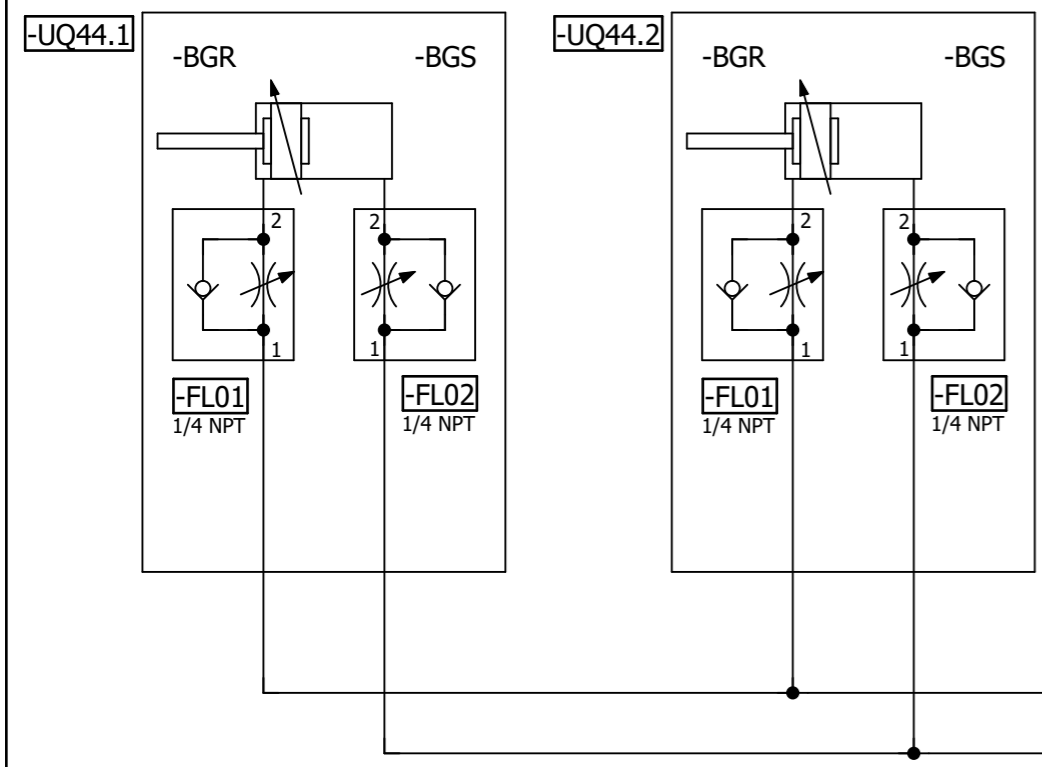

=V1UQ52
-UQ44-QN44.1
Shot Pins 44
(RST)

=V1UQ52
-UQ44-QN44.2
Shot Pins 44
(SET)

=V1UQ52UQ43/1

=V1UQ52UQ45/1

=V1UQ52KF5

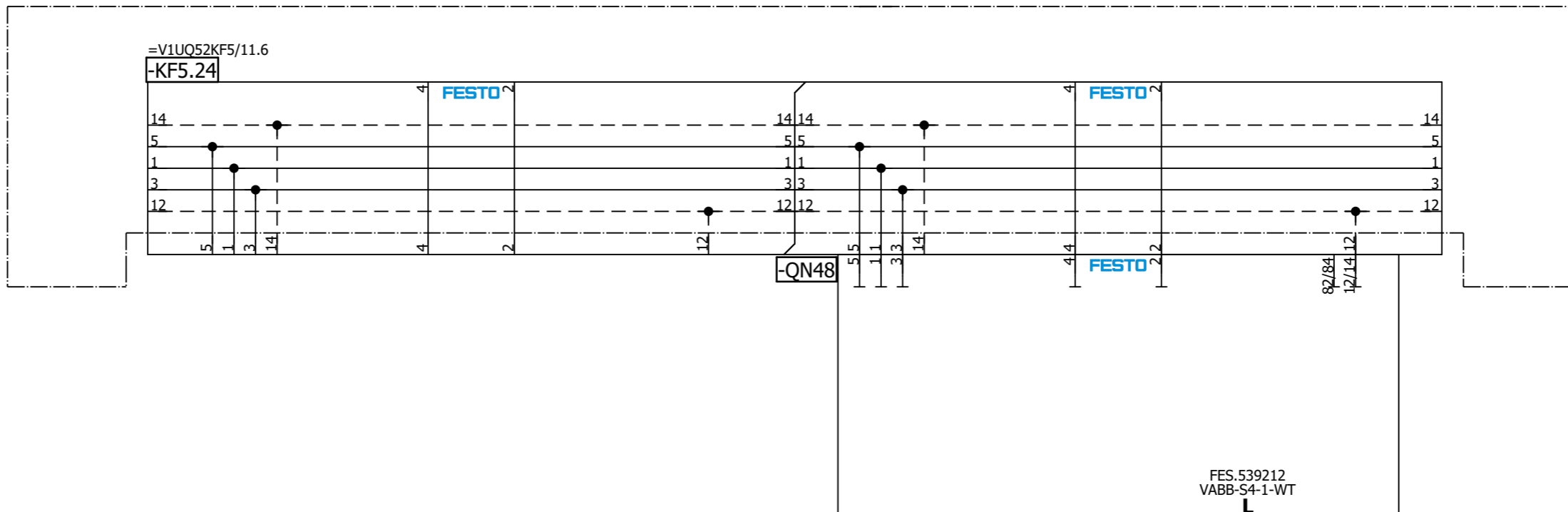

=V1UQ52UQ47/1

=V1UQ53+KH1/1

		Date	1/10/2023	Volvo Trucks North America	Valiant TMS	Spare	Drawing name:		= V1UQ52UQ48			
		Ed.	MKLEPADLO	P6700 Bodyside RH - Robot Cell 2V10			=2V10&MFS-PNEU		+ V1UQ52			
		Appr		Replacement of	Replaced by	Scale 1:1	Document type:	MFS	Project nr:	22-16150	Page	1
Modification	Date	Name	Original									420



A2

=KH0+KH0/1.7 / +V1UQ53KH1-P1

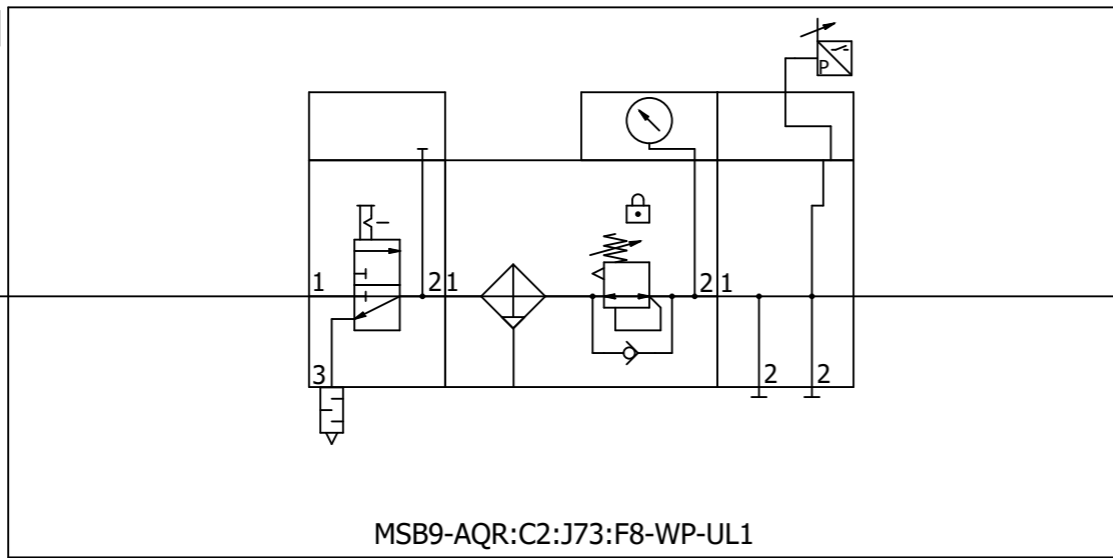

1/2"

+V1UQ53-P1 / =V1UQ53KF1+V1UQ53/11.0

=V1UQ52UQ48+V1UQ52/1

=V1UQ53KF1+V1UQ53/5

		Date	1/10/2023	Volvo Trucks North America			Valiant TMS	Incoming air supply (Fixture)	Drawing name:		= V1UQ53
		Ed.	MKLEPADLO	P6700 Bodyside RH - Robot Cell 2V10						=2V10&MFS-PNEU	
Modification	Date	Name	Original	Replacement of	Replaced by		Scale 1:1		Document type:	Project nr:	Page
									MFS	22-16150	1
											420

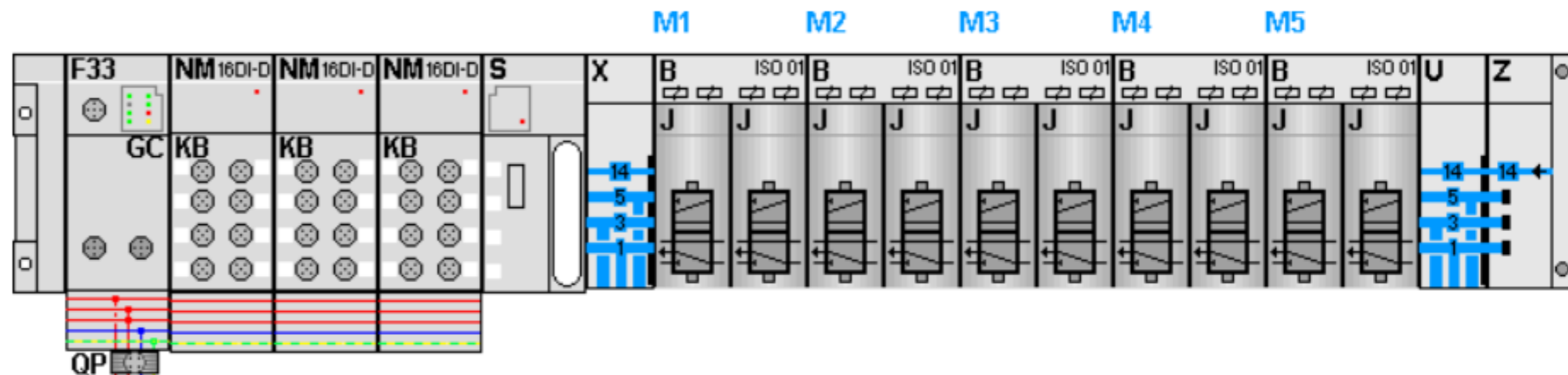

KF1.0

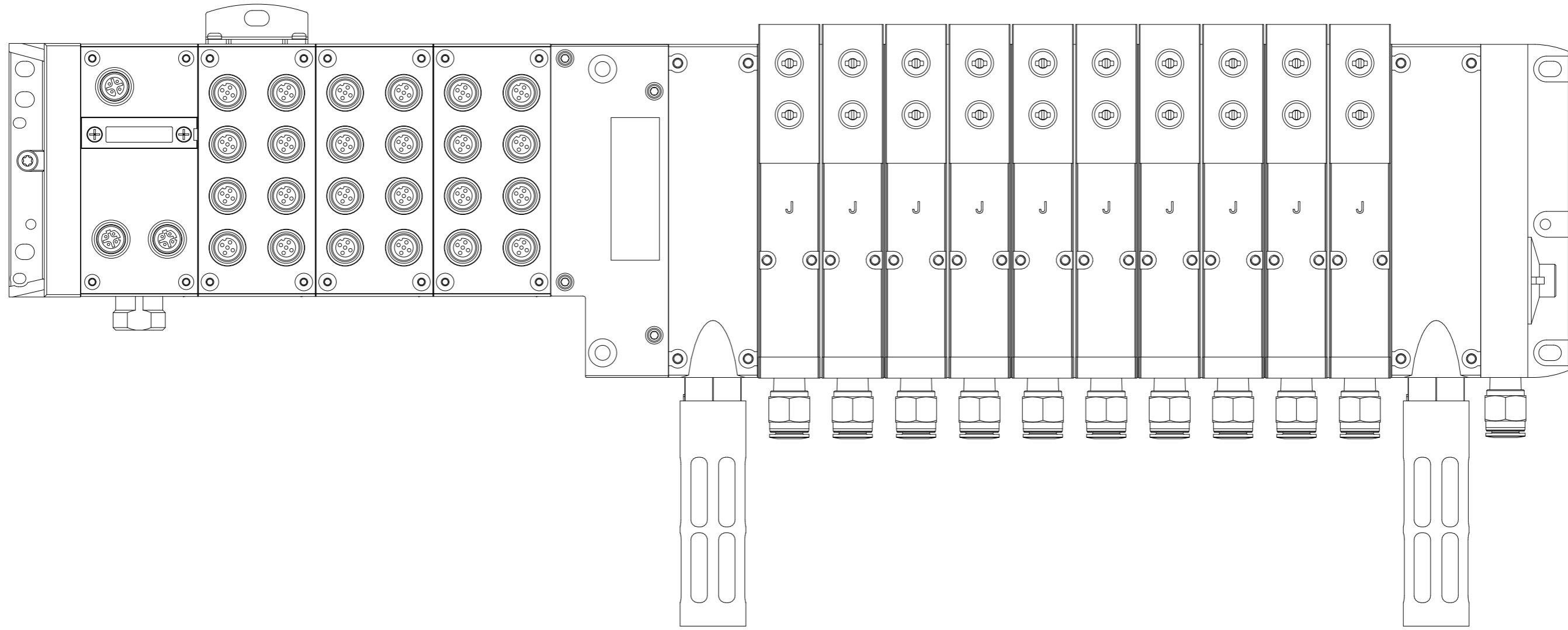

=V1UQ53+KH1/1

Modification		Date	Name	Original	Replacement of	Replaced by	Scale 1:1	Drawing name: =2V10&MFS-PNEU Document type: MFS		Project nr: 22-16150		Page 5
				Date: 1/10/2023 Ed.: MKLEPADLO Appr:	Volvo Trucks North America P6700 Bodyside RH - Robot Cell 2V10		Valiant TMS AIR SUPPLY CONFIGURATION	= V1UQ53KF1 + V1UQ53				420

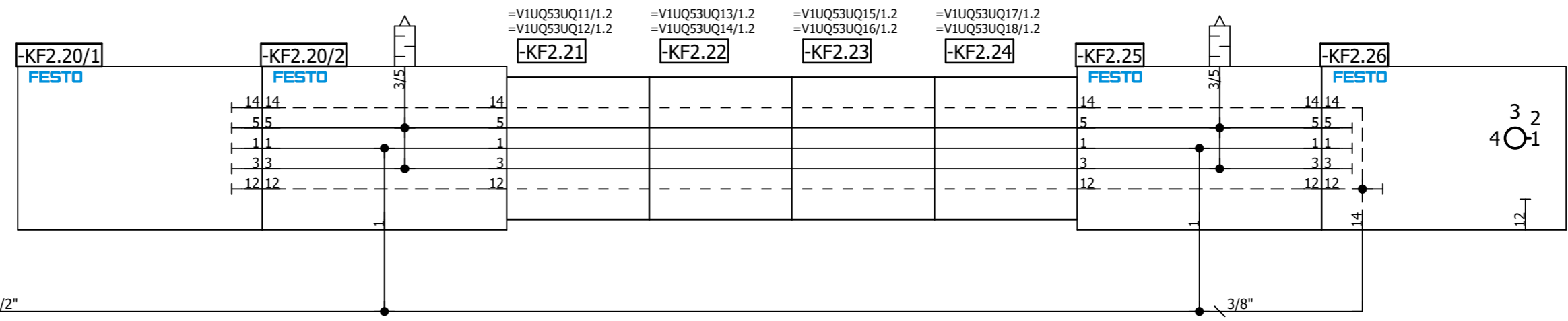
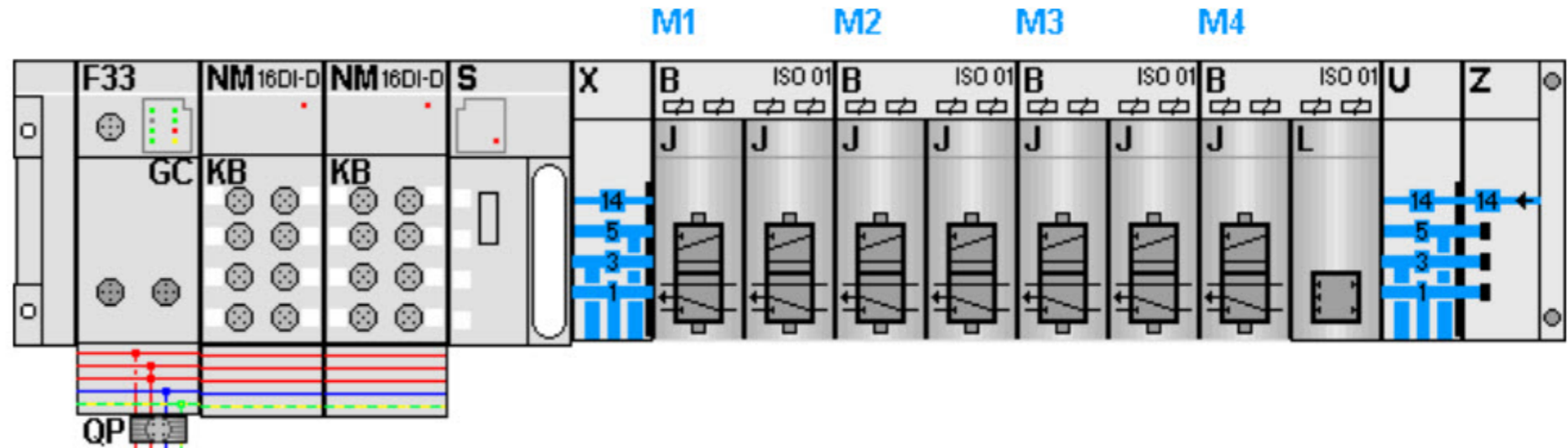

5

=V1UQ53UQ1/1

Date		1/10/2023	Volvo Trucks North America		Valiant TMS	AIR SUPPLY	Drawing name:		= V1UQ53KF2
Ed.		MKLEPADLO	P6700 Bodyside RH - Robot Cell 2V10				=2V10&MFS-PNEU		+ V1UQ53
Appr.			Replacement of		Scale 1:1	Document type:		MFS	Project nr:
Original			Replaced by			MFS		22-16150	
Modification	Date	Name	Original						420

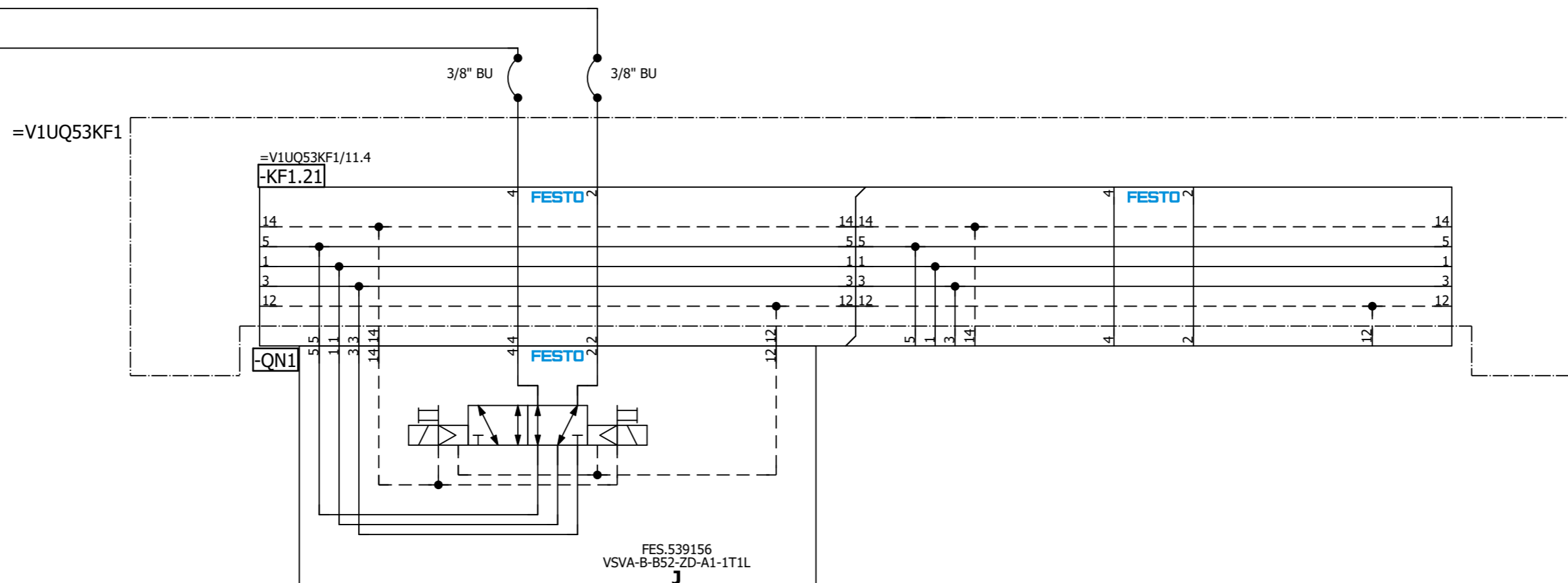
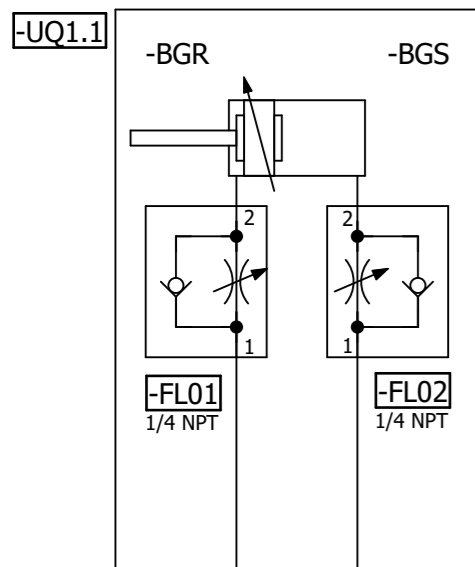

=V1UQ53
-UQ1-QN1.1
Shot Pin 1
(RST)

=V1UQ53
-UQ1-QN1.2
Shot Pin 1
(SET)

=V1UQ53KF2/11

=V1UQ53UQ2/1

Date		1/10/2023	Volvo Trucks North America		Valiant TMS	Shot Pin 1	Drawing name:		= V1UQ53UQ1
Ed.		MKLEPADLO	P6700 Bodyside RH - Robot Cell 2V10				=2V10&MFS-PNEU		+ V1UQ53
Appr			Replacement of		Scale 1:1		Document type:	Project nr:	Page
Modification	Date	Name	Original	Replaced by			MFS	22-16150	1



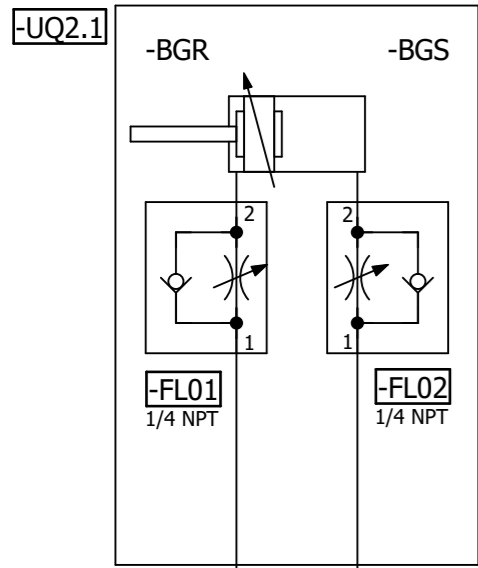

=V1UQ53KF1

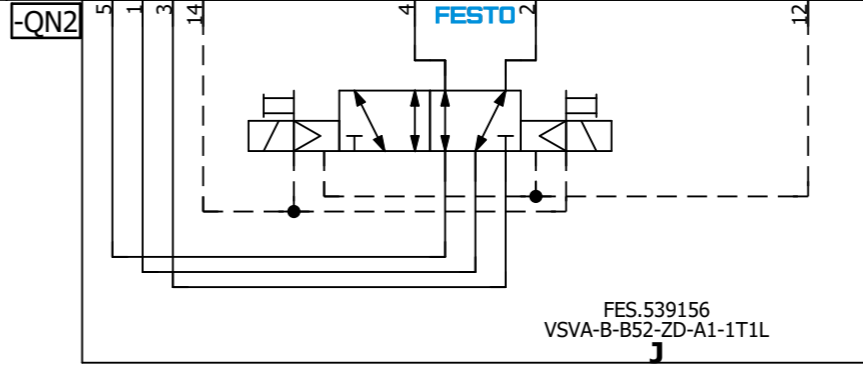
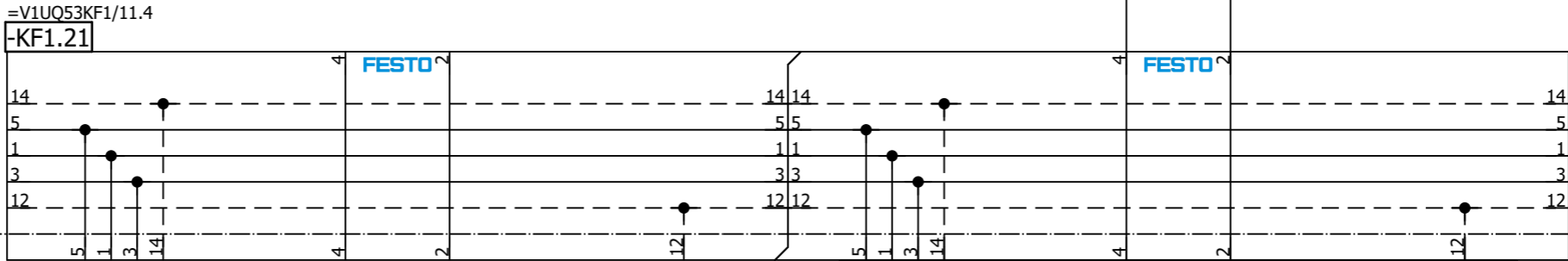

=V1UQ53
-UQ2-QN2.1
Shot Pin 2
(RST)

=V1UQ53
-UQ2-QN2.2
Shot Pin 2
(SET)

=V1UQ53UQ1/1

=V1UQ53UQ3/1

Date		1/10/2023	Volvo Trucks North America		Valiant TMS	Shot Pin 2	Drawing name:		= V1UQ53UQ2
Ed.		MKLEPADLO	P6700 Bodyside RH - Robot Cell 2V10				=2V10&MFS-PNEU		+ V1UQ53
Appr.			Replacement of		Scale 1:1		Document type:		Project nr:
Original			Replaced by				MFS		22-16150
Modification		Date	Name	Original					420

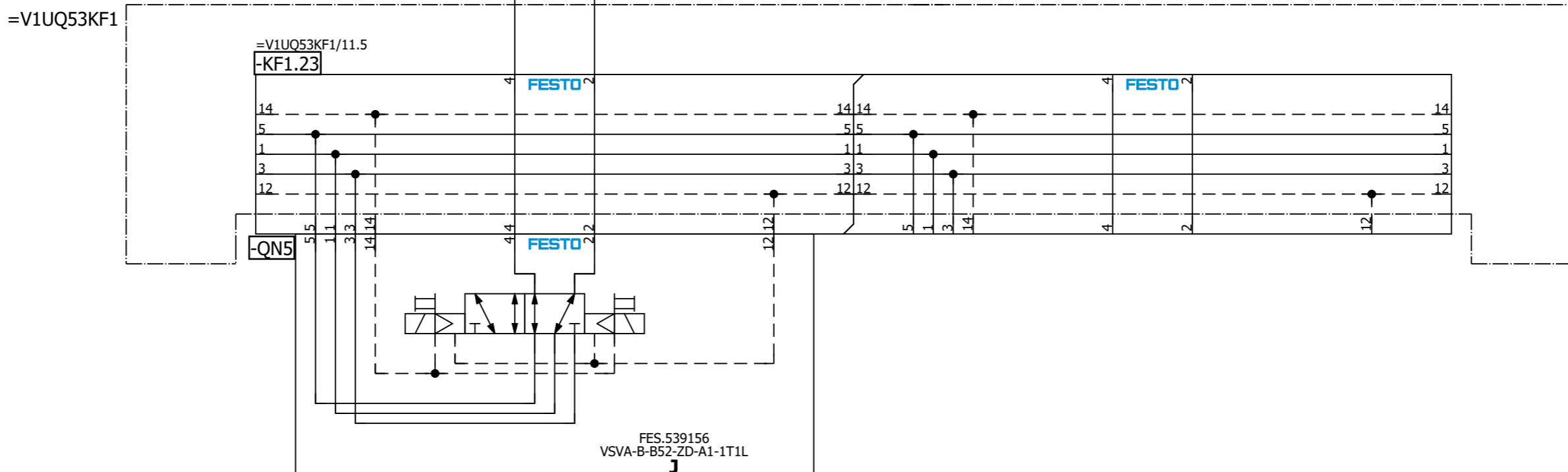
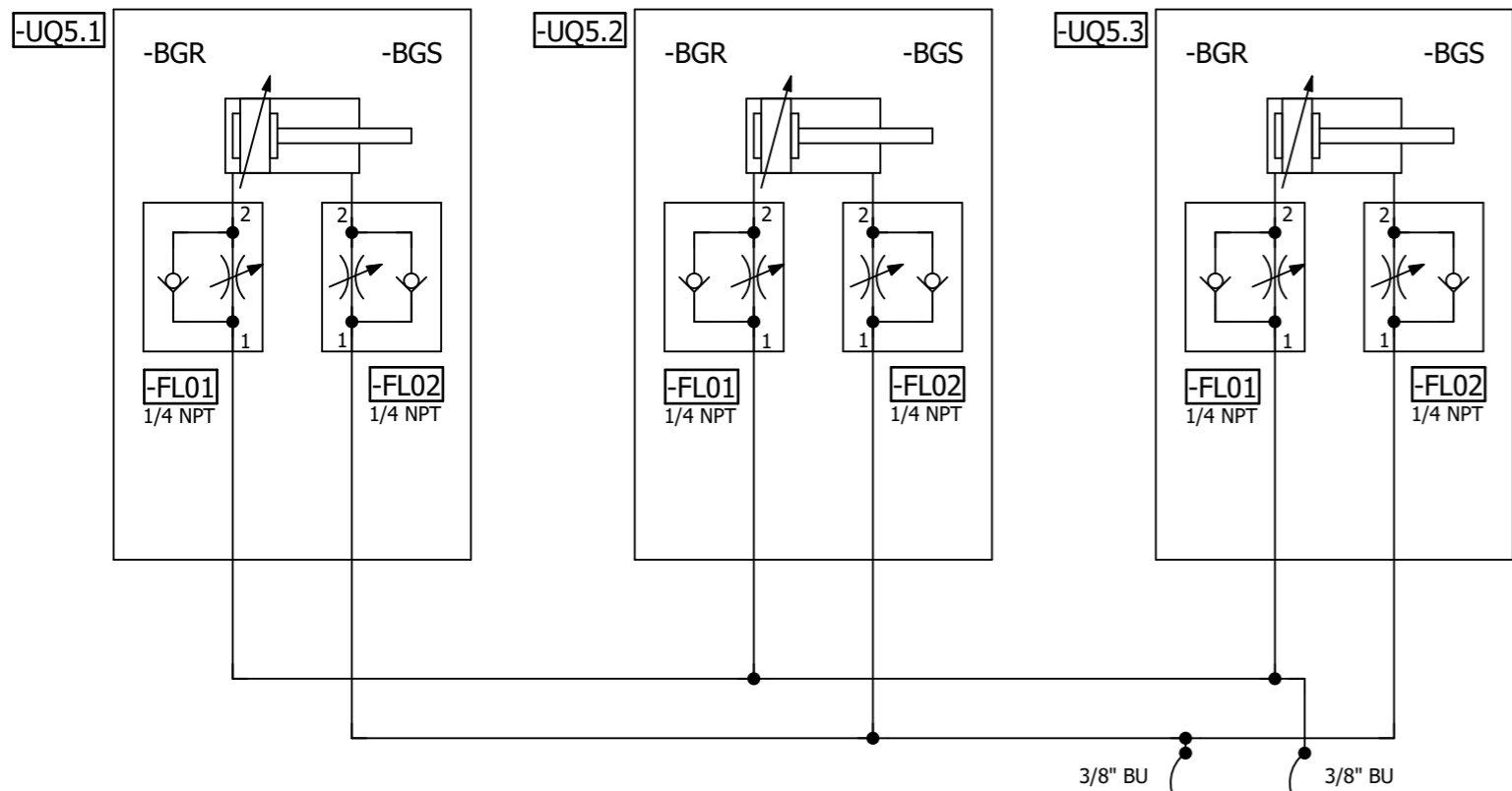

=V1UQ53
-UQ5-QN5.1
Clamps 5
(RST)

=V1UQ53
-UQ5-QN5.2
Clamps 5
(SET)

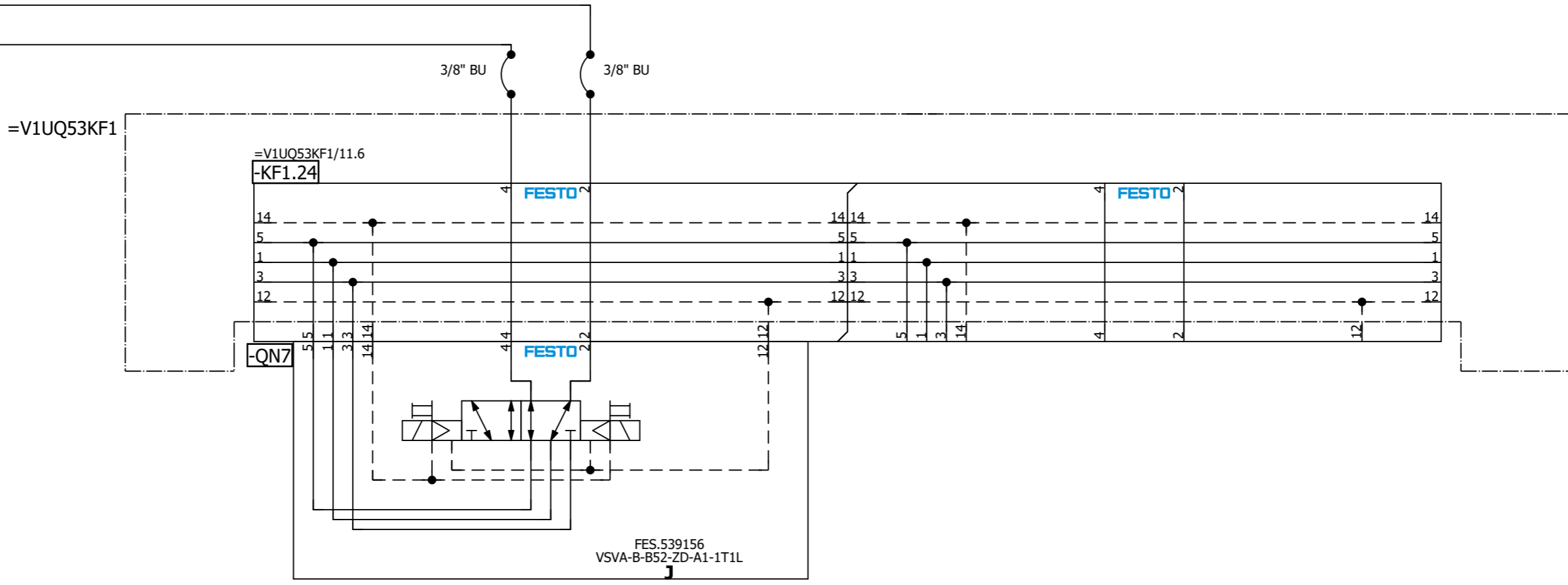
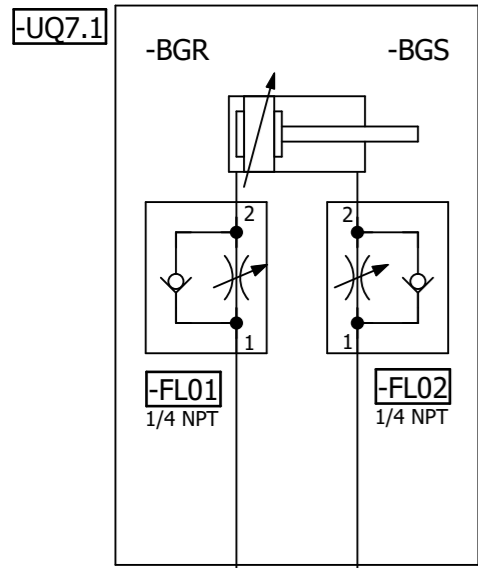

=V1UQ53
-UQ7-QN7.1
Clamp 7
(RST)

=V1UQ53
-UQ7-QN7.2
Clamp 7
(SET)

=V1UQ53UQ6/1

=V1UQ53UQ8/1

Date		1/10/2023	Volvo Trucks North America		Valiant TMS	Clamp 7	Drawing name:		= V1UQ53UQ7	Page	1
Ed.		MKLEPADLO	P6700 Bodyside RH - Robot Cell 2V10				=2V10&MFS-PNEU		+ V1UQ53		
Appr			Replacement of		Replaced by	Scale 1:1	Document type:	MFS	Project nr:	22-16150	420
Modification	Date	Name	Original								

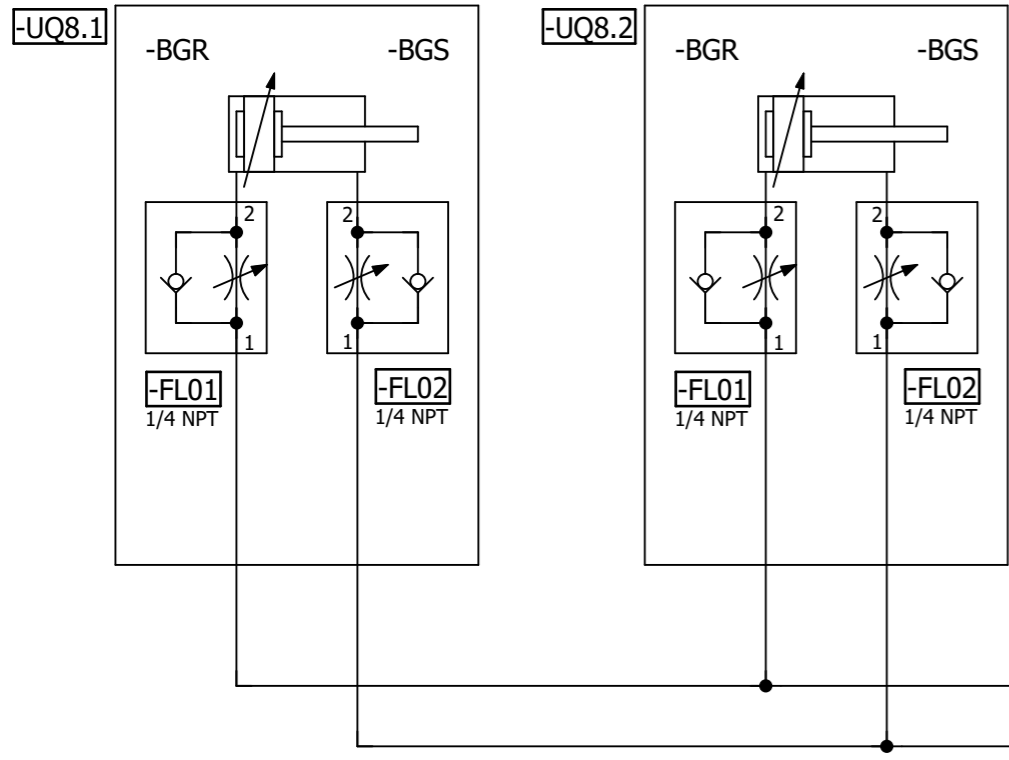

=V1UQ53KF1

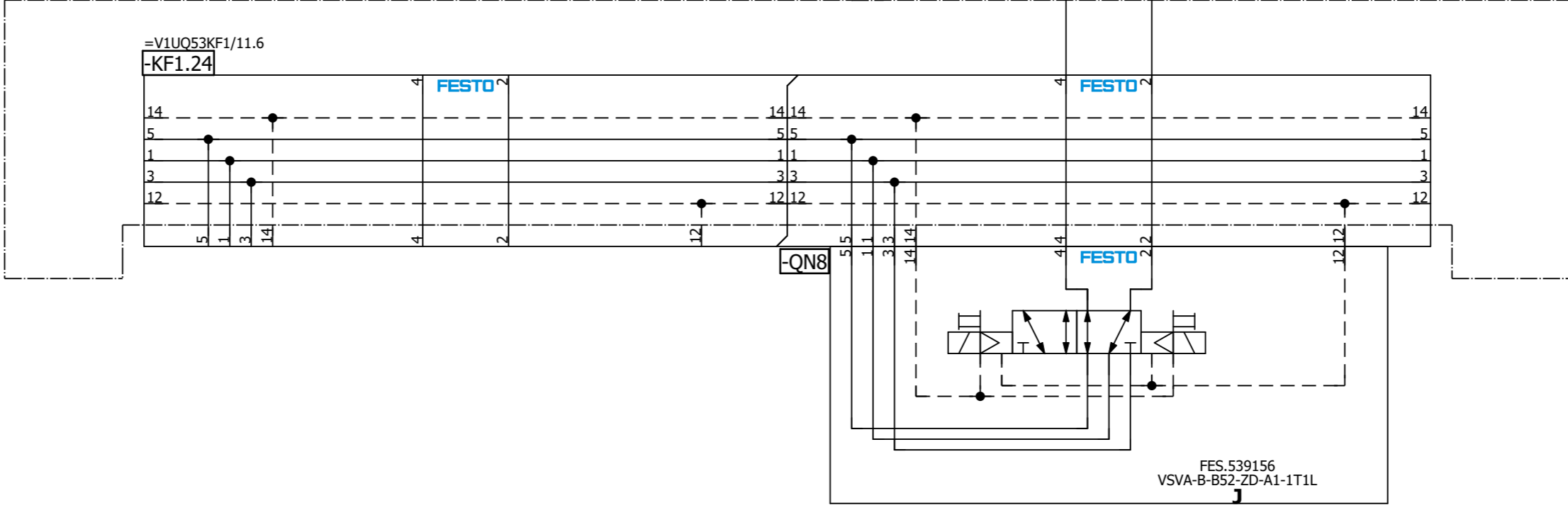

=V1UQ53
-UQ8-QN8.1
Clamps 8
(RST)

=V1UQ53
-UQ8-QN8.2
Clamps 8
(SET)

=V1UQ53UQ9/1

=V1UQ53UQ7/1

Modification		Date	Name	Original	Replacement of	Replaced by	Scale 1:1	Drawing name: =2V10&MFS-PNEU		= V1UQ53UQ8 + V1UQ53		Page 1
		Date	Name	Original	Replacement of	Replaced by	Scale 1:1	Document type: MFS		Project nr: 22-16150		Page 420
				Date	1/10/2023	Volvo Trucks North America		Valiant TMS		Clamps 8		
				Ed.	MKLEPADLO	P6700 Bodyside RH - Robot Cell 2V10		FES.539156 VSVA-B-B52-ZD-A1-1T1L				

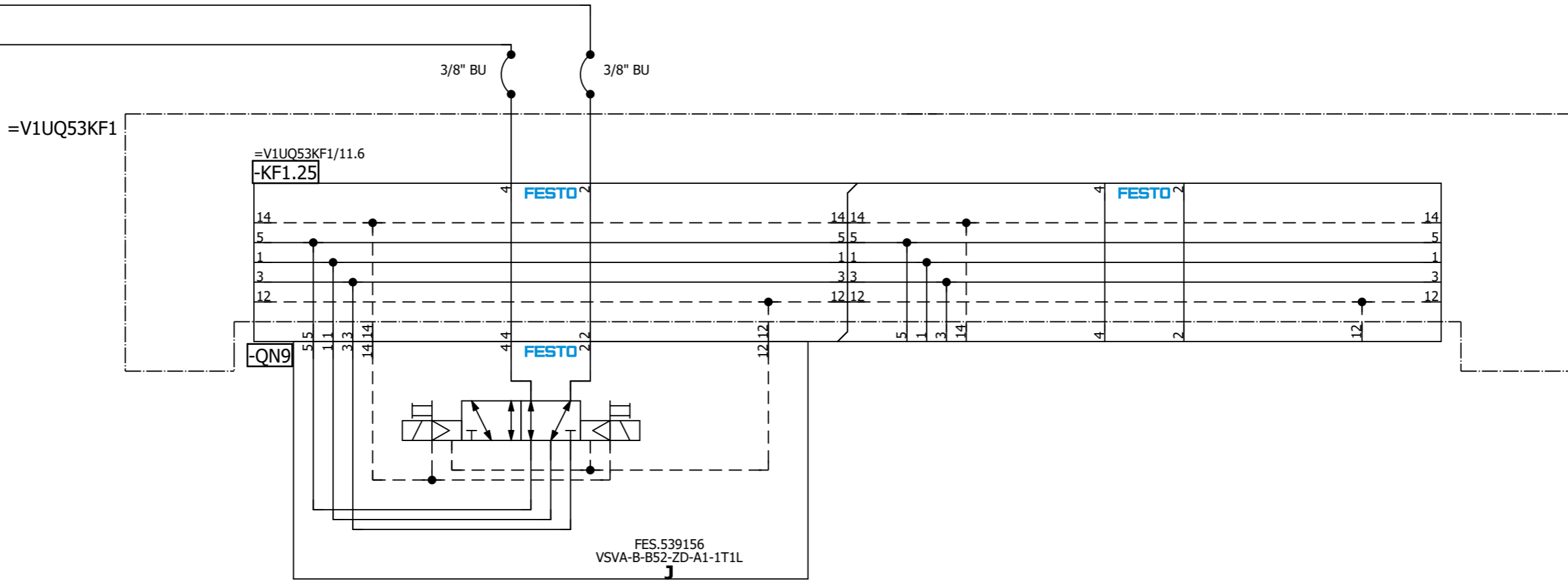
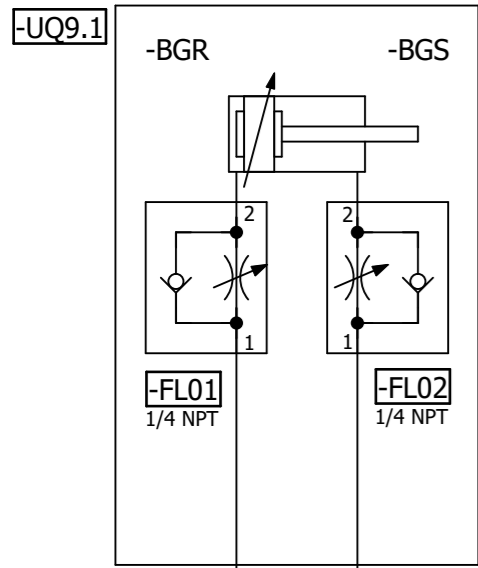

=V1UQ53
-UQ9-QN9.1
Clamp 9
(RST)

=V1UQ53
-UQ9-QN9.2
Clamp 9
(SET)

=V1UQ53UQ8/1

=V1UQ53UQ10/1

			Date	1/10/2023	Volvo Trucks North America		Valiant TMS		Clamp 9		Drawing name: =2V10&MFS-PNEU		= V1UQ53UQ9 + V1UQ53	
			Ed.	MKLEPADLO	P6700 Bodyside RH - Robot Cell 2V10		Scale 1:1				Document type:	MFS	Project nr:	22-16150
Modification	Date	Name	Original		Replacement of	Replaced by							Page	1
														420

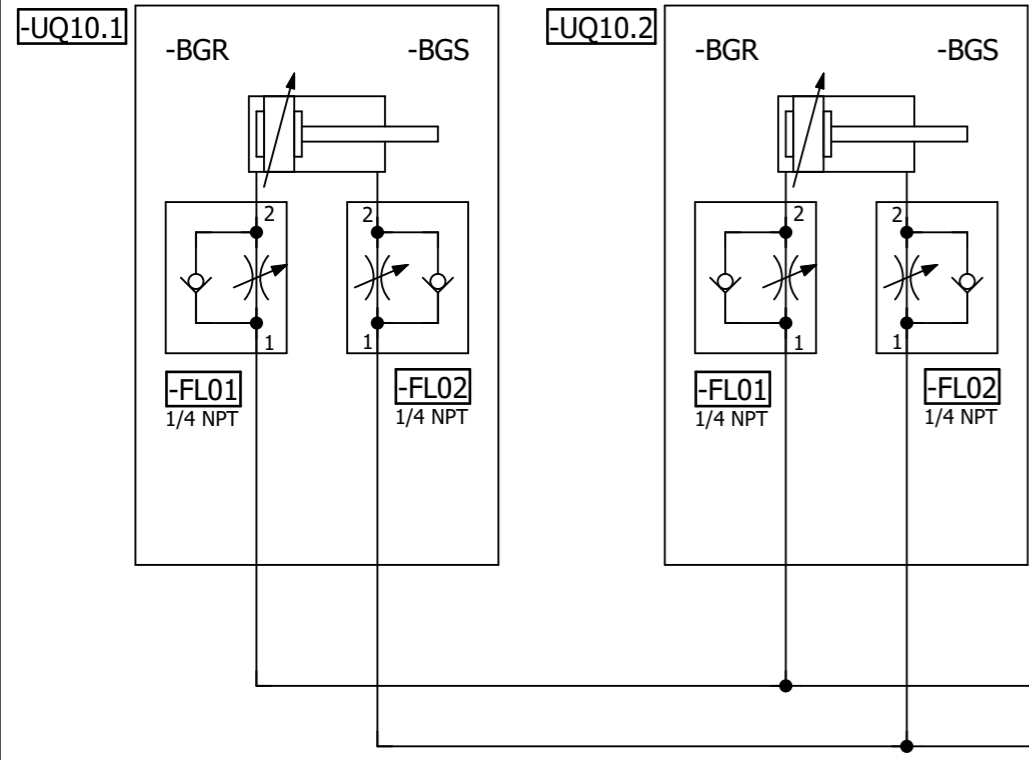

=V1UQ53KF1

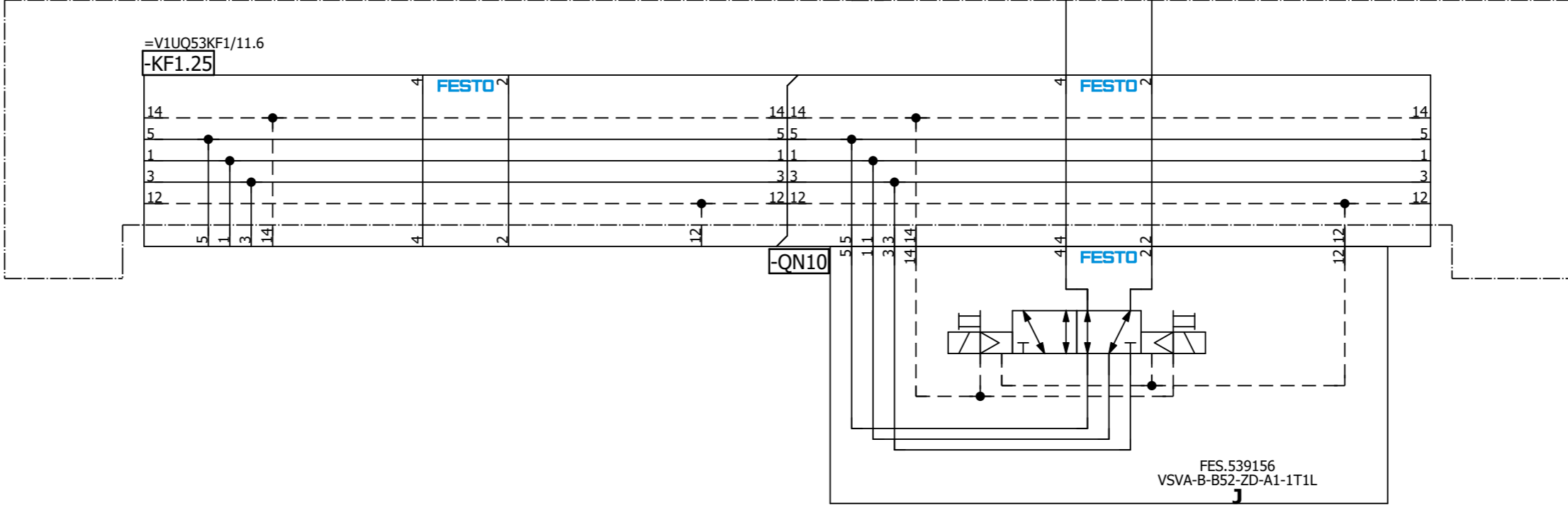

=V1UQ53
-UQ10-QN10.1
Clamps 10
(RST)

=V1UQ53
-UQ10-QN10.2
Clamps 10
(SET)

=V1UQ53UQ11/1

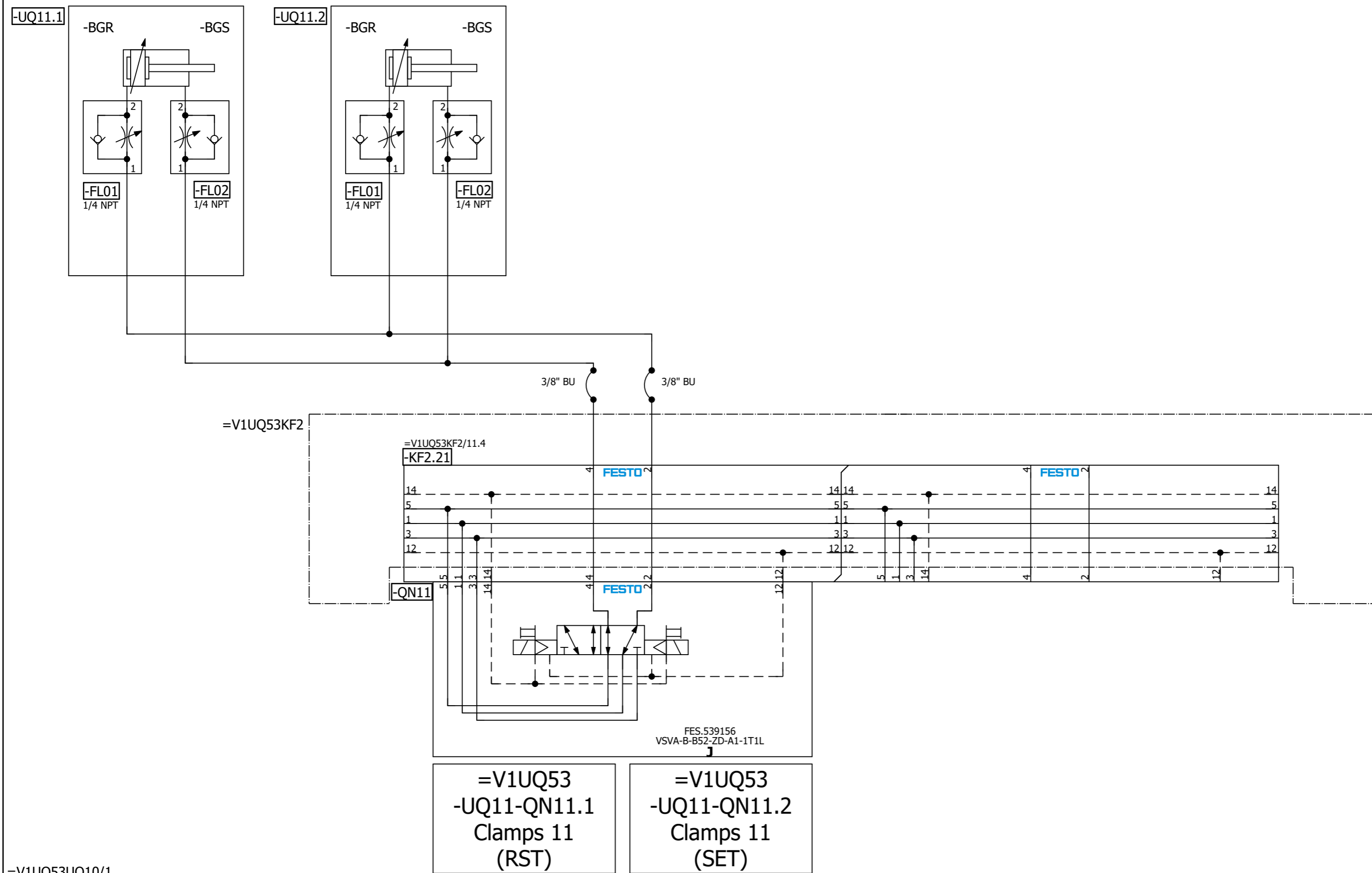

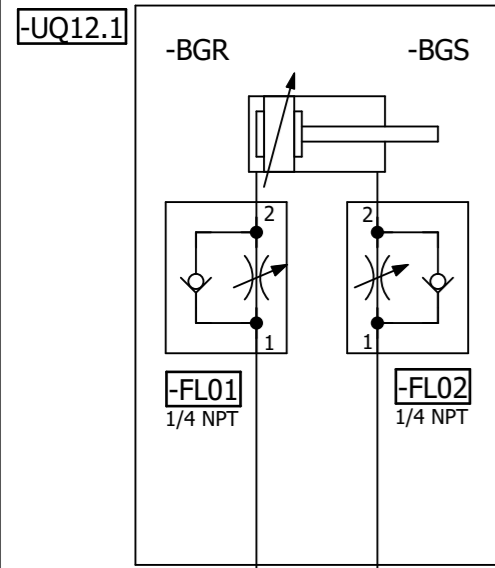

=V1UQ53KF2

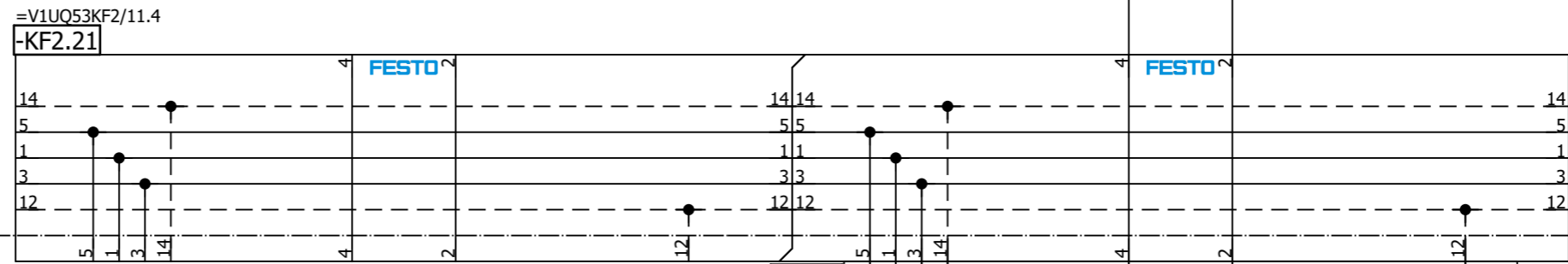

3/8" BU

3/8" BU

=V1UQ53
-UQ12-QN12.1
Clamp 12
(RST)

=V1UQ53
-UQ12-QN12.2
Clamp 12
(SET)

FES.539156
VSVA-B-B52-ZD-A1-1T1L

=V1UQ53UQ13/1

=V1UQ53UQ11/1

			Date	1/10/2023	Volvo Trucks North America		Valiant TMS	Clamp 12	Drawing name:	= V1UQ53UQ12	
			Ed.	MKLEPADLO	P6700 Bodyside RH - Robot Cell 2V10				=2V10&MFS-PNEU	= V1UQ53UQ12	
			Appr		Replacement of	Replaced by	Scale 1:1		Document type:	Project nr:	Page
Modification	Date	Name	Original						MFS	22-16150	1
											420

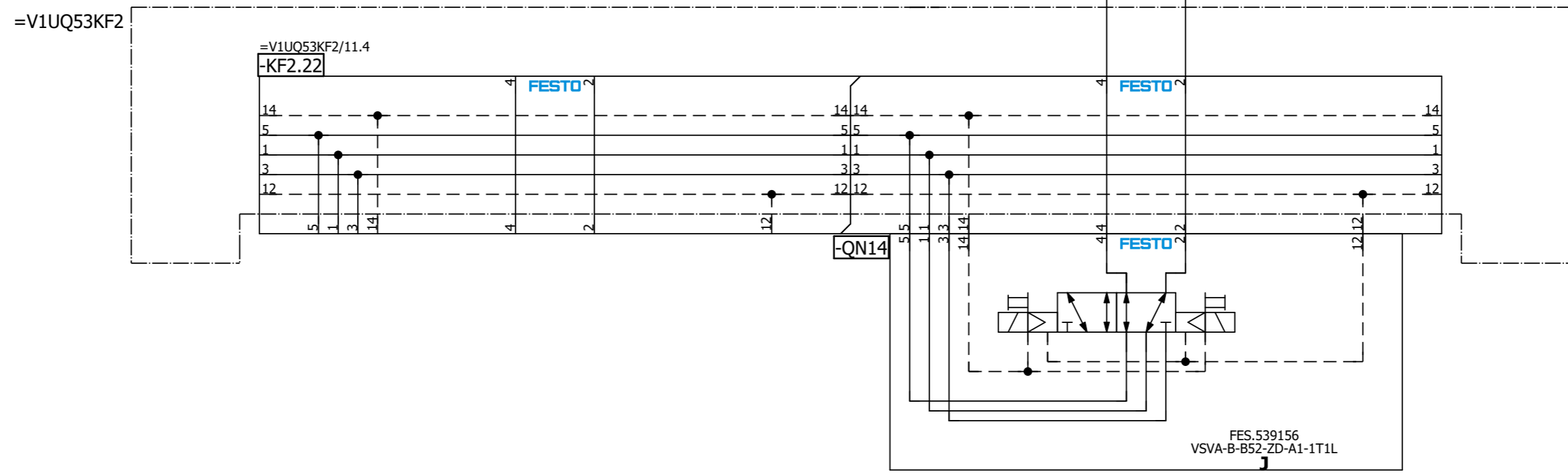
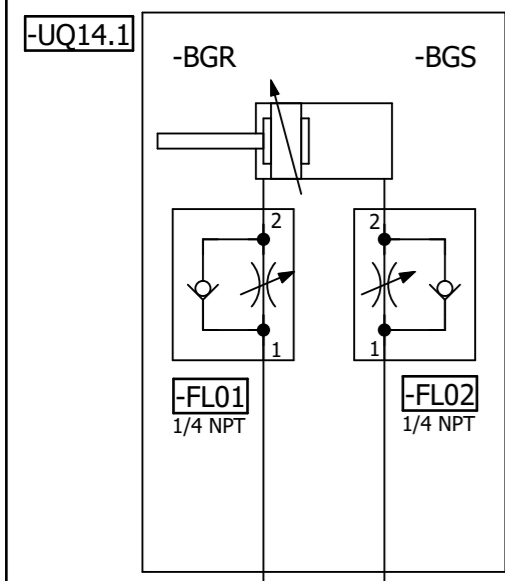

=V1UQ53
-UQ14-QN14.1
Shot Pin 14
(RST)

=V1UQ53
-UQ14-QN14.2
Shot Pin 14
(SET)

=V1UQ53UQ13/1

=V1UQ53UQ15/1

		Date	1/10/2023	Volvo Trucks North America		Valiant TMS	Shot Pin 14	Drawing name:	= V1UQ53UQ14	
		Ed.	MKLEPADLO	P6700 Bodyside RH - Robot Cell 2V10		Scale 1:1			=2V10&MFS-PNEU	+ V1UQ53
Modification	Date	Name	Original	Replacement of	Replaced by			Document type:	Project nr:	Page
								MFS	22-16150	1
										420

=V1UQ53KF2

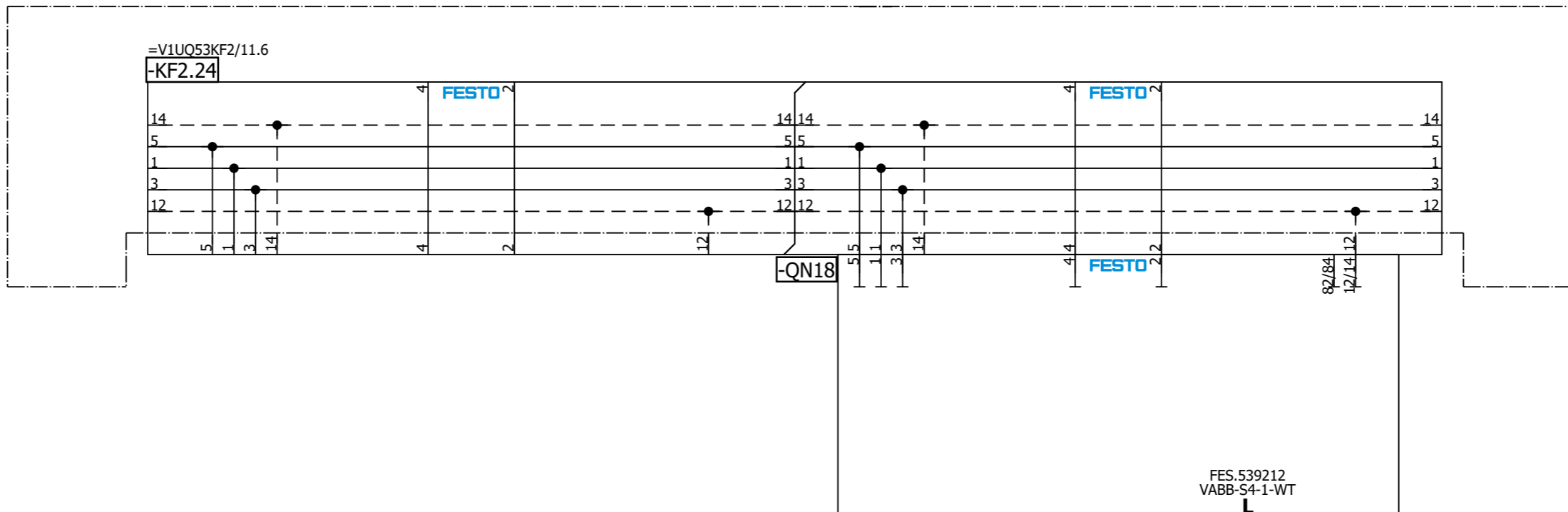

=V1UQ53UQ17/1

=V1UQ54+KH1/1

		Date	1/10/2023	Volvo Trucks North America			Valiant TMS	Spare	Drawing name: =2V10&MFS-PNEU		= V1UQ53UQ18 + V1UQ53	
		Ed.	MKLEPADLO	P6700 Bodyside RH - Robot Cell 2V10			Scale 1:1			Document type: MFS	Project nr: 22-16150	Page
Modification	Date	Name	Original	Replacement of	Replaced by							420

A2

=KH0+KH0/1.7 / +V1UQ54KH1-P1

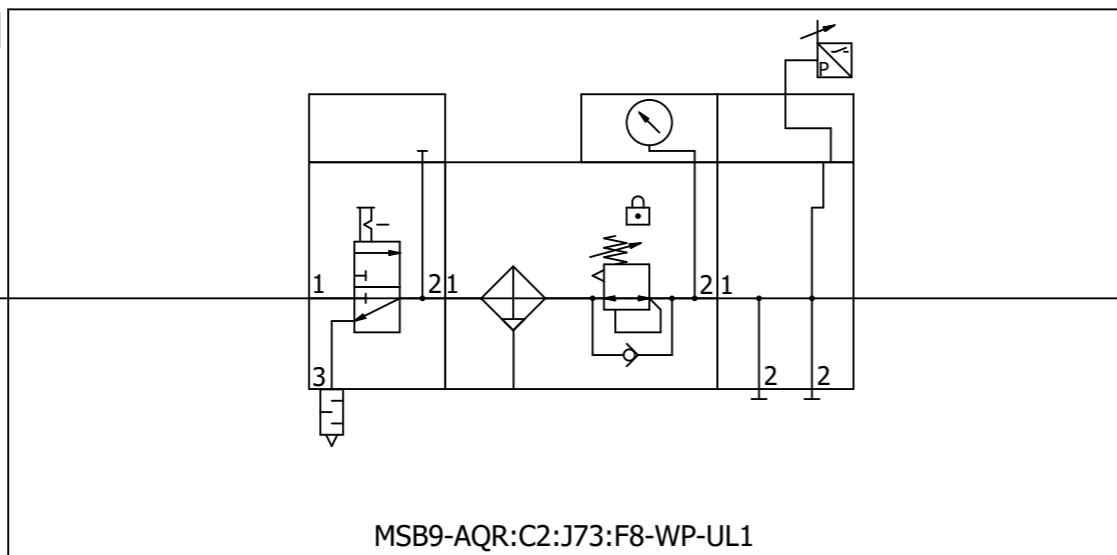

1/2"

+V1UQ54-P1 / =V1UQ54KF1+V1UQ54/11.0

=V1UQ53UQ18+V1UQ53/1

=V1UQ54KF1+V1UQ54/5

		Date	1/10/2023	Volvo Trucks North America		Valiant TMS	Incoming air supply (Fixture)	Drawing name:		= V1UQ54
		Ed.	MKLEPADLO	P6700 Bodyside RH - Robot Cell 2V10				=2V10&MFS-PNEU		+ KH1
		Appr		Replacement of		Scale 1:1	Document type:		Project nr:	Page
Modification	Date	Name	Original	Replaced by			MFS	22-16150		
										420

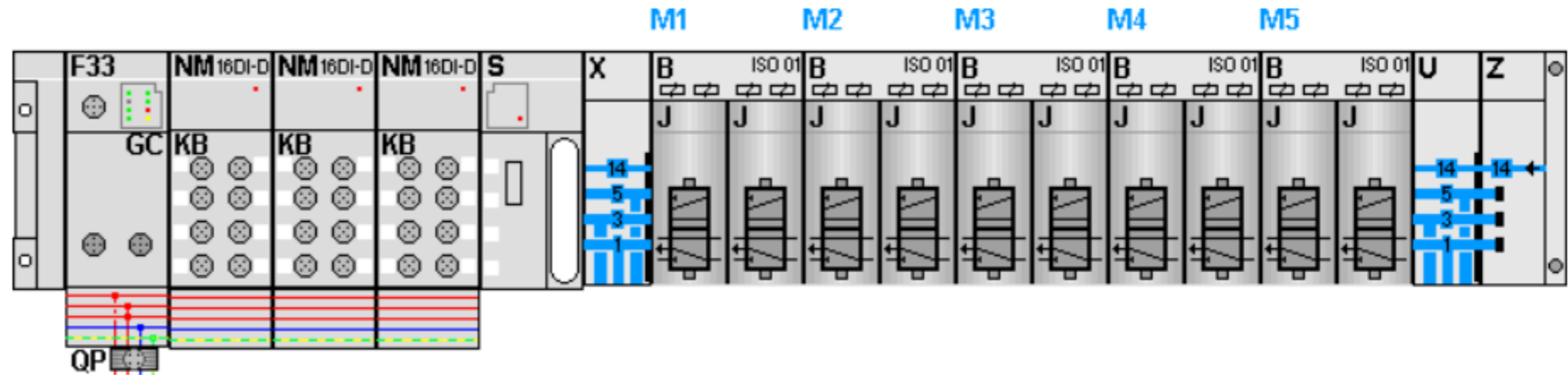

KF1.0

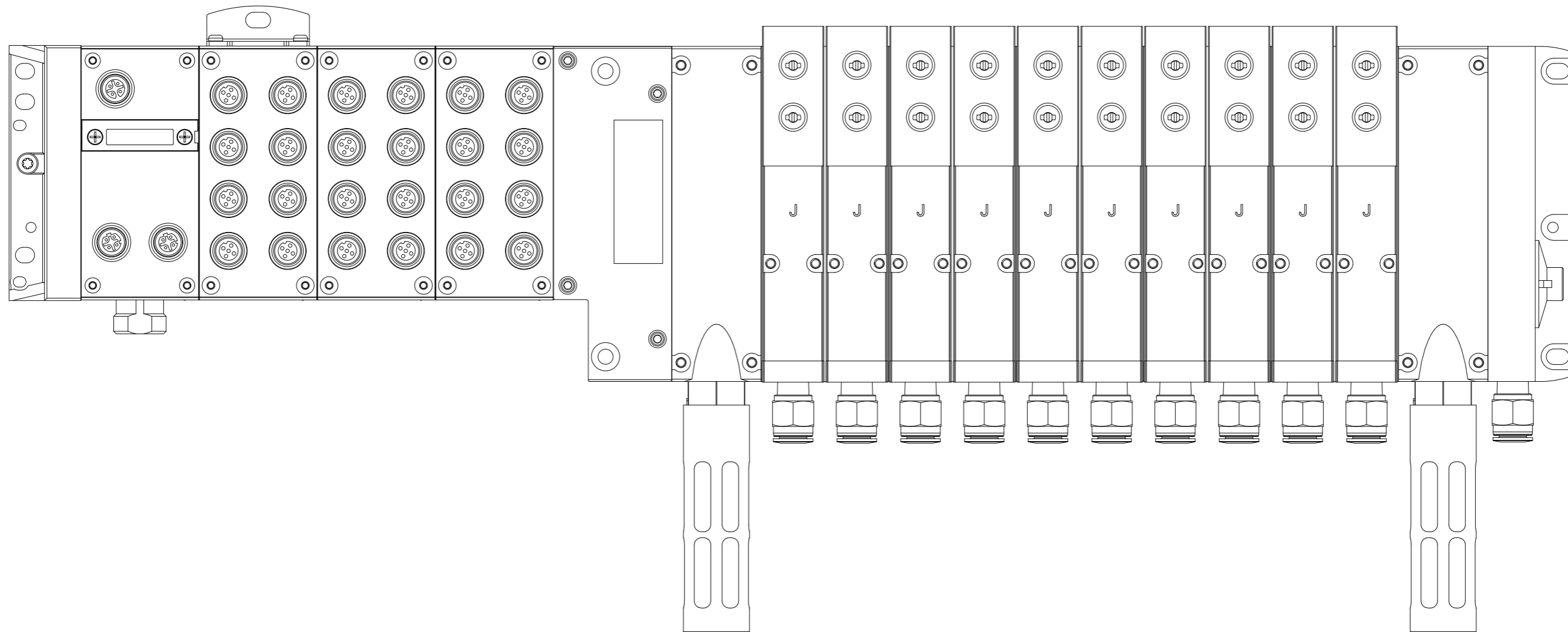

=V1UQ54+KH1/1

11

		Date	1/10/2023	Volvo Trucks North America		 Valiant TMS Scale 1:1	AIR SUPPLY CONFIGURATION		Drawing name: =2V10&MFS-PNEU		= V1UQ54KF1 + V1UQ54	
		Ed.	MKLEPADLO	P6700 Bodyside RH - Robot Cell 2V10					Document type: MFS		Project nr: 22-16150	
Modification	Date	Name	Original	Replacement of	Replaced by							Page 420

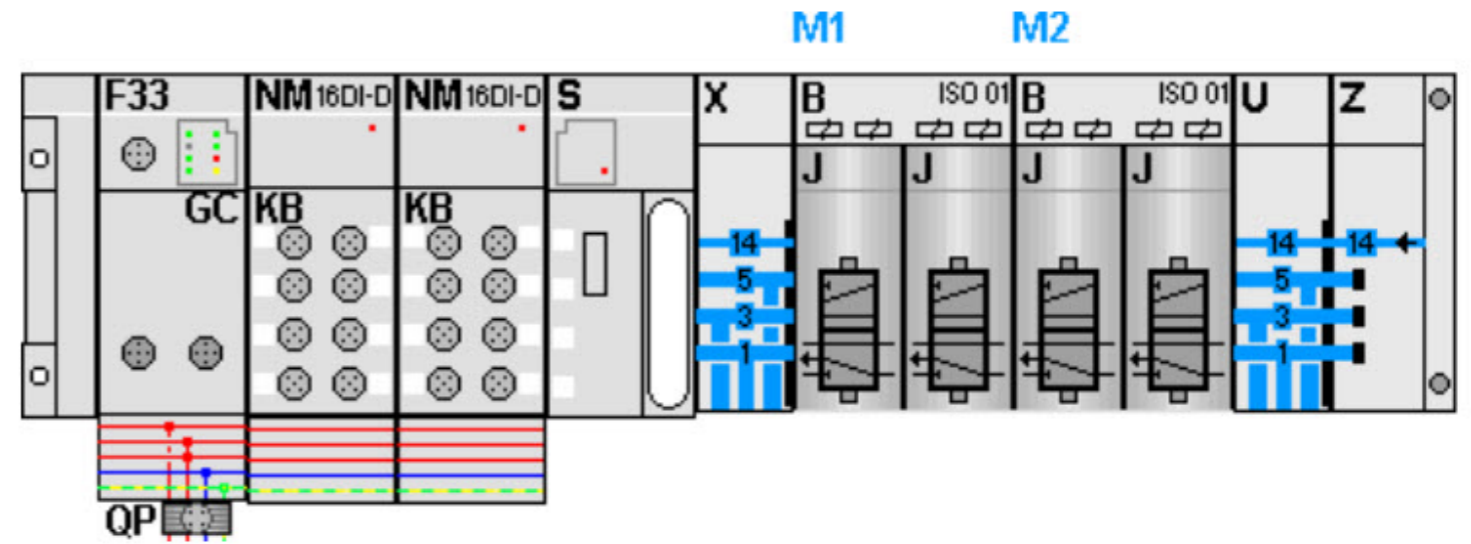

KF2.0

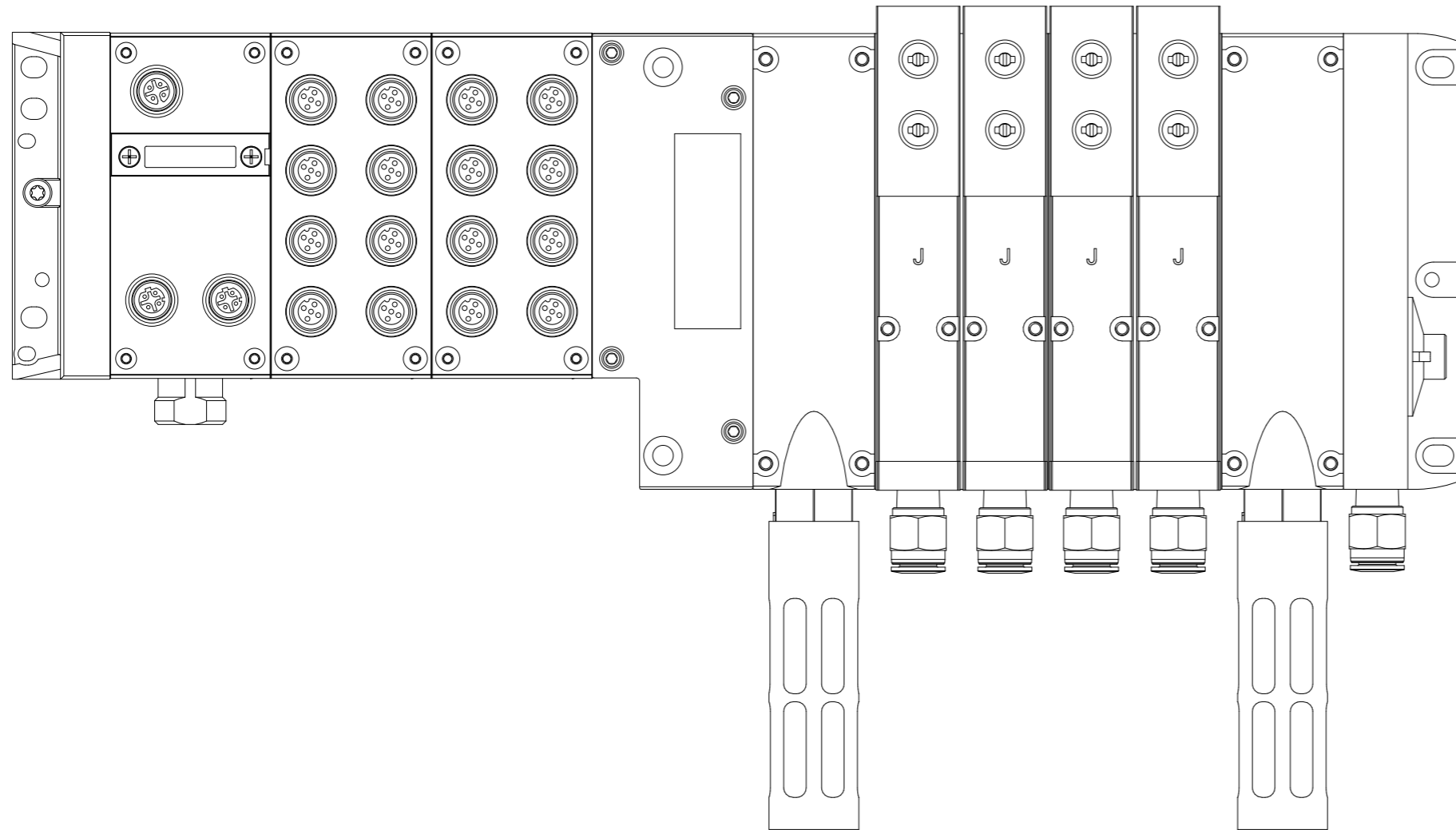

=V1UQ54KF1/11

11

		Date	1/10/2023	Volvo Trucks North America			Valiant TMS	AIR SUPPLY CONFIGURATION	Drawing name: =2V10&MFS-PNEU		= V1UQ54KF2 + V1UQ54	
		Ed.	MKLEPADLO	P6700 Bodyside RH - Robot Cell 2V10					Document type: MFS	Project nr: 22-16150	Page	5
Modification	Date	Name	Original	Replacement of	Replaced by		Scale 1:1					420

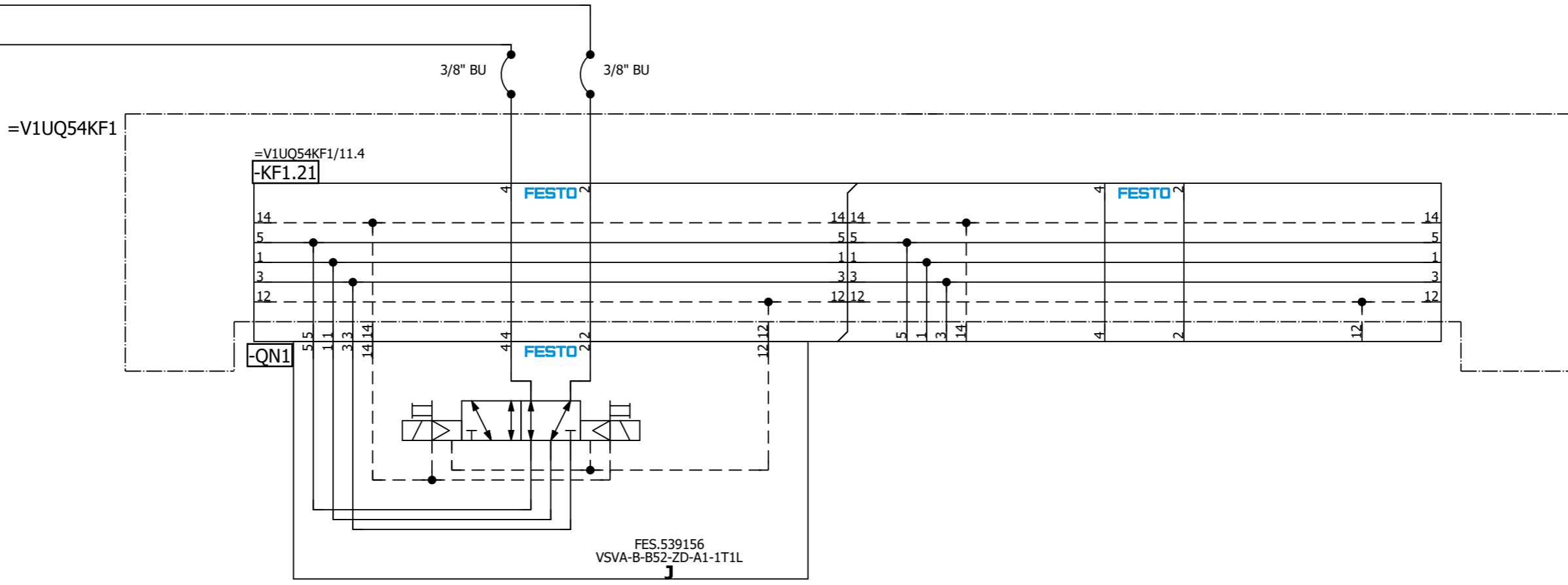
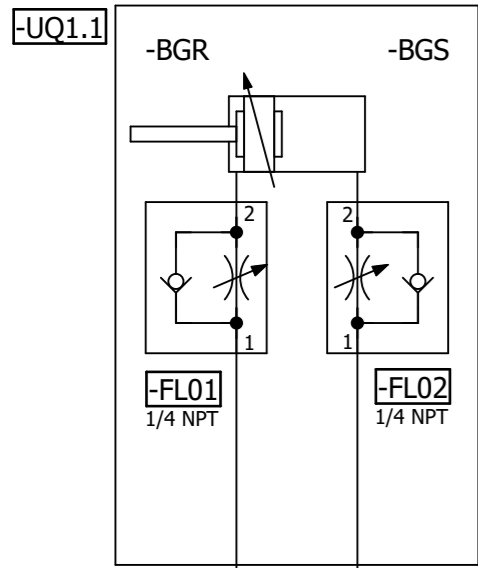

=V1UQ54
-UQ1-QN1.1
Shot Pin 1
(RST)

=V1UQ54
-UQ1-QN1.2
Shot Pin 1
(SET)

=V1UQ54KF2/11

=V1UQ54UQ2/1

Date		1/10/2023	Volvo Trucks North America		Valiant TMS	Shot Pin 1	Drawing name:		= V1UQ54UQ1
Ed.		MKLEPADLO	P6700 Bodyside RH - Robot Cell 2V10				=2V10&MFS-PNEU		+ V1UQ54
Appr			Replacement of		Scale 1:1		Document type:		MFS
Original			Replaced by				Project nr:		22-16150
Modification	Date	Name	Original				Page		1
									420



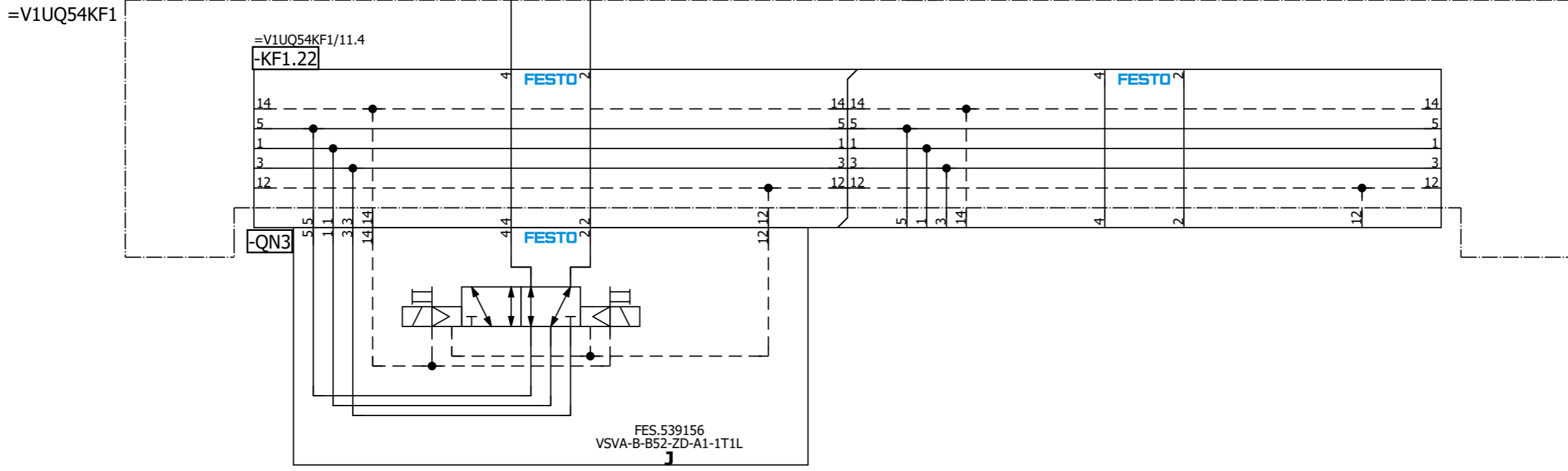
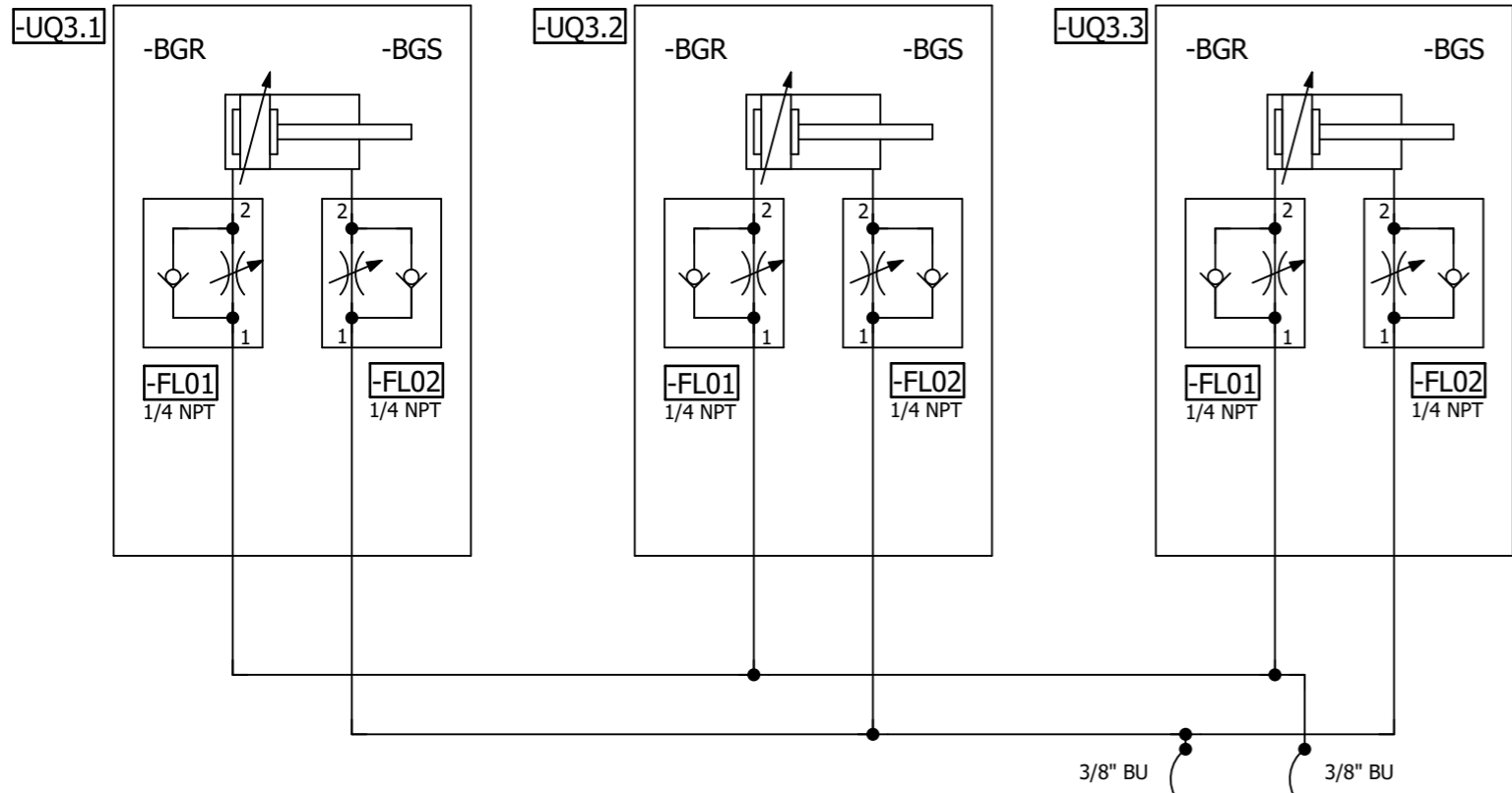

=V1UQ54
-UQ3-QN3.1
Clamps 3
(RST)

=V1UQ54
-UQ3-QN3.2
Clamps 3
(SET)

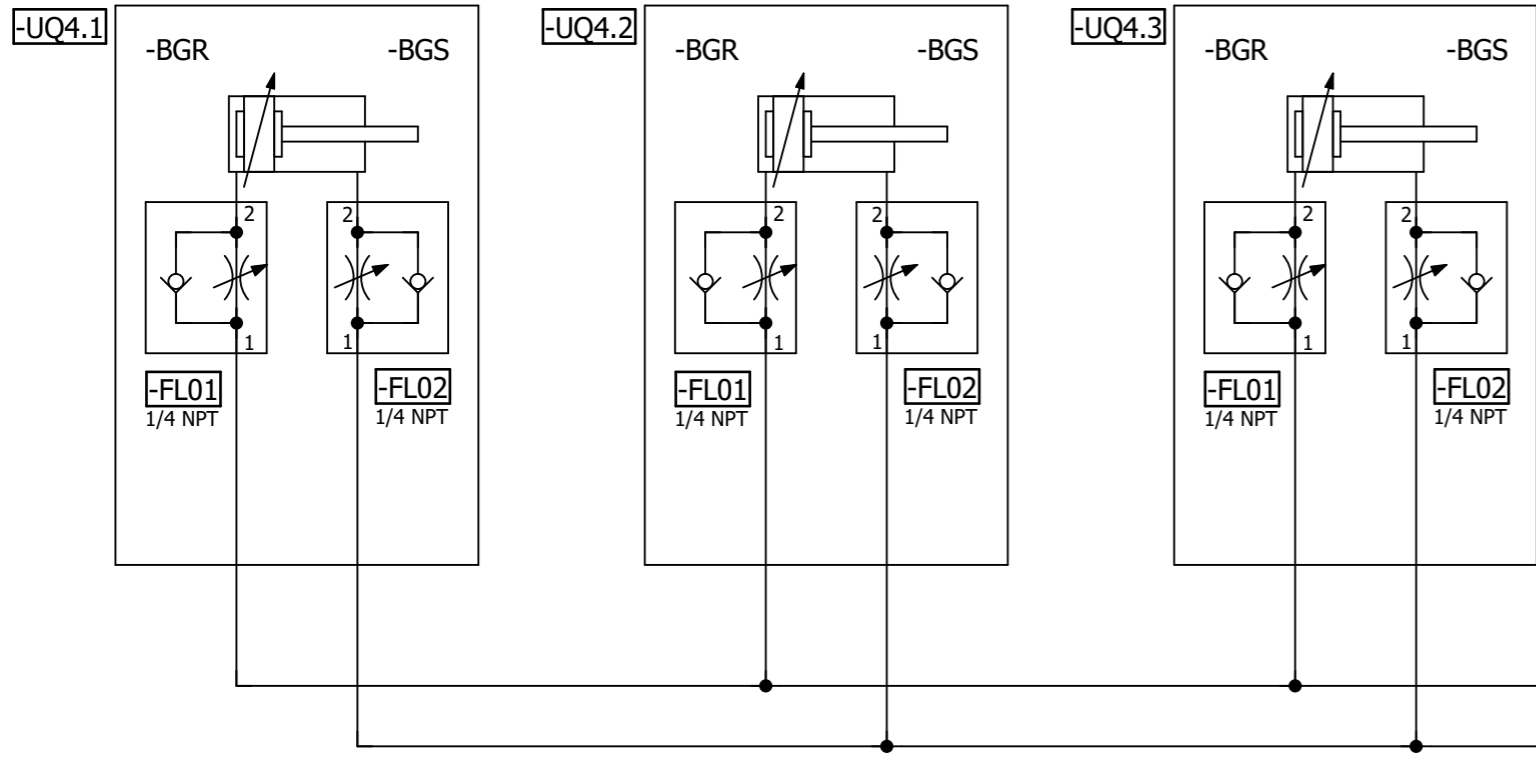

=V1UQ54KF1

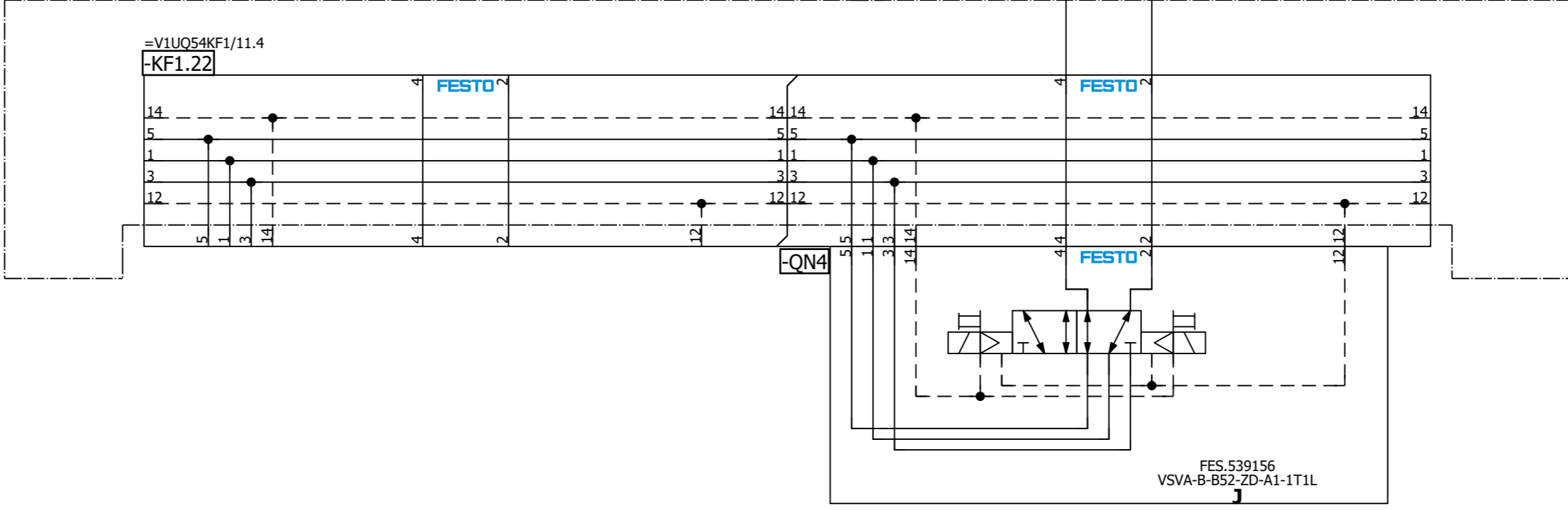

=V1UQ54
-UQ4-QN4.1
Clamps 4
(RST)

=V1UQ54
-UQ4-QN4.2
Clamps 4
(SET)

=V1UQ54UQ5/1

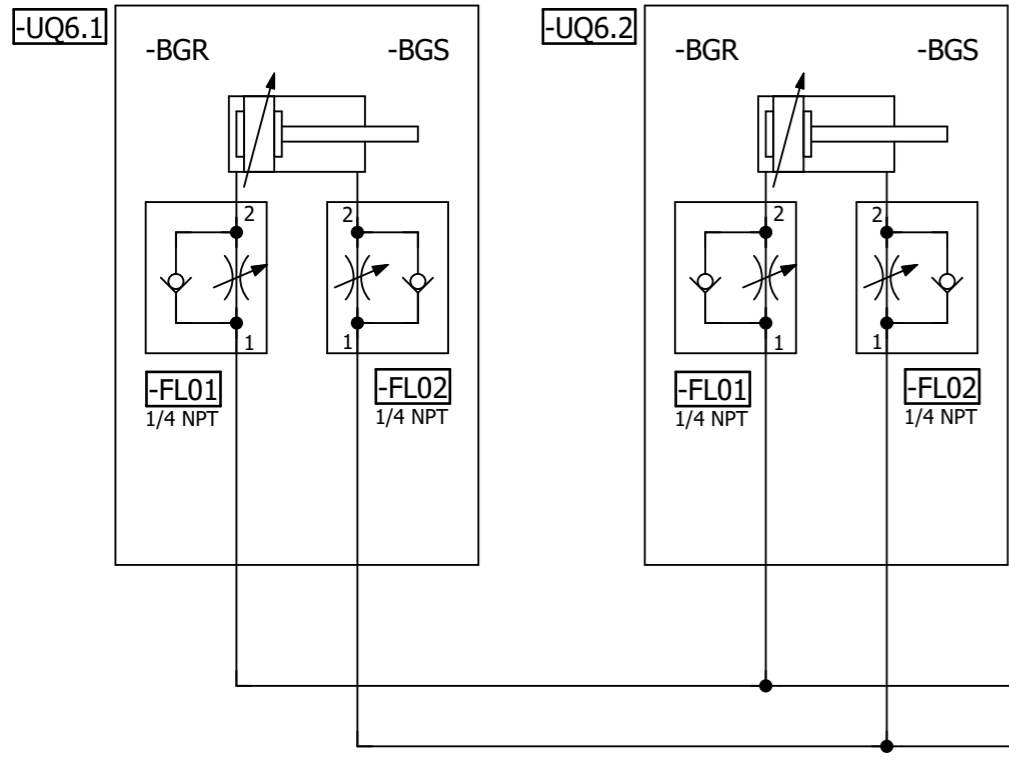

=V1UQ54KF1

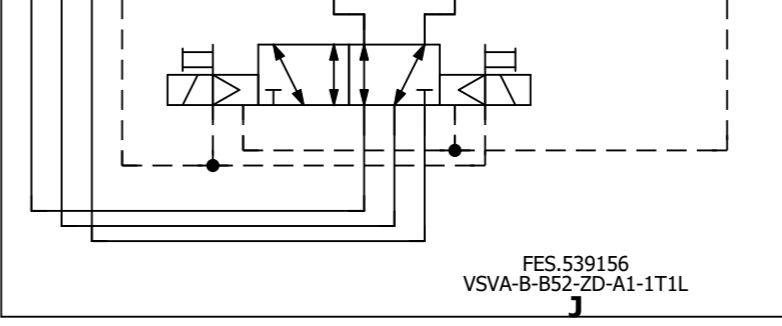
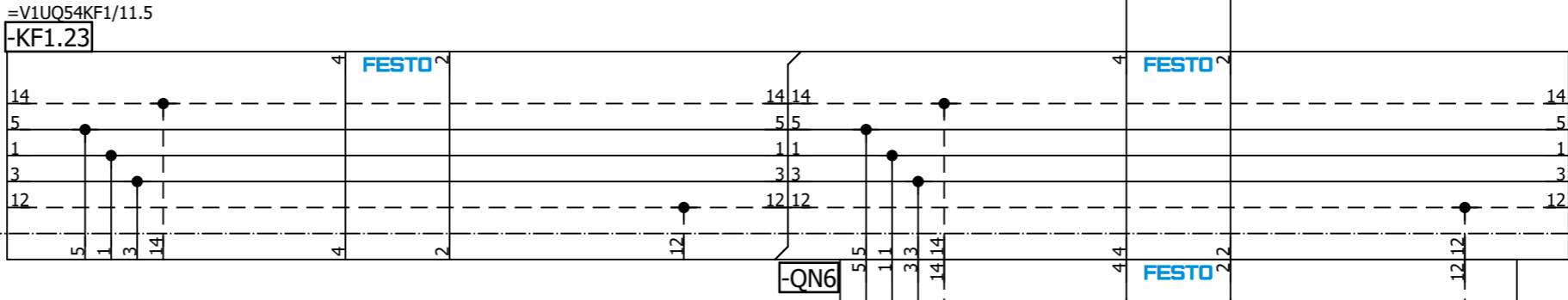

=V1UQ54
-UQ6-QN6.1
Clamps 6
(RST)

=V1UQ54
-UQ6-QN6.2
Clamps 6
(SET)

=V1UQ54UQ5/1

=V1UQ54UQ7/1

			Date	1/10/2023	Volvo Trucks North America		 Valiant TMS Clamps 6	Drawing name: =2V10&MFS-PNEU		= V1UQ54UQ6 + V1UQ54		
			Ed.	MKLEPADLO	P6700 Bodyside RH - Robot Cell 2V10			Document type:	MFS	Project nr:	22-16150	Page
Modification	Date	Name	Original		Replacement of	Replaced by	Scale 1:1					420

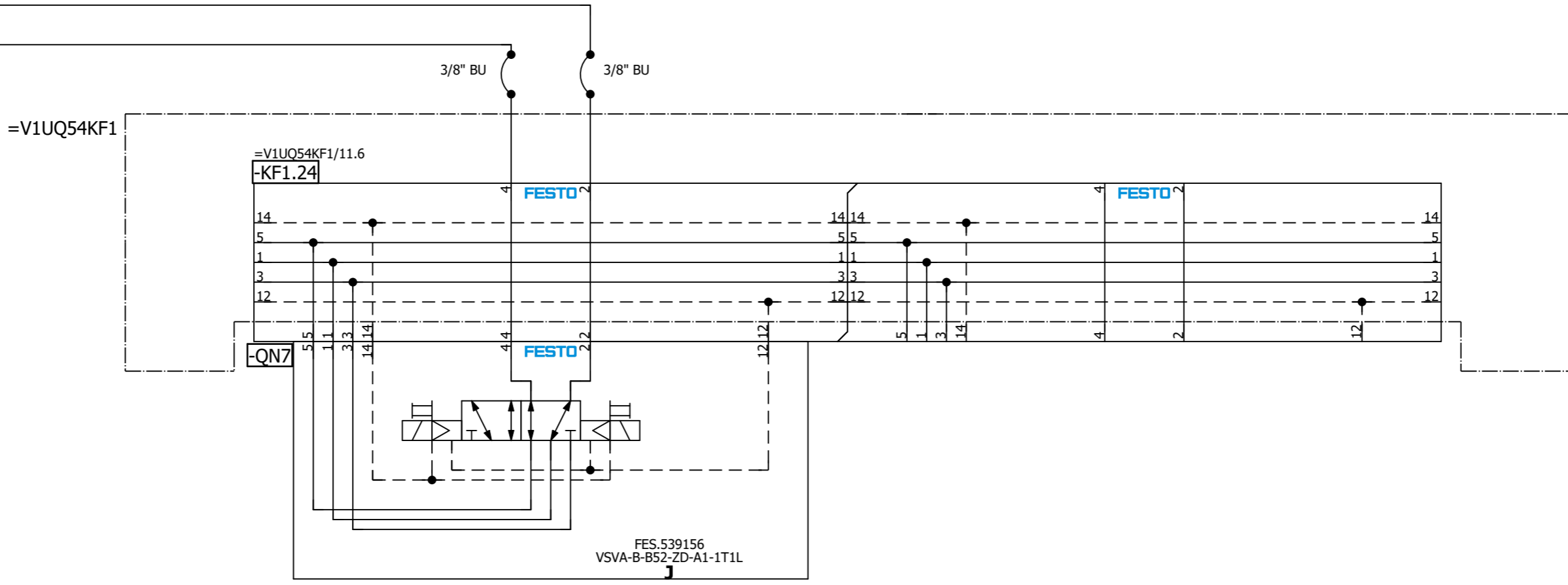
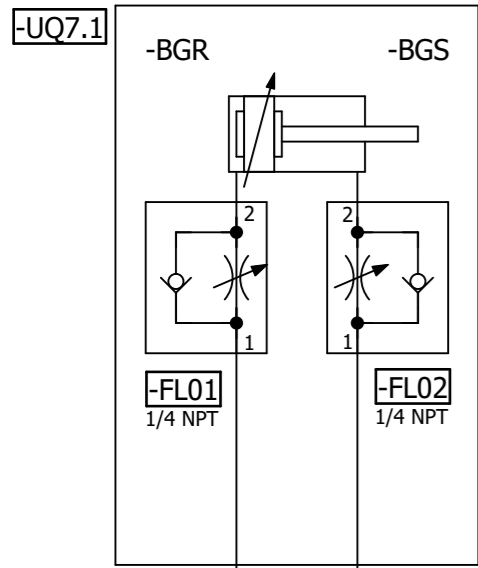

=V1UQ54
-UQ7-QN7.1
Clamp 7
(RST)

=V1UQ54
-UQ7-QN7.2
Clamp 7
(SET)

=V1UQ54UQ6/1

=V1UQ54UQ8/1

Date		1/10/2023	Volvo Trucks North America		Valiant TMS	Clamp 7	Drawing name:		= V1UQ54UQ7	Page	1
Ed.		MKLEPADLO	P6700 Bodyside RH - Robot Cell 2V10				Document type:		MFS		
Appr			Replacement of		Scale 1:1		Project nr:		22-16150	Page	
Original			Replaced by								420



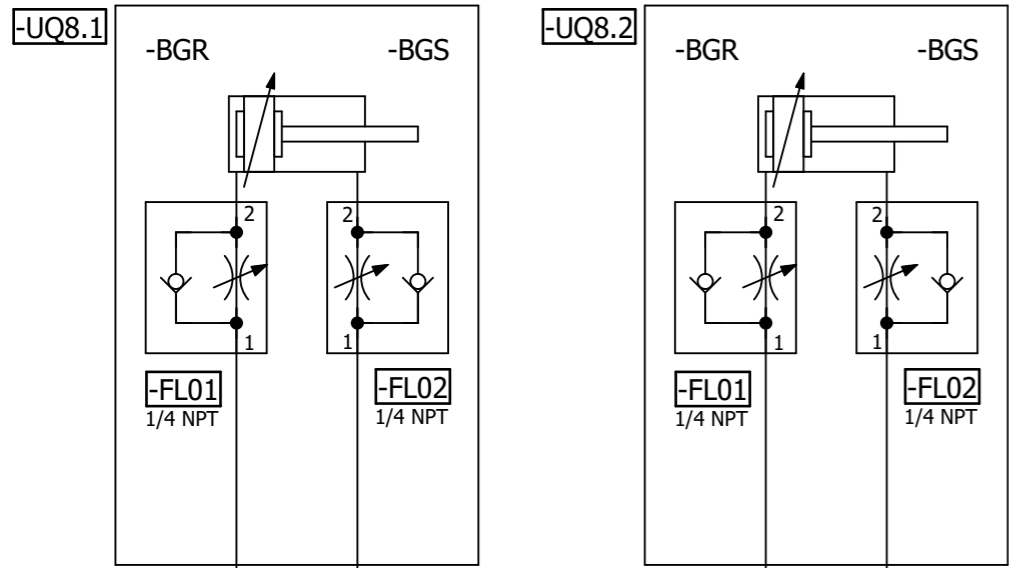

=V1UQ54KF1

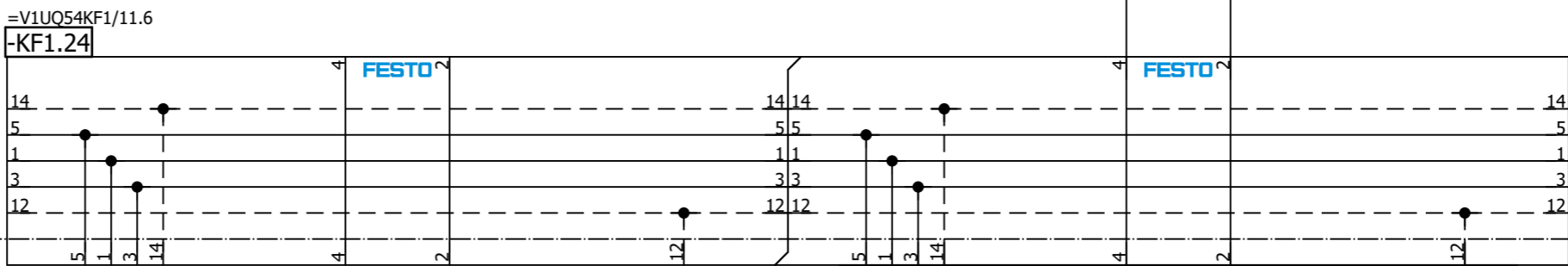

-QN8

=V1UQ54
-UQ8-QN8.1
Clamps 8
(RST)

=V1UQ54
-UQ8-QN8.2
Clamps 8
(SET)

=V1UQ54UQ7/1

=V1UQ54UQ9/1

			Date	1/10/2023	Volvo Trucks North America		 Valiant TMS Clamps 8	Drawing name:		= V1UQ54UQ8	
			Ed.	MKLEPADLO	P6700 Bodyside RH - Robot Cell 2V10			Document type:		= 2V10&MFS-PNEU	
			Appr.		Replacement of		Project nr:		22-16150		
Modification	Date	Name	Original		Replaced by		Scale 1:1	MFS		Page	1
										420	

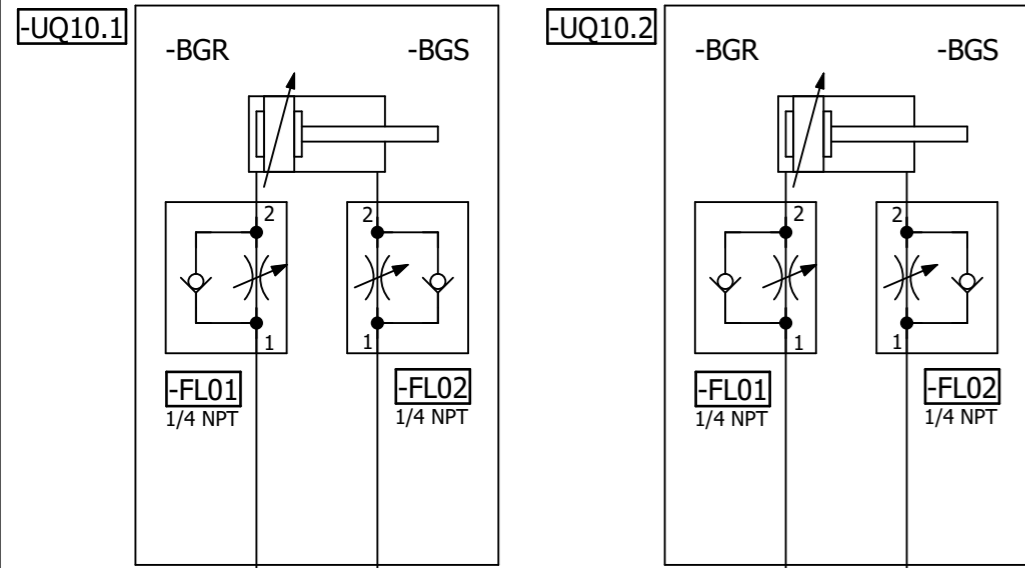

=V1UQ54KF1

=V1UQ54KF1/11.6
-KF1.25

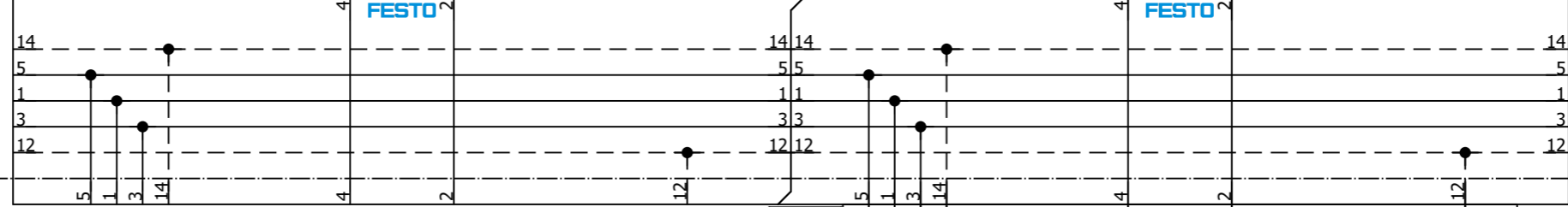

-QN10

FESTO

FES.539156
VSVA-B-B52-ZD-A1-1T1L

=V1UQ54
-UQ10-QN10.1
Clamps 10
(RST)

=V1UQ54
-UQ10-QN10.2
Clamps 10
(SET)

=V1UQ54UQ9/1

=V1UQ54UQ11/1

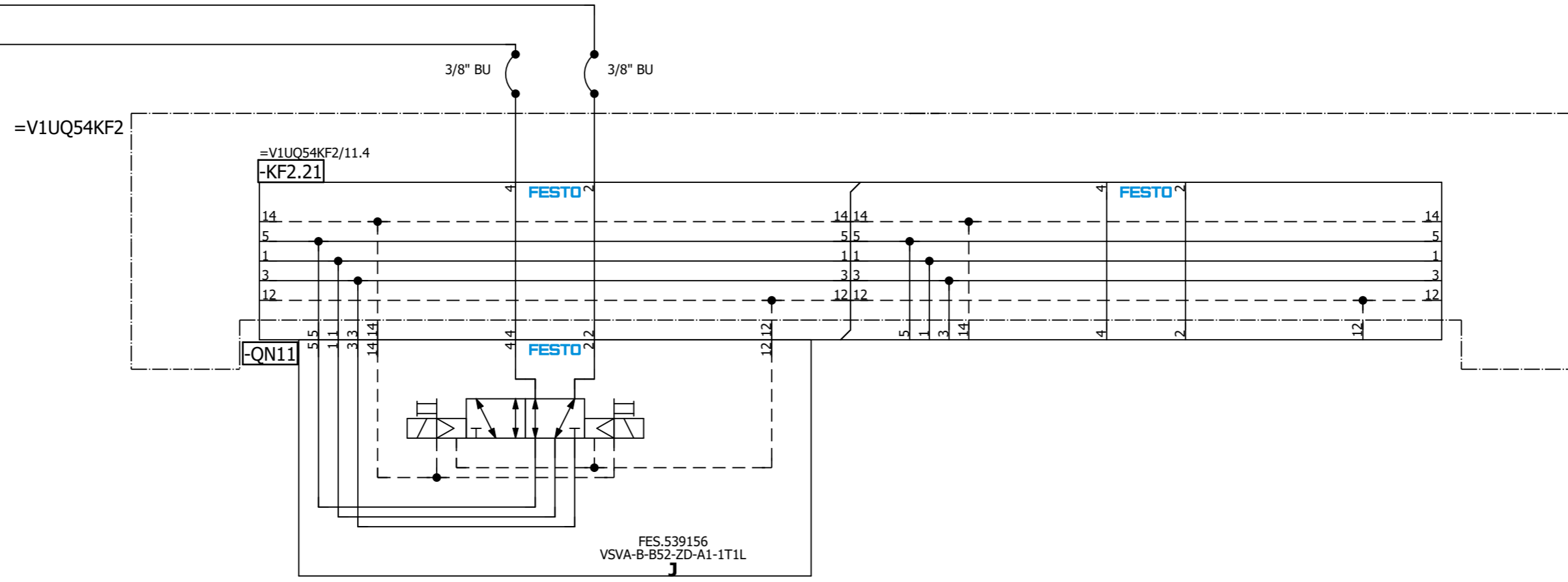
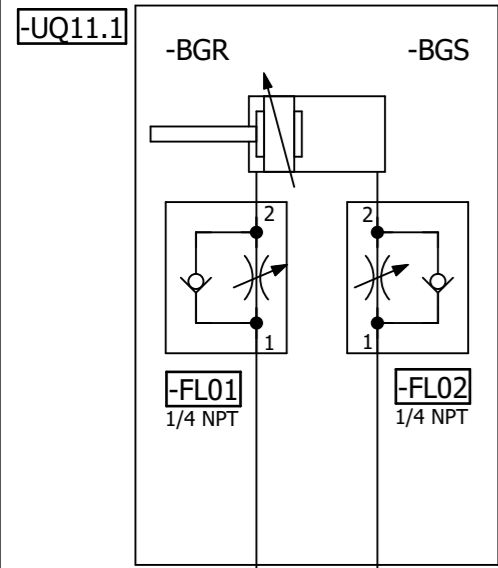

=V1UQ54
-UQ11-QN11.1
Shot Pin 11
(RST)

=V1UQ54
-UQ11-QN11.2
Shot Pin 11
(SET)

=V1UQ54UQ10/1

=V1UQ54UQ12/1

Date		1/10/2023	Volvo Trucks North America		Valiant TMS	Shot Pin 11	Drawing name:		= V1UQ54UQ11
Ed.		MKLEPADLO	P6700 Bodyside RH - Robot Cell 2V10				=2V10&MFS-PNEU		+ V1UQ54
Appr			Replacement of		Scale 1:1		Document type:	Project nr:	Page
Modification	Date	Name	Original	Replaced by			MFS	22-16150	1



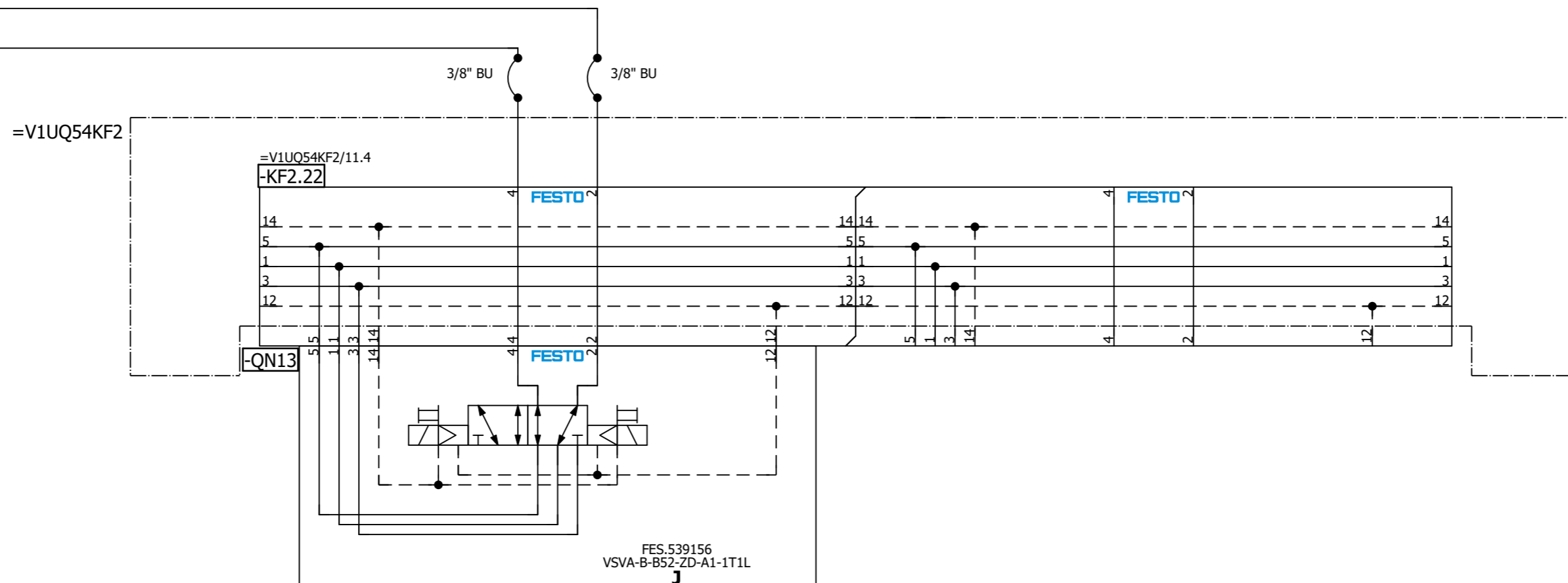
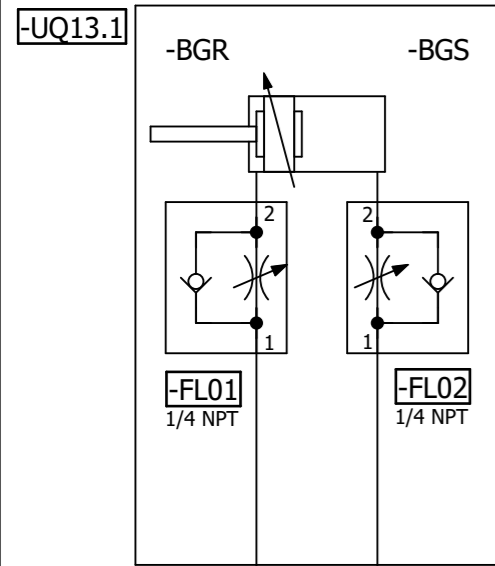

=V1UQ54
-UQ13-QN13.1
Shot Pin 13
(RST)

=V1UQ54
-UQ13-QN13.2
Shot Pin 13
(SET)

=V1UQ54UQ12/1

=V1UQ54UQ14/1

Date		1/10/2023	Volvo Trucks North America		Valiant TMS	Shot Pin 13	Drawing name:		= V1UQ54UQ13
Ed.		MKLEPADLO	P6700 Bodyside RH - Robot Cell 2V10				=2V10&MFS-PNEU		+ V1UQ54
Appr			Replacement of		Scale 1:1		Document type:		MFS
Original			Replaced by				Project nr:		22-16150
Modification	Date	Name	Original				Page		1
									420



A2

=KH0+KH0/1.7 / +V1UQ55KH1-P1

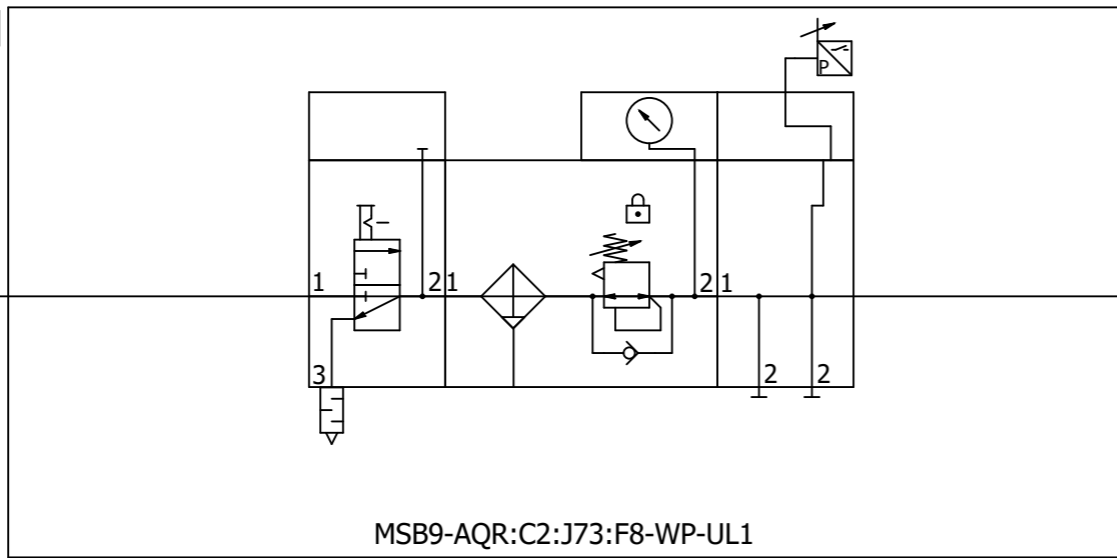

1/2"

+V1UQ55-P1 / =V1UQ55KF1+V1UQ55/11.0

=V1UQ54UQ14+V1UQ54/1

=V1UQ55KF1+V1UQ55/5

			Date	1/10/2023	Volvo Trucks North America			Valiant TMS	Incoming air supply (Fixture)	Drawing name:		= V1UQ55
			Ed.	MKLEPADLO	P6700 Bodyside RH - Robot Cell 2V10					=2V10&MFS-PNEU		+ KH1
			Appr		Replacement of		Replaced by	Scale 1:1	Document type:		Project nr:	Page
Modification	Date	Name	Original						MFS		22-16150	1
												420

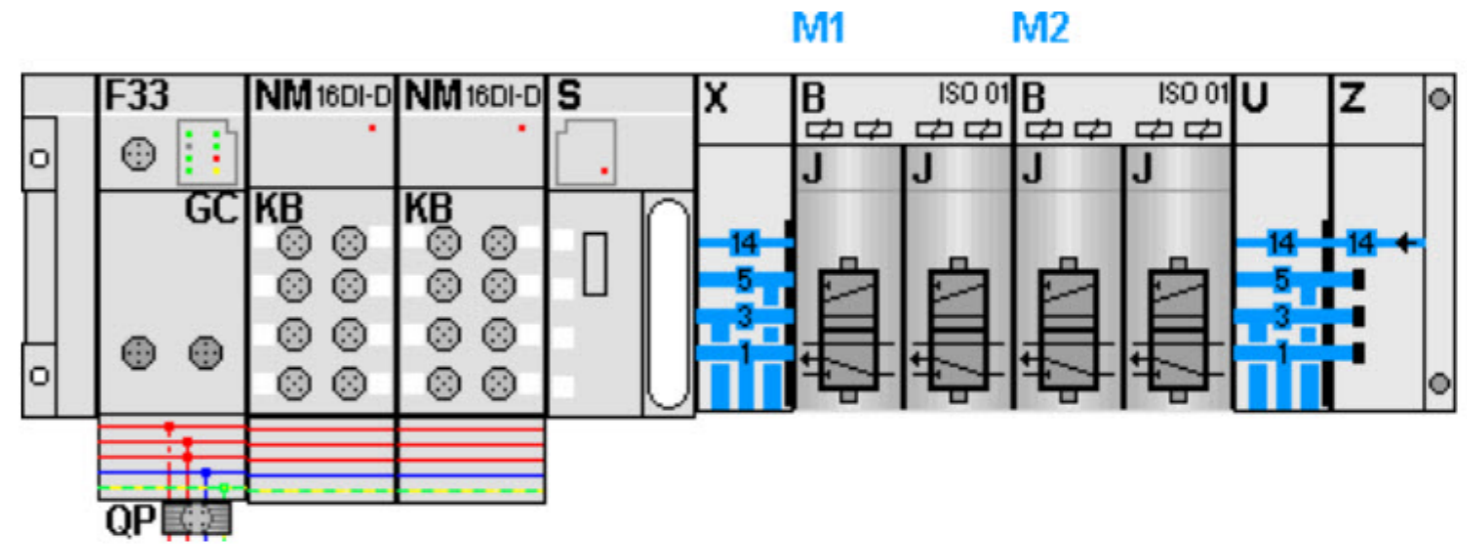

KF1.0

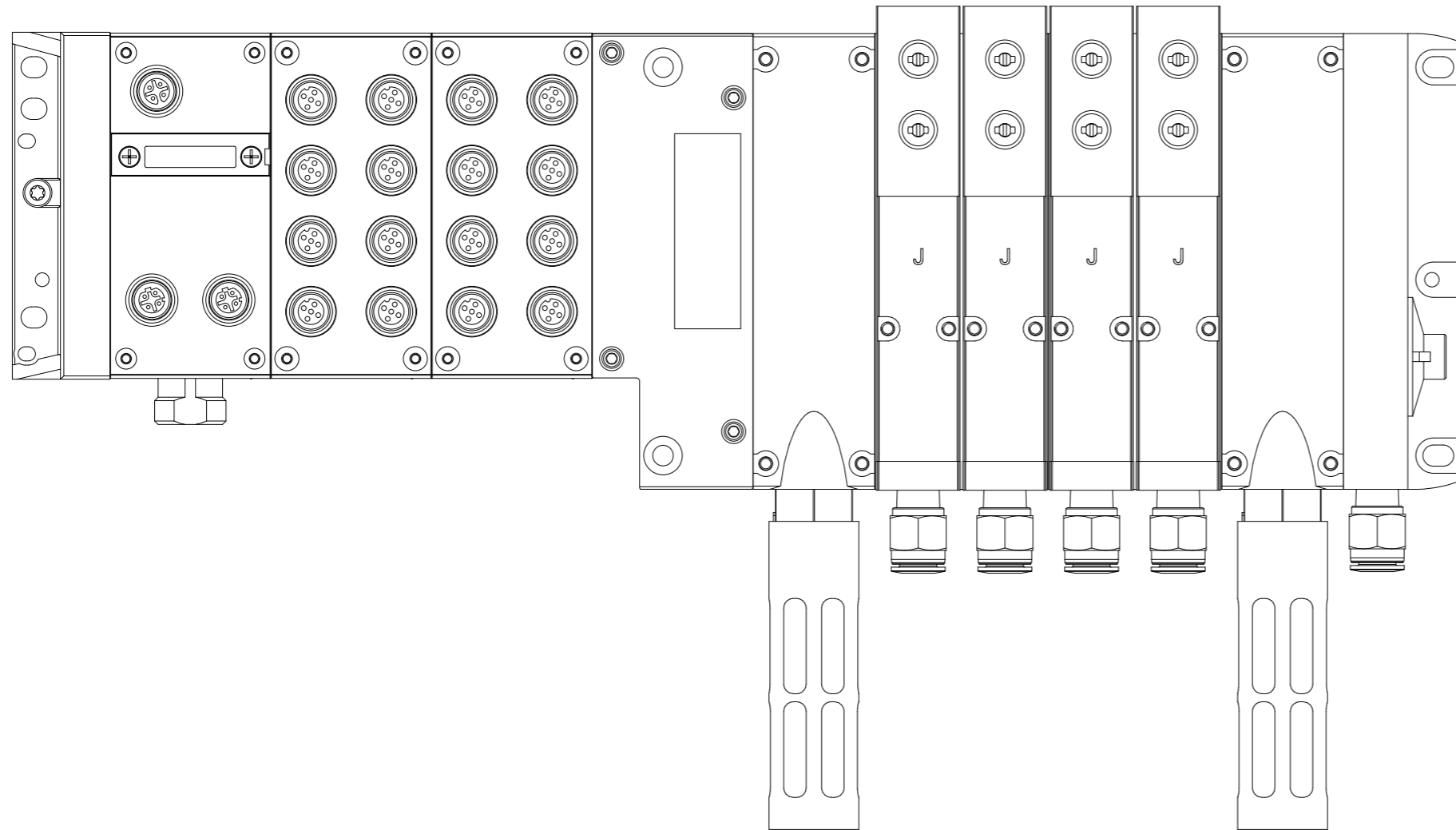

=V1UQ55+KH1/1

11

Date		1/10/2023	Volvo Trucks North America		Valiant TMS	AIR SUPPLY CONFIGURATION	Drawing name:		= V1UQ55KF1
Ed.		MKLEPADLO	P6700 Bodyside RH - Robot Cell 2V10				=2V10&MFS-PNEU		+ V1UQ55
Appr			Replacement of		Scale 1:1		Document type:	Project nr:	Page
Modification	Date	Name	Original	Replaced by			MFS	22-16150	5

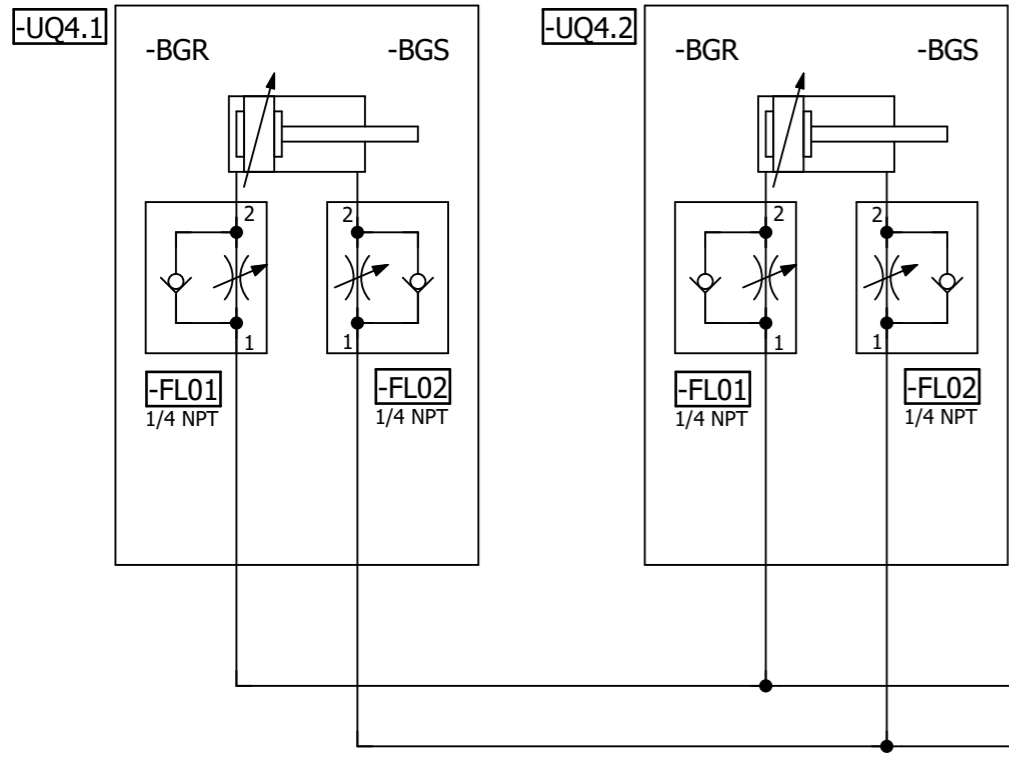

=V1UQ55KF1

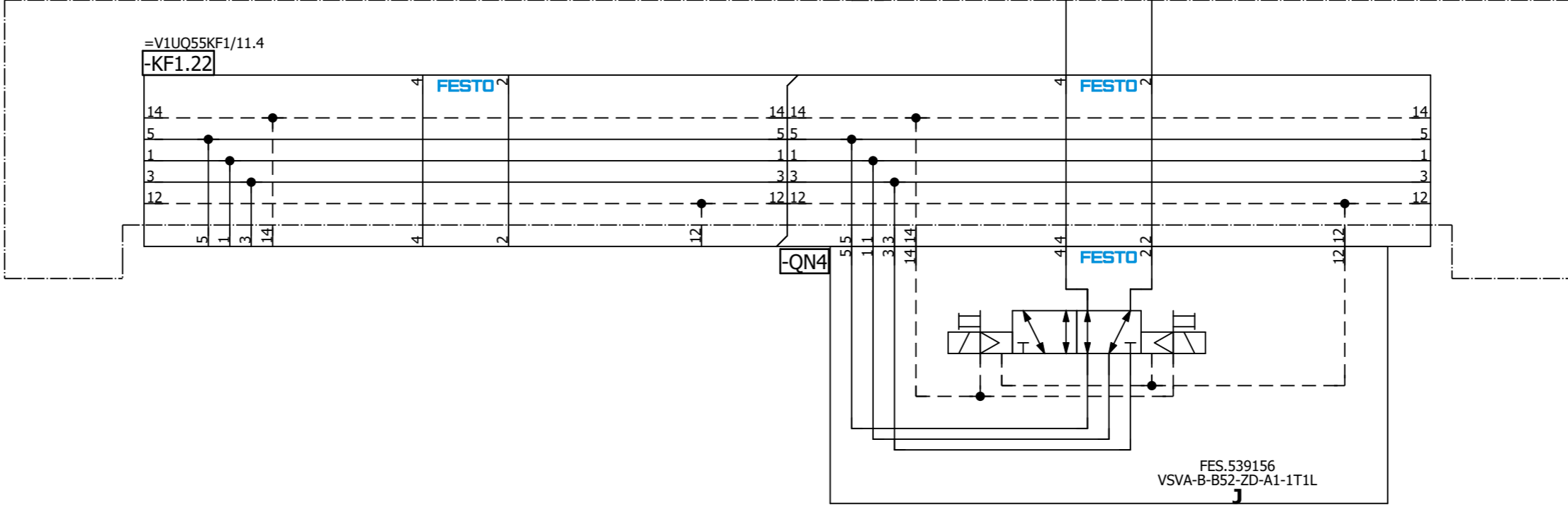

=V1UQ55
-UQ4-QN4.1
Clamps 4
(RST)

=V1UQ55
-UQ4-QN4.2
Clamps 4
(SET)

=V1UQ55UQ3/1

&MPB+KH0/1

Date		1/10/2023	Volvo Trucks North America		Valiant TMS	Clamps 4	Drawing name:		= V1UQ55UQ4
Ed.		MKLEPADLO	P6700 Bodyside RH - Robot Cell 2V10				=2V10&MFS-PNEU		+ V1UQ55
Appr.			Replacement of		Scale 1:1		Document type:		Project nr:
Original			Replaced by				MFS		22-16150
Modification		Date	Name	Original					420

Parts list

F01_001

Device tag	Quantity	Designation	Type number	Supplier	Part number
=V1AR11UQ41KF1-KF1.0	1	Valve manifold	51E-F33GCQPNMKBNMKBNMKB-D-UL1+GS2GZBA & 32P-TJQ-R-MBHBHBHBHBH-10J	FES	FES.51E-F33GCQPNMKBNMKBNMKB-D-UL1+GS2GZBA & 32P-TJQ-R-MBHBHBHBHBH-10J
=V1AR11UQ41KF1-KF1.21	0	Subbase	VMPA2-FB-AP-2-1	FES	FES.538000
=V1AR11UQ41KF1-KF1.22	0	Subbase	VMPA2-FB-AP-2-1	FES	FES.538000
=V1AR11UQ41KF1-KF1.23	0	Subbase	VMPA2-FB-AP-2-1	FES	FES.538000
=V1AR11UQ41KF1-KF1.24	0	Subbase	VMPA2-FB-AP-2-1	FES	FES.538000
=V1AR11UQ41KF1-KF1.25	0	Subbase	VMPA2-FB-AP-2-1	FES	FES.538000
=V1AR11UQ41UQ1-QN1	0	Solenoid valve	VMPA2-M1H-J-PI	FES	FES.537953
=V1AR11UQ41UQ1-UQ1.1-FL01	1	One-way flow control valve	GRLA-1/8-QB-1/4-U	FES	FES.534658
=V1AR11UQ41UQ1-UQ1.1-FL02	1	One-way flow control valve	GRLA-1/8-QB-1/4-U	FES	FES.534658
=V1AR11UQ41UQ1-UQ1.2-FL01	1	One-way flow control valve	GRLA-1/8-QB-1/4-U	FES	FES.534658
=V1AR11UQ41UQ1-UQ1.2-FL02	1	One-way flow control valve	GRLA-1/8-QB-1/4-U	FES	FES.534658
=V1AR11UQ41UQ1-UQ1.3-FL01	1	One-way flow control valve	GRLA-1/8-QB-1/4-U	FES	FES.534658
=V1AR11UQ41UQ1-UQ1.3-FL02	1	One-way flow control valve	GRLA-1/8-QB-1/4-U	FES	FES.534658
=V1AR11UQ41UQ1-UQ1.4-FL01	1	One-way flow control valve	GRLA-1/8-QB-1/4-U	FES	FES.534658
=V1AR11UQ41UQ1-UQ1.4-FL02	1	One-way flow control valve	GRLA-1/8-QB-1/4-U	FES	FES.534658
=V1AR11UQ41UQ2-QN2	0	Solenoid valve	VMPA2-M1H-J-PI	FES	FES.537953
=V1AR11UQ41UQ2-UQ2.1-FL01	1	One-way flow control valve	GRLA-1/8-QB-1/4-U	FES	FES.534658
=V1AR11UQ41UQ2-UQ2.1-FL02	1	One-way flow control valve	GRLA-1/8-QB-1/4-U	FES	FES.534658
=V1AR11UQ41UQ2-UQ2.2-FL01	1	One-way flow control valve	GRLA-1/8-QB-1/4-U	FES	FES.534658
=V1AR11UQ41UQ2-UQ2.2-FL02	1	One-way flow control valve	GRLA-1/8-QB-1/4-U	FES	FES.534658
=V1AR11UQ41UQ2-UQ2.3-FL01	1	One-way flow control valve	GRLA-1/8-QB-1/4-U	FES	FES.534658
=V1AR11UQ41UQ2-UQ2.3-FL02	1	One-way flow control valve	GRLA-1/8-QB-1/4-U	FES	FES.534658
=V1AR11UQ41UQ3-QN3	0	Solenoid valve	VMPA2-M1H-J-PI	FES	FES.537953
=V1AR11UQ41UQ3-UQ3.1-FL01	1	One-way flow control valve	GRLA-1/8-QB-1/4-U	FES	FES.534658
=V1AR11UQ41UQ3-UQ3.1-FL02	1	One-way flow control valve	GRLA-1/8-QB-1/4-U	FES	FES.534658
=V1AR11UQ41UQ3-UQ3.2-FL01	1	One-way flow control valve	GRLA-1/8-QB-1/4-U	FES	FES.534658
=V1AR11UQ41UQ3-UQ3.2-FL02	1	One-way flow control valve	GRLA-1/8-QB-1/4-U	FES	FES.534658
=V1AR11UQ41UQ4-QN4	0	Solenoid valve	VMPA2-M1H-J-PI	FES	FES.537953
=V1AR11UQ41UQ4-UQ4.1-FL01	1	One-way flow control valve	GRLA-1/8-QB-1/4-U	FES	FES.534658
=V1AR11UQ41UQ4-UQ4.1-FL02	1	One-way flow control valve	GRLA-1/8-QB-1/4-U	FES	FES.534658
=V1AR11UQ41UQ4-UQ4.2-FL01	1	One-way flow control valve	GRLA-1/8-QB-1/4-U	FES	FES.534658
=V1AR11UQ41UQ4-UQ4.2-FL02	1	One-way flow control valve	GRLA-1/8-QB-1/4-U	FES	FES.534658
=V1AR11UQ41UQ4-UQ4.3-FL01	1	One-way flow control valve	GRLA-1/8-QB-1/4-U	FES	FES.534658
=V1AR11UQ41UQ4-UQ4.3-FL02	1	One-way flow control valve	GRLA-1/8-QB-1/4-U	FES	FES.534658
=V1AR11UQ41UQ5-QN5	0	Solenoid valve	VMPA2-M1H-J-PI	FES	FES.537953
=V1AR11UQ41UQ5-UQ5.1-FL01	1	One-way flow control valve	GRLA-1/8-QB-1/4-U	FES	FES.534658
=V1AR11UQ41UQ5-UQ5.1-FL02	1	One-way flow control valve	GRLA-1/8-QB-1/4-U	FES	FES.534658
=V1AR11UQ41UQ5-UQ5.2-FL01	1	One-way flow control valve	GRLA-1/8-QB-1/4-U	FES	FES.534658
=V1AR11UQ41UQ5-UQ5.2-FL02	1	One-way flow control valve	GRLA-1/8-QB-1/4-U	FES	FES.534658
=V1AR11UQ41UQ5-UQ5.3-FL01	1	One-way flow control valve	GRLA-1/8-QB-1/4-U	FES	FES.534658
=V1AR11UQ41UQ5-UQ5.3-FL02	1	One-way flow control valve	GRLA-1/8-QB-1/4-U	FES	FES.534658
=V1AR11UQ41UQ6-QN6	0	Solenoid valve	VMPA2-M1H-J-PI	FES	FES.537953
=V1AR11UQ41UQ6-UQ6.1-FL01	1	One-way flow control valve	GRLA-1/8-QB-1/4-U	FES	FES.534658
=V1AR11UQ41UQ6-UQ6.1-FL02	1	One-way flow control valve	GRLA-1/8-QB-1/4-U	FES	FES.534658
=V1AR11UQ41UQ7-QN7	0	Solenoid valve	VMPA2-M1H-J-PI	FES	FES.537953
=V1AR11UQ41UQ7-UQ7.1-FL01	1	One-way flow control valve	GRLA-1/8-QB-1/4-U	FES	FES.534658
=V1AR11UQ41UQ7-UQ7.1-FL02	1	One-way flow control valve	GRLA-1/8-QB-1/4-U	FES	FES.534658
=V1AR11UQ41UQ8-QN8	0	Solenoid valve	VMPA2-M1H-J-PI	FES	FES.537953
=V1AR11UQ41UQ8-UQ8.1-FL01	1	One-way flow control valve	GRLA-1/8-QB-1/4-U	FES	FES.534658
=V1AR11UQ41UQ8-UQ8.1-FL02	1	One-way flow control valve	GRLA-1/8-QB-1/4-U	FES	FES.534658
=V1AR11UQ41UQ9-QN9	0	Solenoid valve	VMPA2-M1H-J-PI	FES	FES.537953
=V1AR11UQ41UQ9-UQ9.1-FL01	1	One-way flow control valve	GRLA-1/8-QB-1/4-U	FES	FES.534658
=V1AR11UQ41UQ9-UQ9.1-FL02	1	One-way flow control valve	GRLA-1/8-QB-1/4-U	FES	FES.534658
=V1AR11UQ41UQ9-UQ9.2-FL01	1	One-way flow control valve	GRLA-1/8-QB-1/4-U	FES	FES.534658
=V1AR11UQ41UQ9-UQ9.2-FL02	1	One-way flow control valve	GRLA-1/8-QB-1/4-U	FES	FES.534658
=V1AR11UQ41UQ10-QN10	0	Solenoid valve	VMPA2-M1H-J-PI	FES	FES.537953

+KH1/1

2

Date	1/10/2023	Volvo Trucks North America	Valiant TMS	Parts list :	Drawing name:	=	
Ed.	MKLEPADLO	P6700 Bodyside RH - Robot Cell 2V10	Scale 1:1	FES.51E-F33GCQPNMKBNMKBNMKB-D-UL1+GS2GZBA & 32P-TJQ-R-MBHBHBHBHBH-10J - FES.537953	2V10&MFS-PNEU	+ V1AR11UQ41	
Appr						Document type:	Project nr:
Modification	Date	Name	Original	Replaced by	MPB	22-16150	1
							420

Parts list

F01_001

Device tag	Quantity	Designation	Type number	Supplier	Part number
=V1AR11UQ41UQ10-UQ10.1-FL01	1	One-way flow control valve	GRLA-1/8-QB-1/4-U	FES	FES.534658
=V1AR11UQ41UQ10-UQ10.1-FL02	1	One-way flow control valve	GRLA-1/8-QB-1/4-U	FES	FES.534658
=V1AR11UQ41UQ10-UQ10.2-FL01	1	One-way flow control valve	GRLA-1/8-QB-1/4-U	FES	FES.534658
=V1AR11UQ41UQ10-UQ10.2-FL02	1	One-way flow control valve	GRLA-1/8-QB-1/4-U	FES	FES.534658

+ .AR31KF1/1

Parts list

F01_001

Device tag	Quantity	Designation	Type number	Supplier	Part number
=V1GL1UQ51KF1-KF1.0	1	Valve manifold	51E-F33GCQPNMKBNMKBNMK-B-S-UL1+GS2GZBA & 45PN-R-Z-LSMX-5BU-10SA	FES	FES.51E-F33GCQPNMKBNMKBNMK-B-S-UL1+GS2GZBA & 45PN-R-Z-LSMX-5BU-10SA
=V1GL1UQ51KF1-KF1.21	0	Manifold subbase	VABV-S4-1HS-N14-2T2		FES.546213
=V1GL1UQ51KF1-KF1.22	0	Manifold subbase	VABV-S4-1HS-N14-2T2		FES.546213
=V1GL1UQ51KF1-KF1.23	0	Manifold subbase	VABV-S4-1HS-N14-2T2		FES.546213
=V1GL1UQ51KF1-KF1.24	0	Manifold subbase	VABV-S4-1HS-N14-2T2		FES.546213
=V1GL1UQ51KF1-KF1.25	0	Manifold subbase	VABV-S4-1HS-N14-2T2		FES.546213
=V1GL1UQ51KF2-KF2.0	1	Valve manifold	51E-F33GCQPNMKBNMKBNMK-B-S-UL1+GS2GZBA & 45PN-R-Z-LSMX-5BU-10SA	FES	FES.51E-F33GCQPNMKBNMKBNMK-B-S-UL1+GS2GZBA & 45PN-R-Z-LSMX-5BU-10SA
=V1GL1UQ51KF2-KF2.21	0	Manifold subbase	VABV-S4-1HS-N14-2T2		FES.546213
=V1GL1UQ51KF2-KF2.22	0	Manifold subbase	VABV-S4-1HS-N14-2T2		FES.546213
=V1GL1UQ51KF2-KF2.23	0	Manifold subbase	VABV-S4-1HS-N14-2T2		FES.546213
=V1GL1UQ51KF2-KF2.24	0	Manifold subbase	VABV-S4-1HS-N14-2T2		FES.546213
=V1GL1UQ51KF2-KF2.25	0	Manifold subbase	VABV-S4-1HS-N14-2T2		FES.546213
=V1GL1UQ51KF3-KF3.0	1	Valve manifold	51E-F33GCQPNMKBNMKBNMK-B-S-UL1+GS2GZBA & 45PN-R-Z-LSMX-3BU-6SA	FES	FES.51E-F33GCQPNMKBNMKBNMK-B-S-UL1+GS2GZBA & 45PN-R-Z-LSMX-3BU-6SA
=V1GL1UQ51KF3-KF3.21	0	Manifold subbase	VABV-S4-1HS-N14-2T2		FES.546213
=V1GL1UQ51KF3-KF3.22	0	Manifold subbase	VABV-S4-1HS-N14-2T2		FES.546213
=V1GL1UQ51KF3-KF3.23	0	Manifold subbase	VABV-S4-1HS-N14-2T2		FES.546213
=V1GL1UQ51UQ1-QN1	0	Solenoid valve	VSVA-B-P53ED-ZD-A1-1T1L		FES.560727
=V1GL1UQ51UQ1-UQ1.1-FL01	1	One-way flow control valve	GRLA-1/8-QB-5/16-U	FES	FES.534659
=V1GL1UQ51UQ1-UQ1.1-FL02	1	One-way flow control valve	GRLA-1/8-QB-5/16-U	FES	FES.534659
=V1GL1UQ51UQ1-UQ1.2-FL01	1	One-way flow control valve	GRLA-1/4-QB-3/8-U		FES.534663
=V1GL1UQ51UQ1-UQ1.2-FL02	1	One-way flow control valve	GRLA-1/4-QB-3/8-U		FES.534663
=V1GL1UQ51UQ1-UQ1.3-FL01	1	One-way flow control valve	GRLA-1/4-QB-3/8-U		FES.534663
=V1GL1UQ51UQ1-UQ1.3-FL02	1	One-way flow control valve	GRLA-1/4-QB-3/8-U		FES.534663
=V1GL1UQ51UQ2-QN2	0	Solenoid valve	VSVA-B-P53ED-ZD-A1-1T1L		FES.560727
=V1GL1UQ51UQ2-UQ2.1-FL01	1	One-way flow control valve	GRLA-1/4-QB-3/8-U		FES.534663
=V1GL1UQ51UQ2-UQ2.1-FL02	1	One-way flow control valve	GRLA-1/4-QB-3/8-U		FES.534663
=V1GL1UQ51UQ3-QN3	0	Solenoid valve	VSVA-B-P53ED-ZD-A1-1T1L		FES.560727
=V1GL1UQ51UQ3-UQ3.1-FL01	1	One-way flow control valve	GRLA-1/4-QB-3/8-U		FES.534663
=V1GL1UQ51UQ3-UQ3.1-FL02	1	One-way flow control valve	GRLA-1/4-QB-3/8-U		FES.534663
=V1GL1UQ51UQ3-UQ3.2-FL01	1	One-way flow control valve	GRLA-1/4-QB-3/8-U		FES.534663
=V1GL1UQ51UQ3-UQ3.2-FL02	1	One-way flow control valve	GRLA-1/4-QB-3/8-U		FES.534663
=V1GL1UQ51UQ4-QN4	0	Solenoid valve	VSVA-B-P53ED-ZD-A1-1T1L		FES.560727
=V1GL1UQ51UQ4-UQ4.1-FL01	1	One-way flow control valve	GRLA-1/4-QB-3/8-U		FES.534663
=V1GL1UQ51UQ4-UQ4.1-FL02	1	One-way flow control valve	GRLA-1/4-QB-3/8-U		FES.534663
=V1GL1UQ51UQ4-UQ4.2-FL01	1	One-way flow control valve	GRLA-1/4-QB-3/8-U		FES.534663
=V1GL1UQ51UQ4-UQ4.2-FL02	1	One-way flow control valve	GRLA-1/4-QB-3/8-U		FES.534663
=V1GL1UQ51UQ5-QN5	0	Solenoid valve	VSVA-B-P53ED-ZD-A1-1T1L		FES.560727
=V1GL1UQ51UQ5-UQ5.1-FL01	1	One-way flow control valve	GRLA-1/4-QB-3/8-U		FES.534663
=V1GL1UQ51UQ5-UQ5.1-FL02	1	One-way flow control valve	GRLA-1/4-QB-3/8-U		FES.534663
=V1GL1UQ51UQ6-QN6	0	Solenoid valve	VSVA-B-P53ED-ZD-A1-1T1L		FES.560727
=V1GL1UQ51UQ6-UQ6.1-FL01	1	One-way flow control valve	GRLA-1/4-QB-3/8-U		FES.534663
=V1GL1UQ51UQ6-UQ6.1-FL02	1	One-way flow control valve	GRLA-1/4-QB-3/8-U		FES.534663
=V1GL1UQ51UQ7-QN7	0	Solenoid valve	VSVA-B-P53ED-ZD-A1-1T1L		FES.560727
=V1GL1UQ51UQ7-UQ7.1-FL01	1	One-way flow control valve	GRLA-3/8-QB-3/8-U		FES.534666
=V1GL1UQ51UQ7-UQ7.1-FL02	1	One-way flow control valve	GRLA-3/8-QB-3/8-U		FES.534666
=V1GL1UQ51UQ8-QN8	0	Solenoid valve	VSVA-B-P53ED-ZD-A1-1T1L		FES.560727
=V1GL1UQ51UQ8-UQ8.1-FL01	1	One-way flow control valve	GRLA-1/4-QB-3/8-U		FES.534663
=V1GL1UQ51UQ8-UQ8.1-FL02	1	One-way flow control valve	GRLA-1/4-QB-3/8-U		FES.534663
=V1GL1UQ51UQ8-UQ8.2-FL01	1	One-way flow control valve	GRLA-1/4-QB-3/8-U		FES.534663
=V1GL1UQ51UQ8-UQ8.2-FL02	1	One-way flow control valve	GRLA-1/4-QB-3/8-U		FES.534663
=V1GL1UQ51UQ8-UQ8.3-FL01	1	One-way flow control valve	GRLA-1/4-QB-3/8-U		FES.534663
=V1GL1UQ51UQ8-UQ8.3-FL02	1	One-way flow control valve	GRLA-1/4-QB-3/8-U		FES.534663
=V1GL1UQ51UQ9-QN9	0	Solenoid valve	VSVA-B-P53ED-ZD-A1-1T1L		FES.560727
=V1GL1UQ51UQ9-UQ9.1-FL01	1	One-way flow control valve	GRLA-1/4-QB-3/8-U		FES.534663
=V1GL1UQ51UQ9-UQ9.1-FL02	1	One-way flow control valve	GRLA-1/4-QB-3/8-U		FES.534663
=V1GL1UQ51UQ10-QN10	0	Solenoid valve	VSVA-B-P53ED-ZD-A1-1T1L		FES.560727

+AR81UQ41/1

Date	1/10/2023	Volvo Trucks North America	Valiant TMS	Parts list :	Drawing name:	=	
Ed.	MKLEPADLO	P6700 Bodyside RH - Robot Cell 2V10	Scale 1:1	FES.51E-F33GCQPNMKBNMKBNMK-B-S-UL1+GS2GZBA & 45PN-R-Z-LSMX-5BU-10SA - FES.560727	F2V10&MFS-PNEU	+ V1GL1UQ51	
Appr						Document type:	Project nr:
Modification	Date	Name	Original	Replaced by	MPB	22-16150	1
							420

Parts list

F01_001

Device tag	Quantity	Designation	Type number	Supplier	Part number
=V1GL1UQ51UQ10-UQ10.1-FL01	1	One-way flow control valve	GRLA-1/4-QB-3/8-U		FES.534663
=V1GL1UQ51UQ10-UQ10.1-FL02	1	One-way flow control valve	GRLA-1/4-QB-3/8-U		FES.534663
=V1GL1UQ51UQ11-QN11	0	Solenoid valve	VSVA-B-P53ED-ZD-A1-1T1L		FES.560727
=V1GL1UQ51UQ11-UQ11.1-FL01	1	One-way flow control valve	GRLA-1/4-QB-3/8-U		FES.534663
=V1GL1UQ51UQ11-UQ11.1-FL02	1	One-way flow control valve	GRLA-1/4-QB-3/8-U		FES.534663
=V1GL1UQ51UQ11-UQ11.2-FL01	1	One-way flow control valve	GRLA-1/4-QB-3/8-U		FES.534663
=V1GL1UQ51UQ11-UQ11.2-FL02	1	One-way flow control valve	GRLA-1/4-QB-3/8-U		FES.534663
=V1GL1UQ51UQ11-UQ11.3-FL01	1	One-way flow control valve	GRLA-1/4-QB-3/8-U		FES.534663
=V1GL1UQ51UQ11-UQ11.3-FL02	1	One-way flow control valve	GRLA-1/4-QB-3/8-U		FES.534663
=V1GL1UQ51UQ11-UQ11.4-FL01	1	One-way flow control valve	GRLA-1/4-QB-3/8-U		FES.534663
=V1GL1UQ51UQ11-UQ11.4-FL02	1	One-way flow control valve	GRLA-1/4-QB-3/8-U		FES.534663
=V1GL1UQ51UQ11-UQ11.5-FL01	1	One-way flow control valve	GRLA-1/4-QB-3/8-U		FES.534663
=V1GL1UQ51UQ11-UQ11.5-FL02	1	One-way flow control valve	GRLA-1/4-QB-3/8-U		FES.534663
=V1GL1UQ51UQ11-UQ11.6-FL01	1	One-way flow control valve	GRLA-1/4-QB-3/8-U		FES.534663
=V1GL1UQ51UQ11-UQ11.6-FL02	1	One-way flow control valve	GRLA-1/4-QB-3/8-U		FES.534663
=V1GL1UQ51UQ12-QN12	0	Solenoid valve	VSVA-B-P53ED-ZD-A1-1T1L		FES.560727
=V1GL1UQ51UQ12-UQ12.1-FL01	1	One-way flow control valve	GRLA-1/4-QB-3/8-U		FES.534663
=V1GL1UQ51UQ12-UQ12.1-FL02	1	One-way flow control valve	GRLA-1/4-QB-3/8-U		FES.534663
=V1GL1UQ51UQ12-UQ12.2-FL01	1	One-way flow control valve	GRLA-1/4-QB-3/8-U		FES.534663
=V1GL1UQ51UQ12-UQ12.2-FL02	1	One-way flow control valve	GRLA-1/4-QB-3/8-U		FES.534663
=V1GL1UQ51UQ12-UQ12.3-FL01	1	One-way flow control valve	GRLA-1/4-QB-3/8-U		FES.534663
=V1GL1UQ51UQ12-UQ12.3-FL02	1	One-way flow control valve	GRLA-1/4-QB-3/8-U		FES.534663
=V1GL1UQ51UQ13-QN13	0	Solenoid valve	VSVA-B-P53ED-ZD-A1-1T1L		FES.560727
=V1GL1UQ51UQ13-UQ13.1-FL01	1	One-way flow control valve	GRLA-1/4-QB-3/8-U		FES.534663
=V1GL1UQ51UQ13-UQ13.1-FL02	1	One-way flow control valve	GRLA-1/4-QB-3/8-U		FES.534663
=V1GL1UQ51UQ13-UQ13.2-FL01	1	One-way flow control valve	GRLA-1/4-QB-3/8-U		FES.534663
=V1GL1UQ51UQ13-UQ13.2-FL02	1	One-way flow control valve	GRLA-1/4-QB-3/8-U		FES.534663
=V1GL1UQ51UQ14-QN14	0	Solenoid valve	VSVA-B-P53ED-ZD-A1-1T1L		FES.560727
=V1GL1UQ51UQ14-UQ14.1-FL01	1	One-way flow control valve	GRLA-1/4-QB-3/8-U		FES.534663
=V1GL1UQ51UQ14-UQ14.1-FL02	1	One-way flow control valve	GRLA-1/4-QB-3/8-U		FES.534663
=V1GL1UQ51UQ14-UQ14.2-FL01	1	One-way flow control valve	GRLA-1/4-QB-3/8-U		FES.534663
=V1GL1UQ51UQ14-UQ14.2-FL02	1	One-way flow control valve	GRLA-1/4-QB-3/8-U		FES.534663
=V1GL1UQ51UQ14-UQ14.3-FL01	1	One-way flow control valve	GRLA-1/4-QB-3/8-U		FES.534663
=V1GL1UQ51UQ14-UQ14.3-FL02	1	One-way flow control valve	GRLA-1/4-QB-3/8-U		FES.534663
=V1GL1UQ51UQ14-UQ14.4-FL01	1	One-way flow control valve	GRLA-1/4-QB-3/8-U		FES.534663
=V1GL1UQ51UQ14-UQ14.4-FL02	1	One-way flow control valve	GRLA-1/4-QB-3/8-U		FES.534663
=V1GL1UQ51UQ15-QN15	0	Solenoid valve	VSVA-B-P53ED-ZD-A1-1T1L		FES.560727
=V1GL1UQ51UQ15-UQ15.1-FL01	1	One-way flow control valve	GRLA-1/4-QB-3/8-U		FES.534663
=V1GL1UQ51UQ15-UQ15.1-FL02	1	One-way flow control valve	GRLA-1/4-QB-3/8-U		FES.534663
=V1GL1UQ51UQ16-QN16	0	Solenoid valve	VSVA-B-P53ED-ZD-A1-1T1L		FES.560727
=V1GL1UQ51UQ16-UQ16.1-FL01	1	One-way flow control valve	GRLA-1/4-QB-3/8-U		FES.534663
=V1GL1UQ51UQ16-UQ16.1-FL02	1	One-way flow control valve	GRLA-1/4-QB-3/8-U		FES.534663
=V1GL1UQ51UQ17-QN17	0	Solenoid valve	VSVA-B-P53ED-ZD-A1-1T1L		FES.560727
=V1GL1UQ51UQ17-UQ17.1-FL01	1	One-way flow control valve	GRLA-1/4-QB-3/8-U		FES.534663
=V1GL1UQ51UQ17-UQ17.1-FL02	1	One-way flow control valve	GRLA-1/4-QB-3/8-U		FES.534663
=V1GL1UQ51UQ18-QN18	0	Solenoid valve	VSVA-B-P53ED-ZD-A1-1T1L		FES.560727
=V1GL1UQ51UQ18-UQ18.1-FL01	1	One-way flow control valve	GRLA-1/4-QB-3/8-U		FES.534663
=V1GL1UQ51UQ18-UQ18.1-FL02	1	One-way flow control valve	GRLA-1/4-QB-3/8-U		FES.534663
=V1GL1UQ51UQ19-QN19	0	Solenoid valve	VSVA-B-P53ED-ZD-A1-1T1L		FES.560727
=V1GL1UQ51UQ19-UQ19.1-FL01	1	One-way flow control valve	GRLA-1/4-QB-3/8-U		FES.534663
=V1GL1UQ51UQ19-UQ19.1-FL02	1	One-way flow control valve	GRLA-1/4-QB-3/8-U		FES.534663
=V1GL1UQ51UQ20-QN20	0	Solenoid valve	VSVA-B-P53ED-ZD-A1-1T1L		FES.560727
=V1GL1UQ51UQ20-UQ20.1-FL01	1	One-way flow control valve	GRLA-1/4-QB-3/8-U		FES.534663
=V1GL1UQ51UQ20-UQ20.1-FL02	1	One-way flow control valve	GRLA-1/4-QB-3/8-U		FES.534663
=V1GL1UQ51UQ21-QN21	0	Solenoid valve	VSVA-B-P53ED-ZD-A1-1T1L		FES.560727
=V1GL1UQ51UQ21-UQ21.1-FL01	1	One-way flow control valve	GRLA-1/4-QB-3/8-U		FES.534663

1

3

Date	1/10/2023	Volvo Trucks North America	Valiant TMS	Parts list : FES.534663 - FES.534663	Drawing name:	=		
Ed.	MKLEPADLO	 P6700 Bodyside RH - Robot Cell 2V10	Scale 1:1		=2V10&MFS-PNEU	+ V1GL1UQ51		
Appr					Document type:	Project nr:	Page	2
Modification	Date	Name	Original	Replacement of	Replaced by	MPB	22-16150	420

Parts list

F01_001

Device tag	Quantity	Designation	Type number	Supplier	Part number
=V1GL1UQ52UQ5-UQ5.2-FL02	1	One-way flow control valve	GRLA-1/4-QB-3/8-U		FES.534663
=V1GL1UQ52UQ5-UQ5.3-FL01	1	One-way flow control valve	GRLA-1/4-QB-3/8-U		FES.534663
=V1GL1UQ52UQ5-UQ5.3-FL02	1	One-way flow control valve	GRLA-1/4-QB-3/8-U		FES.534663
=V1GL1UQ52UQ6-QN6	0	Solenoid valve	VSVA-B-P53ED-ZD-A1-1T1L		FES.560727
=V1GL1UQ52UQ6-UQ6.1-FL01	1	One-way flow control valve	GRLA-1/4-QB-3/8-U		FES.534663
=V1GL1UQ52UQ6-UQ6.1-FL02	1	One-way flow control valve	GRLA-1/4-QB-3/8-U		FES.534663
=V1GL1UQ52UQ7-QN7	0	Solenoid valve	VSVA-B-P53ED-ZD-A1-1T1L		FES.560727
=V1GL1UQ52UQ7-UQ7.1-FL01	1	One-way flow control valve	GRLA-1/4-QB-3/8-U		FES.534663
=V1GL1UQ52UQ7-UQ7.1-FL02	1	One-way flow control valve	GRLA-1/4-QB-3/8-U		FES.534663
=V1GL1UQ52UQ8-QN25	1	Solenoid valve	VSVA-B-P53E-ZD-D2-1T1L	FES	FES.560823
=V1GL1UQ52UQ8-QN100	1	3/8" DUAL PO CHECK VALVE, IN-LINE W/MANUAL TRAPPED AIR RELIEF	2768D3904	ROSS CONTROLS	2768D3904
=V1GL1UQ52UQ8-UQ8.1-FL01	1	One-way flow control valve	GRLA-3/8-QB-3/8-U		FES.534666
=V1GL1UQ52UQ8-UQ8.1-FL02	1	One-way flow control valve	GRLA-3/8-QB-3/8-U		FES.534666
=V1GL1UQ52UQ9-QN8	0	Solenoid valve	VSVA-B-P53ED-ZD-A1-1T1L		FES.560727
=V1GL1UQ52UQ9-UQ9.1-FL01	1	One-way flow control valve	GRLA-1/4-QB-3/8-U		FES.534663
=V1GL1UQ52UQ9-UQ9.1-FL02	1	One-way flow control valve	GRLA-1/4-QB-3/8-U		FES.534663
=V1GL1UQ52UQ9-UQ9.2-FL01	1	One-way flow control valve	GRLA-1/4-QB-3/8-U		FES.534663
=V1GL1UQ52UQ9-UQ9.2-FL02	1	One-way flow control valve	GRLA-1/4-QB-3/8-U		FES.534663
=V1GL1UQ52UQ10-QN9	0	Solenoid valve	VSVA-B-P53ED-ZD-A1-1T1L		FES.560727
=V1GL1UQ52UQ10-UQ10.1-FL01	1	One-way flow control valve	GRLA-1/4-QB-3/8-U		FES.534663
=V1GL1UQ52UQ10-UQ10.1-FL02	1	One-way flow control valve	GRLA-1/4-QB-3/8-U		FES.534663
=V1GL1UQ52UQ10-UQ10.2-FL01	1	One-way flow control valve	GRLA-1/4-QB-3/8-U		FES.534663
=V1GL1UQ52UQ10-UQ10.2-FL02	1	One-way flow control valve	GRLA-1/4-QB-3/8-U		FES.534663
=V1GL1UQ52UQ10-UQ10.3-FL01	1	One-way flow control valve	GRLA-1/4-QB-3/8-U		FES.534663
=V1GL1UQ52UQ10-UQ10.3-FL02	1	One-way flow control valve	GRLA-1/4-QB-3/8-U		FES.534663
=V1GL1UQ52UQ10-UQ10.4-FL01	1	One-way flow control valve	GRLA-1/4-QB-3/8-U		FES.534663
=V1GL1UQ52UQ10-UQ10.4-FL02	1	One-way flow control valve	GRLA-1/4-QB-3/8-U		FES.534663
=V1GL1UQ52UQ10-UQ10.5-FL01	1	One-way flow control valve	GRLA-1/4-QB-3/8-U		FES.534663
=V1GL1UQ52UQ10-UQ10.5-FL02	1	One-way flow control valve	GRLA-1/4-QB-3/8-U		FES.534663
=V1GL1UQ52UQ10-UQ10.6-FL01	1	One-way flow control valve	GRLA-1/4-QB-3/8-U		FES.534663
=V1GL1UQ52UQ10-UQ10.6-FL02	1	One-way flow control valve	GRLA-1/4-QB-3/8-U		FES.534663
=V1GL1UQ52UQ11-QN10	0	Solenoid valve	VSVA-B-P53ED-ZD-A1-1T1L		FES.560727
=V1GL1UQ52UQ11-UQ11.1-FL01	1	One-way flow control valve	GRLA-1/4-QB-3/8-U		FES.534663
=V1GL1UQ52UQ11-UQ11.1-FL02	1	One-way flow control valve	GRLA-1/4-QB-3/8-U		FES.534663
=V1GL1UQ52UQ11-UQ11.2-FL01	1	One-way flow control valve	GRLA-1/4-QB-3/8-U		FES.534663
=V1GL1UQ52UQ11-UQ11.2-FL02	1	One-way flow control valve	GRLA-1/4-QB-3/8-U		FES.534663
=V1GL1UQ52UQ11-UQ11.3-FL01	1	One-way flow control valve	GRLA-1/4-QB-3/8-U		FES.534663
=V1GL1UQ52UQ11-UQ11.3-FL02	1	One-way flow control valve	GRLA-1/4-QB-3/8-U		FES.534663
=V1GL1UQ52UQ11-UQ11.4-FL01	1	One-way flow control valve	GRLA-1/4-QB-3/8-U		FES.534663
=V1GL1UQ52UQ11-UQ11.4-FL02	1	One-way flow control valve	GRLA-1/4-QB-3/8-U		FES.534663
=V1GL1UQ52UQ11-UQ11.5-FL01	1	One-way flow control valve	GRLA-1/4-QB-3/8-U		FES.534663
=V1GL1UQ52UQ11-UQ11.5-FL02	1	One-way flow control valve	GRLA-1/4-QB-3/8-U		FES.534663
=V1GL1UQ52UQ12-QN11	0	Solenoid valve	VSVA-B-P53ED-ZD-A1-1T1L		FES.560727
=V1GL1UQ52UQ12-UQ12.1-FL01	1	One-way flow control valve	GRLA-1/4-QB-3/8-U		FES.534663
=V1GL1UQ52UQ12-UQ12.1-FL02	1	One-way flow control valve	GRLA-1/4-QB-3/8-U		FES.534663
=V1GL1UQ52UQ12-UQ12.2-FL01	1	One-way flow control valve	GRLA-1/4-QB-3/8-U		FES.534663
=V1GL1UQ52UQ12-UQ12.2-FL02	1	One-way flow control valve	GRLA-1/4-QB-3/8-U		FES.534663
=V1GL1UQ52UQ12-UQ12.3-FL01	1	One-way flow control valve	GRLA-1/4-QB-3/8-U		FES.534663
=V1GL1UQ52UQ12-UQ12.3-FL02	1	One-way flow control valve	GRLA-1/4-QB-3/8-U		FES.534663
=V1GL1UQ52UQ12-UQ12.4-FL01	1	One-way flow control valve	GRLA-1/4-QB-3/8-U		FES.534663
=V1GL1UQ52UQ12-UQ12.4-FL02	1	One-way flow control valve	GRLA-1/4-QB-3/8-U		FES.534663
=V1GL1UQ52UQ12-UQ12.5-FL01	1	One-way flow control valve	GRLA-1/4-QB-3/8-U		FES.534663
=V1GL1UQ52UQ12-UQ12.5-FL02	1	One-way flow control valve	GRLA-1/4-QB-3/8-U		FES.534663
=V1GL1UQ52UQ12-UQ12.6-FL01	1	One-way flow control valve	GRLA-1/4-QB-3/8-U		FES.534663
=V1GL1UQ52UQ12-UQ12.6-FL02	1	One-way flow control valve	GRLA-1/4-QB-3/8-U		FES.534663
=V1GL1UQ52UQ13-QN12	0	Solenoid valve	VSVA-B-P53ED-ZD-A1-1T1L		FES.560727

1

3

Date	1/10/2023	Volvo Trucks North America	Valiant TMS	Parts list : FES.534663 - FES.560727	Drawing name:	=		
Ed.	MKLEPADLO	P6700 Bodyside RH - Robot Cell 2V10		Scale 1:1	=2V10&MFS-PNEU	+ V1GL1UQ52		
Appr					Document type:	Project nr:	Page	2
Modification	Date	Name	Original	Replacement of	Replaced by	MPB	22-16150	420

Parts list

F01_001

Device tag	Quantity	Designation	Type number	Supplier	Part number
=V1GL1UQ52UQ13-UQ13.1-FL01	1	One-way flow control valve	GRLA-1/4-QB-3/8-U		FES.534663
=V1GL1UQ52UQ13-UQ13.1-FL02	1	One-way flow control valve	GRLA-1/4-QB-3/8-U		FES.534663
=V1GL1UQ52UQ14-QN13	0	Solenoid valve	VSVA-B-P53ED-ZD-A1-1T1L		FES.560727
=V1GL1UQ52UQ14-UQ14.1-FL01	1	One-way flow control valve	GRLA-1/4-QB-3/8-U		FES.534663
=V1GL1UQ52UQ14-UQ14.1-FL02	1	One-way flow control valve	GRLA-1/4-QB-3/8-U		FES.534663
=V1GL1UQ52UQ15-QN14	0	Solenoid valve	VSVA-B-P53ED-ZD-A1-1T1L		FES.560727
=V1GL1UQ52UQ15-UQ15.1-FL01	1	One-way flow control valve	GRLA-1/4-QB-3/8-U		FES.534663
=V1GL1UQ52UQ15-UQ15.1-FL02	1	One-way flow control valve	GRLA-1/4-QB-3/8-U		FES.534663
=V1GL1UQ52UQ16-QN15	0	Solenoid valve	VSVA-B-P53ED-ZD-A1-1T1L		FES.560727
=V1GL1UQ52UQ16-UQ16.1-FL01	1	One-way flow control valve	GRLA-1/4-QB-3/8-U		FES.534663
=V1GL1UQ52UQ16-UQ16.1-FL02	1	One-way flow control valve	GRLA-1/4-QB-3/8-U		FES.534663
=V1GL1UQ52UQ16-UQ16.2-FL01	1	One-way flow control valve	GRLA-1/4-QB-3/8-U		FES.534663
=V1GL1UQ52UQ16-UQ16.2-FL02	1	One-way flow control valve	GRLA-1/4-QB-3/8-U		FES.534663
=V1GL1UQ52UQ17-QN16	0	Solenoid valve	VSVA-B-P53ED-ZD-A1-1T1L		FES.560727
=V1GL1UQ52UQ17-UQ17.1-FL01	1	One-way flow control valve	GRLA-1/4-QB-3/8-U		FES.534663
=V1GL1UQ52UQ17-UQ17.1-FL02	1	One-way flow control valve	GRLA-1/4-QB-3/8-U		FES.534663
=V1GL1UQ52UQ18-QN17	0	Solenoid valve	VSVA-B-P53ED-ZD-A1-1T1L		FES.560727
=V1GL1UQ52UQ18-UQ18.1-FL01	1	One-way flow control valve	GRLA-1/4-QB-3/8-U		FES.534663
=V1GL1UQ52UQ18-UQ18.1-FL02	1	One-way flow control valve	GRLA-1/4-QB-3/8-U		FES.534663
=V1GL1UQ52UQ18-UQ18.2-FL01	1	One-way flow control valve	GRLA-1/4-QB-3/8-U		FES.534663
=V1GL1UQ52UQ18-UQ18.2-FL02	1	One-way flow control valve	GRLA-1/4-QB-3/8-U		FES.534663
=V1GL1UQ52UQ19-QN18	0	Solenoid valve	VSVA-B-P53ED-ZD-A1-1T1L		FES.560727
=V1GL1UQ52UQ19-UQ19.1-FL01	1	One-way flow control valve	GRLA-1/4-QB-3/8-U		FES.534663
=V1GL1UQ52UQ19-UQ19.1-FL02	1	One-way flow control valve	GRLA-1/4-QB-3/8-U		FES.534663
=V1GL1UQ52UQ19-UQ19.2-FL01	1	One-way flow control valve	GRLA-1/4-QB-3/8-U		FES.534663
=V1GL1UQ52UQ19-UQ19.2-FL02	1	One-way flow control valve	GRLA-1/4-QB-3/8-U		FES.534663
=V1GL1UQ52UQ20-QN19	0	Solenoid valve	VSVA-B-P53ED-ZD-A1-1T1L		FES.560727
=V1GL1UQ52UQ20-UQ20.1-FL01	1	One-way flow control valve	GRLA-1/4-QB-3/8-U		FES.534663
=V1GL1UQ52UQ20-UQ20.1-FL02	1	One-way flow control valve	GRLA-1/4-QB-3/8-U		FES.534663
=V1GL1UQ52UQ21-QN20	0	Solenoid valve	VSVA-B-P53ED-ZD-A1-1T1L		FES.560727
=V1GL1UQ52UQ21-UQ21.1-FL01	1	One-way flow control valve	GRLA-1/4-QB-3/8-U		FES.534663
=V1GL1UQ52UQ21-UQ21.1-FL02	1	One-way flow control valve	GRLA-1/4-QB-3/8-U		FES.534663
=V1GL1UQ52UQ22-QN21	0	Solenoid valve	VSVA-B-P53ED-ZD-A1-1T1L		FES.560727
=V1GL1UQ52UQ22-UQ22.1-FL01	1	One-way flow control valve	GRLA-1/4-QB-3/8-U		FES.534663
=V1GL1UQ52UQ22-UQ22.1-FL02	1	One-way flow control valve	GRLA-1/4-QB-3/8-U		FES.534663
=V1GL1UQ52UQ23-QN22	0	Solenoid valve	VSVA-B-P53ED-ZD-A1-1T1L		FES.560727
=V1GL1UQ52UQ23-UQ23.1-FL01	1	One-way flow control valve	GRLA-1/4-QB-3/8-U		FES.534663
=V1GL1UQ52UQ23-UQ23.1-FL02	1	One-way flow control valve	GRLA-1/4-QB-3/8-U		FES.534663
=V1GL1UQ52UQ24-QN23	0	Solenoid valve	VSVA-B-P53ED-ZD-A1-1T1L		FES.560727
=V1GL1UQ52UQ24-UQ24.1-FL01	1	One-way flow control valve	GRLA-1/4-QB-3/8-U		FES.534663
=V1GL1UQ52UQ24-UQ24.1-FL02	1	One-way flow control valve	GRLA-1/4-QB-3/8-U		FES.534663
=V1GL1UQ52UQ25-QN24	0	Solenoid valve	VSVA-B-P53ED-ZD-A1-1T1L		FES.560727
=V1GL1UQ52UQ25-UQ25.1-FL01	1	One-way flow control valve	GRLA-1/4-QB-3/8-U		FES.534663
=V1GL1UQ52UQ25-UQ25.1-FL02	1	One-way flow control valve	GRLA-1/4-QB-3/8-U		FES.534663

Parts list

F01_001

Device tag	Quantity	Designation	Type number	Supplier	Part number
=V1GL1UQ53UQ10-UQ10.1-FL01	1	One-way flow control valve	GRLA-1/4-QB-3/8-U		FES.534663
=V1GL1UQ53UQ10-UQ10.1-FL02	1	One-way flow control valve	GRLA-1/4-QB-3/8-U		FES.534663
=V1GL1UQ53UQ11-QN11	0	Solenoid valve	VSVA-B-P53ED-ZD-A1-1T1L		FES.560727
=V1GL1UQ53UQ11-UQ11.1-FL01	1	One-way flow control valve	GRLA-1/4-QB-3/8-U		FES.534663
=V1GL1UQ53UQ11-UQ11.1-FL02	1	One-way flow control valve	GRLA-1/4-QB-3/8-U		FES.534663
=V1GL1UQ53UQ11-UQ11.2-FL01	1	One-way flow control valve	GRLA-1/4-QB-3/8-U		FES.534663
=V1GL1UQ53UQ11-UQ11.2-FL02	1	One-way flow control valve	GRLA-1/4-QB-3/8-U		FES.534663
=V1GL1UQ53UQ11-UQ11.3-FL01	1	One-way flow control valve	GRLA-1/4-QB-3/8-U		FES.534663
=V1GL1UQ53UQ11-UQ11.3-FL02	1	One-way flow control valve	GRLA-1/4-QB-3/8-U		FES.534663
=V1GL1UQ53UQ11-UQ11.4-FL01	1	One-way flow control valve	GRLA-1/4-QB-3/8-U		FES.534663
=V1GL1UQ53UQ11-UQ11.4-FL02	1	One-way flow control valve	GRLA-1/4-QB-3/8-U		FES.534663
=V1GL1UQ53UQ11-UQ11.5-FL01	1	One-way flow control valve	GRLA-1/4-QB-3/8-U		FES.534663
=V1GL1UQ53UQ11-UQ11.5-FL02	1	One-way flow control valve	GRLA-1/4-QB-3/8-U		FES.534663
=V1GL1UQ53UQ11-UQ11.6-FL01	1	One-way flow control valve	GRLA-1/4-QB-3/8-U		FES.534663
=V1GL1UQ53UQ11-UQ11.6-FL02	1	One-way flow control valve	GRLA-1/4-QB-3/8-U		FES.534663
=V1GL1UQ53UQ12-QN12	0	Solenoid valve	VSVA-B-P53ED-ZD-A1-1T1L		FES.560727
=V1GL1UQ53UQ12-UQ12.1-FL01	1	One-way flow control valve	GRLA-1/4-QB-3/8-U		FES.534663
=V1GL1UQ53UQ12-UQ12.1-FL02	1	One-way flow control valve	GRLA-1/4-QB-3/8-U		FES.534663
=V1GL1UQ53UQ12-UQ12.2-FL01	1	One-way flow control valve	GRLA-1/4-QB-3/8-U		FES.534663
=V1GL1UQ53UQ12-UQ12.2-FL02	1	One-way flow control valve	GRLA-1/4-QB-3/8-U		FES.534663
=V1GL1UQ53UQ12-UQ12.3-FL01	1	One-way flow control valve	GRLA-1/4-QB-3/8-U		FES.534663
=V1GL1UQ53UQ12-UQ12.3-FL02	1	One-way flow control valve	GRLA-1/4-QB-3/8-U		FES.534663
=V1GL1UQ53UQ13-QN13	0	Solenoid valve	VSVA-B-P53ED-ZD-A1-1T1L		FES.560727
=V1GL1UQ53UQ13-UQ13.1-FL01	1	One-way flow control valve	GRLA-1/4-QB-3/8-U		FES.534663
=V1GL1UQ53UQ13-UQ13.1-FL02	1	One-way flow control valve	GRLA-1/4-QB-3/8-U		FES.534663
=V1GL1UQ53UQ13-UQ13.2-FL01	1	One-way flow control valve	GRLA-1/4-QB-3/8-U		FES.534663
=V1GL1UQ53UQ13-UQ13.2-FL02	1	One-way flow control valve	GRLA-1/4-QB-3/8-U		FES.534663
=V1GL1UQ53UQ14-QN14	0	Solenoid valve	VSVA-B-P53ED-ZD-A1-1T1L		FES.560727
=V1GL1UQ53UQ14-UQ14.1-FL01	1	One-way flow control valve	GRLA-1/4-QB-3/8-U		FES.534663
=V1GL1UQ53UQ14-UQ14.1-FL02	1	One-way flow control valve	GRLA-1/4-QB-3/8-U		FES.534663
=V1GL1UQ53UQ14-UQ14.2-FL01	1	One-way flow control valve	GRLA-1/4-QB-3/8-U		FES.534663
=V1GL1UQ53UQ14-UQ14.2-FL02	1	One-way flow control valve	GRLA-1/4-QB-3/8-U		FES.534663
=V1GL1UQ53UQ14-UQ14.3-FL01	1	One-way flow control valve	GRLA-1/4-QB-3/8-U		FES.534663
=V1GL1UQ53UQ14-UQ14.3-FL02	1	One-way flow control valve	GRLA-1/4-QB-3/8-U		FES.534663
=V1GL1UQ53UQ14-UQ14.4-FL01	1	One-way flow control valve	GRLA-1/4-QB-3/8-U		FES.534663
=V1GL1UQ53UQ14-UQ14.4-FL02	1	One-way flow control valve	GRLA-1/4-QB-3/8-U		FES.534663
=V1GL1UQ53UQ15-QN15	0	Solenoid valve	VSVA-B-P53ED-ZD-A1-1T1L		FES.560727
=V1GL1UQ53UQ15-UQ15.1-FL01	1	One-way flow control valve	GRLA-1/4-QB-3/8-U		FES.534663
=V1GL1UQ53UQ15-UQ15.1-FL02	1	One-way flow control valve	GRLA-1/4-QB-3/8-U		FES.534663
=V1GL1UQ53UQ16-QN16	0	Solenoid valve	VSVA-B-P53ED-ZD-A1-1T1L		FES.560727
=V1GL1UQ53UQ16-UQ16.1-FL01	1	One-way flow control valve	GRLA-1/4-QB-3/8-U		FES.534663
=V1GL1UQ53UQ16-UQ16.1-FL02	1	One-way flow control valve	GRLA-1/4-QB-3/8-U		FES.534663
=V1GL1UQ53UQ17-QN17	0	Solenoid valve	VSVA-B-P53ED-ZD-A1-1T1L		FES.560727
=V1GL1UQ53UQ17-UQ17.1-FL01	1	One-way flow control valve	GRLA-1/4-QB-3/8-U		FES.534663
=V1GL1UQ53UQ17-UQ17.1-FL02	1	One-way flow control valve	GRLA-1/4-QB-3/8-U		FES.534663
=V1GL1UQ53UQ18-QN18	0	Solenoid valve	VSVA-B-P53ED-ZD-A1-1T1L		FES.560727
=V1GL1UQ53UQ18-UQ18.1-FL01	1	One-way flow control valve	GRLA-1/4-QB-3/8-U		FES.534663
=V1GL1UQ53UQ18-UQ18.1-FL02	1	One-way flow control valve	GRLA-1/4-QB-3/8-U		FES.534663
=V1GL1UQ53UQ19-QN19	0	Solenoid valve	VSVA-B-P53ED-ZD-A1-1T1L		FES.560727
=V1GL1UQ53UQ19-UQ19.1-FL01	1	One-way flow control valve	GRLA-1/4-QB-3/8-U		FES.534663
=V1GL1UQ53UQ19-UQ19.1-FL02	1	One-way flow control valve	GRLA-1/4-QB-3/8-U		FES.534663
=V1GL1UQ53UQ20-QN20	0	Solenoid valve	VSVA-B-P53ED-ZD-A1-1T1L		FES.560727
=V1GL1UQ53UQ20-UQ20.1-FL01	1	One-way flow control valve	GRLA-1/4-QB-3/8-U		FES.534663
=V1GL1UQ53UQ20-UQ20.1-FL02	1	One-way flow control valve	GRLA-1/4-QB-3/8-U		FES.534663
=V1GL1UQ53UQ21-QN21	0	Solenoid valve	VSVA-B-P53ED-ZD-A1-1T1L		FES.560727
=V1GL1UQ53UQ21-UQ21.1-FL01	1	One-way flow control valve	GRLA-1/4-QB-3/8-U		FES.534663

1

3

Date	1/10/2023	Volvo Trucks North America	Valiant TMS	Parts list : FES.534663 - FES.534663	Drawing name:	=		
Ed.	MKLEPADLO	 P6700 Bodyside RH - Robot Cell 2V10	Scale 1:1		=2V10&MFS-PNEU	+ V1GL1UQ53		
Appr					Document type:	Project nr:	Page	2
Modification	Date	Name	Original	Replacement of	Replaced by	MPB	22-16150	420

Parts list

F01_001

Device tag	Quantity	Designation	Type number	Supplier	Part number
=V1GL1UQ53UQ21-UQ21.1-FL02	1	One-way flow control valve	GRLA-1/4-QB-3/8-U		FES.534663
=V1GL1UQ53UQ22-QN22	0	Solenoid valve	VSVA-B-P53ED-ZD-A1-1T1L		FES.560727
=V1GL1UQ53UQ22-UQ22.1-FL01	1	One-way flow control valve	GRLA-1/4-QB-3/8-U		FES.534663
=V1GL1UQ53UQ22-UQ22.1-FL02	1	One-way flow control valve	GRLA-1/4-QB-3/8-U		FES.534663
=V1GL1UQ53UQ23-QN23	0	Solenoid valve	VSVA-B-P53ED-ZD-A1-1T1L		FES.560727
=V1GL1UQ53UQ23-UQ23.1-FL01	1	One-way flow control valve	GRLA-1/4-QB-3/8-U		FES.534663
=V1GL1UQ53UQ23-UQ23.1-FL02	1	One-way flow control valve	GRLA-1/4-QB-3/8-U		FES.534663
=V1GL1UQ53UQ24-QN24	0	Solenoid valve	VSVA-B-P53ED-ZD-A1-1T1L		FES.560727
=V1GL1UQ53UQ24-UQ24.1-FL01	1	One-way flow control valve	GRLA-1/4-QB-3/8-U		FES.534663
=V1GL1UQ53UQ24-UQ24.1-FL02	1	One-way flow control valve	GRLA-1/4-QB-3/8-U		FES.534663
=V1GL1UQ53UQ25-QN25	0	Solenoid valve	VSVA-B-P53ED-ZD-A1-1T1L		FES.560727
=V1GL1UQ53UQ25-UQ25.1-FL01	1	One-way flow control valve	GRLA-1/4-QB-3/8-U		FES.534663
=V1GL1UQ53UQ25-UQ25.1-FL02	1	One-way flow control valve	GRLA-1/4-QB-3/8-U		FES.534663
=V1GL1UQ53UQ26-QN26	0	Solenoid valve	VSVA-B-P53ED-ZD-A1-1T1L		FES.560727
=V1GL1UQ53UQ26-UQ26.1-FL01	1	One-way flow control valve	GRLA-1/4-QB-3/8-U		FES.534663
=V1GL1UQ53UQ26-UQ26.1-FL02	1	One-way flow control valve	GRLA-1/4-QB-3/8-U		FES.534663
=V1GL1UQ53UQ26-UQ26.2-FL01	1	One-way flow control valve	GRLA-1/4-QB-3/8-U		FES.534663
=V1GL1UQ53UQ26-UQ26.2-FL02	1	One-way flow control valve	GRLA-1/4-QB-3/8-U		FES.534663

2

+ .GL1UQ54/1

Date	1/10/2023	Volvo Trucks North America	 Valiant TMS	Parts list : FES.534663 - FES.534663	Drawing name: =2V10&MFS-PNEU		= + V1GL1UQ53
Ed.	MKLEPADLO	P6700 Bodyside RH - Robot Cell 2V10			Scale 1:1	Document type: MPB	
Appr		Replacement of	Replaced by				
Modification	Date	Name	Original				

Parts list

F01_001

Device tag	Quantity	Designation	Type number	Supplier	Part number
=V1GL1UQ54UQ5-UQ5.2-FL02	1	One-way flow control valve	GRLA-1/4-QB-3/8-U		FES.534663
=V1GL1UQ54UQ5-UQ5.3-FL01	1	One-way flow control valve	GRLA-1/4-QB-3/8-U		FES.534663
=V1GL1UQ54UQ5-UQ5.3-FL02	1	One-way flow control valve	GRLA-1/4-QB-3/8-U		FES.534663
=V1GL1UQ54UQ6-QN6	0	Solenoid valve	VSVA-B-P53ED-ZD-A1-1T1L		FES.560727
=V1GL1UQ54UQ6-UQ6.1-FL01	1	One-way flow control valve	GRLA-1/4-QB-3/8-U		FES.534663
=V1GL1UQ54UQ6-UQ6.1-FL02	1	One-way flow control valve	GRLA-1/4-QB-3/8-U		FES.534663
=V1GL1UQ54UQ7-QN7	0	Solenoid valve	VSVA-B-P53ED-ZD-A1-1T1L		FES.560727
=V1GL1UQ54UQ7-UQ7.1-FL01	1	One-way flow control valve	GRLA-1/4-QB-3/8-U		FES.534663
=V1GL1UQ54UQ7-UQ7.1-FL02	1	One-way flow control valve	GRLA-1/4-QB-3/8-U		FES.534663
=V1GL1UQ54UQ8-QN25	1	Solenoid valve	VSVA-B-P53E-ZD-D2-1T1L	FES	FES.560823
=V1GL1UQ54UQ8-QN100	1	3/8" DUAL PO CHECK VALVE, IN-LINE W/MANUAL TRAPPED AIR RELIEF	2768D3904	ROSS CONTROLS	2768D3904
=V1GL1UQ54UQ8-UQ8.1-FL01	1	One-way flow control valve	GRLA-3/8-QB-3/8-U		FES.534666
=V1GL1UQ54UQ8-UQ8.1-FL02	1	One-way flow control valve	GRLA-3/8-QB-3/8-U		FES.534666
=V1GL1UQ54UQ9-QN8	0	Solenoid valve	VSVA-B-P53ED-ZD-A1-1T1L		FES.560727
=V1GL1UQ54UQ9-UQ9.1-FL01	1	One-way flow control valve	GRLA-1/4-QB-3/8-U		FES.534663
=V1GL1UQ54UQ9-UQ9.1-FL02	1	One-way flow control valve	GRLA-1/4-QB-3/8-U		FES.534663
=V1GL1UQ54UQ9-UQ9.2-FL01	1	One-way flow control valve	GRLA-1/4-QB-3/8-U		FES.534663
=V1GL1UQ54UQ9-UQ9.2-FL02	1	One-way flow control valve	GRLA-1/4-QB-3/8-U		FES.534663
=V1GL1UQ54UQ10-QN9	0	Solenoid valve	VSVA-B-P53ED-ZD-A1-1T1L		FES.560727
=V1GL1UQ54UQ10-UQ10.1-FL01	1	One-way flow control valve	GRLA-1/4-QB-3/8-U		FES.534663
=V1GL1UQ54UQ10-UQ10.1-FL02	1	One-way flow control valve	GRLA-1/4-QB-3/8-U		FES.534663
=V1GL1UQ54UQ10-UQ10.2-FL01	1	One-way flow control valve	GRLA-1/4-QB-3/8-U		FES.534663
=V1GL1UQ54UQ10-UQ10.2-FL02	1	One-way flow control valve	GRLA-1/4-QB-3/8-U		FES.534663
=V1GL1UQ54UQ10-UQ10.3-FL01	1	One-way flow control valve	GRLA-1/4-QB-3/8-U		FES.534663
=V1GL1UQ54UQ10-UQ10.3-FL02	1	One-way flow control valve	GRLA-1/4-QB-3/8-U		FES.534663
=V1GL1UQ54UQ10-UQ10.4-FL01	1	One-way flow control valve	GRLA-1/4-QB-3/8-U		FES.534663
=V1GL1UQ54UQ10-UQ10.4-FL02	1	One-way flow control valve	GRLA-1/4-QB-3/8-U		FES.534663
=V1GL1UQ54UQ10-UQ10.5-FL01	1	One-way flow control valve	GRLA-1/4-QB-3/8-U		FES.534663
=V1GL1UQ54UQ10-UQ10.5-FL02	1	One-way flow control valve	GRLA-1/4-QB-3/8-U		FES.534663
=V1GL1UQ54UQ10-UQ10.6-FL01	1	One-way flow control valve	GRLA-1/4-QB-3/8-U		FES.534663
=V1GL1UQ54UQ10-UQ10.6-FL02	1	One-way flow control valve	GRLA-1/4-QB-3/8-U		FES.534663
=V1GL1UQ54UQ11-QN10	0	Solenoid valve	VSVA-B-P53ED-ZD-A1-1T1L		FES.560727
=V1GL1UQ54UQ11-UQ11.1-FL01	1	One-way flow control valve	GRLA-1/4-QB-3/8-U		FES.534663
=V1GL1UQ54UQ11-UQ11.1-FL02	1	One-way flow control valve	GRLA-1/4-QB-3/8-U		FES.534663
=V1GL1UQ54UQ11-UQ11.2-FL01	1	One-way flow control valve	GRLA-1/4-QB-3/8-U		FES.534663
=V1GL1UQ54UQ11-UQ11.2-FL02	1	One-way flow control valve	GRLA-1/4-QB-3/8-U		FES.534663
=V1GL1UQ54UQ11-UQ11.3-FL01	1	One-way flow control valve	GRLA-1/4-QB-3/8-U		FES.534663
=V1GL1UQ54UQ11-UQ11.3-FL02	1	One-way flow control valve	GRLA-1/4-QB-3/8-U		FES.534663
=V1GL1UQ54UQ11-UQ11.4-FL01	1	One-way flow control valve	GRLA-1/4-QB-3/8-U		FES.534663
=V1GL1UQ54UQ11-UQ11.4-FL02	1	One-way flow control valve	GRLA-1/4-QB-3/8-U		FES.534663
=V1GL1UQ54UQ11-UQ11.5-FL01	1	One-way flow control valve	GRLA-1/4-QB-3/8-U		FES.534663
=V1GL1UQ54UQ11-UQ11.5-FL02	1	One-way flow control valve	GRLA-1/4-QB-3/8-U		FES.534663
=V1GL1UQ54UQ12-QN11	0	Solenoid valve	VSVA-B-P53ED-ZD-A1-1T1L		FES.560727
=V1GL1UQ54UQ12-UQ12.1-FL01	1	One-way flow control valve	GRLA-1/4-QB-3/8-U		FES.534663
=V1GL1UQ54UQ12-UQ12.1-FL02	1	One-way flow control valve	GRLA-1/4-QB-3/8-U		FES.534663
=V1GL1UQ54UQ12-UQ12.2-FL01	1	One-way flow control valve	GRLA-1/4-QB-3/8-U		FES.534663
=V1GL1UQ54UQ12-UQ12.2-FL02	1	One-way flow control valve	GRLA-1/4-QB-3/8-U		FES.534663
=V1GL1UQ54UQ12-UQ12.3-FL01	1	One-way flow control valve	GRLA-1/4-QB-3/8-U		FES.534663
=V1GL1UQ54UQ12-UQ12.3-FL02	1	One-way flow control valve	GRLA-1/4-QB-3/8-U		FES.534663
=V1GL1UQ54UQ12-UQ12.4-FL01	1	One-way flow control valve	GRLA-1/4-QB-3/8-U		FES.534663
=V1GL1UQ54UQ12-UQ12.4-FL02	1	One-way flow control valve	GRLA-1/4-QB-3/8-U		FES.534663
=V1GL1UQ54UQ12-UQ12.5-FL01	1	One-way flow control valve	GRLA-1/4-QB-3/8-U		FES.534663
=V1GL1UQ54UQ12-UQ12.5-FL02	1	One-way flow control valve	GRLA-1/4-QB-3/8-U		FES.534663
=V1GL1UQ54UQ12-UQ12.6-FL01	1	One-way flow control valve	GRLA-1/4-QB-3/8-U		FES.534663
=V1GL1UQ54UQ12-UQ12.6-FL02	1	One-way flow control valve	GRLA-1/4-QB-3/8-U		FES.534663
=V1GL1UQ54UQ13-QN12	0	Solenoid valve	VSVA-B-P53ED-ZD-A1-1T1L		FES.560727

1

3

Date	1/10/2023	Volvo Trucks North America	Valiant TMS	Parts list : FES.534663 - FES.560727	Drawing name:	=		
Ed.	MKLEPADLO	P6700 Bodyside RH - Robot Cell 2V10		Scale 1:1	=2V10&MFS-PNEU	+ V1GL1UQ54		
Appr					Document type:	Project nr:	Page	2
Modification	Date	Name	Original	Replacement of	Replaced by	MPB	22-16150	420

Parts list

F01_001

Device tag	Quantity	Designation	Type number	Supplier	Part number
=V1GL1UQ54UQ13-UQ13.1-FL01	1	One-way flow control valve	GRLA-1/4-QB-3/8-U		FES.534663
=V1GL1UQ54UQ13-UQ13.1-FL02	1	One-way flow control valve	GRLA-1/4-QB-3/8-U		FES.534663
=V1GL1UQ54UQ14-QN13	0	Solenoid valve	VSVA-B-P53ED-ZD-A1-1T1L		FES.560727
=V1GL1UQ54UQ14-UQ14.1-FL01	1	One-way flow control valve	GRLA-1/4-QB-3/8-U		FES.534663
=V1GL1UQ54UQ14-UQ14.1-FL02	1	One-way flow control valve	GRLA-1/4-QB-3/8-U		FES.534663
=V1GL1UQ54UQ15-QN14	0	Solenoid valve	VSVA-B-P53ED-ZD-A1-1T1L		FES.560727
=V1GL1UQ54UQ15-UQ15.1-FL01	1	One-way flow control valve	GRLA-1/4-QB-3/8-U		FES.534663
=V1GL1UQ54UQ15-UQ15.1-FL02	1	One-way flow control valve	GRLA-1/4-QB-3/8-U		FES.534663
=V1GL1UQ54UQ16-QN15	0	Solenoid valve	VSVA-B-P53ED-ZD-A1-1T1L		FES.560727
=V1GL1UQ54UQ16-UQ16.1-FL01	1	One-way flow control valve	GRLA-1/4-QB-3/8-U		FES.534663
=V1GL1UQ54UQ16-UQ16.1-FL02	1	One-way flow control valve	GRLA-1/4-QB-3/8-U		FES.534663
=V1GL1UQ54UQ16-UQ16.2-FL01	1	One-way flow control valve	GRLA-1/4-QB-3/8-U		FES.534663
=V1GL1UQ54UQ16-UQ16.2-FL02	1	One-way flow control valve	GRLA-1/4-QB-3/8-U		FES.534663
=V1GL1UQ54UQ17-QN16	0	Solenoid valve	VSVA-B-P53ED-ZD-A1-1T1L		FES.560727
=V1GL1UQ54UQ17-UQ17.1-FL01	1	One-way flow control valve	GRLA-1/4-QB-3/8-U		FES.534663
=V1GL1UQ54UQ17-UQ17.1-FL02	1	One-way flow control valve	GRLA-1/4-QB-3/8-U		FES.534663
=V1GL1UQ54UQ18-QN17	0	Solenoid valve	VSVA-B-P53ED-ZD-A1-1T1L		FES.560727
=V1GL1UQ54UQ18-UQ18.1-FL01	1	One-way flow control valve	GRLA-1/4-QB-3/8-U		FES.534663
=V1GL1UQ54UQ18-UQ18.1-FL02	1	One-way flow control valve	GRLA-1/4-QB-3/8-U		FES.534663
=V1GL1UQ54UQ18-UQ18.2-FL01	1	One-way flow control valve	GRLA-1/4-QB-3/8-U		FES.534663
=V1GL1UQ54UQ18-UQ18.2-FL02	1	One-way flow control valve	GRLA-1/4-QB-3/8-U		FES.534663
=V1GL1UQ54UQ19-QN18	0	Solenoid valve	VSVA-B-P53ED-ZD-A1-1T1L		FES.560727
=V1GL1UQ54UQ19-UQ19.1-FL01	1	One-way flow control valve	GRLA-1/4-QB-3/8-U		FES.534663
=V1GL1UQ54UQ19-UQ19.1-FL02	1	One-way flow control valve	GRLA-1/4-QB-3/8-U		FES.534663
=V1GL1UQ54UQ19-UQ19.2-FL01	1	One-way flow control valve	GRLA-1/4-QB-3/8-U		FES.534663
=V1GL1UQ54UQ19-UQ19.2-FL02	1	One-way flow control valve	GRLA-1/4-QB-3/8-U		FES.534663
=V1GL1UQ54UQ20-QN19	0	Solenoid valve	VSVA-B-P53ED-ZD-A1-1T1L		FES.560727
=V1GL1UQ54UQ20-UQ20.1-FL01	1	One-way flow control valve	GRLA-1/4-QB-3/8-U		FES.534663
=V1GL1UQ54UQ20-UQ20.1-FL02	1	One-way flow control valve	GRLA-1/4-QB-3/8-U		FES.534663
=V1GL1UQ54UQ21-QN20	0	Solenoid valve	VSVA-B-P53ED-ZD-A1-1T1L		FES.560727
=V1GL1UQ54UQ21-UQ21.1-FL01	1	One-way flow control valve	GRLA-1/4-QB-3/8-U		FES.534663
=V1GL1UQ54UQ21-UQ21.1-FL02	1	One-way flow control valve	GRLA-1/4-QB-3/8-U		FES.534663
=V1GL1UQ54UQ22-QN21	0	Solenoid valve	VSVA-B-P53ED-ZD-A1-1T1L		FES.560727
=V1GL1UQ54UQ22-UQ22.1-FL01	1	One-way flow control valve	GRLA-1/4-QB-3/8-U		FES.534663
=V1GL1UQ54UQ22-UQ22.1-FL02	1	One-way flow control valve	GRLA-1/4-QB-3/8-U		FES.534663
=V1GL1UQ54UQ23-QN22	0	Solenoid valve	VSVA-B-P53ED-ZD-A1-1T1L		FES.560727
=V1GL1UQ54UQ23-UQ23.1-FL01	1	One-way flow control valve	GRLA-1/4-QB-3/8-U		FES.534663
=V1GL1UQ54UQ23-UQ23.1-FL02	1	One-way flow control valve	GRLA-1/4-QB-3/8-U		FES.534663
=V1GL1UQ54UQ24-QN23	0	Solenoid valve	VSVA-B-P53ED-ZD-A1-1T1L		FES.560727
=V1GL1UQ54UQ24-UQ24.1-FL01	1	One-way flow control valve	GRLA-1/4-QB-3/8-U		FES.534663
=V1GL1UQ54UQ24-UQ24.1-FL02	1	One-way flow control valve	GRLA-1/4-QB-3/8-U		FES.534663
=V1GL1UQ54UQ25-QN24	0	Solenoid valve	VSVA-B-P53ED-ZD-A1-1T1L		FES.560727
=V1GL1UQ54UQ25-UQ25.1-FL01	1	One-way flow control valve	GRLA-1/4-QB-3/8-U		FES.534663
=V1GL1UQ54UQ25-UQ25.1-FL02	1	One-way flow control valve	GRLA-1/4-QB-3/8-U		FES.534663

Date	1/10/2023	Volvo Trucks North America	Valiant TMS	Parts list : FES.534663 - FES.534663	Drawing name:	=	
Ed.	MKLEPADLO	P6700 Bodyside RH - Robot Cell 2V10 Replacement of		Scale 1:1	=2V10&MFS-PNEU		+ V1GL1UQ54
Appr					Document type:	Project nr:	Page
Modification	Date	Name	Original		MPB	22-16150	420

Parts list

F01_001

Device tag	Quantity	Designation	Type number	Supplier	Part number
=V1GL2UQ51UQ7-UQ7.1-FL02	1	One-way flow control valve	GRLA-1/4-QB-3/8-U		FES.534663
=V1GL2UQ51UQ7-UQ7.2-FL01	1	One-way flow control valve	GRLA-1/4-QB-3/8-U		FES.534663
=V1GL2UQ51UQ7-UQ7.2-FL02	1	One-way flow control valve	GRLA-1/4-QB-3/8-U		FES.534663
=V1GL2UQ51UQ8-QN8	0	Solenoid valve	VSVA-B-P53ED-ZD-A1-1T1L		FES.560727
=V1GL2UQ51UQ8-UQ8.1-FL01	1	One-way flow control valve	GRLA-1/4-QB-3/8-U		FES.534663
=V1GL2UQ51UQ8-UQ8.1-FL02	1	One-way flow control valve	GRLA-1/4-QB-3/8-U		FES.534663
=V1GL2UQ51UQ8-UQ8.2-FL01	1	One-way flow control valve	GRLA-1/4-QB-3/8-U		FES.534663
=V1GL2UQ51UQ8-UQ8.2-FL02	1	One-way flow control valve	GRLA-1/4-QB-3/8-U		FES.534663
=V1GL2UQ51UQ8-UQ8.3-FL01	1	One-way flow control valve	GRLA-1/4-QB-3/8-U		FES.534663
=V1GL2UQ51UQ8-UQ8.3-FL02	1	One-way flow control valve	GRLA-1/4-QB-3/8-U		FES.534663
=V1GL2UQ51UQ9-QN9	0	Solenoid valve	VSVA-B-P53ED-ZD-A1-1T1L		FES.560727
=V1GL2UQ51UQ9-UQ9.1-FL01	1	One-way flow control valve	GRLA-1/4-QB-3/8-U		FES.534663
=V1GL2UQ51UQ9-UQ9.1-FL02	1	One-way flow control valve	GRLA-1/4-QB-3/8-U		FES.534663
=V1GL2UQ51UQ9-UQ9.2-FL01	1	One-way flow control valve	GRLA-1/4-QB-3/8-U		FES.534663
=V1GL2UQ51UQ9-UQ9.2-FL02	1	One-way flow control valve	GRLA-1/4-QB-3/8-U		FES.534663
=V1GL2UQ51UQ9-UQ9.3-FL01	1	One-way flow control valve	GRLA-1/4-QB-3/8-U		FES.534663
=V1GL2UQ51UQ9-UQ9.3-FL02	1	One-way flow control valve	GRLA-1/4-QB-3/8-U		FES.534663
=V1GL2UQ51UQ10-QN10	0	Solenoid valve	VSVA-B-P53ED-ZD-A1-1T1L		FES.560727
=V1GL2UQ51UQ10-UQ10.1-FL01	1	One-way flow control valve	GRLA-1/4-QB-3/8-U		FES.534663
=V1GL2UQ51UQ10-UQ10.1-FL02	1	One-way flow control valve	GRLA-1/4-QB-3/8-U		FES.534663
=V1GL2UQ51UQ10-UQ10.2-FL01	1	One-way flow control valve	GRLA-1/4-QB-3/8-U		FES.534663
=V1GL2UQ51UQ10-UQ10.2-FL02	1	One-way flow control valve	GRLA-1/4-QB-3/8-U		FES.534663
=V1GL2UQ51UQ10-UQ10.3-FL01	1	One-way flow control valve	GRLA-1/4-QB-3/8-U		FES.534663
=V1GL2UQ51UQ10-UQ10.3-FL02	1	One-way flow control valve	GRLA-1/4-QB-3/8-U		FES.534663
=V1GL2UQ51UQ10-UQ10.4-FL01	1	One-way flow control valve	GRLA-1/4-QB-3/8-U		FES.534663
=V1GL2UQ51UQ10-UQ10.4-FL02	1	One-way flow control valve	GRLA-1/4-QB-3/8-U		FES.534663
=V1GL2UQ51UQ10-UQ10.5-FL01	1	One-way flow control valve	GRLA-1/4-QB-3/8-U		FES.534663
=V1GL2UQ51UQ10-UQ10.5-FL02	1	One-way flow control valve	GRLA-1/4-QB-3/8-U		FES.534663
=V1GL2UQ51UQ10-UQ10.6-FL01	1	One-way flow control valve	GRLA-1/4-QB-3/8-U		FES.534663
=V1GL2UQ51UQ10-UQ10.6-FL02	1	One-way flow control valve	GRLA-1/4-QB-3/8-U		FES.534663
=V1GL2UQ51UQ11-QN11	0	Solenoid valve	VSVA-B-P53ED-ZD-A1-1T1L		FES.560727
=V1GL2UQ51UQ11-UQ11.1-FL01	1	One-way flow control valve	GRLA-1/4-QB-3/8-U		FES.534663
=V1GL2UQ51UQ11-UQ11.1-FL02	1	One-way flow control valve	GRLA-1/4-QB-3/8-U		FES.534663
=V1GL2UQ51UQ12-QN12	0	Solenoid valve	VSVA-B-P53ED-ZD-A1-1T1L		FES.560727
=V1GL2UQ51UQ12-UQ12.1-FL01	1	One-way flow control valve	GRLA-1/4-QB-3/8-U		FES.534663
=V1GL2UQ51UQ12-UQ12.1-FL02	1	One-way flow control valve	GRLA-1/4-QB-3/8-U		FES.534663
=V1GL2UQ51UQ13-QN13	0	Solenoid valve	VSVA-B-P53ED-ZD-A1-1T1L		FES.560727
=V1GL2UQ51UQ13-UQ13.1-FL01	1	One-way flow control valve	GRLA-1/4-QB-3/8-U		FES.534663
=V1GL2UQ51UQ13-UQ13.1-FL02	1	One-way flow control valve	GRLA-1/4-QB-3/8-U		FES.534663
=V1GL2UQ51UQ14-QN14	0	Solenoid valve	VSVA-B-P53ED-ZD-A1-1T1L		FES.560727
=V1GL2UQ51UQ14-UQ14.1-FL01	1	One-way flow control valve	GRLA-1/4-QB-3/8-U		FES.534663
=V1GL2UQ51UQ14-UQ14.1-FL02	1	One-way flow control valve	GRLA-1/4-QB-3/8-U		FES.534663
=V1GL2UQ51UQ15-QN15	0	Solenoid valve	VSVA-B-P53ED-ZD-A1-1T1L		FES.560727
=V1GL2UQ51UQ15-UQ15.1-FL01	1	One-way flow control valve	GRLA-1/4-QB-3/8-U		FES.534663
=V1GL2UQ51UQ15-UQ15.1-FL02	1	One-way flow control valve	GRLA-1/4-QB-3/8-U		FES.534663
=V1GL2UQ51UQ16-QN16	0	Solenoid valve	VSVA-B-P53ED-ZD-A1-1T1L		FES.560727
=V1GL2UQ51UQ16-UQ16.1-FL01	1	One-way flow control valve	GRLA-1/4-QB-3/8-U		FES.534663
=V1GL2UQ51UQ16-UQ16.1-FL02	1	One-way flow control valve	GRLA-1/4-QB-3/8-U		FES.534663
=V1GL2UQ51UQ17-QN17	0	Solenoid valve	VSVA-B-P53ED-ZD-A1-1T1L		FES.560727
=V1GL2UQ51UQ17-UQ17.1-FL01	1	One-way flow control valve	GRLA-1/4-QB-3/8-U		FES.534663
=V1GL2UQ51UQ17-UQ17.1-FL02	1	One-way flow control valve	GRLA-1/4-QB-3/8-U		FES.534663
=V1GL2UQ51UQ17-UQ17.2-FL01	1	One-way flow control valve	GRLA-1/4-QB-3/8-U		FES.534663
=V1GL2UQ51UQ17-UQ17.2-FL02	1	One-way flow control valve	GRLA-1/4-QB-3/8-U		FES.534663
=V1GL2UQ51UQ17-UQ17.3-FL01	1	One-way flow control valve	GRLA-1/4-QB-3/8-U		FES.534663
=V1GL2UQ51UQ17-UQ17.3-FL02	1	One-way flow control valve	GRLA-1/4-QB-3/8-U		FES.534663
=V1GL2UQ51UQ17-UQ17.4-FL01	1	One-way flow control valve	GRLA-1/4-QB-3/8-U		FES.534663

1

3

Date	1/10/2023	Volvo Trucks North America	Valiant TMS	Parts list : FES.534663 - FES.534663	Drawing name:	=		
Ed.	MKLEPADLO	P6700 Bodyside RH - Robot Cell 2V10		Scale 1:1	=2V10&MFS-PNEU	+ V1GL2UQ51		
Appr					Document type:	Project nr:	Page	2
Modification	Date	Name	Original	Replacement of	Replaced by	MPB	22-16150	420

Parts list

F01_001

Device tag	Quantity	Designation	Type number	Supplier	Part number
=V1GL2UQ51UQ17-UQ17.4-FL02	1	One-way flow control valve	GRLA-1/4-QB-3/8-U		FES.534663
=V1GL2UQ51UQ18-QN18	0	Solenoid valve	VSVA-B-P53ED-ZD-A1-1T1L		FES.560727
=V1GL2UQ51UQ18-UQ18.1-FL01	1	One-way flow control valve	GRLA-1/4-QB-3/8-U		FES.534663
=V1GL2UQ51UQ18-UQ18.1-FL02	1	One-way flow control valve	GRLA-1/4-QB-3/8-U		FES.534663
=V1GL2UQ51UQ18-UQ18.2-FL01	1	One-way flow control valve	GRLA-1/4-QB-3/8-U		FES.534663
=V1GL2UQ51UQ18-UQ18.2-FL02	1	One-way flow control valve	GRLA-1/4-QB-3/8-U		FES.534663
=V1GL2UQ51UQ19-QN19	0	Solenoid valve	VSVA-B-P53ED-ZD-A1-1T1L		FES.560727
=V1GL2UQ51UQ19-UQ19.1-FL01	1	One-way flow control valve	GRLA-1/4-QB-3/8-U		FES.534663
=V1GL2UQ51UQ19-UQ19.1-FL02	1	One-way flow control valve	GRLA-1/4-QB-3/8-U		FES.534663
=V1GL2UQ51UQ19-UQ19.2-FL01	1	One-way flow control valve	GRLA-1/4-QB-3/8-U		FES.534663
=V1GL2UQ51UQ19-UQ19.2-FL02	1	One-way flow control valve	GRLA-1/4-QB-3/8-U		FES.534663
=V1GL2UQ51UQ20-QN20	0	Solenoid valve	VSVA-B-P53ED-ZD-A1-1T1L		FES.560727
=V1GL2UQ51UQ20-UQ20.1-FL01	1	One-way flow control valve	GRLA-1/4-QB-3/8-U		FES.534663
=V1GL2UQ51UQ20-UQ20.1-FL02	1	One-way flow control valve	GRLA-1/4-QB-3/8-U		FES.534663
=V1GL2UQ51UQ21-QN21	0	Solenoid valve	VSVA-B-P53ED-ZD-A1-1T1L		FES.560727
=V1GL2UQ51UQ21-UQ21.1-FL01	1	One-way flow control valve	GRLA-1/4-QB-3/8-U		FES.534663
=V1GL2UQ51UQ21-UQ21.1-FL02	1	One-way flow control valve	GRLA-1/4-QB-3/8-U		FES.534663
=V1GL2UQ51UQ22-QN22	0	Solenoid valve	VSVA-B-P53ED-ZD-A1-1T1L		FES.560727
=V1GL2UQ51UQ22-UQ22.1-FL01	1	One-way flow control valve	GRLA-1/4-QB-3/8-U		FES.534663
=V1GL2UQ51UQ22-UQ22.1-FL02	1	One-way flow control valve	GRLA-1/4-QB-3/8-U		FES.534663
=V1GL2UQ51UQ22-UQ22.2-FL01	1	One-way flow control valve	GRLA-1/4-QB-3/8-U		FES.534663
=V1GL2UQ51UQ22-UQ22.2-FL02	1	One-way flow control valve	GRLA-1/4-QB-3/8-U		FES.534663
=V1GL2UQ51UQ22-UQ22.3-FL01	1	One-way flow control valve	GRLA-1/4-QB-3/8-U		FES.534663
=V1GL2UQ51UQ22-UQ22.3-FL02	1	One-way flow control valve	GRLA-1/4-QB-3/8-U		FES.534663
=V1GL2UQ51UQ23-QN23	0	Solenoid valve	VSVA-B-P53ED-ZD-A1-1T1L		FES.560727
=V1GL2UQ51UQ23-UQ23.1-FL01	1	One-way flow control valve	GRLA-1/4-QB-3/8-U		FES.534663
=V1GL2UQ51UQ23-UQ23.1-FL02	1	One-way flow control valve	GRLA-1/4-QB-3/8-U		FES.534663
=V1GL2UQ51UQ24-QN24	0	Solenoid valve	VSVA-B-P53ED-ZD-A1-1T1L		FES.560727
=V1GL2UQ51UQ24-UQ24.1-FL01	1	One-way flow control valve	GRLA-1/4-QB-3/8-U		FES.534663
=V1GL2UQ51UQ24-UQ24.1-FL02	1	One-way flow control valve	GRLA-1/4-QB-3/8-U		FES.534663
=V1GL2UQ51UQ25-QN25	0	Solenoid valve	VSVA-B-P53ED-ZD-A1-1T1L		FES.560727
=V1GL2UQ51UQ25-UQ25.1-FL01	1	One-way flow control valve	GRLA-1/4-QB-3/8-U		FES.534663
=V1GL2UQ51UQ25-UQ25.1-FL02	1	One-way flow control valve	GRLA-1/4-QB-3/8-U		FES.534663
=V1GL2UQ51UQ26-QN26	0	Solenoid valve	VSVA-B-P53ED-ZD-A1-1T1L		FES.560727
=V1GL2UQ51UQ26-UQ26.1-FL01	1	One-way flow control valve	GRLA-1/4-QB-3/8-U		FES.534663
=V1GL2UQ51UQ26-UQ26.1-FL02	1	One-way flow control valve	GRLA-1/4-QB-3/8-U		FES.534663
=V1GL2UQ51UQ27-QN27	0	Solenoid valve	VSVA-B-P53ED-ZD-A1-1T1L		FES.560727
=V1GL2UQ51UQ27-UQ27.1-FL01	1	One-way flow control valve	GRLA-1/4-QB-3/8-U		FES.534663
=V1GL2UQ51UQ27-UQ27.1-FL02	1	One-way flow control valve	GRLA-1/4-QB-3/8-U		FES.534663
=V1GL2UQ51UQ28-QN28	0	Solenoid valve	VSVA-B-P53ED-ZD-A1-1T1L		FES.560727
=V1GL2UQ51UQ28-UQ28.1-FL01	1	One-way flow control valve	GRLA-1/4-QB-3/8-U		FES.534663
=V1GL2UQ51UQ28-UQ28.1-FL02	1	One-way flow control valve	GRLA-1/4-QB-3/8-U		FES.534663
=V1GL2UQ51UQ29-QN29	0	Solenoid valve	VSVA-B-P53ED-ZD-A1-1T1L		FES.560727
=V1GL2UQ51UQ29-UQ29.1-FL01	1	One-way flow control valve	GRLA-1/4-QB-3/8-U		FES.534663
=V1GL2UQ51UQ29-UQ29.1-FL02	1	One-way flow control valve	GRLA-1/4-QB-3/8-U		FES.534663
=V1GL2UQ51UQ30-QN30	0	Solenoid valve	VSVA-B-P53ED-ZD-A1-1T1L		FES.560727
=V1GL2UQ51UQ30-UQ30.1-FL01	1	One-way flow control valve	GRLA-1/4-QB-3/8-U		FES.534663
=V1GL2UQ51UQ30-UQ30.1-FL02	1	One-way flow control valve	GRLA-1/4-QB-3/8-U		FES.534663
=V1GL2UQ51UQ31-QN31	0	Solenoid valve	VSVA-B-P53ED-ZD-A1-1T1L		FES.560727
=V1GL2UQ51UQ31-UQ31.1-FL01	1	One-way flow control valve	GRLA-1/4-QB-3/8-U		FES.534663
=V1GL2UQ51UQ31-UQ31.1-FL02	1	One-way flow control valve	GRLA-1/4-QB-3/8-U		FES.534663
=V1GL2UQ51UQ32-QN32	0	Solenoid valve	VSVA-B-P53ED-ZD-A1-1T1L		FES.560727
=V1GL2UQ51UQ32-UQ32.1-FL01	1	One-way flow control valve	GRLA-1/4-QB-3/8-U		FES.534663
=V1GL2UQ51UQ32-UQ32.1-FL02	1	One-way flow control valve	GRLA-1/4-QB-3/8-U		FES.534663
=V1GL2UQ51UQ33-QN33	0	Solenoid valve	VSVA-B-P53ED-ZD-A1-1T1L		FES.560727
=V1GL2UQ51UQ33-UQ33.1-FL01	1	One-way flow control valve	GRLA-1/4-QB-3/8-U		FES.534663

2

4

Date	1/10/2023	Volvo Trucks North America	Valiant TMS	Parts list : FES.534663 - FES.534663	Drawing name:	=		
Ed.	MKLEPADLO	P6700 Bodyside RH - Robot Cell 2V10		Scale 1:1	=2V10&MFS-PNEU	+ V1GL2UQ51		
Appr					Document type:	Project nr:	Page	3
Modification	Date	Name	Original	Replacement of	Replaced by	MPB	22-16150	420

Parts list

F01_001

Device tag	Quantity	Designation	Type number	Supplier	Part number
=V1UQ51KF1-KF1.0	1	Valve Manifold	51E-F33GCQPNMKBNMKB-S-UL1+GS2GZBA & 45PN-R-Z-LSMX-5BU-10J	FES	FES.51E-F33GCQPNMKBNMKB-S-UL1+GS2GZBA & 45PN-R-Z-LSMX-5BU-10J
=V1UQ51KF1-KF1.21	0	Manifold subbase	VABV-S4-1HS-N14-2T2		FES.546213
=V1UQ51KF1-KF1.22	0	Manifold subbase	VABV-S4-1HS-N14-2T2		FES.546213
=V1UQ51KF1-KF1.23	0	Manifold subbase	VABV-S4-1HS-N14-2T2		FES.546213
=V1UQ51KF1-KF1.24	0	Manifold subbase	VABV-S4-1HS-N14-2T2		FES.546213
=V1UQ51KF1-KF1.25	0	Manifold subbase	VABV-S4-1HS-N14-2T2		FES.546213
=V1UQ51UQ1-QN1	0	Solenoid valve	VSVA-B-B52-ZD-A1-1T1L	FES	FES.539156
=V1UQ51UQ1-UQ1.1-FL01	1	One-way flow control valve	GRLA-1/4-QB-3/8-U		FES.534663
=V1UQ51UQ1-UQ1.1-FL02	1	One-way flow control valve	GRLA-1/4-QB-3/8-U		FES.534663
=V1UQ51UQ2-QN2	0	Solenoid valve	VSVA-B-B52-ZD-A1-1T1L	FES	FES.539156
=V1UQ51UQ2-UQ2.1-FL01	1	One-way flow control valve	GRLA-1/4-QB-3/8-U		FES.534663
=V1UQ51UQ2-UQ2.1-FL02	1	One-way flow control valve	GRLA-1/4-QB-3/8-U		FES.534663
=V1UQ51UQ3-QN3	0	Solenoid valve	VSVA-B-B52-ZD-A1-1T1L	FES	FES.539156
=V1UQ51UQ3-UQ3.1-FL01	1	One-way flow control valve	GRLA-1/4-QB-3/8-U		FES.534663
=V1UQ51UQ3-UQ3.1-FL02	1	One-way flow control valve	GRLA-1/4-QB-3/8-U		FES.534663
=V1UQ51UQ4-QN4	0	Solenoid valve	VSVA-B-B52-ZD-A1-1T1L	FES	FES.539156
=V1UQ51UQ4-UQ4.1-FL01	1	One-way flow control valve	GRLA-1/4-QB-3/8-U		FES.534663
=V1UQ51UQ4-UQ4.1-FL02	1	One-way flow control valve	GRLA-1/4-QB-3/8-U		FES.534663
=V1UQ51UQ4-UQ4.2-FL01	1	One-way flow control valve	GRLA-1/4-QB-3/8-U		FES.534663
=V1UQ51UQ4-UQ4.2-FL02	1	One-way flow control valve	GRLA-1/4-QB-3/8-U		FES.534663
=V1UQ51UQ5-QN5	0	Solenoid valve	VSVA-B-B52-ZD-A1-1T1L	FES	FES.539156
=V1UQ51UQ5-UQ5.1-FL01	1	One-way flow control valve	GRLA-1/4-QB-3/8-U		FES.534663
=V1UQ51UQ5-UQ5.1-FL02	1	One-way flow control valve	GRLA-1/4-QB-3/8-U		FES.534663
=V1UQ51UQ5-UQ5.2-FL01	1	One-way flow control valve	GRLA-1/4-QB-3/8-U		FES.534663
=V1UQ51UQ5-UQ5.2-FL02	1	One-way flow control valve	GRLA-1/4-QB-3/8-U		FES.534663
=V1UQ51UQ6-QN6	0	Solenoid valve	VSVA-B-B52-ZD-A1-1T1L	FES	FES.539156
=V1UQ51UQ6-UQ6.1-FL01	1	One-way flow control valve	GRLA-1/4-QB-3/8-U		FES.534663
=V1UQ51UQ6-UQ6.1-FL02	1	One-way flow control valve	GRLA-1/4-QB-3/8-U		FES.534663
=V1UQ51UQ7-QN7	0	Solenoid valve	VSVA-B-B52-ZD-A1-1T1L	FES	FES.539156
=V1UQ51UQ7-UQ7.1-FL01	1	One-way flow control valve	GRLA-1/4-QB-3/8-U		FES.534663
=V1UQ51UQ7-UQ7.1-FL02	1	One-way flow control valve	GRLA-1/4-QB-3/8-U		FES.534663
=V1UQ51UQ7-UQ7.2-FL01	1	One-way flow control valve	GRLA-1/4-QB-3/8-U		FES.534663
=V1UQ51UQ7-UQ7.2-FL02	1	One-way flow control valve	GRLA-1/4-QB-3/8-U		FES.534663
=V1UQ51UQ7-UQ7.3-FL01	1	One-way flow control valve	GRLA-1/4-QB-3/8-U		FES.534663
=V1UQ51UQ7-UQ7.3-FL02	1	One-way flow control valve	GRLA-1/4-QB-3/8-U		FES.534663
=V1UQ51UQ7-UQ7.4-FL01	1	One-way flow control valve	GRLA-1/4-QB-3/8-U		FES.534663
=V1UQ51UQ7-UQ7.4-FL02	1	One-way flow control valve	GRLA-1/4-QB-3/8-U		FES.534663
=V1UQ51UQ7-UQ7.5-FL01	1	One-way flow control valve	GRLA-1/4-QB-3/8-U		FES.534663
=V1UQ51UQ7-UQ7.5-FL02	1	One-way flow control valve	GRLA-1/4-QB-3/8-U		FES.534663
=V1UQ51UQ8-QN8	0	Solenoid valve	VSVA-B-B52-ZD-A1-1T1L	FES	FES.539156
=V1UQ51UQ8-UQ8.1-FL01	1	One-way flow control valve	GRLA-1/4-QB-3/8-U		FES.534663
=V1UQ51UQ8-UQ8.1-FL02	1	One-way flow control valve	GRLA-1/4-QB-3/8-U		FES.534663
=V1UQ51UQ9-QN9	0	Solenoid valve	VSVA-B-B52-ZD-A1-1T1L	FES	FES.539156
=V1UQ51UQ9-UQ9.1-FL01	1	One-way flow control valve	GRLA-1/4-QB-3/8-U		FES.534663
=V1UQ51UQ9-UQ9.1-FL02	1	One-way flow control valve	GRLA-1/4-QB-3/8-U		FES.534663
=V1UQ51UQ9-UQ9.2-FL01	1	One-way flow control valve	GRLA-1/4-QB-3/8-U		FES.534663
=V1UQ51UQ9-UQ9.2-FL02	1	One-way flow control valve	GRLA-1/4-QB-3/8-U		FES.534663
=V1UQ51UQ10-QN10	0	Solenoid valve	VSVA-B-B52-ZD-A1-1T1L	FES	FES.539156
=V1UQ51UQ10-UQ10.1-FL01	1	One-way flow control valve	GRLA-1/4-QB-3/8-U		FES.534663
=V1UQ51UQ10-UQ10.1-FL02	1	One-way flow control valve	GRLA-1/4-QB-3/8-U		FES.534663
=V1UQ51UQ10-UQ10.2-FL01	1	One-way flow control valve	GRLA-1/4-QB-3/8-U		FES.534663
=V1UQ51UQ10-UQ10.2-FL02	1	One-way flow control valve	GRLA-1/4-QB-3/8-U		FES.534663

+ .PF1/1

+ .UQ52/1

Date	1/10/2023	Volvo Trucks North America	Valiant TMS	Parts list :	Drawing name:	=	
Ed.	MKLEPADLO	P6700 Bodyside RH - Robot Cell 2V10	Scale 1:1	FES.51E-F33GCQPNMKBNMKB-S-UL1+GS2GZBA & 45PN-R-Z-LSMX-5BU-10J - FES.534663	F-2V10&MFS-PNEU	+ V1UQ51	
Appr						Document type:	Project nr:
Modification	Date	Name	Original	Replaced by	MPB	22-16150	1
							420

Parts list

F01_001

Device tag	Quantity	Designation	Type number	Supplier	Part number
=V1UQ52UQ8-UQ8.1-FL02	1	One-way flow control valve	GRLA-1/4-QB-3/8-U		FES.534663
=V1UQ52UQ8-UQ8.2-FL01	1	One-way flow control valve	GRLA-1/4-QB-3/8-U		FES.534663
=V1UQ52UQ8-UQ8.2-FL02	1	One-way flow control valve	GRLA-1/4-QB-3/8-U		FES.534663
=V1UQ52UQ9-QN9	0	Solenoid valve	VSVA-B-B52-ZD-A1-1T1L	FES	FES.539156
=V1UQ52UQ9-UQ9.1-FL01	1	One-way flow control valve	GRLA-1/4-QB-3/8-U		FES.534663
=V1UQ52UQ9-UQ9.1-FL02	1	One-way flow control valve	GRLA-1/4-QB-3/8-U		FES.534663
=V1UQ52UQ10-QN10	0	Solenoid valve	VSVA-B-B52-ZD-A1-1T1L	FES	FES.539156
=V1UQ52UQ10-UQ10.1-FL01	1	One-way flow control valve	GRLA-1/4-QB-3/8-U		FES.534663
=V1UQ52UQ10-UQ10.1-FL02	1	One-way flow control valve	GRLA-1/4-QB-3/8-U		FES.534663
=V1UQ52UQ10-UQ10.2-FL01	1	One-way flow control valve	GRLA-1/4-QB-3/8-U		FES.534663
=V1UQ52UQ10-UQ10.2-FL02	1	One-way flow control valve	GRLA-1/4-QB-3/8-U		FES.534663
=V1UQ52UQ10-UQ10.3-FL01	1	One-way flow control valve	GRLA-1/4-QB-3/8-U		FES.534663
=V1UQ52UQ10-UQ10.3-FL02	1	One-way flow control valve	GRLA-1/4-QB-3/8-U		FES.534663
=V1UQ52UQ10-UQ10.4-FL01	1	One-way flow control valve	GRLA-1/4-QB-3/8-U		FES.534663
=V1UQ52UQ10-UQ10.4-FL02	1	One-way flow control valve	GRLA-1/4-QB-3/8-U		FES.534663
=V1UQ52UQ10-UQ10.5-FL01	1	One-way flow control valve	GRLA-1/4-QB-3/8-U		FES.534663
=V1UQ52UQ10-UQ10.5-FL02	1	One-way flow control valve	GRLA-1/4-QB-3/8-U		FES.534663
=V1UQ52UQ10-UQ10.6-FL01	1	One-way flow control valve	GRLA-1/4-QB-3/8-U		FES.534663
=V1UQ52UQ10-UQ10.6-FL02	1	One-way flow control valve	GRLA-1/4-QB-3/8-U		FES.534663
=V1UQ52UQ11-QN11	0	Solenoid valve	VSVA-B-B52-ZD-A1-1T1L	FES	FES.539156
=V1UQ52UQ11-UQ11.1-FL01	1	One-way flow control valve	GRLA-1/4-QB-3/8-U		FES.534663
=V1UQ52UQ11-UQ11.1-FL02	1	One-way flow control valve	GRLA-1/4-QB-3/8-U		FES.534663
=V1UQ52UQ11-UQ11.2-FL01	1	One-way flow control valve	GRLA-1/4-QB-3/8-U		FES.534663
=V1UQ52UQ11-UQ11.2-FL02	1	One-way flow control valve	GRLA-1/4-QB-3/8-U		FES.534663
=V1UQ52UQ11-UQ11.3-FL01	1	One-way flow control valve	GRLA-1/4-QB-3/8-U		FES.534663
=V1UQ52UQ11-UQ11.3-FL02	1	One-way flow control valve	GRLA-1/4-QB-3/8-U		FES.534663
=V1UQ52UQ12-QN12	0	Solenoid valve	VSVA-B-B52-ZD-A1-1T1L	FES	FES.539156
=V1UQ52UQ12-UQ12.1-FL01	1	One-way flow control valve	GRLA-1/4-QB-3/8-U		FES.534663
=V1UQ52UQ12-UQ12.1-FL02	1	One-way flow control valve	GRLA-1/4-QB-3/8-U		FES.534663
=V1UQ52UQ12-UQ12.2-FL01	1	One-way flow control valve	GRLA-1/4-QB-3/8-U		FES.534663
=V1UQ52UQ12-UQ12.2-FL02	1	One-way flow control valve	GRLA-1/4-QB-3/8-U		FES.534663
=V1UQ52UQ13-QN13	0	Solenoid valve	VSVA-B-B52-ZD-A1-1T1L	FES	FES.539156
=V1UQ52UQ13-UQ13.1-FL01	1	One-way flow control valve	GRLA-1/4-QB-3/8-U		FES.534663
=V1UQ52UQ13-UQ13.1-FL02	1	One-way flow control valve	GRLA-1/4-QB-3/8-U		FES.534663
=V1UQ52UQ14-QN14	0	Solenoid valve	VSVA-B-B52-ZD-A1-1T1L	FES	FES.539156
=V1UQ52UQ14-UQ14.1-FL01	1	One-way flow control valve	GRLA-1/4-QB-3/8-U		FES.534663
=V1UQ52UQ14-UQ14.1-FL02	1	One-way flow control valve	GRLA-1/4-QB-3/8-U		FES.534663
=V1UQ52UQ14-UQ14.2-FL01	1	One-way flow control valve	GRLA-1/4-QB-3/8-U		FES.534663
=V1UQ52UQ14-UQ14.2-FL02	1	One-way flow control valve	GRLA-1/4-QB-3/8-U		FES.534663
=V1UQ52UQ14-UQ14.3-FL01	1	One-way flow control valve	GRLA-1/4-QB-3/8-U		FES.534663
=V1UQ52UQ14-UQ14.3-FL02	1	One-way flow control valve	GRLA-1/4-QB-3/8-U		FES.534663
=V1UQ52UQ15-QN15	0	Solenoid valve	VSVA-B-B52-ZD-A1-1T1L	FES	FES.539156
=V1UQ52UQ15-UQ15.1-FL01	1	One-way flow control valve	GRLA-1/4-QB-3/8-U		FES.534663
=V1UQ52UQ15-UQ15.1-FL02	1	One-way flow control valve	GRLA-1/4-QB-3/8-U		FES.534663
=V1UQ52UQ16-QN16	0	Solenoid valve	VSVA-B-B52-ZD-A1-1T1L	FES	FES.539156
=V1UQ52UQ16-UQ16.1-FL01	1	One-way flow control valve	GRLA-1/4-QB-3/8-U		FES.534663
=V1UQ52UQ16-UQ16.1-FL02	1	One-way flow control valve	GRLA-1/4-QB-3/8-U		FES.534663
=V1UQ52UQ17-QN17	0	Solenoid valve	VSVA-B-B52-ZD-A1-1T1L	FES	FES.539156
=V1UQ52UQ17-UQ17.1-FL01	1	One-way flow control valve	GRLA-1/4-QB-3/8-U		FES.534663
=V1UQ52UQ17-UQ17.1-FL02	1	One-way flow control valve	GRLA-1/4-QB-3/8-U		FES.534663
=V1UQ52UQ18-QN18	0	Solenoid valve	VSVA-B-B52-ZD-A1-1T1L	FES	FES.539156
=V1UQ52UQ18-UQ18.1-FL01	1	One-way flow control valve	GRLA-1/4-QB-3/8-U		FES.534663
=V1UQ52UQ18-UQ18.1-FL02	1	One-way flow control valve	GRLA-1/4-QB-3/8-U		FES.534663
=V1UQ52UQ19-QN19	0	Solenoid valve	VSVA-B-B52-ZD-A1-1T1L	FES	FES.539156
=V1UQ52UQ19-UQ19.1-FL01	1	One-way flow control valve	GRLA-1/4-QB-3/8-U		FES.534663
=V1UQ52UQ19-UQ19.1-FL02	1	One-way flow control valve	GRLA-1/4-QB-3/8-U		FES.534663

1

3

Date	1/10/2023	Volvo Trucks North America	Valiant TMS	Parts list : FES.534663 - FES.534663	Drawing name:	=		
Ed.	MKLEPADLO	 P6700 Bodyside RH - Robot Cell 2V10	Scale 1:1		=2V10&MFS-PNEU	+ V1UQ52		
Appr					Document type:	Project nr:	Page	2
Modification	Date	Name	Original	Replacement of	Replaced by	MPB	22-16150	420

Parts list

F01_001

Device tag	Quantity	Designation	Type number	Supplier	Part number
=V1UQ52UQ20-QN20	0	Solenoid valve	VSVA-B-B52-ZD-A1-1T1L	FES	FES.539156
=V1UQ52UQ20-UQ20.1-FL01	1	One-way flow control valve	GRLA-1/4-QB-3/8-U		FES.534663
=V1UQ52UQ20-UQ20.1-FL02	1	One-way flow control valve	GRLA-1/4-QB-3/8-U		FES.534663
=V1UQ52UQ21-QN21	0	Solenoid valve	VSVA-B-B52-ZD-A1-1T1L	FES	FES.539156
=V1UQ52UQ21-UQ21.1-FL01	1	One-way flow control valve	GRLA-1/4-QB-3/8-U		FES.534663
=V1UQ52UQ21-UQ21.1-FL02	1	One-way flow control valve	GRLA-1/4-QB-3/8-U		FES.534663
=V1UQ52UQ22-QN22	0	Solenoid valve	VSVA-B-B52-ZD-A1-1T1L	FES	FES.539156
=V1UQ52UQ22-UQ22.1-FL01	1	One-way flow control valve	GRLA-1/4-QB-3/8-U		FES.534663
=V1UQ52UQ22-UQ22.1-FL02	1	One-way flow control valve	GRLA-1/4-QB-3/8-U		FES.534663
=V1UQ52UQ23-QN23	0	Solenoid valve	VSVA-B-B52-ZD-A1-1T1L	FES	FES.539156
=V1UQ52UQ23-UQ23.1-FL01	1	One-way flow control valve	GRLA-1/4-QB-3/8-U		FES.534663
=V1UQ52UQ23-UQ23.1-FL02	1	One-way flow control valve	GRLA-1/4-QB-3/8-U		FES.534663
=V1UQ52UQ24-QN24	0	Solenoid valve	VSVA-B-B52-ZD-A1-1T1L	FES	FES.539156
=V1UQ52UQ24-UQ24.1-FL01	1	One-way flow control valve	GRLA-1/4-QB-3/8-U		FES.534663
=V1UQ52UQ24-UQ24.1-FL02	1	One-way flow control valve	GRLA-1/4-QB-3/8-U		FES.534663
=V1UQ52UQ25-QN25	0	Solenoid valve	VSVA-B-B52-ZD-A1-1T1L	FES	FES.539156
=V1UQ52UQ25-UQ25.1-FL01	1	One-way flow control valve	GRLA-1/4-QB-3/8-U		FES.534663
=V1UQ52UQ25-UQ25.1-FL02	1	One-way flow control valve	GRLA-1/4-QB-3/8-U		FES.534663
=V1UQ52UQ26-QN26	0	Solenoid valve	VSVA-B-B52-ZD-A1-1T1L	FES	FES.539156
=V1UQ52UQ26-UQ26.1-FL01	1	One-way flow control valve	GRLA-1/4-QB-3/8-U		FES.534663
=V1UQ52UQ26-UQ26.1-FL02	1	One-way flow control valve	GRLA-1/4-QB-3/8-U		FES.534663
=V1UQ52UQ27-QN27	0	Solenoid valve	VSVA-B-B52-ZD-A1-1T1L	FES	FES.539156
=V1UQ52UQ27-UQ27.1-FL01	1	One-way flow control valve	GRLA-1/4-QB-3/8-U		FES.534663
=V1UQ52UQ27-UQ27.1-FL02	1	One-way flow control valve	GRLA-1/4-QB-3/8-U		FES.534663
=V1UQ52UQ28-QN28	0	Solenoid valve	VSVA-B-B52-ZD-A1-1T1L	FES	FES.539156
=V1UQ52UQ28-UQ28.1-FL01	1	One-way flow control valve	GRLA-1/4-QB-3/8-U		FES.534663
=V1UQ52UQ28-UQ28.1-FL02	1	One-way flow control valve	GRLA-1/4-QB-3/8-U		FES.534663
=V1UQ52UQ29-QN29	0	Solenoid valve	VSVA-B-B52-ZD-A1-1T1L	FES	FES.539156
=V1UQ52UQ29-UQ29.1-FL01	1	One-way flow control valve	GRLA-1/4-QB-3/8-U		FES.534663
=V1UQ52UQ29-UQ29.1-FL02	1	One-way flow control valve	GRLA-1/4-QB-3/8-U		FES.534663
=V1UQ52UQ30-QN30	0	Solenoid valve	VSVA-B-B52-ZD-A1-1T1L	FES	FES.539156
=V1UQ52UQ30-UQ30.1-FL01	1	One-way flow control valve	GRLA-1/4-QB-3/8-U		FES.534663
=V1UQ52UQ30-UQ30.1-FL02	1	One-way flow control valve	GRLA-1/4-QB-3/8-U		FES.534663
=V1UQ52UQ31-QN31	0	Solenoid valve	VSVA-B-B52-ZD-A1-1T1L	FES	FES.539156
=V1UQ52UQ31-UQ31.1-FL01	1	One-way flow control valve	GRLA-1/4-QB-3/8-U		FES.534663
=V1UQ52UQ31-UQ31.1-FL02	1	One-way flow control valve	GRLA-1/4-QB-3/8-U		FES.534663
=V1UQ52UQ32-QN32	0	Solenoid valve	VSVA-B-B52-ZD-A1-1T1L	FES	FES.539156
=V1UQ52UQ32-UQ32.1-FL01	1	One-way flow control valve	GRLA-1/4-QB-3/8-U		FES.534663
=V1UQ52UQ32-UQ32.1-FL02	1	One-way flow control valve	GRLA-1/4-QB-3/8-U		FES.534663
=V1UQ52UQ33-QN33	0	Solenoid valve	VSVA-B-B52-ZD-A1-1T1L	FES	FES.539156
=V1UQ52UQ33-UQ33.1-FL01	1	One-way flow control valve	GRLA-1/4-QB-3/8-U		FES.534663
=V1UQ52UQ33-UQ33.1-FL02	1	One-way flow control valve	GRLA-1/4-QB-3/8-U		FES.534663
=V1UQ52UQ34-QN34	0	Solenoid valve	VSVA-B-B52-ZD-A1-1T1L	FES	FES.539156
=V1UQ52UQ34-UQ34.1-FL01	1	One-way flow control valve	GRLA-1/4-QB-3/8-U		FES.534663
=V1UQ52UQ34-UQ34.1-FL02	1	One-way flow control valve	GRLA-1/4-QB-3/8-U		FES.534663
=V1UQ52UQ35-QN35	0	Solenoid valve	VSVA-B-B52-ZD-A1-1T1L	FES	FES.539156
=V1UQ52UQ35-UQ35.1-FL01	1	One-way flow control valve	GRLA-1/4-QB-3/8-U		FES.534663
=V1UQ52UQ35-UQ35.1-FL02	1	One-way flow control valve	GRLA-1/4-QB-3/8-U		FES.534663
=V1UQ52UQ36-QN36	0	Solenoid valve	VSVA-B-B52-ZD-A1-1T1L	FES	FES.539156
=V1UQ52UQ36-UQ36.1-FL01	1	One-way flow control valve	GRLA-1/4-QB-3/8-U		FES.534663
=V1UQ52UQ36-UQ36.1-FL02	1	One-way flow control valve	GRLA-1/4-QB-3/8-U		FES.534663
=V1UQ52UQ37-QN37	0	Solenoid valve	VSVA-B-B52-ZD-A1-1T1L	FES	FES.539156
=V1UQ52UQ37-UQ37.1-FL01	1	One-way flow control valve	GRLA-1/4-QB-3/8-U		FES.534663
=V1UQ52UQ37-UQ37.1-FL02	1	One-way flow control valve	GRLA-1/4-QB-3/8-U		FES.534663
=V1UQ52UQ38-QN38	0	Solenoid valve	VSVA-B-B52-ZD-A1-1T1L	FES	FES.539156
=V1UQ52UQ38-UQ38.1-FL01	1	One-way flow control valve	GRLA-1/4-QB-3/8-U		FES.534663

2

4

Date	1/10/2023	Volvo Trucks North America	Valiant TMS	Parts list : FES.539156 - FES.534663	Drawing name:	=		
Ed.	MKLEPADLO	 P6700 Bodyside RH - Robot Cell 2V10	Scale 1:1		=2V10&MFS-PNEU	+ V1UQ52		
Appr					Document type:	Project nr:	Page	3
Modification	Date	Name	Original	Replacement of	Replaced by	MPB	22-16150	420

Parts list

F01_001

Device tag	Quantity	Designation	Type number	Supplier	Part number
=V1UQ53KF1-KF1.0	1	Valve Manifold	51E-F33GCQPNMKBNMKB-S-UL1+GS2GZBA & 45PN-R-Z-LSMX-5BU-10J	FES	FES.51E-F33GCQPNMKBNMKB-S-UL1+GS2GZBA & 45PN-R-Z-LSMX-5BU-10J
=V1UQ53KF1-KF1.21	0	Manifold subbase	VABV-S4-1HS-N14-2T2		FES.546213
=V1UQ53KF1-KF1.22	0	Manifold subbase	VABV-S4-1HS-N14-2T2		FES.546213
=V1UQ53KF1-KF1.23	0	Manifold subbase	VABV-S4-1HS-N14-2T2		FES.546213
=V1UQ53KF1-KF1.24	0	Manifold subbase	VABV-S4-1HS-N14-2T2		FES.546213
=V1UQ53KF1-KF1.25	0	Manifold subbase	VABV-S4-1HS-N14-2T2		FES.546213
=V1UQ53KF2-KF2.0	1	Valve Manifold	51E-F33GCQPNMKBNMKB-S-UL1+GS2GZBA & 45PN-R-Z-LSMX-4BU-7JL	FES	FES.51E-F33GCQPNMKBNMKB-S-UL1+GS2GZBA & 45PN-R-Z-LSMX-4BU-7JL
=V1UQ53KF2-KF2.21	0	Manifold subbase	VABV-S4-1HS-N14-2T2		FES.546213
=V1UQ53KF2-KF2.22	0	Manifold subbase	VABV-S4-1HS-N14-2T2		FES.546213
=V1UQ53KF2-KF2.23	0	Manifold subbase	VABV-S4-1HS-N14-2T2		FES.546213
=V1UQ53KF2-KF2.24	0	Manifold subbase	VABV-S4-1HS-N14-2T2		FES.546213
=V1UQ53UQ1-QN1	0	Solenoid valve	VSVA-B-B52-ZD-A1-1T1L	FES	FES.539156
=V1UQ53UQ1-UQ1.1-FL01	1	One-way flow control valve	GRLA-1/4-QB-3/8-U		FES.534663
=V1UQ53UQ1-UQ1.1-FL02	1	One-way flow control valve	GRLA-1/4-QB-3/8-U		FES.534663
=V1UQ53UQ2-QN2	0	Solenoid valve	VSVA-B-B52-ZD-A1-1T1L	FES	FES.539156
=V1UQ53UQ2-UQ2.1-FL01	1	One-way flow control valve	GRLA-1/4-QB-3/8-U		FES.534663
=V1UQ53UQ2-UQ2.1-FL02	1	One-way flow control valve	GRLA-1/4-QB-3/8-U		FES.534663
=V1UQ53UQ3-QN3	0	Solenoid valve	VSVA-B-B52-ZD-A1-1T1L	FES	FES.539156
=V1UQ53UQ3-UQ3.1-FL01	1	One-way flow control valve	GRLA-1/4-QB-3/8-U		FES.534663
=V1UQ53UQ3-UQ3.1-FL02	1	One-way flow control valve	GRLA-1/4-QB-3/8-U		FES.534663
=V1UQ53UQ3-UQ3.2-FL01	1	One-way flow control valve	GRLA-1/4-QB-3/8-U		FES.534663
=V1UQ53UQ3-UQ3.2-FL02	1	One-way flow control valve	GRLA-1/4-QB-3/8-U		FES.534663
=V1UQ53UQ3-UQ3.3-FL01	1	One-way flow control valve	GRLA-1/4-QB-3/8-U		FES.534663
=V1UQ53UQ3-UQ3.3-FL02	1	One-way flow control valve	GRLA-1/4-QB-3/8-U		FES.534663
=V1UQ53UQ3-UQ3.4-FL01	1	One-way flow control valve	GRLA-1/4-QB-3/8-U		FES.534663
=V1UQ53UQ3-UQ3.4-FL02	1	One-way flow control valve	GRLA-1/4-QB-3/8-U		FES.534663
=V1UQ53UQ3-UQ3.5-FL01	1	One-way flow control valve	GRLA-1/4-QB-3/8-U		FES.534663
=V1UQ53UQ3-UQ3.5-FL02	1	One-way flow control valve	GRLA-1/4-QB-3/8-U		FES.534663
=V1UQ53UQ4-QN4	0	Solenoid valve	VSVA-B-B52-ZD-A1-1T1L	FES	FES.539156
=V1UQ53UQ4-UQ4.1-FL01	1	One-way flow control valve	GRLA-1/4-QB-3/8-U		FES.534663
=V1UQ53UQ4-UQ4.1-FL02	1	One-way flow control valve	GRLA-1/4-QB-3/8-U		FES.534663
=V1UQ53UQ4-UQ4.2-FL01	1	One-way flow control valve	GRLA-1/4-QB-3/8-U		FES.534663
=V1UQ53UQ4-UQ4.2-FL02	1	One-way flow control valve	GRLA-1/4-QB-3/8-U		FES.534663
=V1UQ53UQ4-UQ4.3-FL01	1	One-way flow control valve	GRLA-1/4-QB-3/8-U		FES.534663
=V1UQ53UQ4-UQ4.3-FL02	1	One-way flow control valve	GRLA-1/4-QB-3/8-U		FES.534663
=V1UQ53UQ5-QN5	0	Solenoid valve	VSVA-B-B52-ZD-A1-1T1L	FES	FES.539156
=V1UQ53UQ5-UQ5.1-FL01	1	One-way flow control valve	GRLA-1/4-QB-3/8-U		FES.534663
=V1UQ53UQ5-UQ5.1-FL02	1	One-way flow control valve	GRLA-1/4-QB-3/8-U		FES.534663
=V1UQ53UQ5-UQ5.2-FL01	1	One-way flow control valve	GRLA-1/4-QB-3/8-U		FES.534663
=V1UQ53UQ5-UQ5.2-FL02	1	One-way flow control valve	GRLA-1/4-QB-3/8-U		FES.534663
=V1UQ53UQ5-UQ5.3-FL01	1	One-way flow control valve	GRLA-1/4-QB-3/8-U		FES.534663
=V1UQ53UQ5-UQ5.3-FL02	1	One-way flow control valve	GRLA-1/4-QB-3/8-U		FES.534663
=V1UQ53UQ6-QN6	0	Solenoid valve	VSVA-B-B52-ZD-A1-1T1L	FES	FES.539156
=V1UQ53UQ6-UQ6.1-FL01	1	One-way flow control valve	GRLA-1/4-QB-3/8-U		FES.534663
=V1UQ53UQ6-UQ6.1-FL02	1	One-way flow control valve	GRLA-1/4-QB-3/8-U		FES.534663
=V1UQ53UQ7-QN7	0	Solenoid valve	VSVA-B-B52-ZD-A1-1T1L	FES	FES.539156
=V1UQ53UQ7-UQ7.1-FL01	1	One-way flow control valve	GRLA-1/4-QB-3/8-U		FES.534663
=V1UQ53UQ7-UQ7.1-FL02	1	One-way flow control valve	GRLA-1/4-QB-3/8-U		FES.534663
=V1UQ53UQ8-QN8	0	Solenoid valve	VSVA-B-B52-ZD-A1-1T1L	FES	FES.539156
=V1UQ53UQ8-UQ8.1-FL01	1	One-way flow control valve	GRLA-1/4-QB-3/8-U		FES.534663
=V1UQ53UQ8-UQ8.1-FL02	1	One-way flow control valve	GRLA-1/4-QB-3/8-U		FES.534663
=V1UQ53UQ8-UQ8.2-FL01	1	One-way flow control valve	GRLA-1/4-QB-3/8-U		FES.534663
=V1UQ53UQ8-UQ8.2-FL02	1	One-way flow control valve	GRLA-1/4-QB-3/8-U		FES.534663
=V1UQ53UQ9-QN9	0	Solenoid valve	VSVA-B-B52-ZD-A1-1T1L	FES	FES.539156
=V1UQ53UQ9-UQ9.1-FL01	1	One-way flow control valve	GRLA-1/4-QB-3/8-U		FES.534663
=V1UQ53UQ9-UQ9.1-FL02	1	One-way flow control valve	GRLA-1/4-QB-3/8-U		FES.534663

+ .UQ52/4

2

Date	1/10/2023	Volvo Trucks North America	Valiant TMS	Parts list :	Drawing name:	=	
Ed.	MKLEPADLO	P6700 Bodyside RH - Robot Cell 2V10	Scale 1:1	FES.51E-F33GCQPNMKBNMKB-S-UL1+GS2GZBA & 45PN-R-Z-LSMX-5BU-10J - FES.534663	F-2V10&MFS-PNEU	+ V1UQ53	
Appr						Document type:	Project nr:
Modification	Date	Name	Original	Replaced by	MPB	22-16150	1
							420

Parts list

F01_001

Device tag	Quantity	Designation	Type number	Supplier	Part number
=V1UQ55KF1-KF1.0	1	Valve Manifold	51E-F33GCQPNMKBNMKB-S-UL1+GS2GZBA & 45PN-R-Z-LSMX-BBU-4J	FES	FES.51E-F33GCQPNMKBNMKB-S-UL1+GS2GZBA & 45PN-R-Z-LSMX-BBU-4J
=V1UQ55KF1-KF1.21	0	Manifold subbase	VABV-S4-1HS-N14-2T2		FES.546213
=V1UQ55KF1-KF1.22	0	Manifold subbase	VABV-S4-1HS-N14-2T2		FES.546213
=V1UQ55UQ1-QN1	0	Solenoid valve	VSVA-B-B52-ZD-A1-1T1L	FES	FES.539156
=V1UQ55UQ1-UQ1.1-FL01	1	One-way flow control valve	GRLA-1/4-QB-3/8-U		FES.534663
=V1UQ55UQ1-UQ1.1-FL02	1	One-way flow control valve	GRLA-1/4-QB-3/8-U		FES.534663
=V1UQ55UQ2-QN2	0	Solenoid valve	VSVA-B-B52-ZD-A1-1T1L	FES	FES.539156
=V1UQ55UQ2-UQ2.1-FL01	1	One-way flow control valve	GRLA-1/4-QB-3/8-U		FES.534663
=V1UQ55UQ2-UQ2.1-FL02	1	One-way flow control valve	GRLA-1/4-QB-3/8-U		FES.534663
=V1UQ55UQ3-QN3	0	Solenoid valve	VSVA-B-B52-ZD-A1-1T1L	FES	FES.539156
=V1UQ55UQ3-UQ3.1-FL01	1	One-way flow control valve	GRLA-1/4-QB-3/8-U		FES.534663
=V1UQ55UQ3-UQ3.1-FL02	1	One-way flow control valve	GRLA-1/4-QB-3/8-U		FES.534663
=V1UQ55UQ4-QN4	0	Solenoid valve	VSVA-B-B52-ZD-A1-1T1L	FES	FES.539156
=V1UQ55UQ4-UQ4.1-FL01	1	One-way flow control valve	GRLA-1/4-QB-3/8-U		FES.534663
=V1UQ55UQ4-UQ4.1-FL02	1	One-way flow control valve	GRLA-1/4-QB-3/8-U		FES.534663
=V1UQ55UQ4-UQ4.2-FL01	1	One-way flow control valve	GRLA-1/4-QB-3/8-U		FES.534663
=V1UQ55UQ4-UQ4.2-FL02	1	One-way flow control valve	GRLA-1/4-QB-3/8-U		FES.534663

+ .UQ54/2

&MAZ+/1

Date			1/10/2023		Volvo Trucks North America			Valiant TMS		Parts list :		Drawing name:		=
Ed.			MKLEPADLO		P6700 Bodyside RH - Robot Cell 2V10			Scale 1:1		FES.51E-F33GCQPNMKBNMKB-S-UL1+GS2GZBA & 45PN-R-Z-LSMX-BBU-4J - FES.534663		=2V10&MFS-PNEU		+ V1UQ55
Modification		Date	Name	Original	Replacement of	Replaced by	Document type:		Project nr:		Page		1	
							MPB		22-16150		420			

1

2

3

4

5

6

7

8

9

10

MODIFIED DRAWINGS NOT REVISED IN THE ORIGINAL

DRAWINGS FOR REVISION

REPLACE AFTER REV. BY ORIGINAL

DATE

SIGN.

DRAWING NR:

SHEET NR:

DATE

SIGN.

REV. AV

DATE

SIGN.

REV.

&MPB+V1UQ55/1

2

Date	1/10/2023
Ed.	MKLEPADLO
Appr.	
Original	

Volvo Trucks North America



Valiant TMS

Amendment page

Drawing name:	=2V10&MFS-PNEU
Document type:	MAZ

=

+

Project nr:	22-16150
-------------	----------

Page	1
Page	420

Modification	Date	Name
--------------	------	------

Date	Name
------	------

Replacement of	Replaced by
----------------	-------------

Scale 1:10

LATEST REVISION

REV.	DATE	SIGN.	DRAWING NR:	SHEET NR:
1	2023-01-09	MKLEPADLO	&MFS=V1GL1UQ51KF2+V1GL1UQ51	5,11
1	2023-01-09	MKLEPADLO	&MFS=V1GL1UQ51KF3+V1GL1UQ51	5,11
1	2023-01-09	MKLEPADLO	&MFS=V1GL1UQ51UQ4+V1GL1UQ51	1
1	2023-01-09	MKLEPADLO	&MFS=V1GL1UQ51UQ8+V1GL1UQ51	1
1	2023-01-09	MKLEPADLO	&MFS=V1GL1UQ51UQ12+V1GL1UQ51	1
1	2023-01-09	MKLEPADLO	&MFS=V1GL1UQ51UQ14+V1GL1UQ51	1
1	2023-01-09	MKLEPADLO	&MFS=V1GL1UQ51UQ19+V1GL1UQ51	1
1	2023-01-09	MKLEPADLO	&MFS=V1GL1UQ51UQ22+V1GL1UQ51	1
1	2023-01-09	MKLEPADLO	&MFS=V1GL1UQ51UQ23+V1GL1UQ51	1
1	2023-01-09	MKLEPADLO	&MFS=V1GL1UQ51UQ24+V1GL1UQ51	1
1	2023-01-09	MKLEPADLO	&MFS=V1GL1UQ51UQ25+V1GL1UQ51	1
1	2023-01-09	MKLEPADLO	&MFS=V1GL1UQ51UQ26+V1GL1UQ51	1
1	2023-01-09	MKLEPADLO	&MFS=V1GL1UQ53KF1+V1GL1UQ53	5,11
1	2023-01-09	MKLEPADLO	&MFS=V1GL1UQ53KF2+V1GL1UQ53	5,11
1	2023-01-09	MKLEPADLO	&MFS=V1GL1UQ53KF3+V1GL1UQ53	5,11
1	2023-01-09	MKLEPADLO	&MFS=V1GL1UQ53UQ1+V1GL1UQ53	1
1	2023-01-09	MKLEPADLO	&MFS=V1GL1UQ53UQ2+V1GL1UQ53	1
1	2023-01-09	MKLEPADLO	&MFS=V1GL1UQ53UQ3+V1GL1UQ53	1
1	2023-01-09	MKLEPADLO	&MFS=V1GL1UQ53UQ4+V1GL1UQ53	1
1	2023-01-09	MKLEPADLO	&MFS=V1GL1UQ53UQ5+V1GL1UQ53	1
1	2023-01-09	MKLEPADLO	&MFS=V1GL1UQ53UQ6+V1GL1UQ53	1
1	2023-01-09	MKLEPADLO	&MFS=V1GL1UQ53UQ7+V1GL1UQ53	1
1	2023-01-09	MKLEPADLO	&MFS=V1GL1UQ53UQ8+V1GL1UQ53	1
1	2023-01-09	MKLEPADLO	&MFS=V1GL1UQ53UQ9+V1GL1UQ53	1
1	2023-01-09	MKLEPADLO	&MFS=V1GL1UQ53UQ10+V1GL1UQ53	1
1	2023-01-09	MKLEPADLO	&MFS=V1GL1UQ53UQ11+V1GL1UQ53	1
1	2023-01-09	MKLEPADLO	&MFS=V1GL1UQ53UQ12+V1GL1UQ53	1
1	2023-01-09	MKLEPADLO	&MFS=V1GL1UQ53UQ13+V1GL1UQ53	1
1	2023-01-09	MKLEPADLO	&MFS=V1GL1UQ53UQ14+V1GL1UQ53	1
1	2023-01-09	MKLEPADLO	&MFS=V1GL1UQ53UQ15+V1GL1UQ53	1
1	2023-01-09	MKLEPADLO	&MFS=V1GL1UQ53UQ16+V1GL1UQ53	1
1	2023-01-09	MKLEPADLO	&MFS=V1GL1UQ53UQ17+V1GL1UQ53	1

LATEST REVISION				
REV.	DATE	SIGN.	DRAWING NR:	SHEET NR:
1	2023-01-09	MKLEPADLO	&MFS=V1GL1UQ53UQ18+V1GL1UQ53	1
1	2023-01-09	MKLEPADLO	&MFS=V1GL1UQ53UQ19+V1GL1UQ53	1
1	2023-01-09	MKLEPADLO	&MFS=V1GL1UQ53UQ20+V1GL1UQ53	1
1	2023-01-09	MKLEPADLO	&MFS=V1GL1UQ53UQ21+V1GL1UQ53	1
1	2023-01-09	MKLEPADLO	&MFS=V1GL1UQ53UQ22+V1GL1UQ53	1
1	2023-01-09	MKLEPADLO	&MFS=V1GL1UQ53UQ23+V1GL1UQ53	1
1	2023-01-09	MKLEPADLO	&MFS=V1GL1UQ53UQ24+V1GL1UQ53	1
1	2023-01-09	MKLEPADLO	&MFS=V1GL1UQ53UQ25+V1GL1UQ53	1
1	2023-01-09	MKLEPADLO	&MFS=V1GL1UQ53UQ26+V1GL1UQ53	1
1	2023-01-09	MKLEPADLO	&MFS=V1GL1UQ54KF1+V1GL1UQ54	5,11
1	2023-01-09	MKLEPADLO	&MFS=V1GL1UQ54KF2+V1GL1UQ54	5,11
1	2023-01-09	MKLEPADLO	&MFS=V1GL1UQ54KF3+V1GL1UQ54	5,11
1	2023-01-09	MKLEPADLO	&MFS=V1GL1UQ54UQ1+V1GL1UQ54	1
1	2023-01-09	MKLEPADLO	&MFS=V1GL1UQ54UQ2+V1GL1UQ54	1
1	2023-01-09	MKLEPADLO	&MFS=V1GL1UQ54UQ3+V1GL1UQ54	1
1	2023-01-09	MKLEPADLO	&MFS=V1GL1UQ54UQ4+V1GL1UQ54	1
1	2023-01-09	MKLEPADLO	&MFS=V1GL1UQ54UQ5+V1GL1UQ54	1
1	2023-01-09	MKLEPADLO	&MFS=V1GL1UQ54UQ6+V1GL1UQ54	1
1	2023-01-09	MKLEPADLO	&MFS=V1GL1UQ54UQ7+V1GL1UQ54	1
1	2023-01-09	MKLEPADLO	&MFS=V1GL1UQ54UQ8+V1GL1UQ54	1
1	2023-01-09	MKLEPADLO	&MFS=V1GL1UQ54UQ9+V1GL1UQ54	1
1	2023-01-09	MKLEPADLO	&MFS=V1GL1UQ54UQ10+V1GL1UQ54	1
1	2023-01-09	MKLEPADLO	&MFS=V1GL1UQ54UQ11+V1GL1UQ54	1
1	2023-01-09	MKLEPADLO	&MFS=V1GL1UQ54UQ12+V1GL1UQ54	1
1	2023-01-09	MKLEPADLO	&MFS=V1GL1UQ54UQ13+V1GL1UQ54	1
1	2023-01-09	MKLEPADLO	&MFS=V1GL1UQ54UQ14+V1GL1UQ54	1
1	2023-01-09	MKLEPADLO	&MFS=V1GL1UQ54UQ15+V1GL1UQ54	1
1	2023-01-09	MKLEPADLO	&MFS=V1GL1UQ54UQ16+V1GL1UQ54	1
1	2023-01-09	MKLEPADLO	&MFS=V1GL1UQ54UQ17+V1GL1UQ54	1
1	2023-01-09	MKLEPADLO	&MFS=V1GL1UQ54UQ18+V1GL1UQ54	1
1	2023-01-09	MKLEPADLO	&MFS=V1GL1UQ54UQ19+V1GL1UQ54	1
1	2023-01-09	MKLEPADLO	&MFS=V1GL1UQ54UQ20+V1GL1UQ54	1

