

Table of contents

Column X: An automatically generated page was edited

F06_001-Copy

Page	Page description	supplementary page field	Date	Edited by	X
&MFS=V1WR1UQ52UQ4+V1WR1UQ52/1	Clamps 4		9/27/2022	MKLEPADLO	
&MFS=V1WR1UQ52UQ5+V1WR1UQ52/1	Shot Pins 5		9/27/2022	MKLEPADLO	
&MFS=V1WR1UQ52UQ6+V1WR1UQ52/1	Clamps 6		9/27/2022	MKLEPADLO	
&MFS=V1WR1UQ52UQ7+V1WR1UQ52/1	Clamps 7		9/27/2022	MKLEPADLO	
&MFS=V1WR1UQ52UQ8+V1WR1UQ52/1	Guide Cyl 8		9/27/2022	MKLEPADLO	
&MFS=V1WR1UQ52UQ9+V1WR1UQ52/1	Clamps 9		9/27/2022	MKLEPADLO	
&MFS=V1WR1UQ52UQ10+V1WR1UQ52/1	Clamps 10		9/27/2022	MKLEPADLO	
&MFS=V1WR1UQ52UQ11+V1WR1UQ52/1	Guide Cyl 11		9/27/2022	MKLEPADLO	
&MFS=V1WR1UQ52UQ12+V1WR1UQ52/1	Clamps 12		9/27/2022	MKLEPADLO	
&MFS=V1WR1UQ52UQ13+V1WR1UQ52/1	Clamps 13		9/27/2022	MKLEPADLO	
&MFS=V1WR1UQ52UQ14+V1WR1UQ52/1	Shot Pins 14		9/27/2022	MKLEPADLO	
&MFS=V1WR2+KH1/1	Incoming air supply (Turn Table)		9/27/2022	MKLEPADLO	
&MFS=V1WR2UQ51KF1+V1WR2UQ51/5	AIR SUPPLY CONFIGURATION		9/27/2022	MKLEPADLO	
&MFS=V1WR2UQ51KF1+V1WR2UQ51/11	AIR SUPPLY		9/27/2022	MKLEPADLO	
&MFS=V1WR2UQ51UQ1+V1WR2UQ51/1	Clamps 1		9/27/2022	MKLEPADLO	
&MFS=V1WR2UQ51UQ2+V1WR2UQ51/1	Shot Pins & Z-Clamps 2		9/27/2022	MKLEPADLO	
&MFS=V1WR2UQ51UQ3+V1WR2UQ51/1	Clamps 3		9/27/2022	MKLEPADLO	
&MFS=V1WR2UQ51UQ4+V1WR2UQ51/1	Spare		9/27/2022	MKLEPADLO	
&MFS=V1WR2UQ52KF1+V1WR2UQ52/5	AIR SUPPLY CONFIGURATION		9/27/2022	MKLEPADLO	
&MFS=V1WR2UQ52KF1+V1WR2UQ52/11	AIR SUPPLY		9/27/2022	MKLEPADLO	
&MFS=V1WR2UQ52UQ1+V1WR2UQ52/1	Clamps 1		9/27/2022	MKLEPADLO	
&MFS=V1WR2UQ52UQ2+V1WR2UQ52/1	Clamps 2		9/27/2022	MKLEPADLO	
&MFS=V1WR2UQ52UQ3+V1WR2UQ52/1	Clamps 3		9/27/2022	MKLEPADLO	
&MFS=V1WR2UQ52UQ4+V1WR2UQ52/1	Spare		9/27/2022	MKLEPADLO	
&MPB+KH0/1	Material specification		11/7/2022	KMAFFRE	
&MPB+KH1/1	Material specification		11/7/2022	KMAFFRE	
&MPB+V1AR41UQ41/1	Material specification		11/7/2022	KMAFFRE	
&MPB+V1AR42UQ41/1	Material specification		11/7/2022	KMAFFRE	
&MPB+V1WR1UQ51/1	Material specification		11/7/2022	KMAFFRE	
&MPB+V1WR1UQ51/1.a	Material specification		11/7/2022	KMAFFRE	
&MPB+V1WR1UQ52/1	Material specification		11/7/2022	KMAFFRE	
&MPB+V1WR1UQ52/1.a	Material specification		11/7/2022	KMAFFRE	
&MPB+V1WR2UQ51/1	Material specification		11/7/2022	KMAFFRE	

1

1.b

		Date	11/7/2022	Volvo Trucks North America			Valiant TMS	Table of contents	Drawing name: = 2V13&MFS-PNEU		=
		Ed.	KMAFFRE	P6700 Sub Floor Members						Document type: MAB	
Modification	Date	Name	Original	Replacement of	Replaced by		Scale 1:1		Project nr: 22-16146	Page	1.a 69

M1

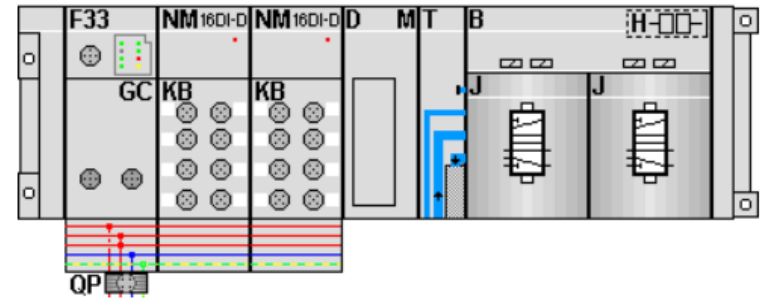

KF1.0

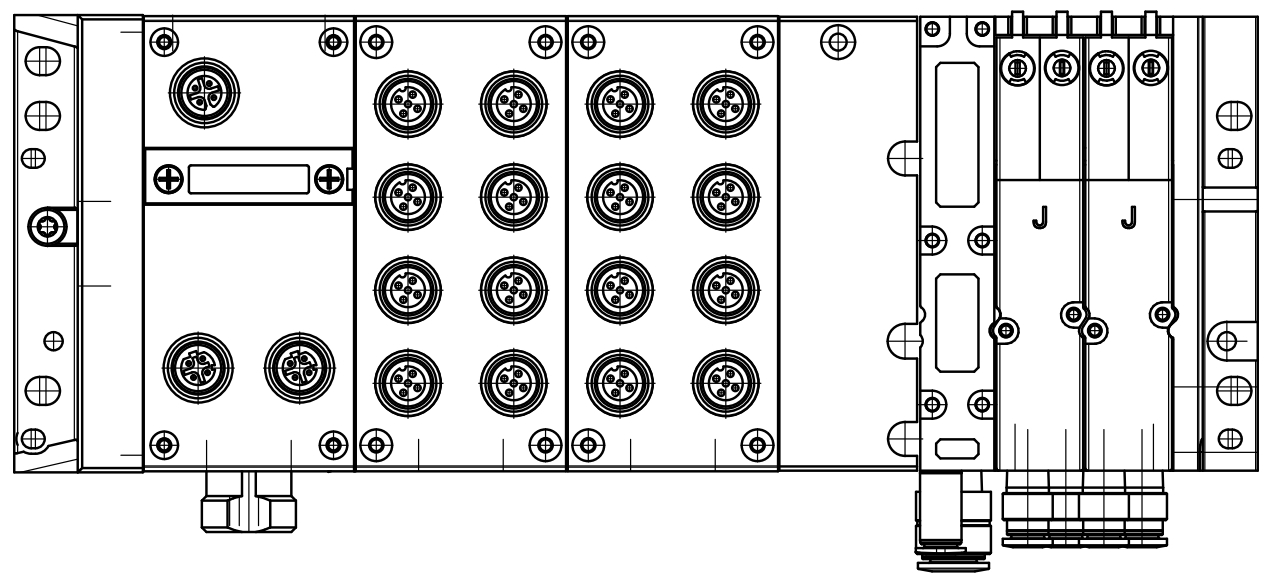

1

11

		Date	9/27/2022	Volvo Trucks North America			Valiant TMS	AIR SUPPLY CONFIGURATION		Drawing name:		= V1AR41UQ41KF1
		Ed.	MKLEPADLO	P6700 Sub Floor Members			Scale 1:1			Document type:		= 2V13&MFS-PNEU
Modification	Date	Name	Original	Replacement of	Replaced by			Project nr:	22-16146	Page	5	69

M1

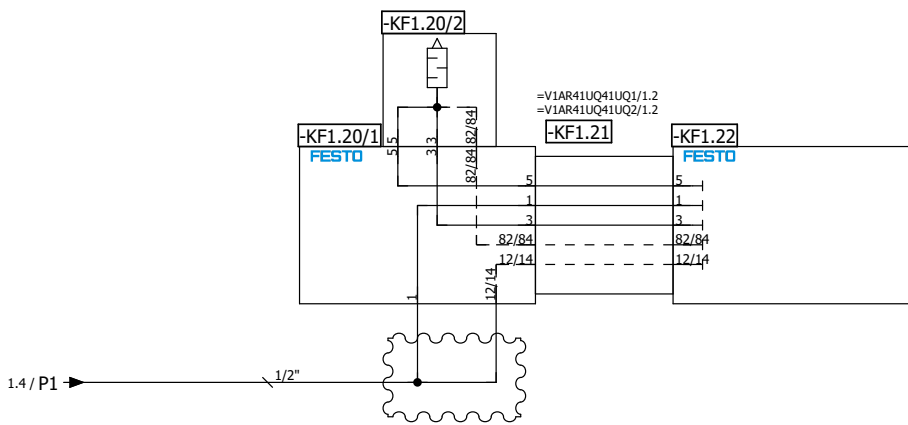
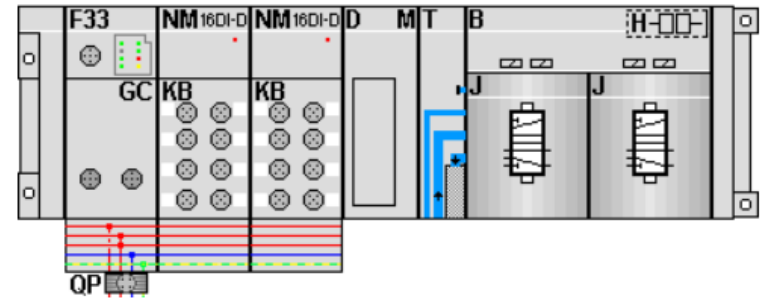

=V1AR41UQ41UQ1/1

5		Date		11/11/2022	Volvo Trucks North America		Valiant TMS	AIR SUPPLY	Drawing name:		= V1AR41UQ41KF1
		Ed.		KMAFFRE					Document type:		MFS
		Appr			P6700 Sub Floor Members		Scale 1:1		Project nr:		22-16146
Modification	Date	Name	Original		Replacement of	Replaced by			Page		11
									Page		69

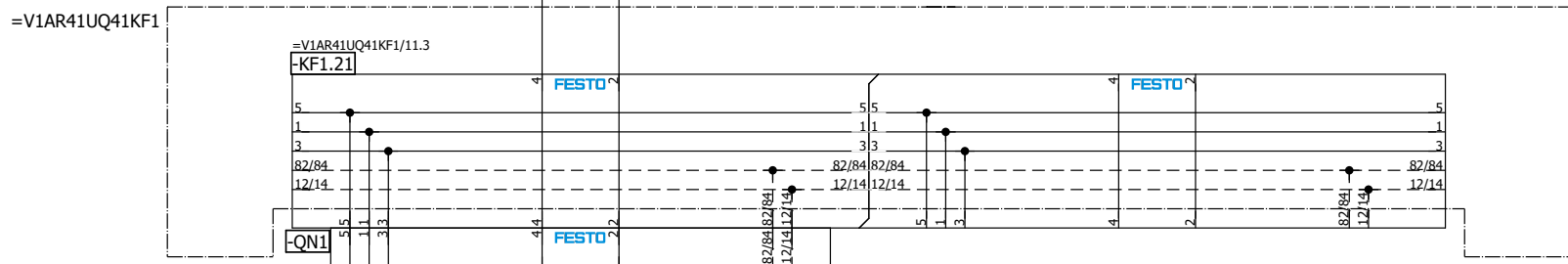
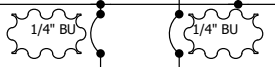
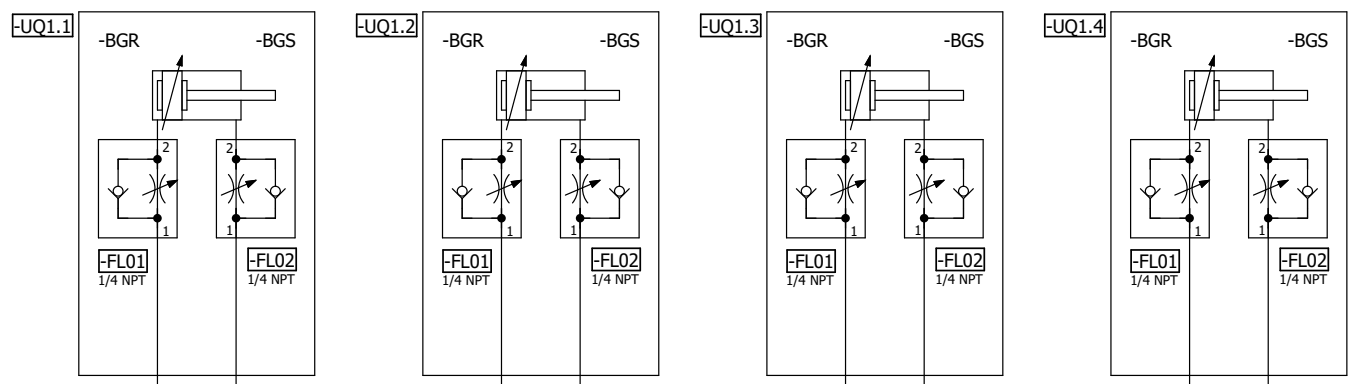

=V1AR41UQ41
-UQ1-QN1.1
Clamps 1
(RST)

=V1AR41UQ41
-UQ1-QN1.2
Clamps 1
(SET)

=V1AR41UQ41KF1/11

=V1AR41UQ41UQ2/1

Date	11/7/2022	Volvo Trucks North America	Valiant TMS	Clamps 1	Drawing name:	=V1AR41UQ41UQ1
Ed.	KMAFFRE				=2V13&MFS-PNEU	+ V1AR41UQ41
Appr		P6700 Sub Floor Members			Document type:	MFS
Original		Replacement of	Replaced by	Scale 1:1	Project nr:	22-16146
Modification	Date	Name	Original			Page 1
						69

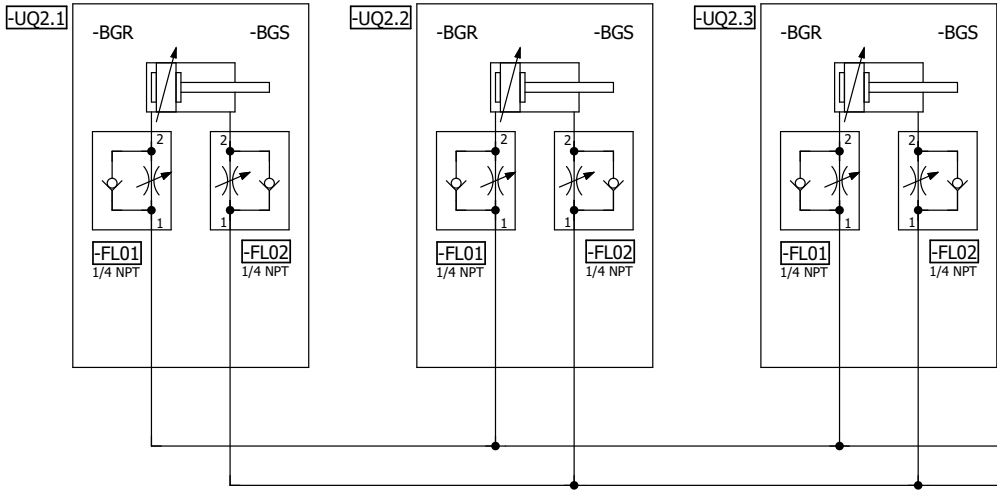

=V1AR41UQ41KF1

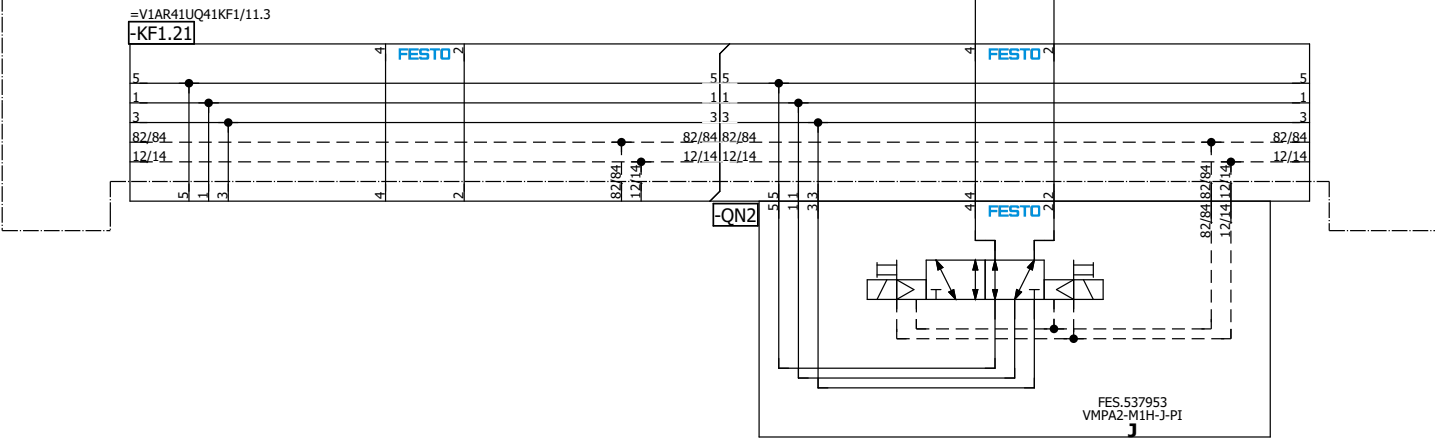

=V1AR41UQ41
-UQ2-QN2.1
Clamps 2
(RST)

=V1AR41UQ41
-UQ2-QN2.2
Clamps 2
(SET)

=V1AR42UQ41KF1+.AR42UQ41/1

			Date	11/7/2022	Volvo Trucks North America		Valiant TMS	Clamps 2	Drawing name:		= V1AR41UQ41UQ2	
			Ed.	KMAFFRE					= 2V13&MFS-PNEU		+ V1AR41UQ41	
			Appr		P6700 Sub Floor Members		Scale 1:1	Document type:		MFS	Project nr: 22-16146	Page 1
Modification	Date	Name	Original		Replacement of	Replaced by		FES.537953 VMPA2-M1H-J-PI				

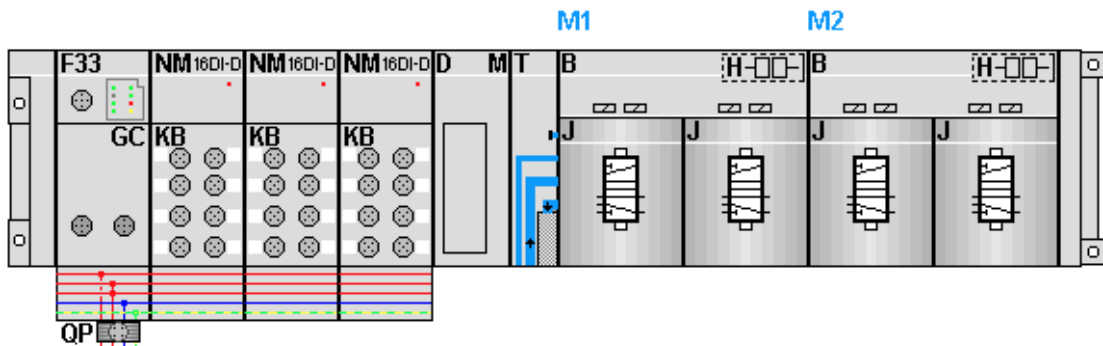

KF1.0

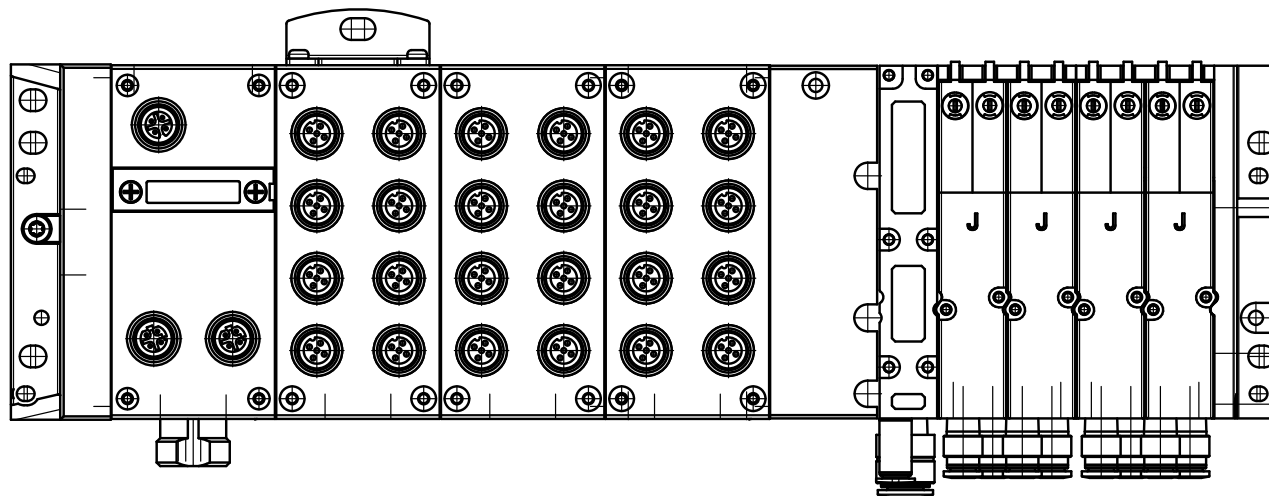

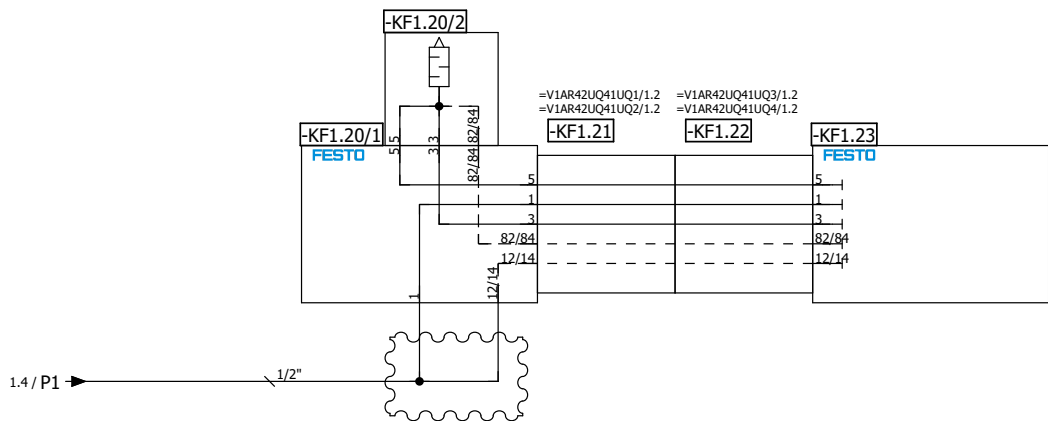
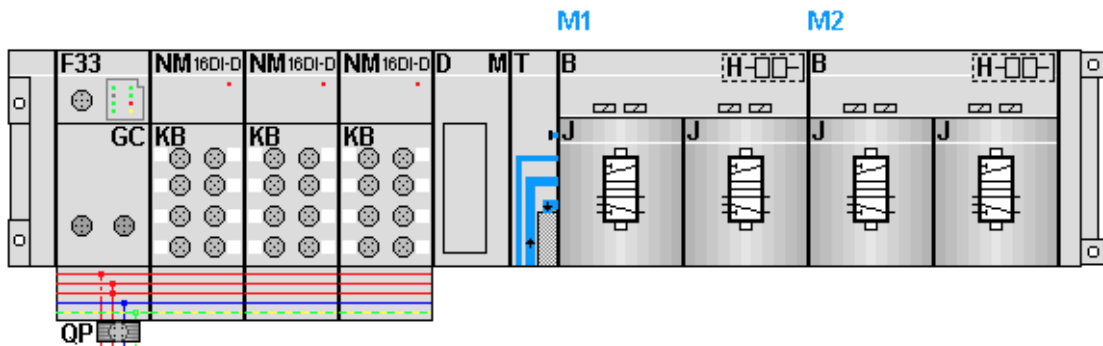

=V1AR42UQ41UQ1/1

5		Date	11/11/2022	Volvo Trucks North America	Valiant TMS	AIR SUPPLY	Drawing name:		= V1AR42UQ41KF1
		Ed.	KMAFFRE				= 2V13&MFS-PNEU		+ V1AR42UQ41
Modification	Date	Name	Original	Replacement of	Replaced by	Scale 1:1	Document type:	Project nr:	Page
							MFS	22-16146	11 69

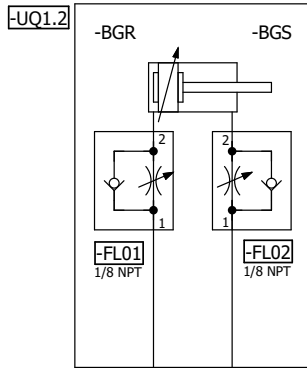
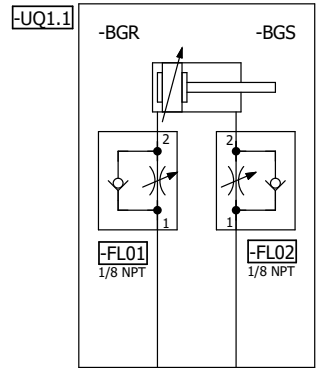

=V1AR42UQ41KF1

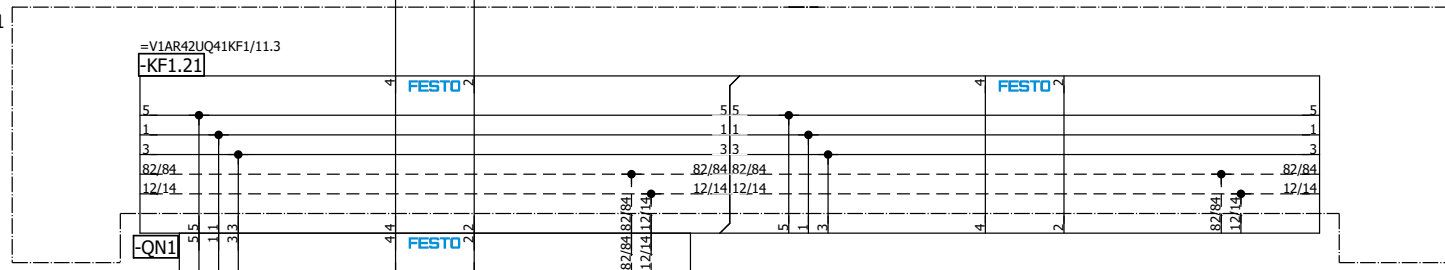

FES.537953
 VMPA2-M1H-J-PI

=V1AR42UQ41
 -UQ1-QN1.1
 Shot Pins 1
 (RST)

=V1AR42UQ41
 -UQ1-QN1.2
 Shot Pins 1
 (SET)

=V1AR42UQ41KF1/11

=V1AR42UQ41UQ2/1

Date	11/7/2022	Volvo Trucks North America	Valiant TMS	Shot Pins 1	Drawing name:	=V1AR42UQ41UQ1
Ed.	KMAFFRE				=2V13&MFS-PNEU	+ V1AR42UQ41
Appr		P6700 Sub Floor Members			Document type:	Project nr:
Modification	Date	Name	Replacement of	Replaced by	MFS	22-16146
					Scale 1:1	Page 1
						69

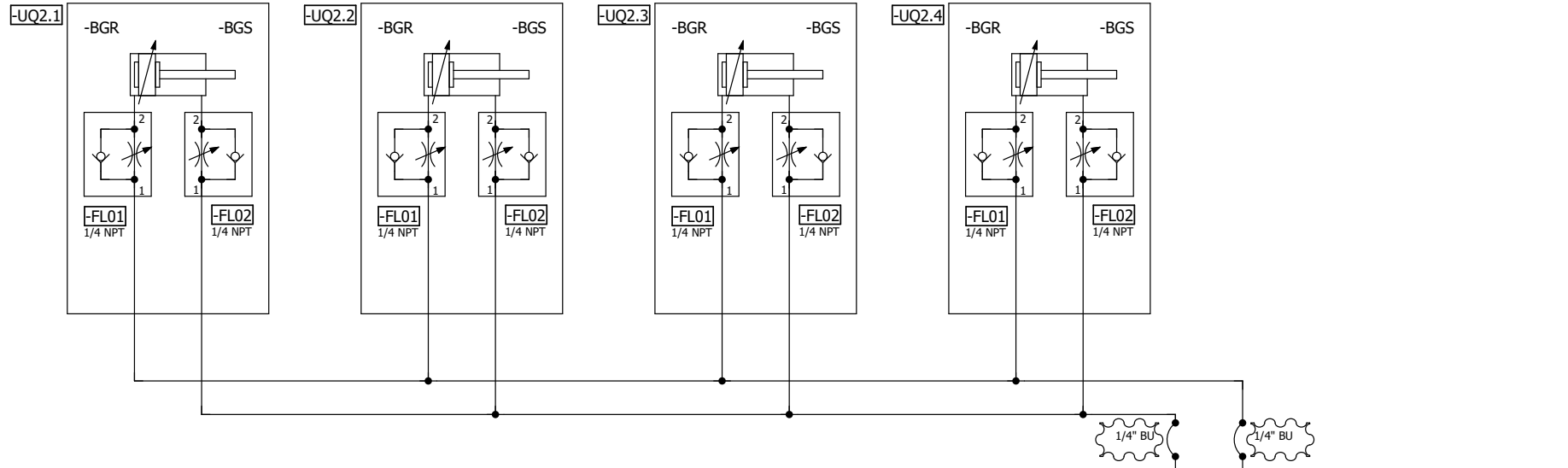

=V1AR42UQ41KF1

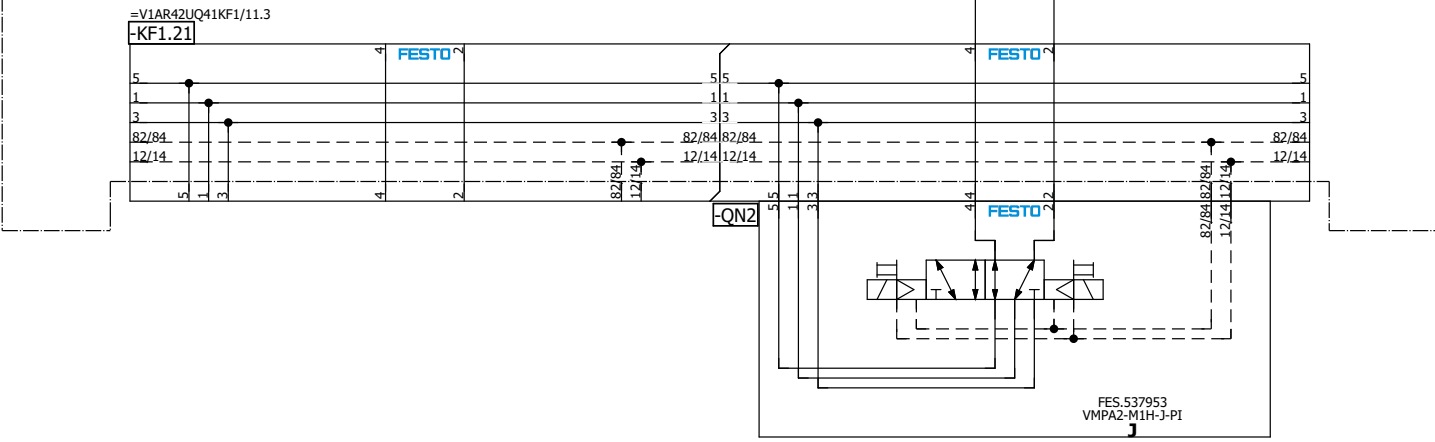

=V1AR42UQ41
-UQ2-QN2.1
Clamps 2
(RST)

=V1AR42UQ41
-UQ2-QN2.2
Clamps 2
(SET)

=V1AR42UQ41UQ3/1

			Date	11/7/2022	Volvo Trucks North America		Valiant TMS	Clamps 2	Drawing name:		= V1AR42UQ41UQ2	
			Ed.	KMAFFRE					= 2V13&MFS-PNEU		+ V1AR42UQ41	
			Appr		P6700 Sub Floor Members		Scale 1:1	Document type:		MFS	Project nr: 22-16146	
Modification	Date	Name	Original		Replacement of	Replaced by		Page		1		
											Page	69

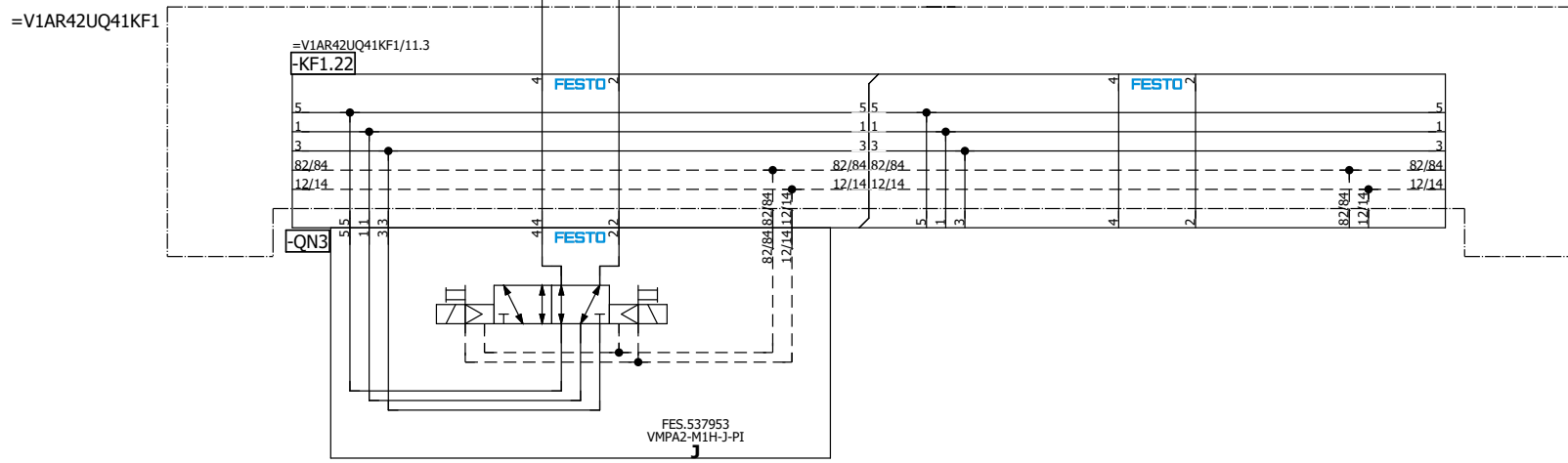
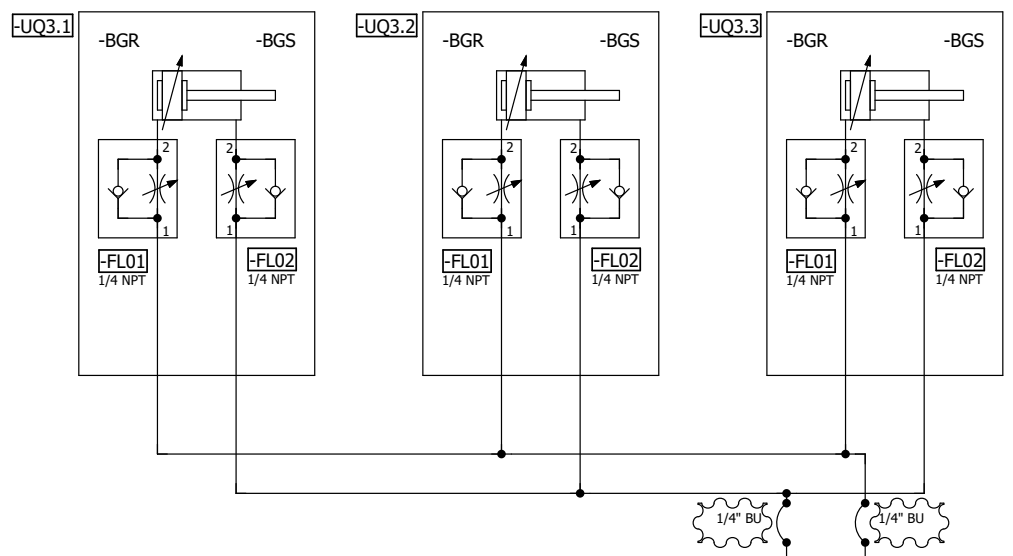

=V1AR42UQ41
-UQ3-QN3.1
Clamps 3
(RST)

=V1AR42UQ41
-UQ3-QN3.2
Clamps 3
(SET)

=V1AR42UQ41UQ4/1

		Date	11/7/2022	Volvo Trucks North America		Valiant TMS		Clamps 3		Drawing name: =2V13&MFS-PNEU		= V1AR42UQ41UQ3 + V1AR42UQ41	
		Ed.	KMAFFRE	P6700 Sub Floor Members				Scale 1:1		Document type: MFS		Project nr: 22-16146	
Modification	Date	Name	Original	Replacement of	Replaced by							Page	1
													69

=V1AR42UQ41KF1

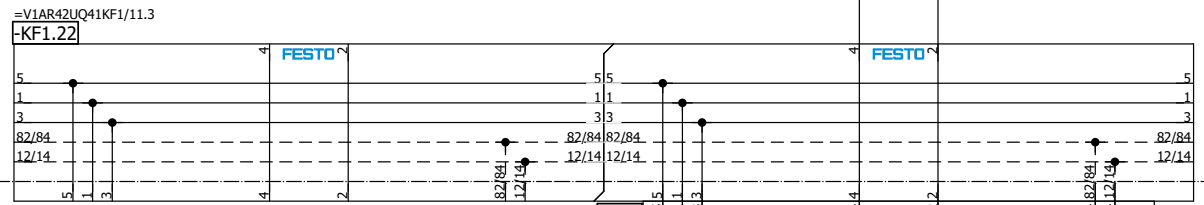

=V1AR42UQ41
-UQ4-QN4.1
Spare
(RST)

=V1AR42UQ41
-UQ4-QN4.2
Spare
(SET)

=V1WR1+KH1/1

=V1AR42UQ41UQ3/1

		Date	9/27/2022	Volvo Trucks North America		Valiant TMS	Spare	Drawing name:		= V1AR42UQ41UQ4
		Ed.	MKLEPADLO					= 2V13&MFS-PNEU		+ V1AR42UQ41
		Appr		P6700 Sub Floor Members		Scale 1:1		Document type:		MFS
Modification	Date	Name	Original	Replacement of	Replaced by			Project nr:		22-16146
										69

A2

=KH0+KH0/1.7 / +V1WR1KH1-P1

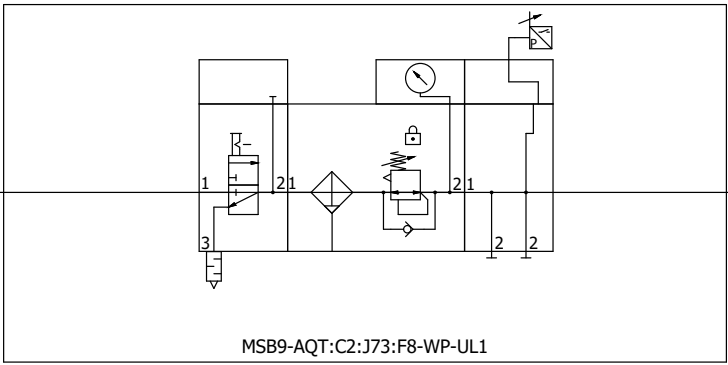

MSB9-AQT:C2:J73:F8-WP-UL1

1"

Turn table slip ring

1/2"

+V1WR1UQ51-P1 / =V1WR1UQ51KF1+V1WR1UQ51/11.0

1/2"

+V1WR1UQ52-P1 / =V1WR1UQ52KF1+V1WR1UQ52/11.0

=V1AR42UQ41UQ4+V1AR42UQ41/1

=V1WR1UQ51KF1+V1WR1UQ51/5

				Date	9/27/2022	Volvo Trucks North America			Valiant TMS	Incoming air supply (Turn Table)	Drawing name:		= V1WR1		
				Ed.	MKLEPADLO	P6700 Sub Floor Members			Scale 1:1		= 2V13&MFS-PNEU		+ KH1		
Modification	Date	Name	Original	Replacement of	Replaced by				Document type:	Project nr:	MFS		22-16146	Page	1
														69	

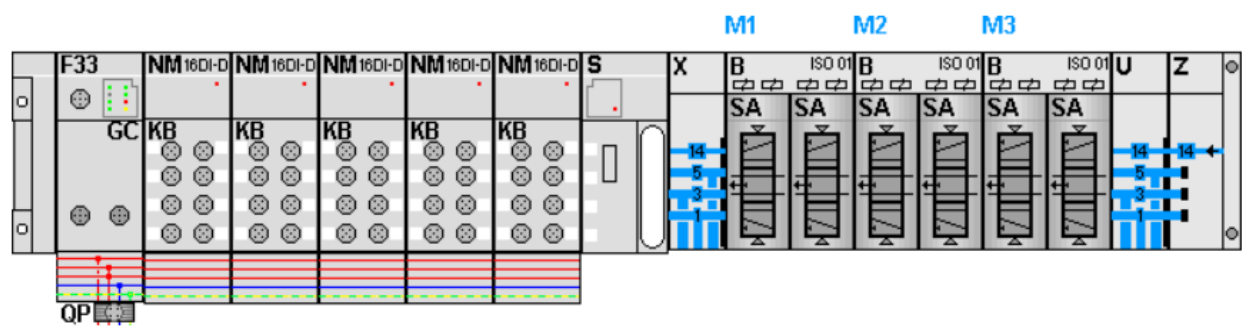

KF1.0

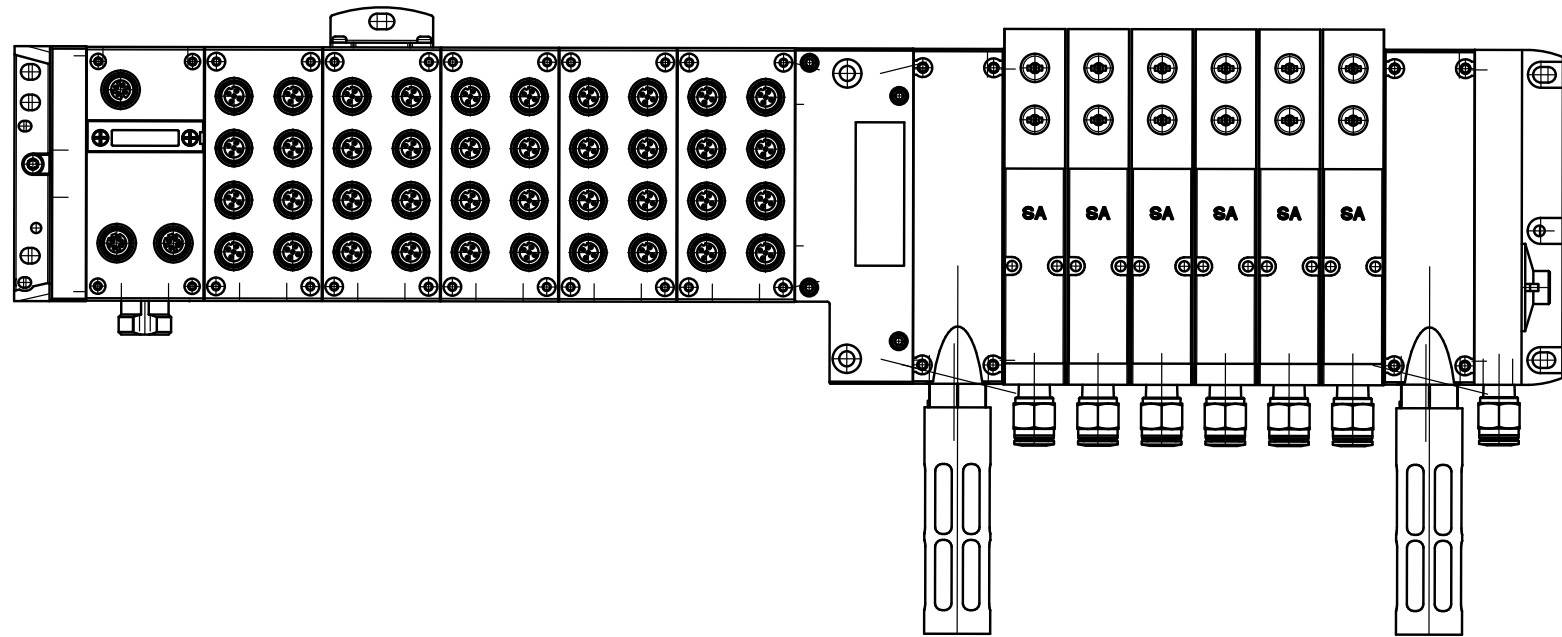

=V1WR1+KH1/1

		Date	9/27/2022	Volvo Trucks North America		Valiant TMS	AIR SUPPLY CONFIGURATION	Drawing name:		= V1WR1UQ51KF1
		Ed.	MKLEPADLO					= 2V13&MFS-PNEU		+ V1WR1UQ51
		Appr		P6700 Sub Floor Members		Scale 1:1	Document type:		Project nr:	Page
Modification	Date	Name	Original	Replacement of	Replaced by		MFS	22-16146		
										69

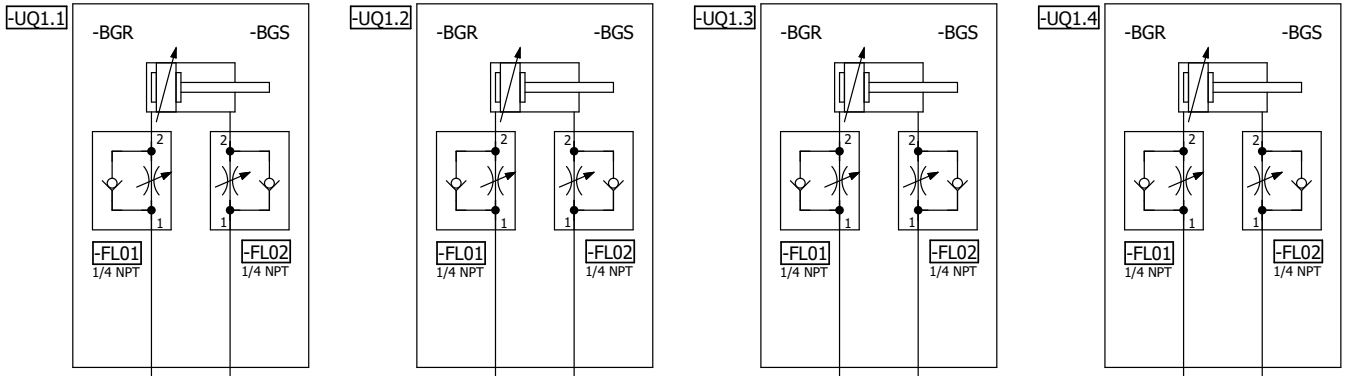

3/8" BU 3/8" BU

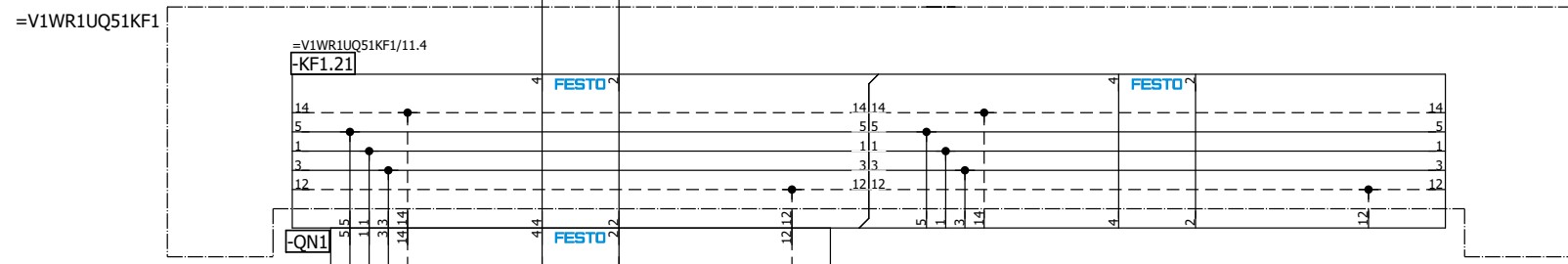

=V1WR1UQ51
-UQ1-QN1.1
Guide Cylinders
(RST)

=V1WR1UQ51
-UQ1-QN1.2
Guide Cylinders
(SET)

FES 560727
VSVA-B-P53ED-ZD-A1-1T1L
SA

=V1WR1UQ51UQ2/1

=V1WR1UQ51KF1/11		Date	9/27/2022	Volvo Trucks North America	Valiant TMS	Guide Cylinders	Drawing name:	= 2V13&MFS-PNEU	= V1WR1UQ51UQ1
		Ed.	MKLEPADLO				Document type:	MFS	+ V1WR1UQ51
		Appr		P6700 Sub Floor Members	Scale 1:1		Project nr:	22-16146	Page
Modification	Date	Name	Original	Replacement of	Replaced by				69

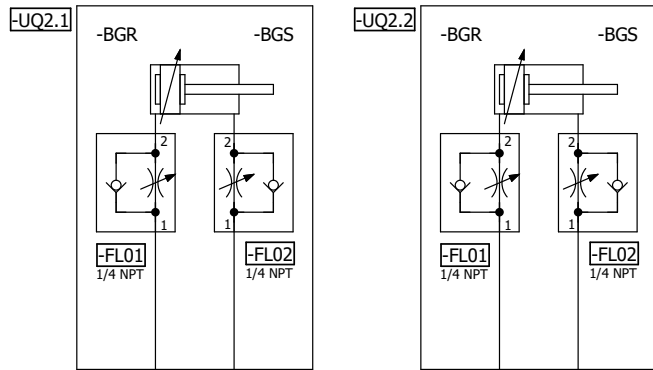

=V1WR1UQ51KF1

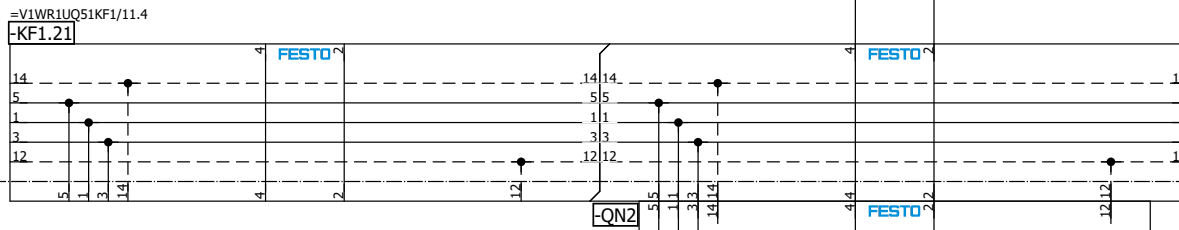

3/8" BU

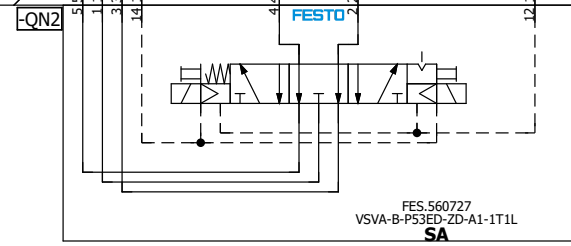

=V1WR1UQ51
-UQ2-QN2.1
Clamps 2
(RST)

=V1WR1UQ51
-UQ2-QN2.2
Clamps 2
(SET)

=V1WR1UQ51UQ3/1

			Date	9/27/2022	Volvo Trucks North America	Valiant TMS	Clamps 2	Drawing name:		= V1WR1UQ51UQ2		
			Ed.	MKLEPADLO				= 2V13&MFS-PNEU		+ V1WR1UQ51		
			Appr		P6700 Sub Floor Members	Scale 1:1	Document type:		MFS	Project nr: 22-16146	Page	1
Modification	Date	Name	Original		Replacement of		Replaced by					

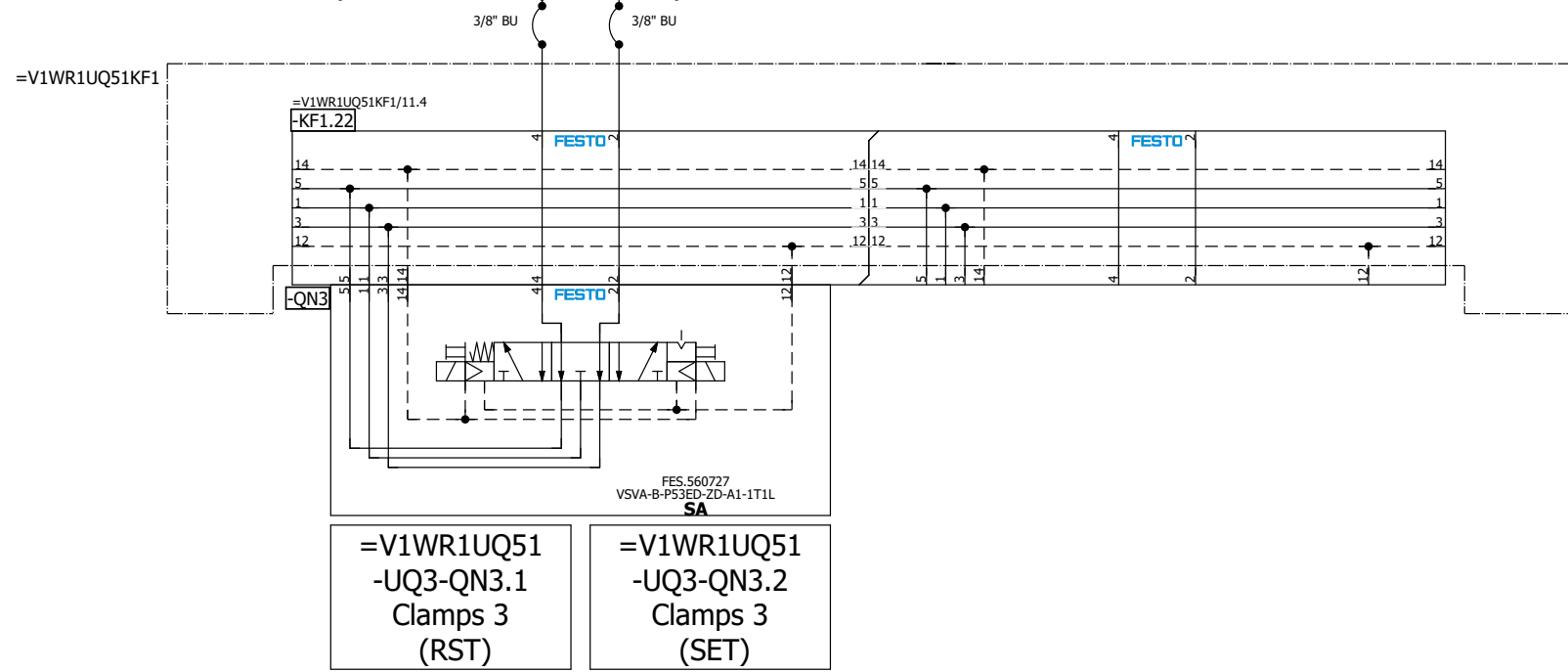
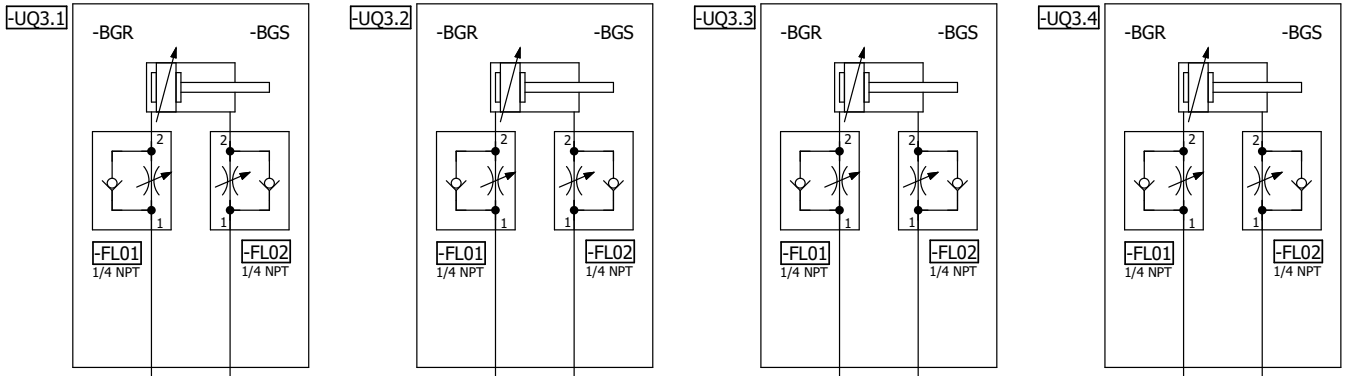

=V1WR1UQ51UQ2/1 =V1WR1UQ51UQ4/1

		Date	9/27/2022	Volvo Trucks North America	Valiant TMS	Clamps 3	Drawing name:	= 2V13&MFS-PNEU	= V1WR1UQ51UQ3
		Ed.	MKLEPADLO				Document type:	MFS	+ V1WR1UQ51
		Appr		P6700 Sub Floor Members			Project nr:	22-16146	Page
Modification	Date	Name	Original	Replacement of	Replaced by	Scale 1:1			69

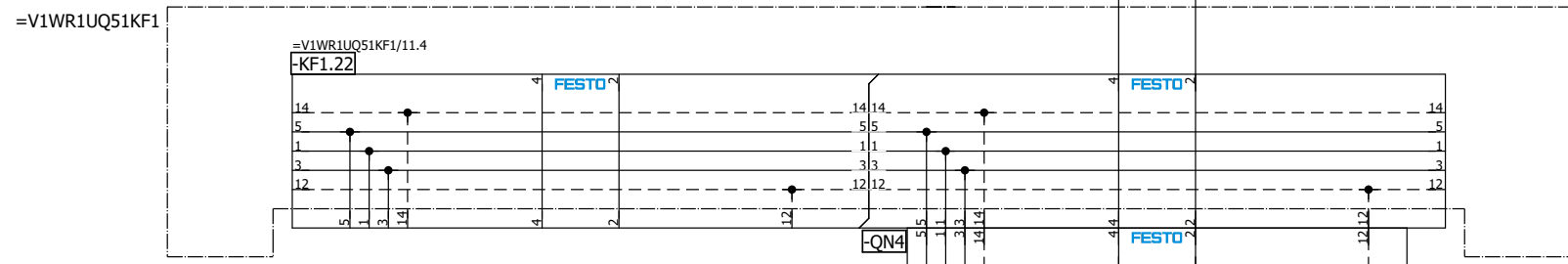
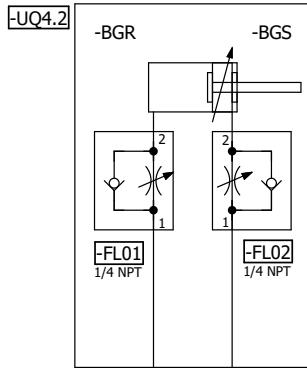
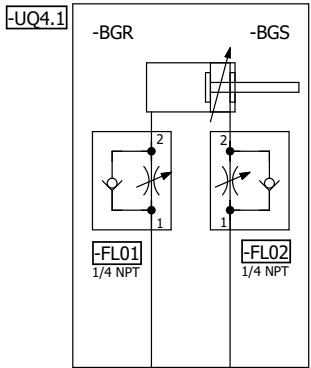

=V1WR1UQ51
-UQ4-QN4.1
Shot Pins 4
(RST)

=V1WR1UQ51
-UQ4-QN4.2
Shot Pins 4
(SET)

=V1WR1UQ51UQ3/1

=V1WR1UQ51UQ5/1

Date	9/27/2022	Volvo Trucks North America	Valiant TMS	Shot Pins 4	Drawing name:	= V1WR1UQ51UQ4
Ed.	MKLEPADLO				= 2V13&MFS-PNEU	+ V1WR1UQ51
Appr		P6700 Sub Floor Members			Document type:	MFS
Modification	Date	Name	Original	Replacement of	Replaced by	Scale 1:1
						Project nr:
						22-16146
						Page
						1
						69

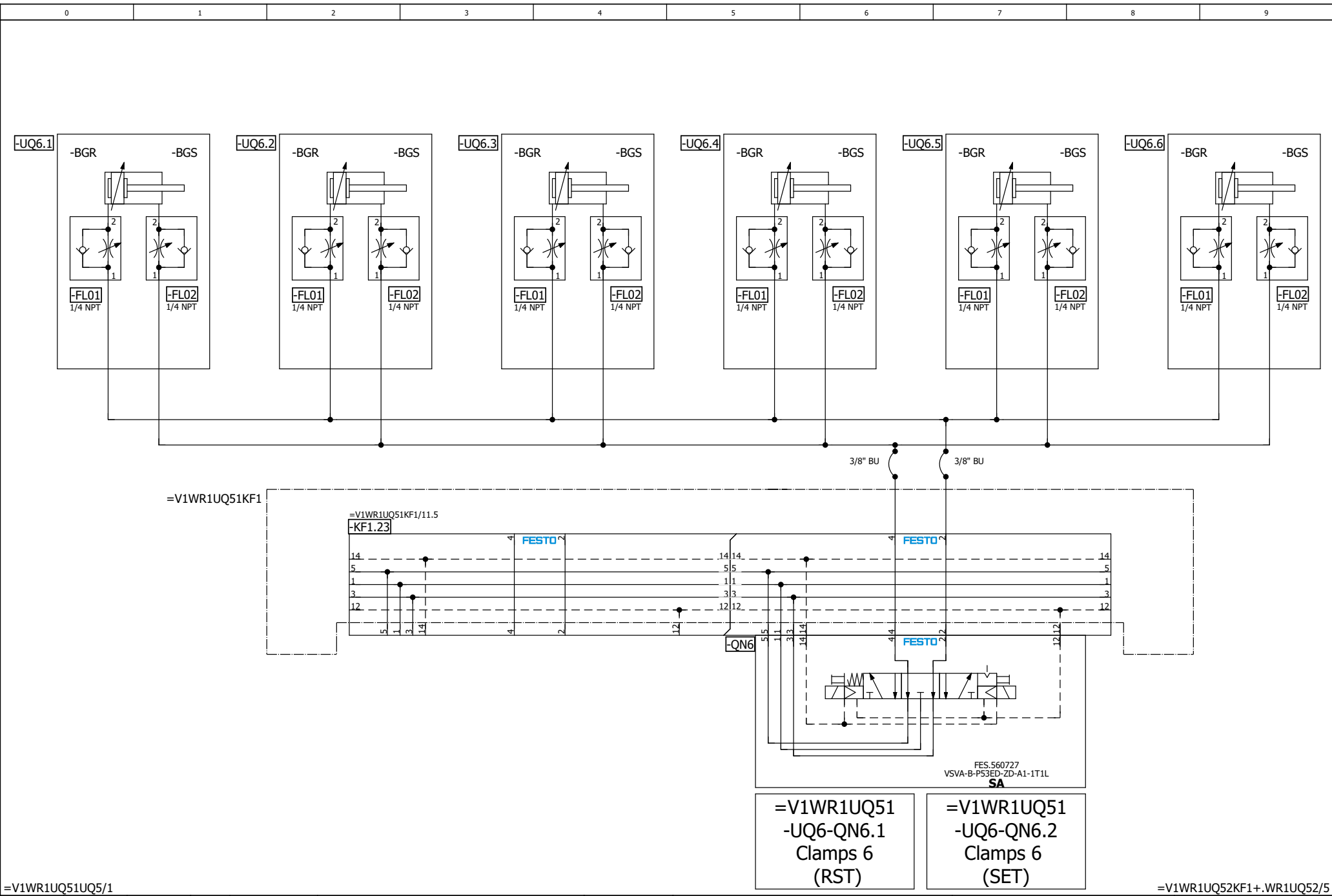

=V1WR1UQ51UQ5/1		Date	9/27/2022	Volvo Trucks North America	Valiant TMS	Clamps 6	Drawing name:	=V1WR1UQ51UQ6	
		Ed.	MKLEPADLO					=2V13&MFS-PNEU	+ V1WR1UQ51
		Appr		P6700 Sub Floor Members	Scale 1:1		Document type:	MFS	
Modification	Date	Name	Original	Replacement of			Replaced by	Project nr:	22-16146
									69

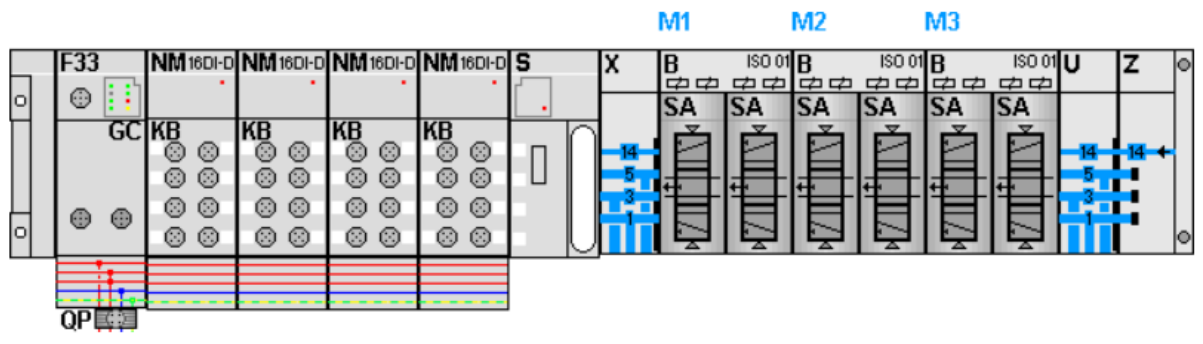

KF1.0

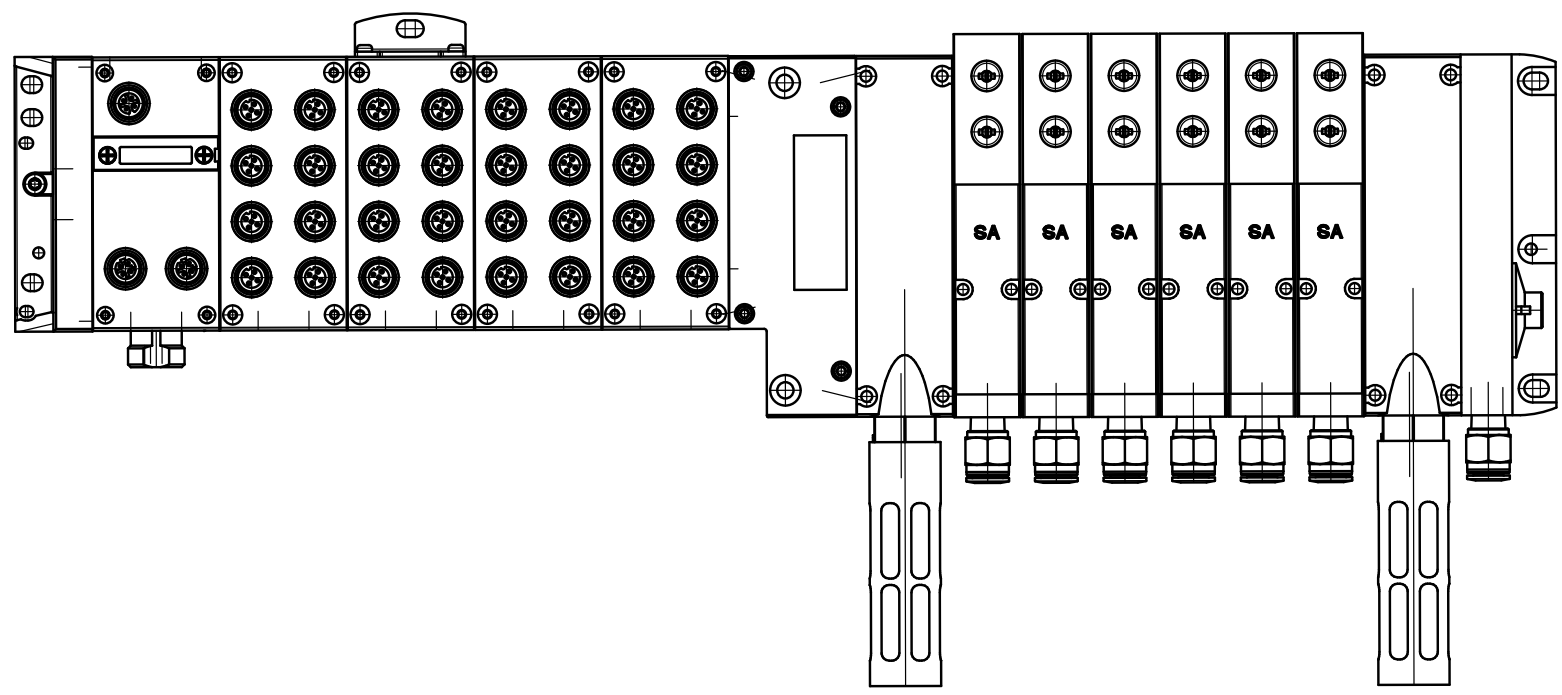

=V1WR1UQ51UQ6+.WR1UQ51/1

		Date	9/27/2022	Volvo Trucks North America		 Valiant TMS	AIR SUPPLY CONFIGURATION		Drawing name: =2V13&MFS-PNEU		= V1WR1UQ52KF1 + V1WR1UQ52	
		Ed.	MKLEPADLO	P6700 Sub Floor Members			Scale 1:1		Document type: MFS		Project nr: 22-16146	
Modification	Date	Name	Original	Replacement of	Replaced by							Page 69

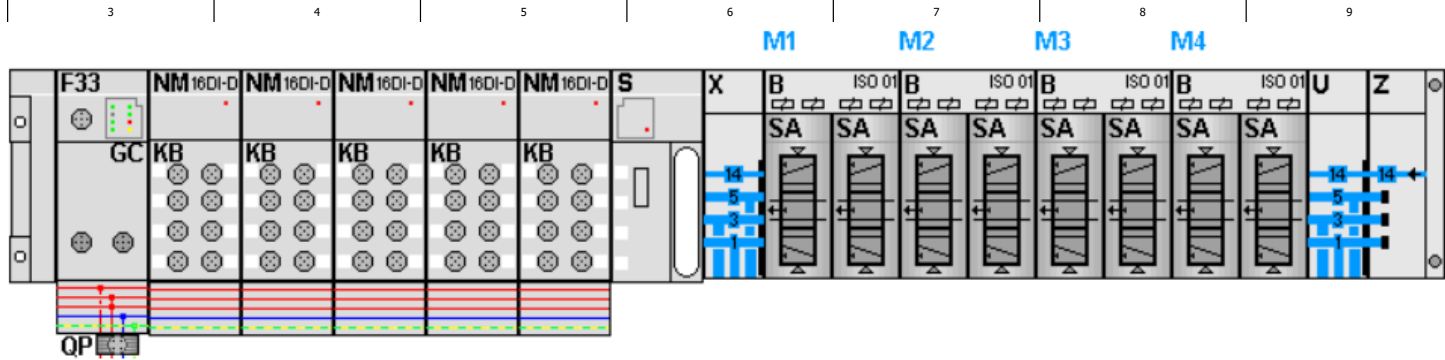

KF2.0

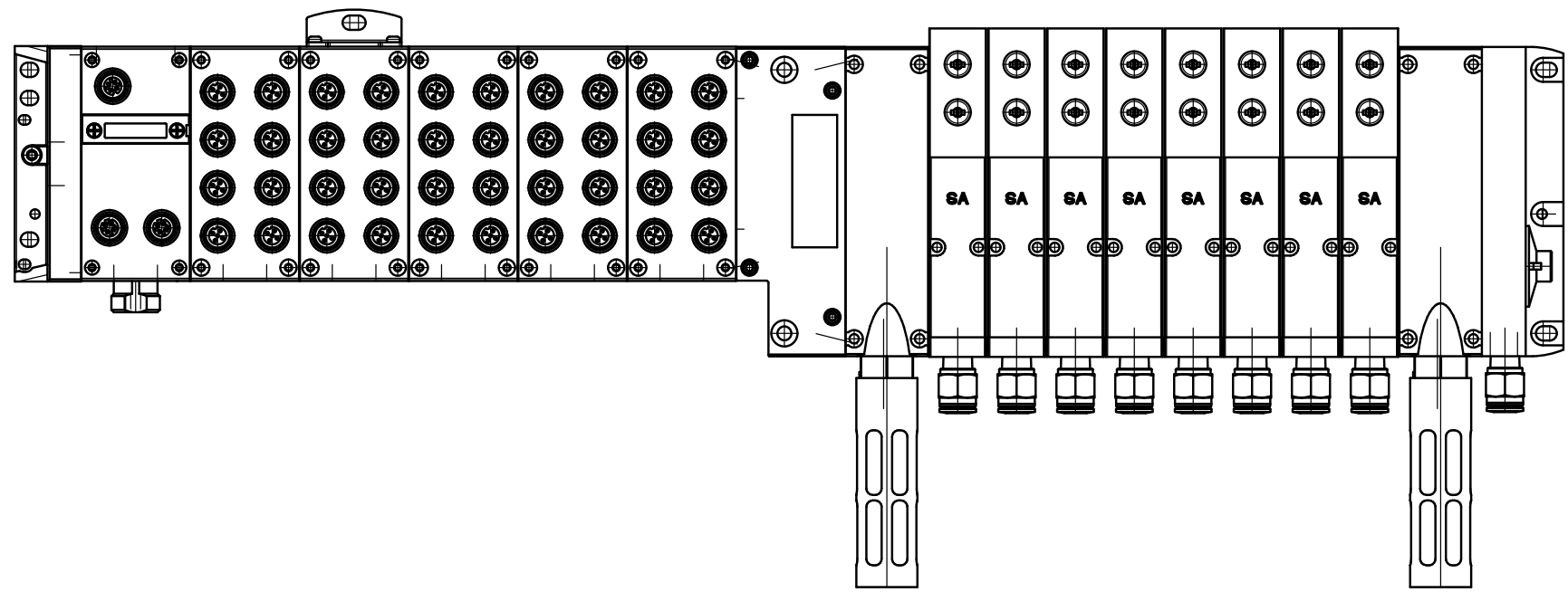

=V1WR1UQ52KF1/11

11

		Date	9/27/2022	Volvo Trucks North America			Valiant TMS	AIR SUPPLY CONFIGURATION		Drawing name: =2V13&MFS-PNEU		= V1WR1UQ52KF2 + V1WR1UQ52	
		Ed.	MKLEPADLO	P6700 Sub Floor Members			Scale 1:1			Document type: MFS		Project nr: 22-16146	
Modification	Date	Name	Original	Replacement of	Replaced by							Page 69	

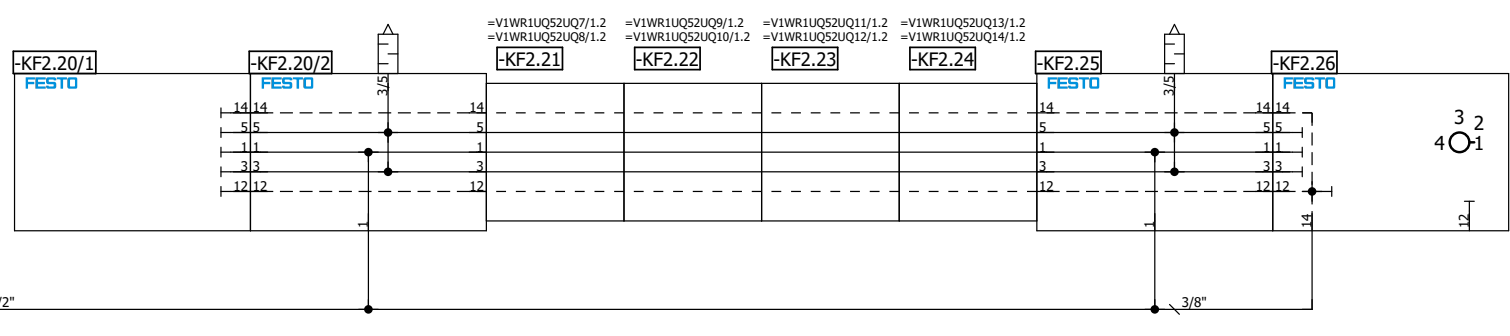
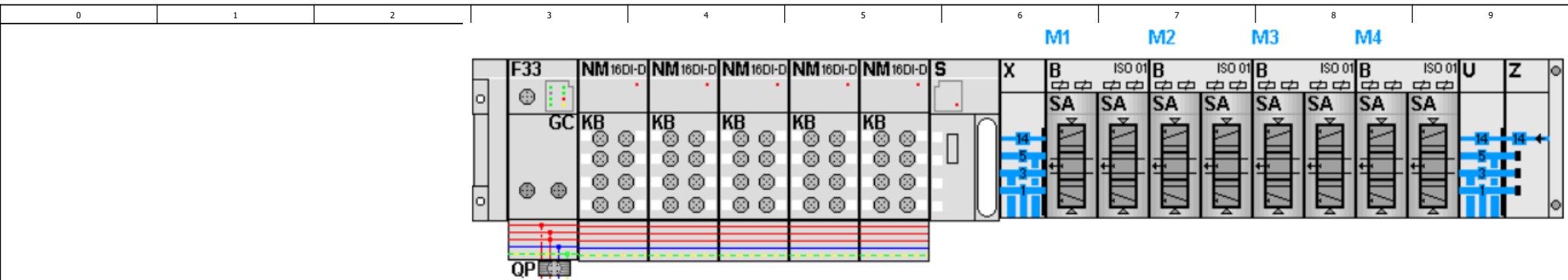

5																				=V1WR1UQ52UQ1/1	
			Date	9/27/2022	Volvo Trucks North America			Valiant TMS	AIR SUPPLY		Drawing name:		= V1WR1UQ52KF2								
			Ed.	MKLEPADLO						= 2V13&MFS-PNEU		+ V1WR1UQ52									
			Appr		P6700 Sub Floor Members						Document type:	Project nr:		Page	11						
Modification	Date	Name	Original		Replacement of	Replaced by		Scale 1:1			MFS	22-16146		69							

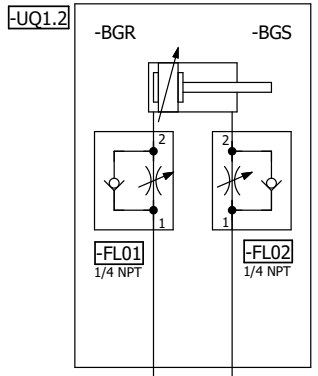
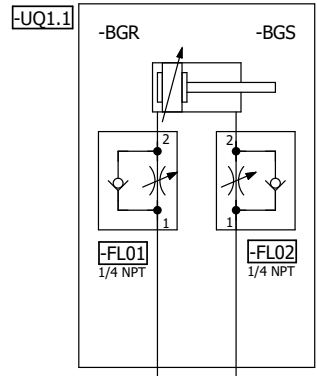

3/8" BU 3/8" BU

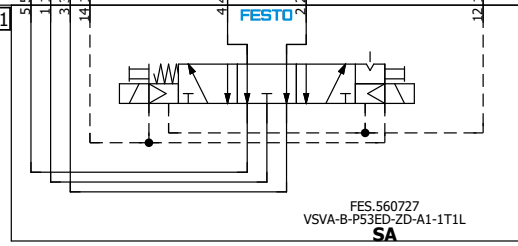
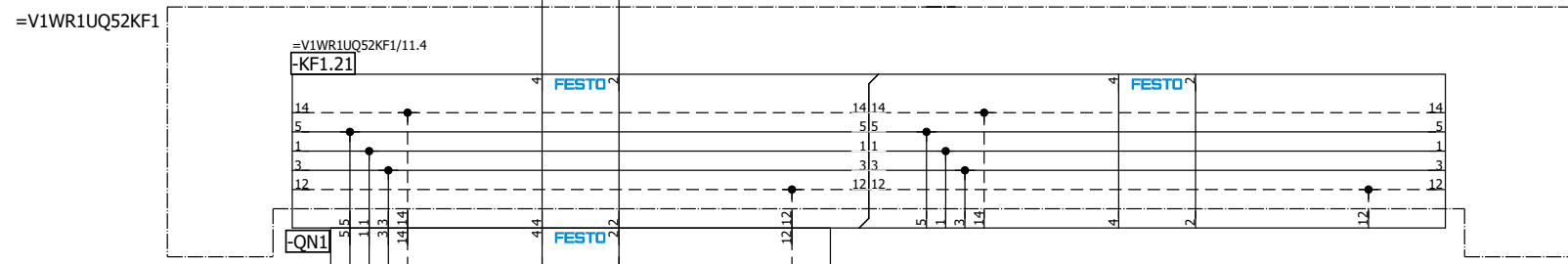

FES 560727
VSVA-B-P53ED-ZD-A1-1T1L
SA

=V1WR1UQ52
-UQ1-QN1.1
Clamps 1
(RST)

=V1WR1UQ52
-UQ1-QN1.2
Clamps 1
(SET)

=V1WR1UQ52KF2/11

=V1WR1UQ52UQ2/2

Date	9/27/2022	Volvo Trucks North America	Valiant TMS	Clamps 1	Drawing name:	= 2V13&MFS-PNEU	= V1WR1UQ52UQ1
Ed.	MKLEPADLO				Document type:	MFS	+ V1WR1UQ52
Appr		P6700 Sub Floor Members	Scale 1:1		Project nr:	22-16146	Page 1
Modification	Date	Name	Original	Replacement of	Replaced by		69

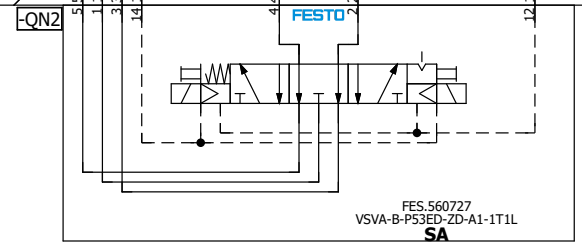
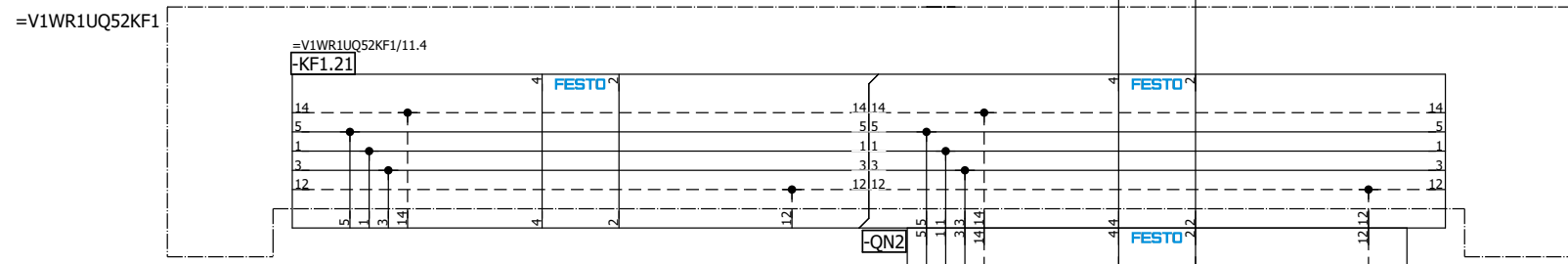
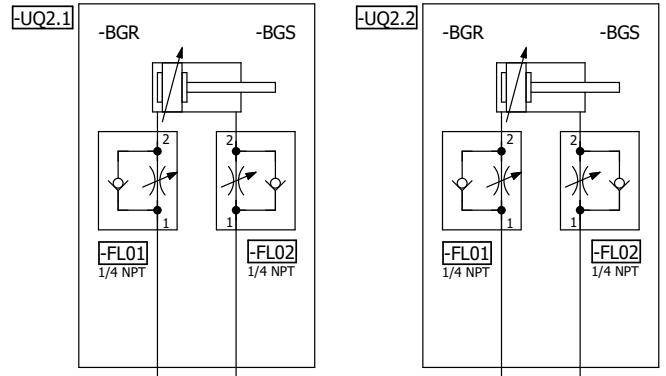

=V1WR1UQ52
-UQ2-QN2.1
Clamps 2
(RST)

=V1WR1UQ52
-UQ2-QN2.2
Clamps 2
(SET)

=V1WR1UQ52UQ1/1 =V1WR1UQ52UQ3/1

Date	9/27/2022	Volvo Trucks North America	Valiant TMS	Clamps 2	Drawing name:	= V1WR1UQ52UQ2
Ed.	MKLEPADLO	P6700 Sub Floor Members	Scale 1:1	Document type:	= 2V13&MFS-PNEU	+ V1WR1UQ52
Appr					Project nr:	22-16146
Modification	Date	Name	Original	Replacement of	Replaced by	

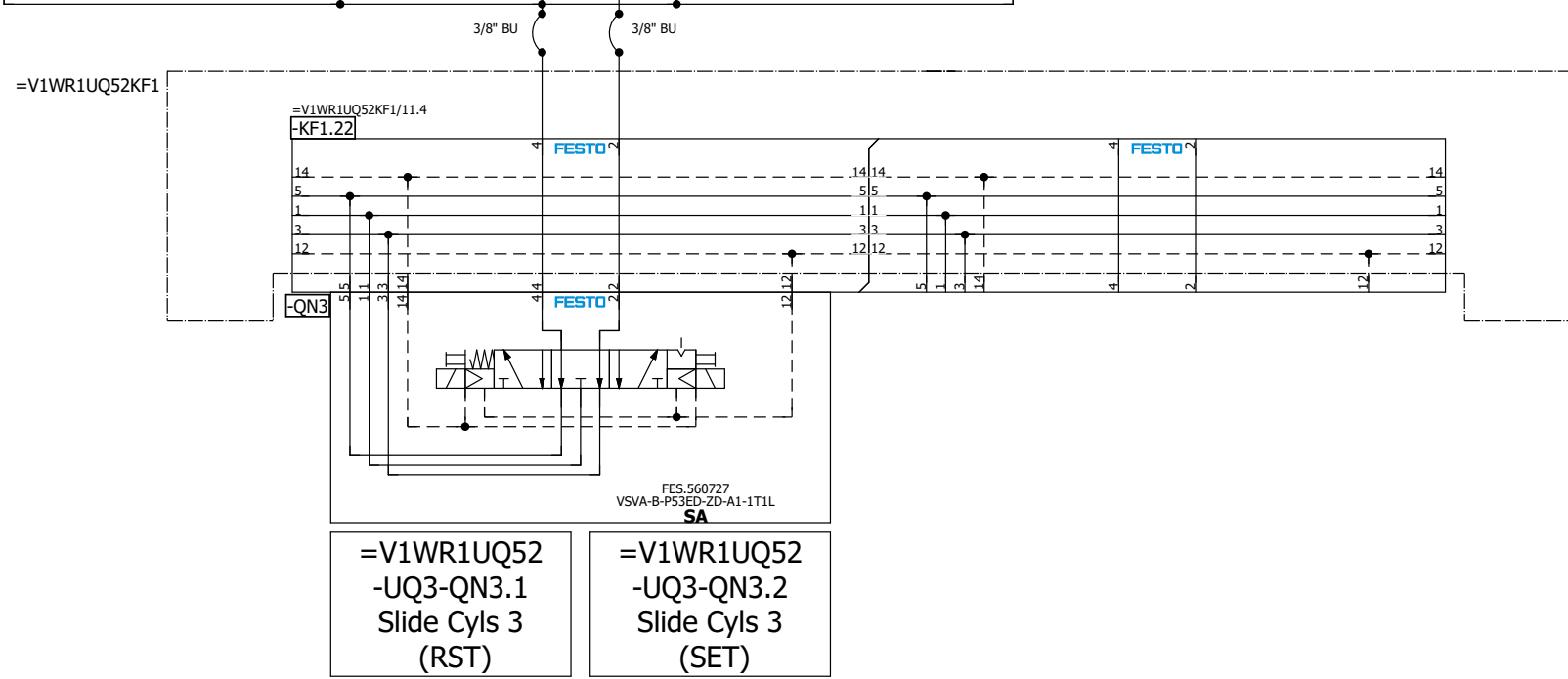
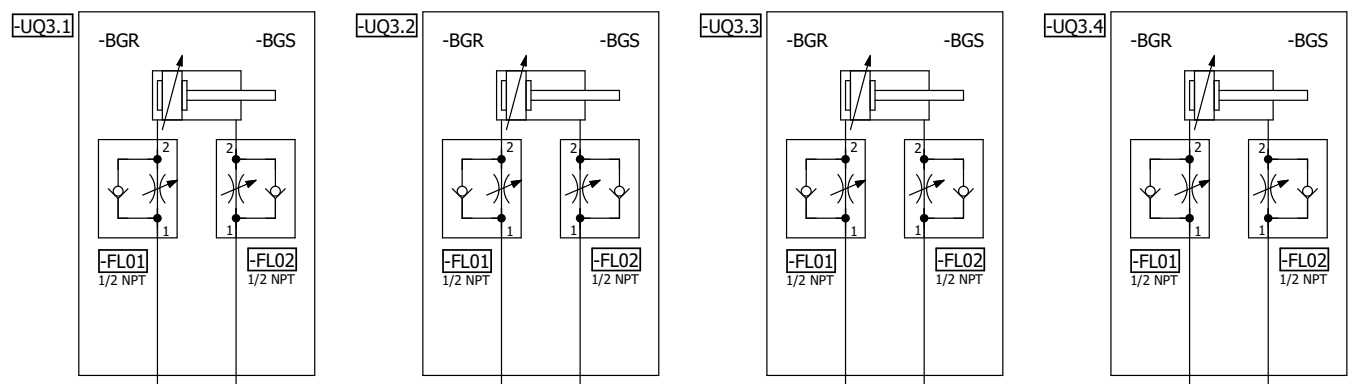

=V1WR1UQ52
-UQ3-QN3.1
Slide Cyls 3
(RST)

=V1WR1UQ52
-UQ3-QN3.2
Slide Cyls 3
(SET)

=V1WR1UQ52UQ4/1

		Date	9/27/2022	Volvo Trucks North America	Valiant TMS	Slide Cyls 3	Drawing name:	= V1WR1UQ52UQ3	
		Ed.	MKLEPADLO				= 2V13&MFS-PNEU	+ V1WR1UQ52	
		Appr		P6700 Sub Floor Members			Document type:	Project nr:	
Modification	Date	Name	Original	Replacement of	Replaced by	Scale 1:1	MFS	22-16146	
								Page	1
									69

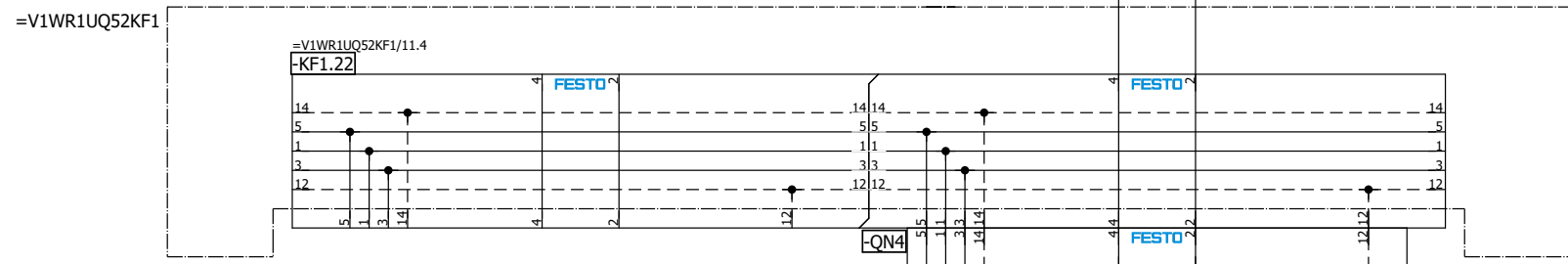
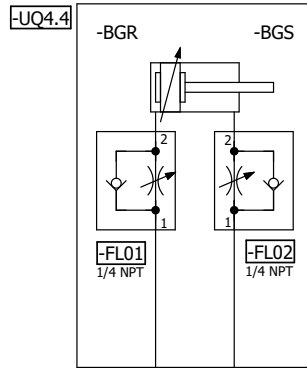
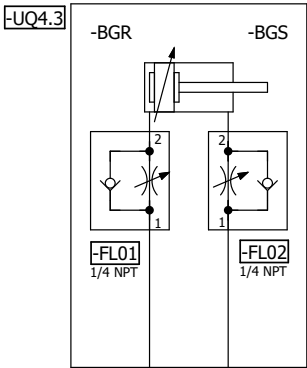
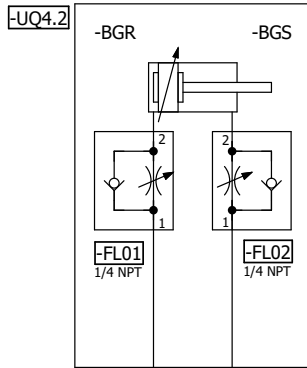
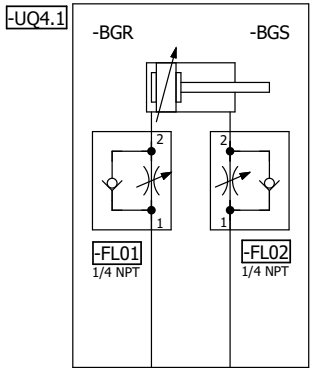

=V1WR1UQ52
-UQ4-QN4.1
Clamps 4
(RST)

=V1WR1UQ52
-UQ4-QN4.2
Clamps 4
(SET)

=V1WR1UQ52UQ5/1

=V1WR1UQ52UQ3/1			Date	9/27/2022	Volvo Trucks North America	Valiant TMS	Clamps 4	Drawing name:	= 2V13&MFS-PNEU	= V1WR1UQ52UQ4
			Ed.	MKLEPADLO				Document type:	MFS	+ V1WR1UQ52
			Appr		P6700 Sub Floor Members	Scale 1:1		Project nr:	22-16146	Page
Modification	Date	Name	Original		Replacement of	Replaced by				69

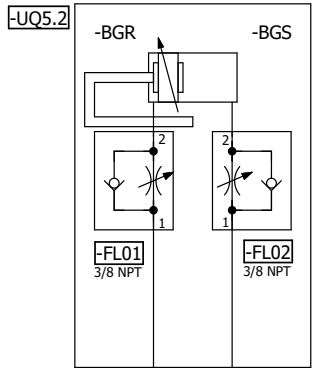
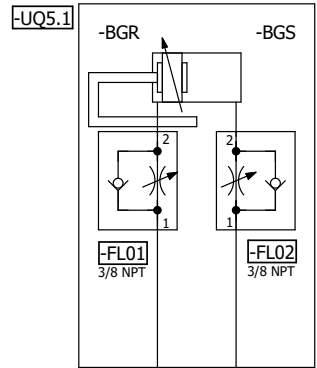

3/8" BU 3/8" BU

=V1WR1UQ52KF1

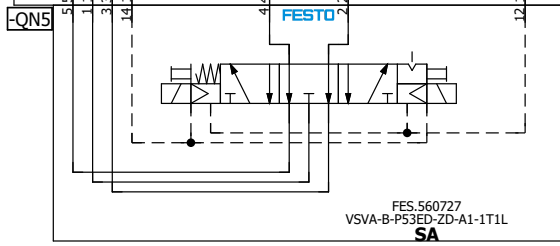
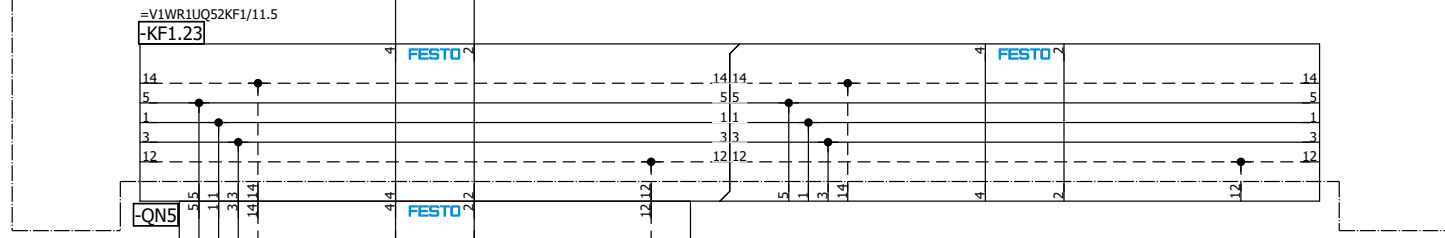

=V1WR1UQ52
-UQ5-QN5.1
Shot Pins 5
(RST)

=V1WR1UQ52
-UQ5-QN5.2
Shot Pins 5
(SET)

=V1WR1UQ52UQ4/1

=V1WR1UQ52UQ6/1

		Date	9/27/2022	Volvo Trucks North America	Valiant TMS	Shot Pins 5	Drawing name:		= V1WR1UQ52UQ5
		Ed.	MKLEPADLO				= 2V13&MFS-PNEU		+ V1WR1UQ52
		Appr		P6700 Sub Floor Members	Scale 1:1		Document type:	Project nr:	Page
Modification	Date	Name	Original	Replacement of			Replaced by	MFS	22-16146
									69

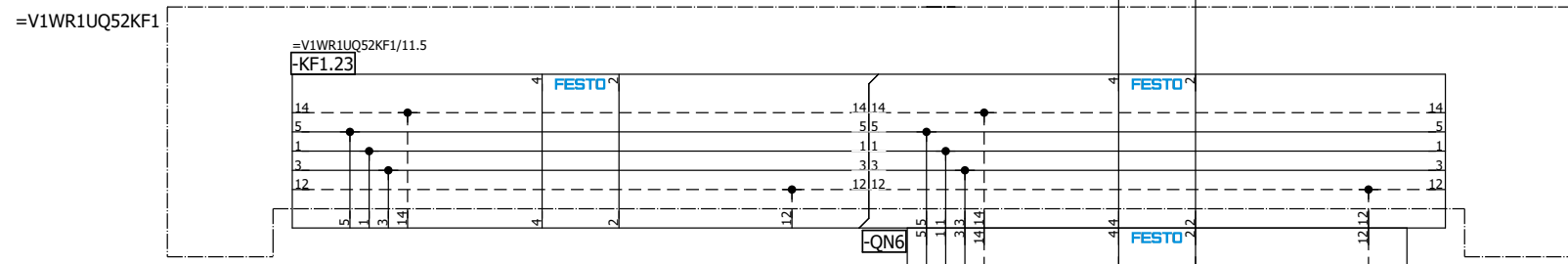
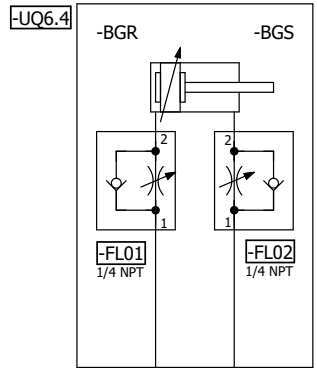
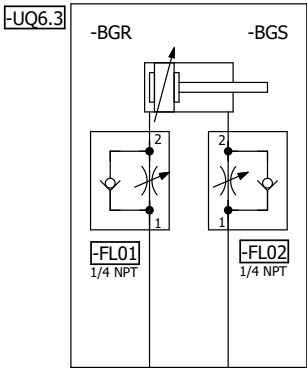
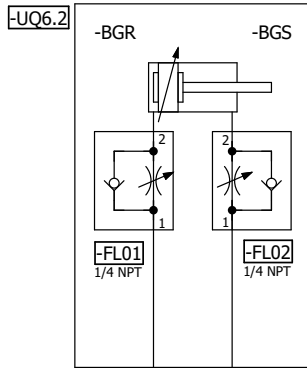
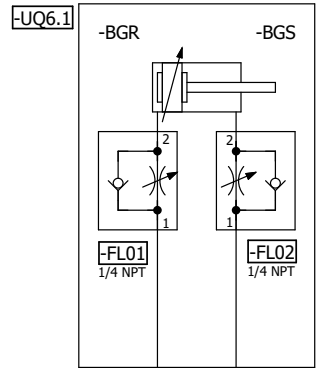

=V1WR1UQ52
-UQ6-QN6.1
Clamps 6
(RST)

=V1WR1UQ52
-UQ6-QN6.2
Clamps 6
(SET)

=V1WR1UQ52UQ7/1

			Date	9/27/2022	Volvo Trucks North America	Valiant TMS	Clamps 6	Drawing name:		= V1WR1UQ52UQ6
			Ed.	MKLEPADLO				= 2V13&MFS-PNEU		+ V1WR1UQ52
			Appr		P6700 Sub Floor Members	Scale 1:1	Document type:		MFS	Project nr: 22-16146
Modification	Date	Name	Original		Replacement of		Replaced by	Page		
										69

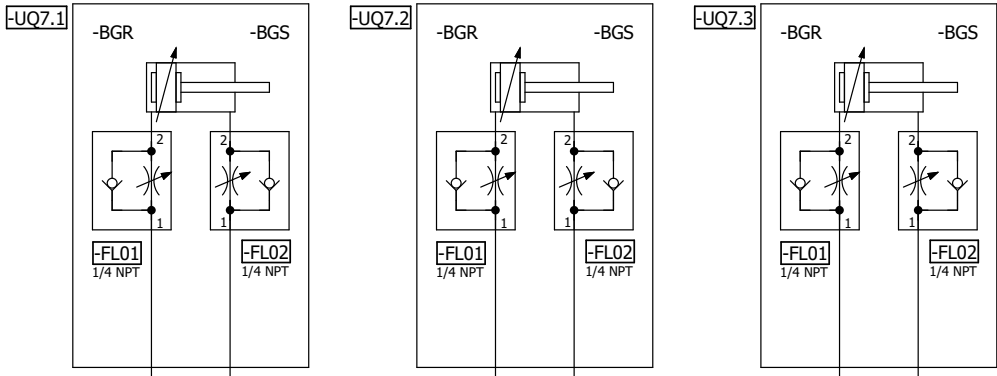

3/8" BU 3/8" BU

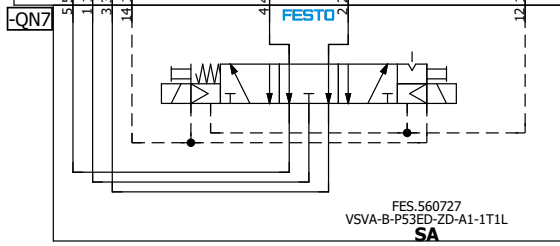
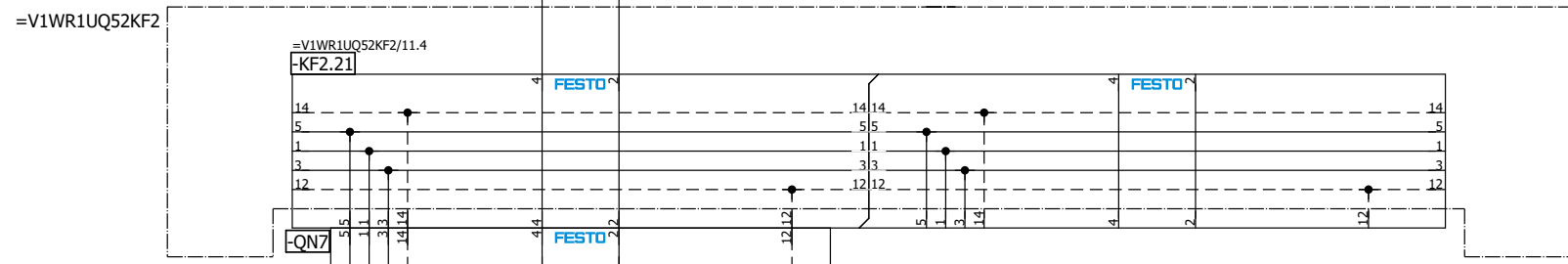

=V1WR1UQ52
-UQ7-QN7.1
Clamps 7
(RST)

=V1WR1UQ52
-UQ7-QN7.2
Clamps 7
(SET)

=V1WR1UQ52UQ6/1

=V1WR1UQ52UQ8/1

		Date	9/27/2022	Volvo Trucks North America	Valiant TMS	Clamps 7	Drawing name:	= 2V13&MFS-PNEU	= V1WR1UQ52UQ7
		Ed.	MKLEPADLO				Document type:	MFS	+ V1WR1UQ52
		Appr		P6700 Sub Floor Members			Project nr:	22-16146	Page
Modification	Date	Name	Original	Replacement of	Replaced by	Scale 1:1			69

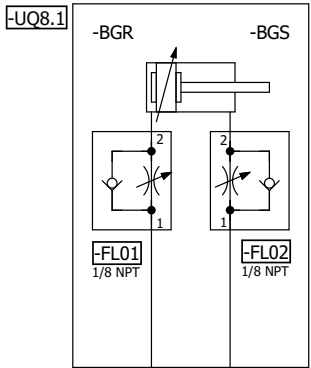

=V1WR1UQ52KF2

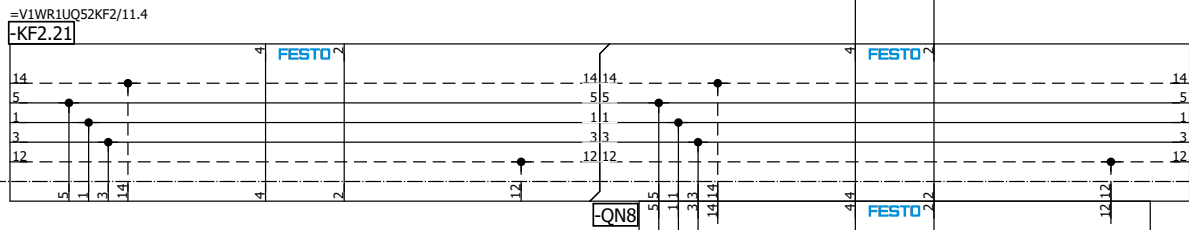

3/8" BU

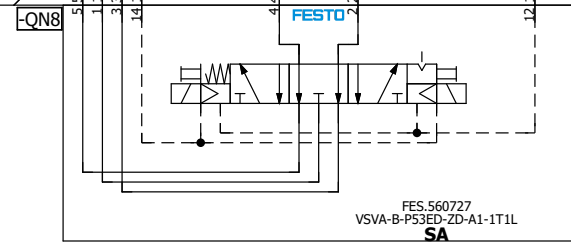

=V1WR1UQ52
-UQ8-QN8.1
Guide Cyl 8
(RST)

=V1WR1UQ52
-UQ8-QN8.2
Guide Cyl 8
(SET)

=V1WR1UQ52UQ9/1

			Date	9/27/2022	Volvo Trucks North America		Valiant TMS	Guide Cyl 8	Drawing name:		= V1WR1UQ52UQ8		
			Ed.	MKLEPADLO					= 2V13&MFS-PNEU		+ V1WR1UQ52		
			Appr		P6700 Sub Floor Members		Scale 1:1	Document type:		MFS	Project nr: 22-16146	Page	1
Modification	Date	Name	Original		Replacement of	Replaced by		Document type:		MFS		Project nr: 22-16146	

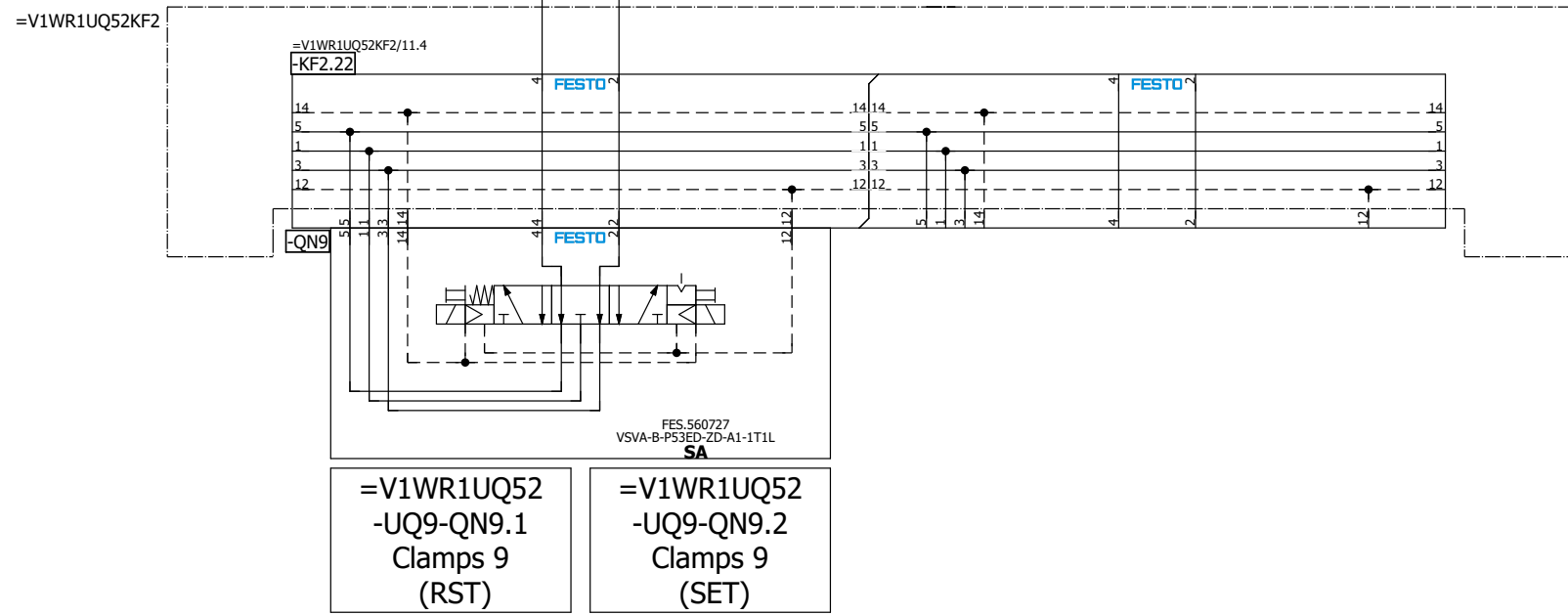
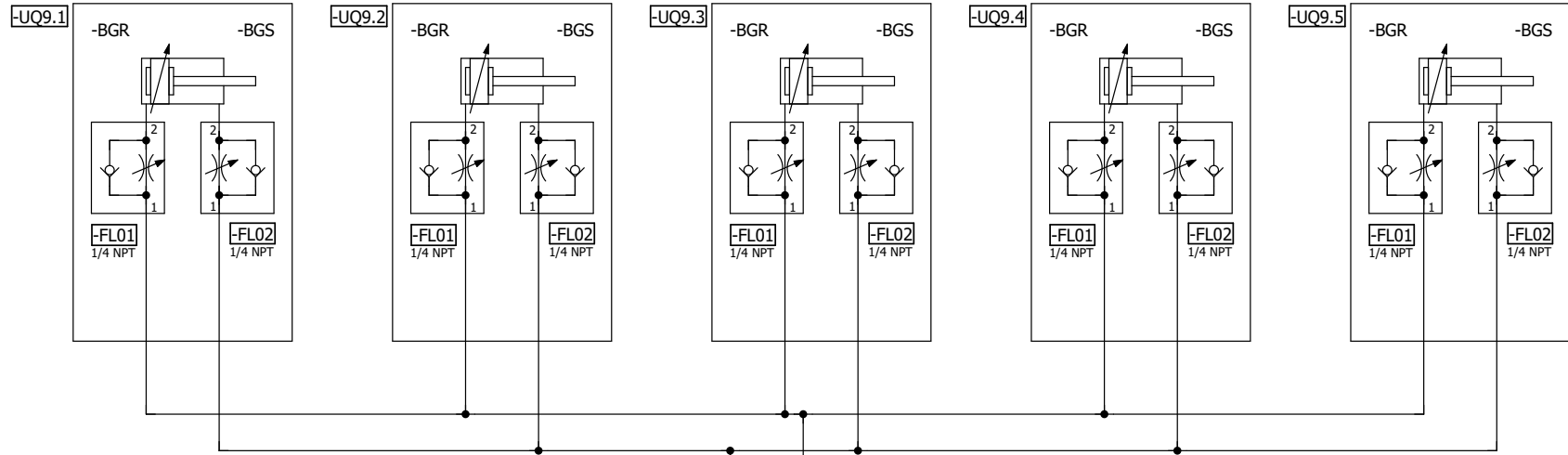

=V1WR1UQ52UQ8/1 =V1WR1UQ52UQ10/1

Date	9/27/2022	Volvo Trucks North America	Valiant TMS	Clamps 9	Drawing name:	=V1WR1UQ52UQ9
Ed.	MKLEPADLO				=2V13&MFS-PNEU	+ V1WR1UQ52
Appr		P6700 Sub Floor Members			Document type:	MFS
Modification	Date	Name	Original	Replacement of	Replaced by	Scale 1:1
						Project nr: 22-16146
						Page 1
						69

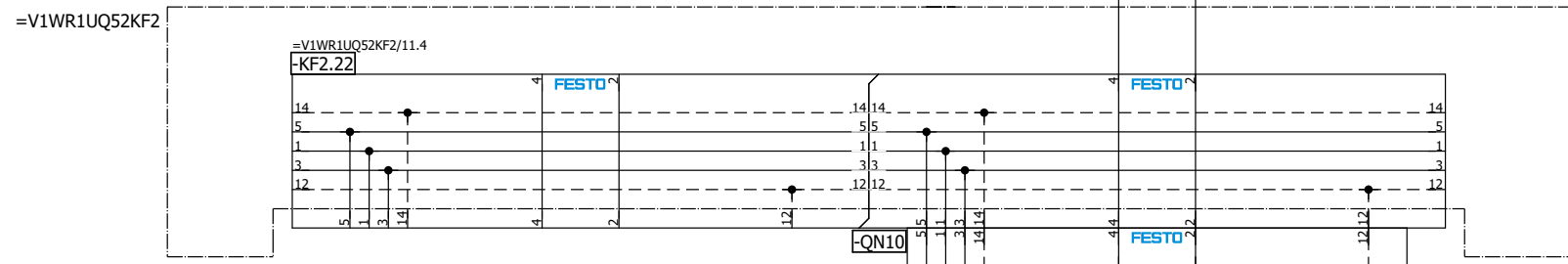
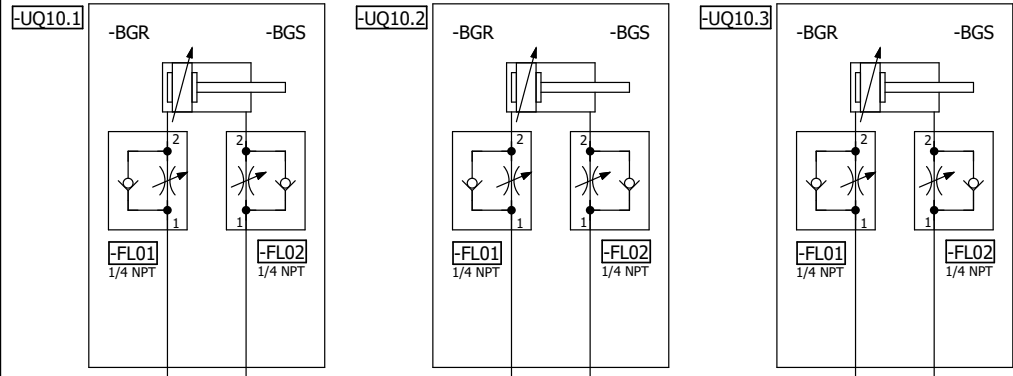

=V1WR1UQ52
-UQ10-QN10.1
Clamps 10
(RST)

=V1WR1UQ52
-UQ10-QN10.2
Clamps 10
(SET)

=V1WR1UQ52UQ11/1

			Date	9/27/2022	Volvo Trucks North America			Valiant TMS	Clamps 10	Drawing name:		= V1WR1UQ52UQ10	
			Ed.	MKLEPADLO	P6700 Sub Floor Members					= 2V13&MFS-PNEU	Document type:		MFS
			Appr		Replacement of		Replaced by	Scale 1:1	Project nr:		22-16146	Page	1
Modification	Date	Name	Original										69

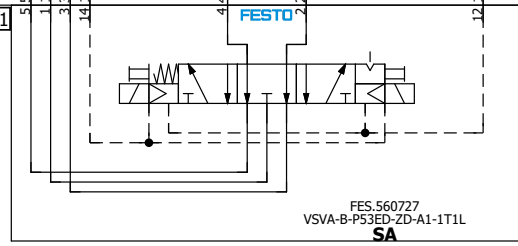
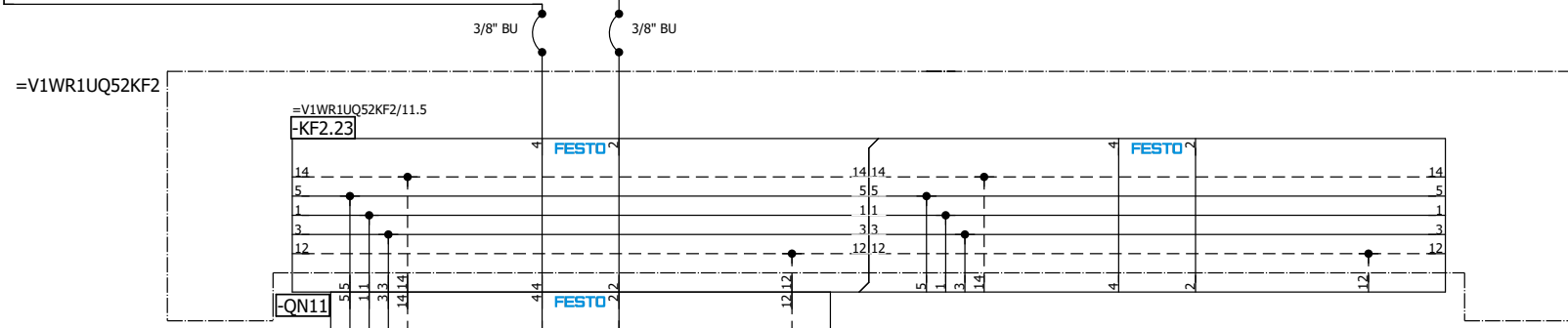
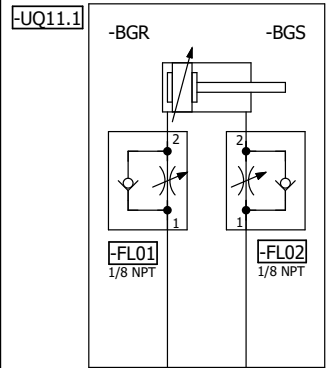

=V1WR1UQ52
-UQ11-QN11.1
Guide Cyl 11
(RST)

=V1WR1UQ52
-UQ11-QN11.2
Guide Cyl 11
(SET)

=V1WR1UQ52UQ12/1

=V1WR1UQ52UQ10/1			Date	9/27/2022	Volvo Trucks North America	Valiant TMS	Guide Cyl 11	Drawing name:	= 2V13&MFS-PNEU	= V1WR1UQ52UQ11
			Ed.	MKLEPADLO		Scale 1:1		Document type:	MFS	+ V1WR1UQ52
			Appr		P6700 Sub Floor Members			Project nr:	22-16146	Page
Modification	Date	Name	Original		Replacement of	Replaced by				69

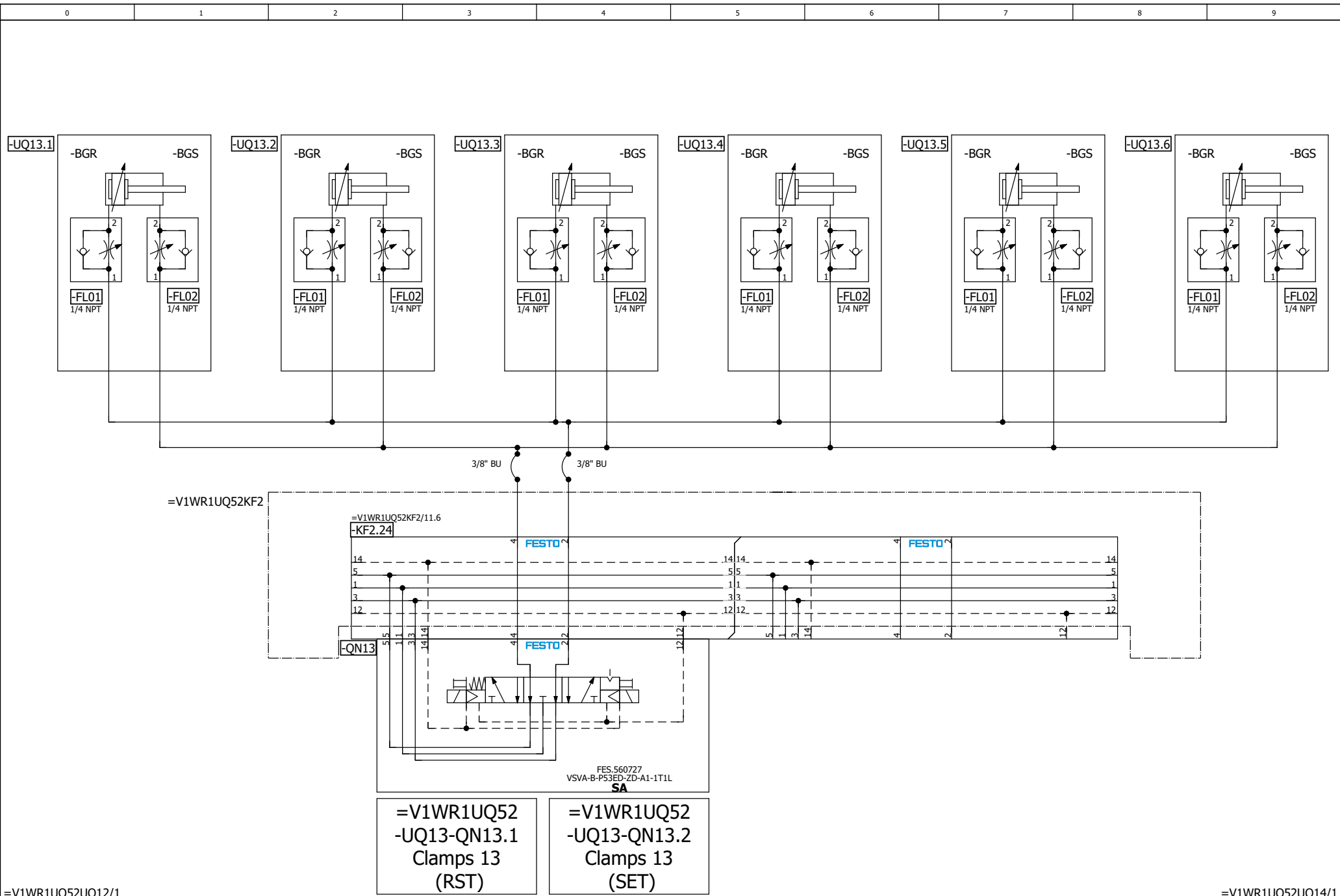

=V1WR1UQ52UQ12/1

=V1WR1UQ52UQ14/1

Date	9/27/2022	Volvo Trucks North America	Valiant TMS	Clamps 13	Drawing name:	= V1WR1UQ52UQ13
Ed.	MKLEPADLO				= 2V13&MFS-PNEU	+ V1WR1UQ52
Appr		P6700 Sub Floor Members			Document type:	MFS
Original		Replacement of	Replaced by	Scale 1:1	Project nr:	22-16146
Modification	Date	Name				Page 1
						69

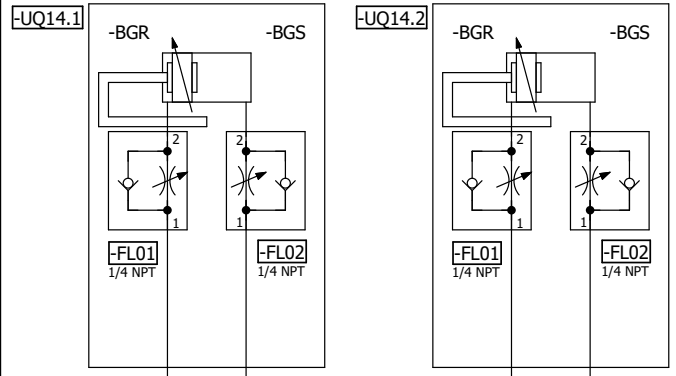

=V1WR1UQ52KF2

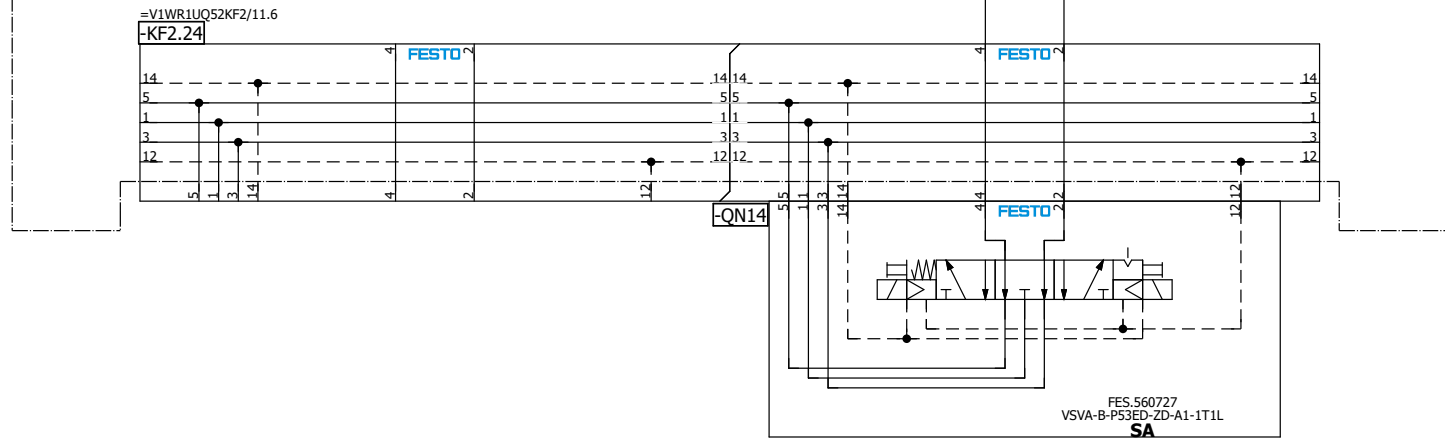

=V1WR1UQ52
-UQ14-QN14.1
Shot Pins 14
(RST)

=V1WR1UQ52
-UQ14-QN14.2
Shot Pins 14
(SET)

=V1WR2+KH1/1

=V1WR1UQ52UQ13/1

Date	9/27/2022	Volvo Trucks North America	Valiant TMS	Shot Pins 14	Drawing name:	= V1WR1UQ52UQ14	
Ed.	MKLEPADLO	P6700 Sub Floor Members	Scale 1:1		Document type:	= 2V13&MFS-PNEU	
Appr					MFS	Project nr:	22-16146
Modification	Date	Name	Original	Replacement of	Replaced by		69

A2

=KH0+KH0/1.7 / +V1WR2KH1-P1

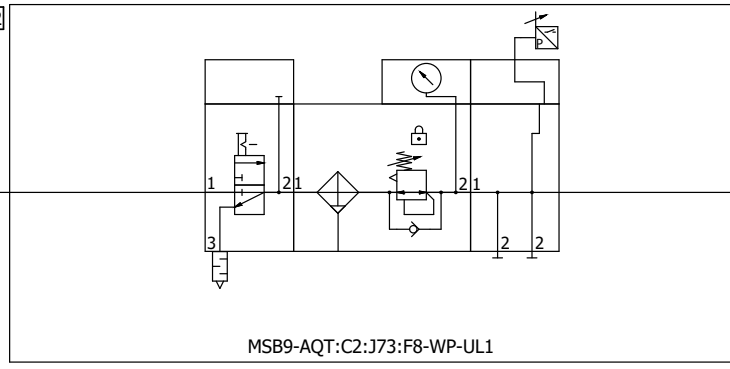

MSB9-AQT:C2:J73:F8-WP-UL1

1"

Turn table slip ring

1/2"

+V1WR2UQ51-P1 / =V1WR2UQ51KF1+V1WR2UQ51/11.0

1/2"

+V1WR2UQ52-P1 / =V1WR2UQ52KF1+V1WR2UQ52/11.0

=V1WR1UQ52UQ14+V1WR1UQ52/1

=V1WR2UQ51KF1+V1WR2UQ51/5

				Date	9/27/2022	Volvo Trucks North America			Valiant TMS	Incoming air supply (Turn Table)	Drawing name:		= V1WR2		
				Ed.	MKLEPADLO	P6700 Sub Floor Members			Scale 1:1		= 2V13&MFS-PNEU		+ KH1		
Modification	Date	Name	Original	Replacement of	Replaced by				Document type:	Project nr:	MFS		22-16146	Page	1
														69	

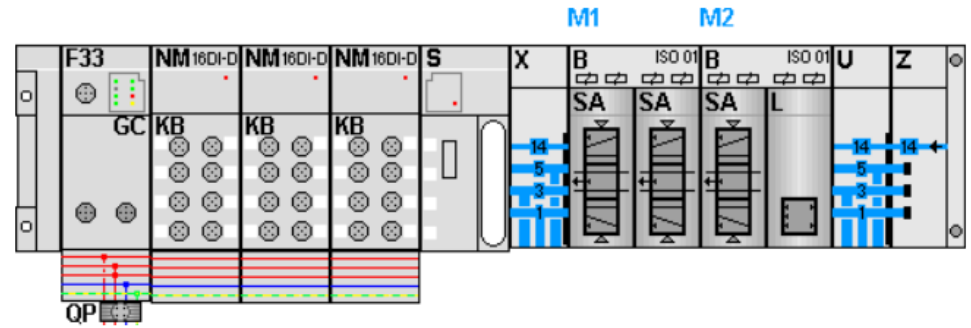

KF1.0

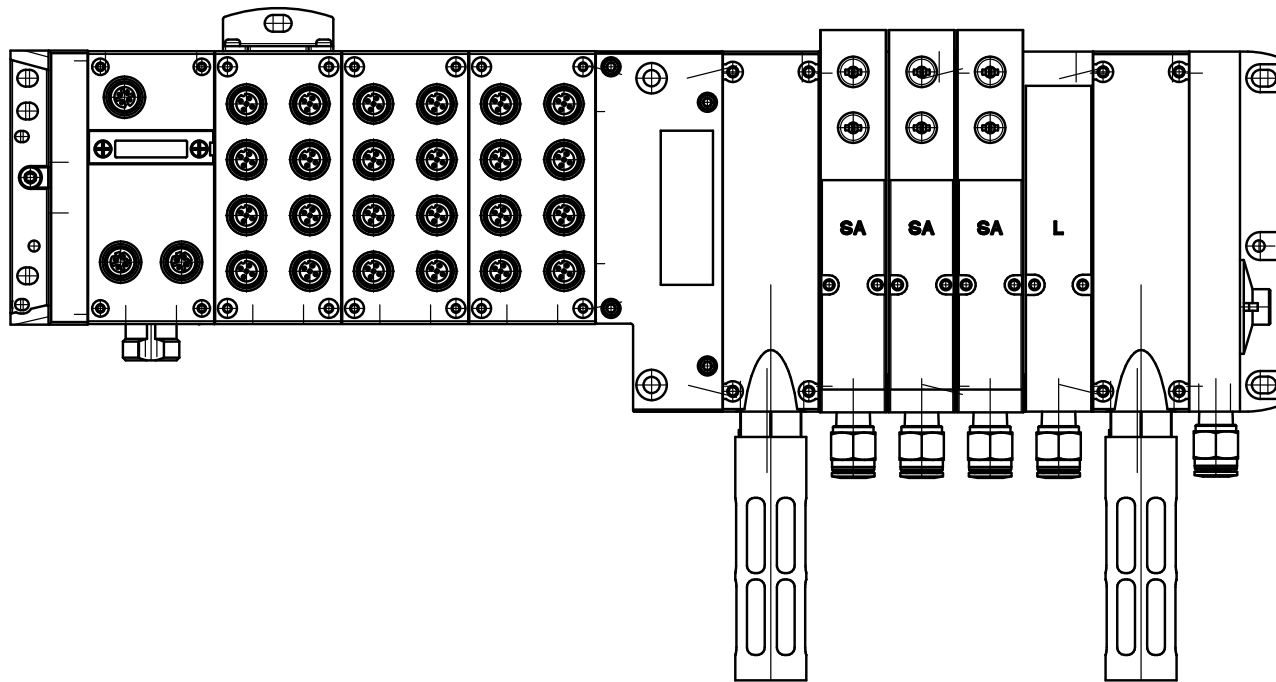

=V1WR2+KH1/1

11

		Date	9/27/2022	Volvo Trucks North America			Valiant TMS	AIR SUPPLY CONFIGURATION	Drawing name:		= V1WR2UQ51KF1
		Ed.	MKLEPADLO	P6700 Sub Floor Members			Scale 1:1		= 2V13&MFS-PNEU		+ V1WR2UQ51
Modification	Date	Name	Original	Replacement of	Replaced by			Document type:	Project nr:	Page	
								MFS	22-16146	5	
										69	

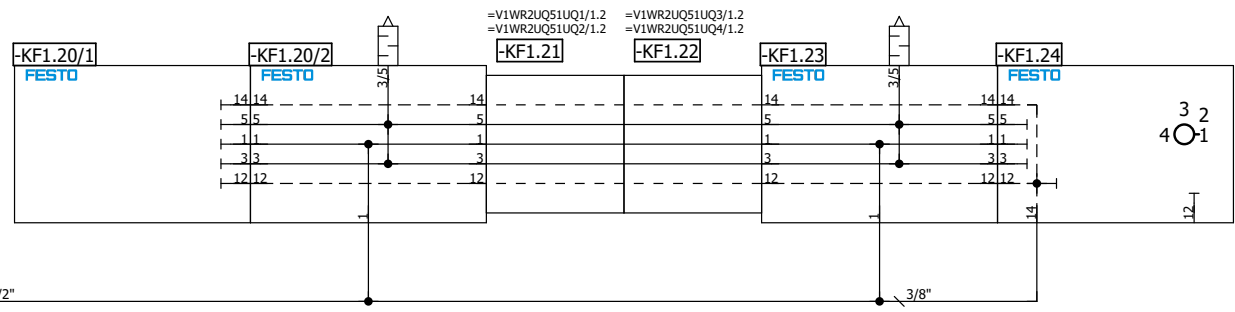
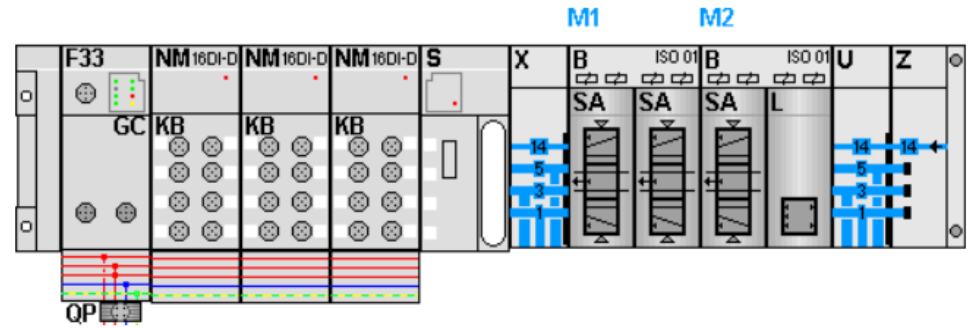

5

=V1WR2UQ51UQ1/1

		Date	9/27/2022	Volvo Trucks North America		 Valiant TMS Scale 1:1	AIR SUPPLY		Drawing name: =2V13&MFS-PNEU		= V1WR2UQ51KF1 + V1WR2UQ51	
		Ed.	MKLEPADLO	P6700 Sub Floor Members					Document type: MFS		Project nr: 22-16146	
Modification	Date	Name	Original	Replacement of	Replaced by							Page 69

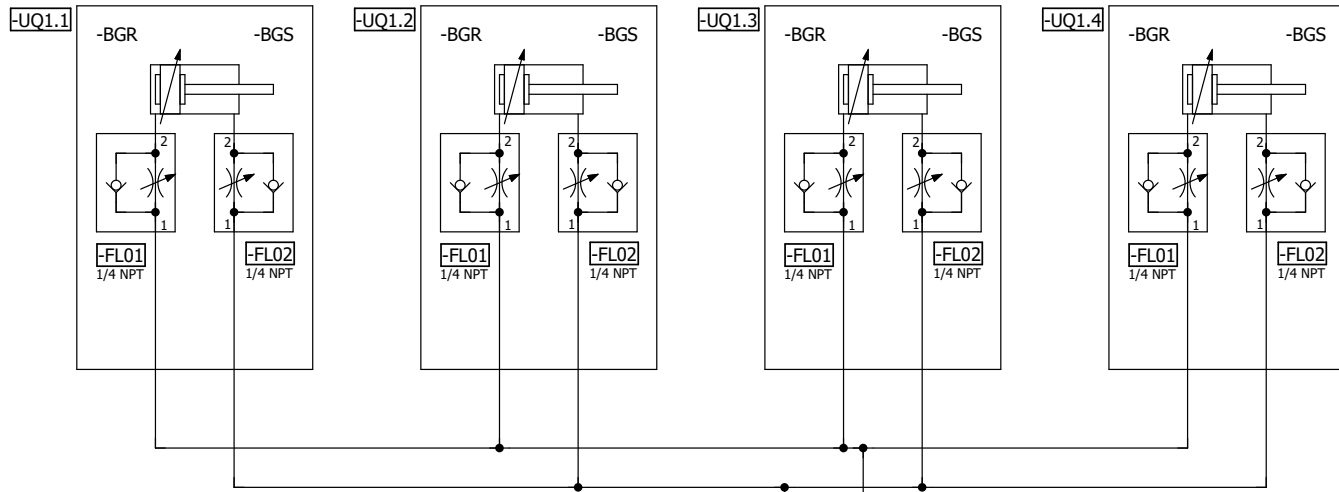

=V1WR2UQ51KF1

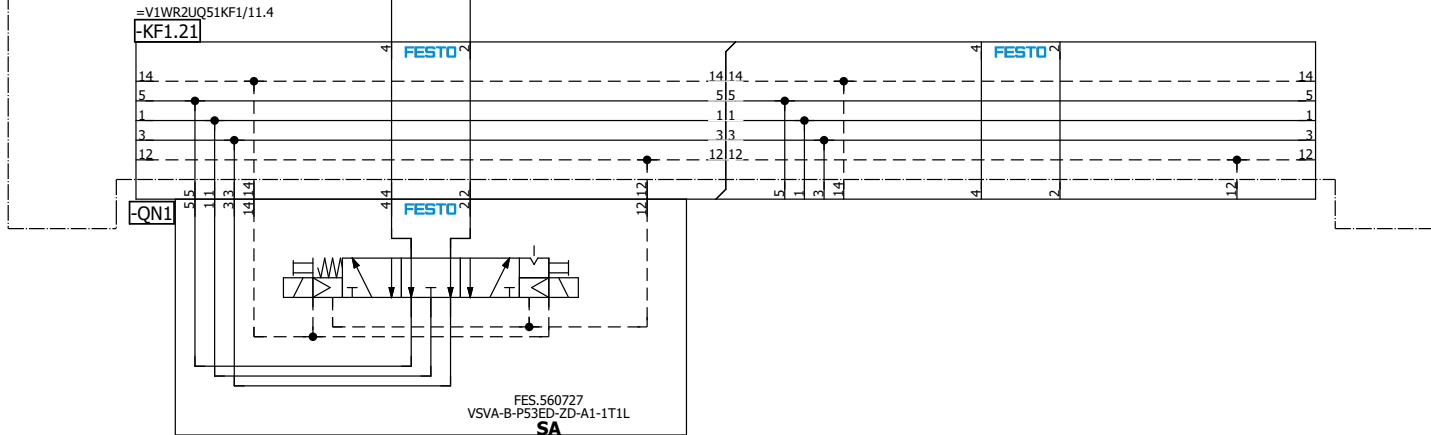

=V1WR2UQ51
-UQ1-QN1.1
Clamps 1
(RST)

=V1WR2UQ51
-UQ1-QN1.2
Clamps 1
(SET)

=V1WR2UQ51UQ2/1

		Date	9/27/2022	Volvo Trucks North America	Valiant TMS	Clamps 1	Drawing name:	= V1WR2UQ51UQ1	
		Ed.	MKLEPADLO				= 2V13&MFS-PNEU	+ V1WR2UQ51	
		Appr		P6700 Sub Floor Members			Document type:	Project nr:	
Modification	Date	Name	Original	Replacement of	Replaced by	Scale 1:1	MFS	22-16146	
								Page	1
									69

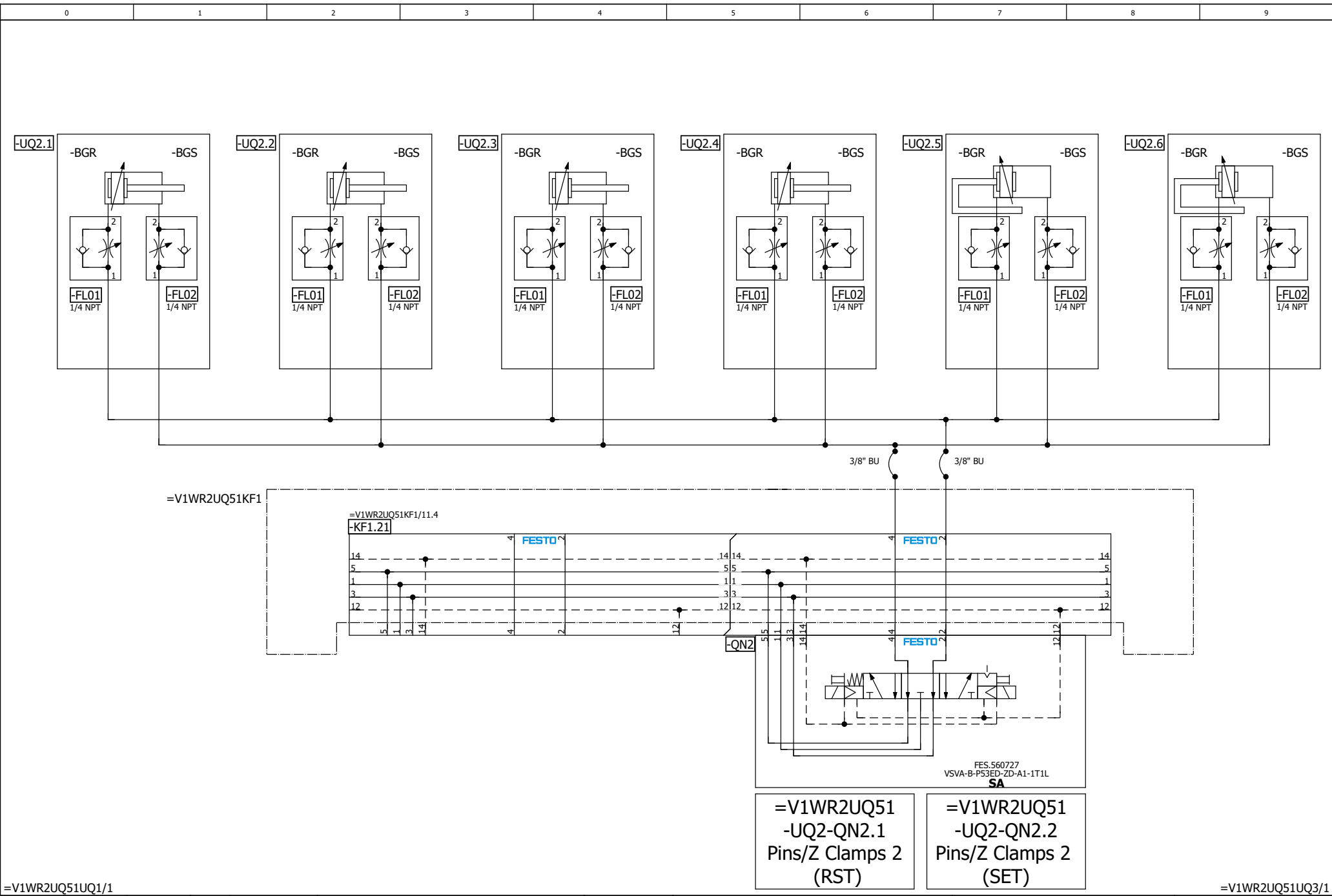

=V1WR2UQ51UQ1/1		Date	9/27/2022	Volvo Trucks North America	Valiant TMS	Shot Pins & Z-Clamps 2	Drawing name:	=V1WR2UQ51UQ2	
		Ed.	MKLEPADLO					=2V13&MFS-PNEU	+ V1WR2UQ51
		Appr		P6700 Sub Floor Members	Scale 1:1		Document type:	MFS	
Modification	Date	Name	Original	Replacement of			Replaced by	Project nr:	22-16146
									69

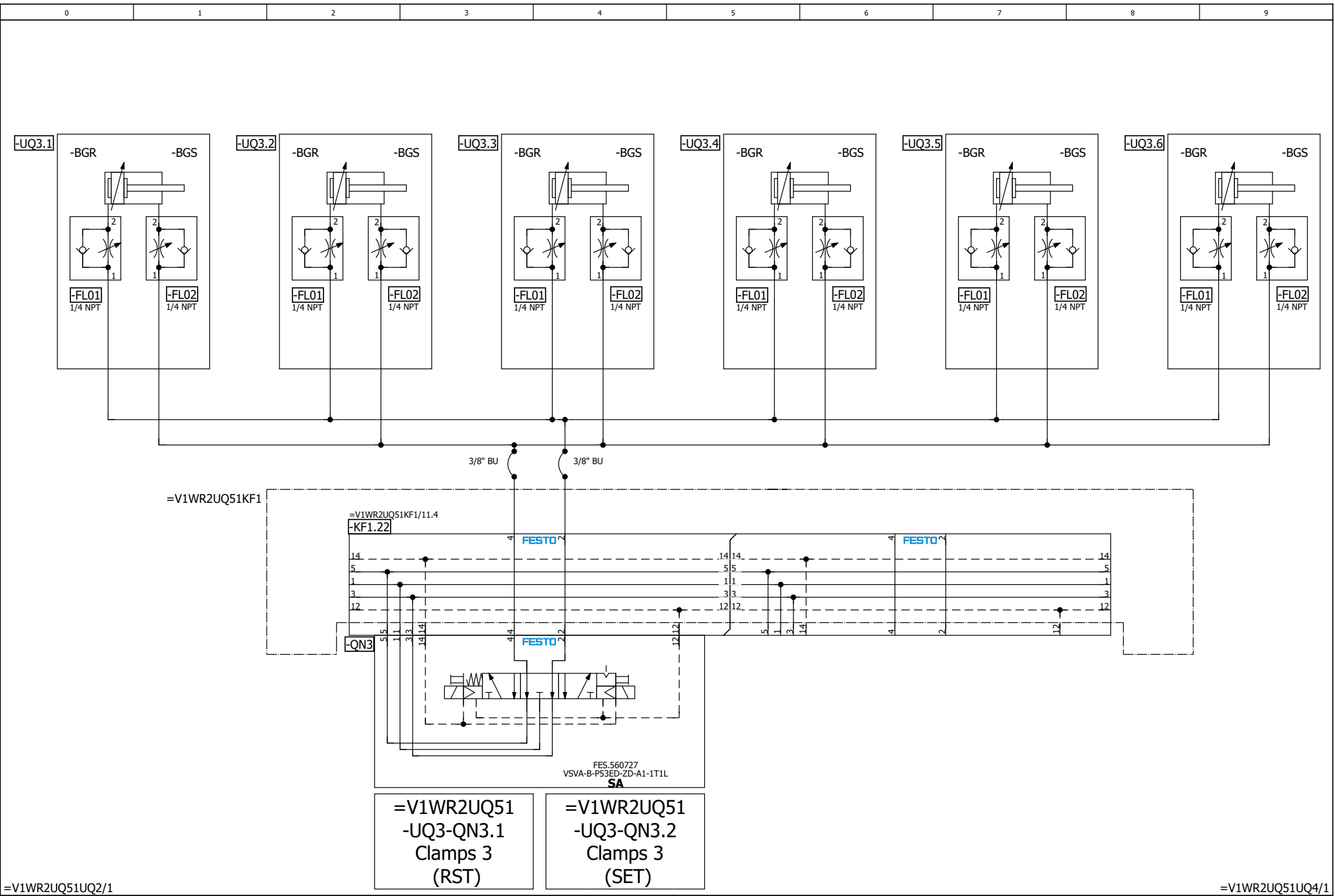

			Date	9/27/2022	Volvo Trucks North America	Valiant TMS	Clamps 3	Drawing name:	= V1WR2UQ51UQ3			
			Ed.	MKLEPADLO				= 2V13&MFS-PNEU	+ V1WR2UQ51			
			Appr		P6700 Sub Floor Members			Document type:	MFS			
Modification	Date	Name	Original		Replacement of	Replaced by	Scale	1:1	Project nr:	22-16146	Page	1
											69	

=V1WR2UQ51UQ2/1

=V1WR2UQ51UQ4/1

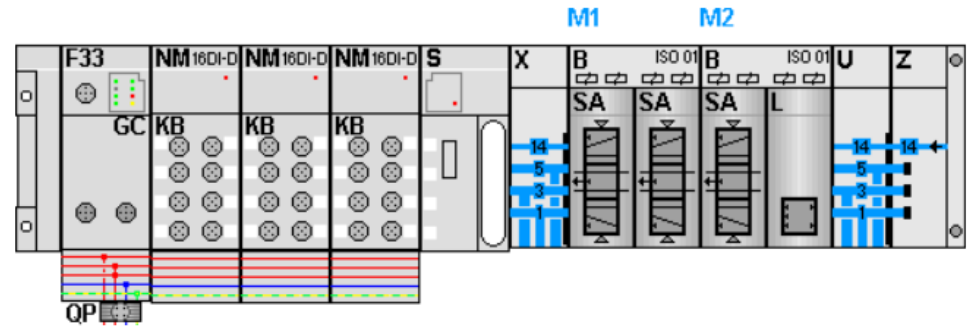

KF1.0

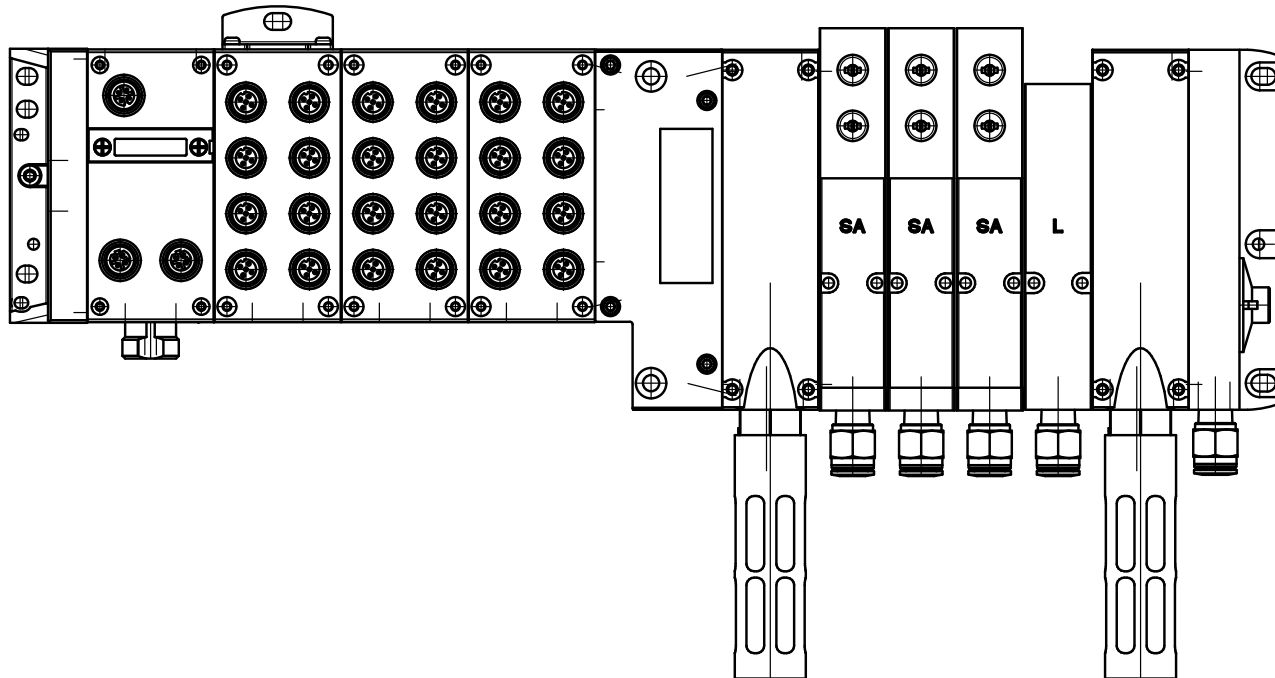

=V1WR2UQ51UQ4+.WR2UQ51/1

		Date	9/27/2022	Volvo Trucks North America		 Valiant TMS	AIR SUPPLY CONFIGURATION		Drawing name: =2V13&MFS-PNEU		= V1WR2UQ52KF1 + V1WR2UQ52	
		Ed.	MKLEPADLO	P6700 Sub Floor Members			Scale 1:1		Document type: MFS		Project nr: 22-16146	
Modification	Date	Name	Original	Replacement of	Replaced by							Page 69

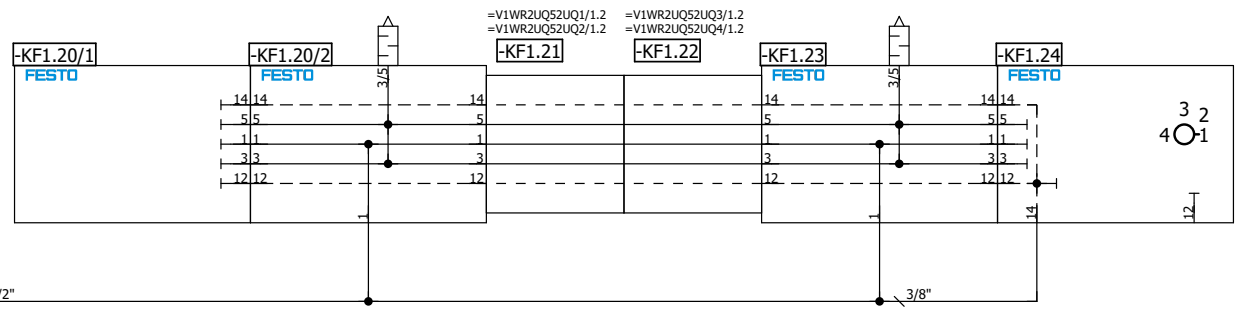
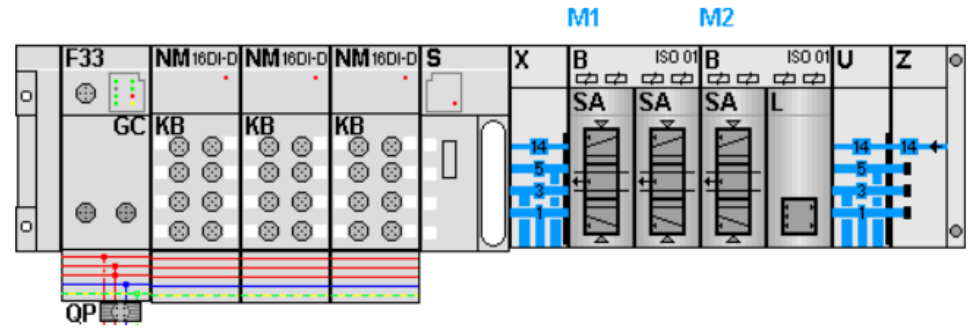

5

=V1WR2UQ52UQ1/1

		Date	9/27/2022	Volvo Trucks North America		 Valiant TMS Scale 1:1	AIR SUPPLY		Drawing name: =2V13&MFS-PNEU		= V1WR2UQ52KF1 + V1WR2UQ52	
		Ed.	MKLEPADLO	P6700 Sub Floor Members					Document type: MFS		Project nr: 22-16146	
Modification	Date	Name	Original	Replacement of	Replaced by							Page 69

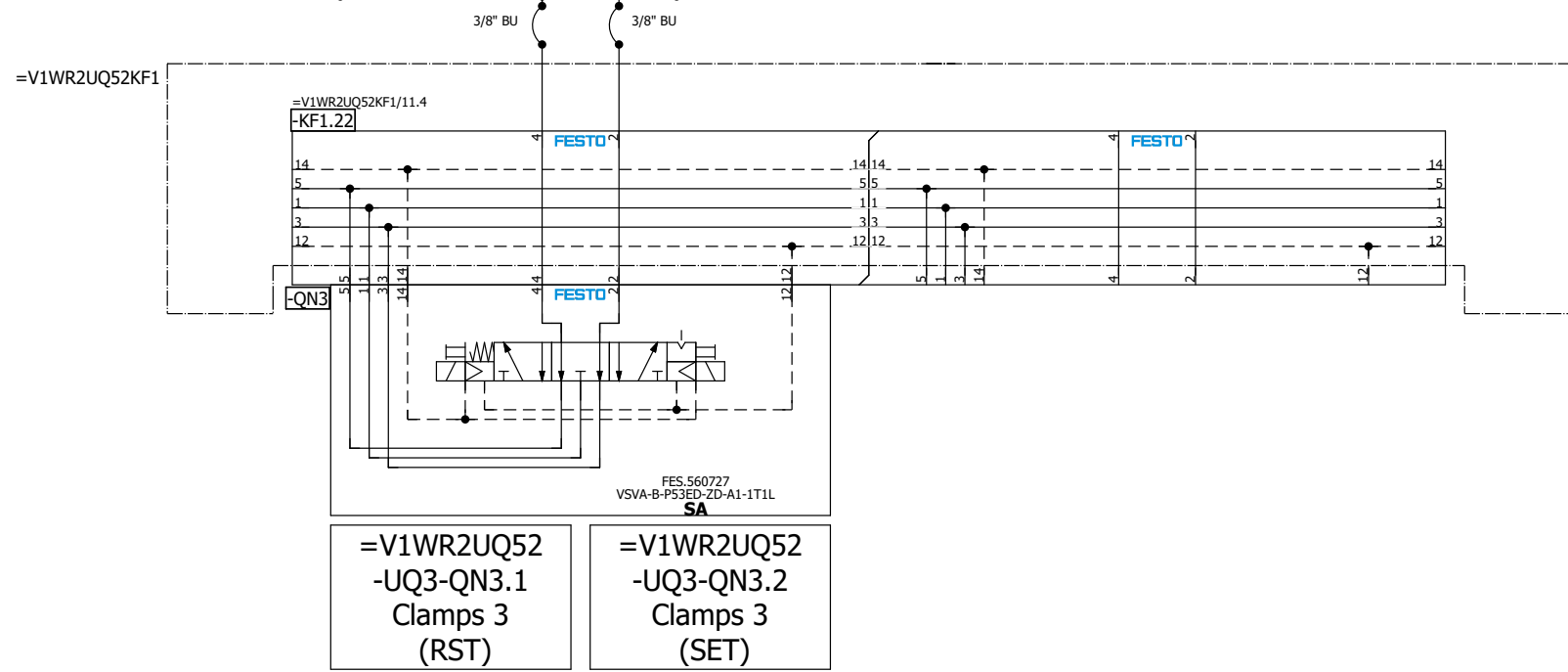
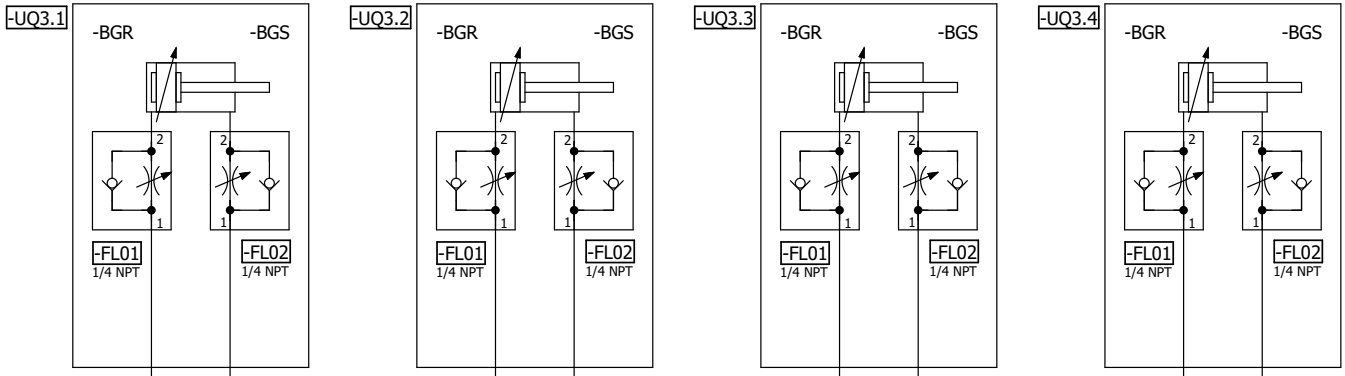

=V1WR2UQ52UQ2/1 =V1WR2UQ52UQ4/1

Date	9/27/2022	Volvo Trucks North America	Valiant TMS	Clamps 3	Drawing name:	= 2V13&MFS-PNEU	= V1WR2UQ52UQ3
Ed.	MKLEPADLO				Document type:	MFS	+ V1WR2UQ52
Appr		P6700 Sub Floor Members			Project nr:	22-16146	Page
Modification	Date	Name	Original	Replacement of	Replaced by	Scale 1:1	69

Parts list

F01_001

Device tag	Quantity	Designation	Type number	Supplier	Part number
=V1WR1UQ52UQ7-UQ7.3-FL01	1	One-way flow control valve	GRLA-1/4-QB-3/8-U		FES.534663
=V1WR1UQ52UQ7-UQ7.3-FL02	1	One-way flow control valve	GRLA-1/4-QB-3/8-U		FES.534663
=V1WR1UQ52UQ8-QN8	0	Solenoid valve	VSVA-B-P53ED-ZD-A1-1T1L		FES.560727
=V1WR1UQ52UQ8-UQ8.1-FL01	1	One-way flow control valve	GRLA-1/4-QB-3/8-U		FES.534663
=V1WR1UQ52UQ8-UQ8.1-FL02	1	One-way flow control valve	GRLA-1/4-QB-3/8-U		FES.534663
=V1WR1UQ52UQ9-QN9	0	Solenoid valve	VSVA-B-P53ED-ZD-A1-1T1L		FES.560727
=V1WR1UQ52UQ9-UQ9.1-FL01	1	One-way flow control valve	GRLA-1/4-QB-3/8-U		FES.534663
=V1WR1UQ52UQ9-UQ9.1-FL02	1	One-way flow control valve	GRLA-1/4-QB-3/8-U		FES.534663
=V1WR1UQ52UQ9-UQ9.2-FL01	1	One-way flow control valve	GRLA-1/4-QB-3/8-U		FES.534663
=V1WR1UQ52UQ9-UQ9.2-FL02	1	One-way flow control valve	GRLA-1/4-QB-3/8-U		FES.534663
=V1WR1UQ52UQ9-UQ9.3-FL01	1	One-way flow control valve	GRLA-1/4-QB-3/8-U		FES.534663
=V1WR1UQ52UQ9-UQ9.3-FL02	1	One-way flow control valve	GRLA-1/4-QB-3/8-U		FES.534663
=V1WR1UQ52UQ9-UQ9.4-FL01	1	One-way flow control valve	GRLA-1/4-QB-3/8-U		FES.534663
=V1WR1UQ52UQ9-UQ9.4-FL02	1	One-way flow control valve	GRLA-1/4-QB-3/8-U		FES.534663
=V1WR1UQ52UQ9-UQ9.5-FL01	1	One-way flow control valve	GRLA-1/4-QB-3/8-U		FES.534663
=V1WR1UQ52UQ9-UQ9.5-FL02	1	One-way flow control valve	GRLA-1/4-QB-3/8-U		FES.534663
=V1WR1UQ52UQ10-QN10	0	Solenoid valve	VSVA-B-P53ED-ZD-A1-1T1L		FES.560727
=V1WR1UQ52UQ10-UQ10.1-FL01	1	One-way flow control valve	GRLA-1/4-QB-3/8-U		FES.534663
=V1WR1UQ52UQ10-UQ10.1-FL02	1	One-way flow control valve	GRLA-1/4-QB-3/8-U		FES.534663
=V1WR1UQ52UQ10-UQ10.2-FL01	1	One-way flow control valve	GRLA-1/4-QB-3/8-U		FES.534663
=V1WR1UQ52UQ10-UQ10.2-FL02	1	One-way flow control valve	GRLA-1/4-QB-3/8-U		FES.534663
=V1WR1UQ52UQ10-UQ10.3-FL01	1	One-way flow control valve	GRLA-1/4-QB-3/8-U		FES.534663
=V1WR1UQ52UQ10-UQ10.3-FL02	1	One-way flow control valve	GRLA-1/4-QB-3/8-U		FES.534663
=V1WR1UQ52UQ11-QN11	0	Solenoid valve	VSVA-B-P53ED-ZD-A1-1T1L		FES.560727
=V1WR1UQ52UQ11-UQ11.1-FL01	1	One-way flow control valve	GRLA-1/4-QB-3/8-U		FES.534663
=V1WR1UQ52UQ11-UQ11.1-FL02	1	One-way flow control valve	GRLA-1/4-QB-3/8-U		FES.534663
=V1WR1UQ52UQ12-QN12	0	Solenoid valve	VSVA-B-P53ED-ZD-A1-1T1L		FES.560727
=V1WR1UQ52UQ12-UQ12.1-FL01	1	One-way flow control valve	GRLA-1/4-QB-3/8-U		FES.534663
=V1WR1UQ52UQ12-UQ12.1-FL02	1	One-way flow control valve	GRLA-1/4-QB-3/8-U		FES.534663
=V1WR1UQ52UQ12-UQ12.2-FL01	1	One-way flow control valve	GRLA-1/4-QB-3/8-U		FES.534663
=V1WR1UQ52UQ12-UQ12.2-FL02	1	One-way flow control valve	GRLA-1/4-QB-3/8-U		FES.534663
=V1WR1UQ52UQ12-UQ12.3-FL01	1	One-way flow control valve	GRLA-1/4-QB-3/8-U		FES.534663
=V1WR1UQ52UQ12-UQ12.3-FL02	1	One-way flow control valve	GRLA-1/4-QB-3/8-U		FES.534663
=V1WR1UQ52UQ12-UQ12.4-FL01	1	One-way flow control valve	GRLA-1/4-QB-3/8-U		FES.534663
=V1WR1UQ52UQ12-UQ12.4-FL02	1	One-way flow control valve	GRLA-1/4-QB-3/8-U		FES.534663
=V1WR1UQ52UQ12-UQ12.5-FL01	1	One-way flow control valve	GRLA-1/4-QB-3/8-U		FES.534663
=V1WR1UQ52UQ12-UQ12.5-FL02	1	One-way flow control valve	GRLA-1/4-QB-3/8-U		FES.534663
=V1WR1UQ52UQ13-QN13	0	Solenoid valve	VSVA-B-P53ED-ZD-A1-1T1L		FES.560727
=V1WR1UQ52UQ13-UQ13.1-FL01	1	One-way flow control valve	GRLA-1/4-QB-3/8-U		FES.534663
=V1WR1UQ52UQ13-UQ13.1-FL02	1	One-way flow control valve	GRLA-1/4-QB-3/8-U		FES.534663
=V1WR1UQ52UQ13-UQ13.2-FL01	1	One-way flow control valve	GRLA-1/4-QB-3/8-U		FES.534663
=V1WR1UQ52UQ13-UQ13.2-FL02	1	One-way flow control valve	GRLA-1/4-QB-3/8-U		FES.534663
=V1WR1UQ52UQ13-UQ13.3-FL01	1	One-way flow control valve	GRLA-1/4-QB-3/8-U		FES.534663
=V1WR1UQ52UQ13-UQ13.3-FL02	1	One-way flow control valve	GRLA-1/4-QB-3/8-U		FES.534663
=V1WR1UQ52UQ13-UQ13.4-FL01	1	One-way flow control valve	GRLA-1/4-QB-3/8-U		FES.534663
=V1WR1UQ52UQ13-UQ13.4-FL02	1	One-way flow control valve	GRLA-1/4-QB-3/8-U		FES.534663
=V1WR1UQ52UQ13-UQ13.5-FL01	1	One-way flow control valve	GRLA-1/4-QB-3/8-U		FES.534663
=V1WR1UQ52UQ13-UQ13.5-FL02	1	One-way flow control valve	GRLA-1/4-QB-3/8-U		FES.534663
=V1WR1UQ52UQ13-UQ13.6-FL01	1	One-way flow control valve	GRLA-1/4-QB-3/8-U		FES.534663
=V1WR1UQ52UQ13-UQ13.6-FL02	1	One-way flow control valve	GRLA-1/4-QB-3/8-U		FES.534663
=V1WR1UQ52UQ14-QN14	0	Solenoid valve	VSVA-B-P53ED-ZD-A1-1T1L		FES.560727
=V1WR1UQ52UQ14-UQ14.1-FL01	1	One-way flow control valve	GRLA-1/4-QB-3/8-U		FES.534663
=V1WR1UQ52UQ14-UQ14.1-FL02	1	One-way flow control valve	GRLA-1/4-QB-3/8-U		FES.534663
=V1WR1UQ52UQ14-UQ14.2-FL01	1	One-way flow control valve	GRLA-1/4-QB-3/8-U		FES.534663
=V1WR1UQ52UQ14-UQ14.2-FL02	1	One-way flow control valve	GRLA-1/4-QB-3/8-U		FES.534663

1

+ .WR2UQ51/1

			Date	11/7/2022	Volvo Trucks North America			Valiant TMS	Material specification	Drawing name:	=		
			Ed.	KMAFFRE	P6700 Sub Floor Members					= 2V13&MFS-PNEU	+ V1WR1UQ52		
Modification	Date	Name	Appr	Original	Replacement of	Replaced by		Scale 1:1		Document type:	Project nr:	Page	1.a
										MPB	22-16146		69

Parts list

F01_001

Device tag	Quantity	Designation	Type number	Supplier	Part number
=V1WR2UQ52KF1-KF1.0	1	Valve manifold	51E-F33GCPNMKBNMKB-S-UL1+GS2GZBA & 45PN-R-#E5SMX-BBU-3JL		FES.51E-F33GCPNMKBNMKB-S-UL1+GS2GZBA & 45PN-R-2-#SMX-BBU-3JL
=V1WR2UQ52KF1-KF1.21	0	Manifold subbase	VABV-S4-IHS-N14-2T2		FES.546213
=V1WR2UQ52KF1-KF1.22	0	Manifold subbase	VABV-S4-IHS-N14-2T2		FES.546213
=V1WR2UQ52UQ1-QN1	0	Solenoid valve	VSVA-B-P53ED-ZD-A1-1T1L		FES.560727
=V1WR2UQ52UQ1-UQ1.1-FL01	1	One-way flow control valve	GRLA-1/4-QB-3/8-U		FES.534663
=V1WR2UQ52UQ1-UQ1.1-FL02	1	One-way flow control valve	GRLA-1/4-QB-3/8-U		FES.534663
=V1WR2UQ52UQ1-UQ1.2-FL01	1	One-way flow control valve	GRLA-1/4-QB-3/8-U		FES.534663
=V1WR2UQ52UQ1-UQ1.2-FL02	1	One-way flow control valve	GRLA-1/4-QB-3/8-U		FES.534663
=V1WR2UQ52UQ1-UQ1.3-FL01	1	One-way flow control valve	GRLA-1/4-QB-3/8-U		FES.534663
=V1WR2UQ52UQ1-UQ1.3-FL02	1	One-way flow control valve	GRLA-1/4-QB-3/8-U		FES.534663
=V1WR2UQ52UQ1-UQ1.4-FL01	1	One-way flow control valve	GRLA-1/4-QB-3/8-U		FES.534663
=V1WR2UQ52UQ1-UQ1.4-FL02	1	One-way flow control valve	GRLA-1/4-QB-3/8-U		FES.534663
=V1WR2UQ52UQ1-UQ1.5-FL01	1	One-way flow control valve	GRLA-1/4-QB-3/8-U		FES.534663
=V1WR2UQ52UQ1-UQ1.5-FL02	1	One-way flow control valve	GRLA-1/4-QB-3/8-U		FES.534663
=V1WR2UQ52UQ1-UQ1.6-FL01	1	One-way flow control valve	GRLA-1/4-QB-3/8-U		FES.534663
=V1WR2UQ52UQ1-UQ1.6-FL02	1	One-way flow control valve	GRLA-1/4-QB-3/8-U		FES.534663
=V1WR2UQ52UQ2-QN2	0	Solenoid valve	VSVA-B-P53ED-ZD-A1-1T1L		FES.560727
=V1WR2UQ52UQ2-UQ2.1-FL01	1	One-way flow control valve	GRLA-1/4-QB-3/8-U		FES.534663
=V1WR2UQ52UQ2-UQ2.1-FL02	1	One-way flow control valve	GRLA-1/4-QB-3/8-U		FES.534663
=V1WR2UQ52UQ2-UQ2.2-FL01	1	One-way flow control valve	GRLA-1/4-QB-3/8-U		FES.534663
=V1WR2UQ52UQ2-UQ2.2-FL02	1	One-way flow control valve	GRLA-1/4-QB-3/8-U		FES.534663
=V1WR2UQ52UQ2-UQ2.3-FL01	1	One-way flow control valve	GRLA-1/4-QB-3/8-U		FES.534663
=V1WR2UQ52UQ2-UQ2.3-FL02	1	One-way flow control valve	GRLA-1/4-QB-3/8-U		FES.534663
=V1WR2UQ52UQ2-UQ2.4-FL01	1	One-way flow control valve	GRLA-1/4-QB-3/8-U		FES.534663
=V1WR2UQ52UQ2-UQ2.4-FL02	1	One-way flow control valve	GRLA-1/4-QB-3/8-U		FES.534663
=V1WR2UQ52UQ3-QN3	0	Solenoid valve	VSVA-B-P53ED-ZD-A1-1T1L		FES.560727
=V1WR2UQ52UQ3-UQ3.1-FL01	1	One-way flow control valve	GRLA-1/4-QB-3/8-U		FES.534663
=V1WR2UQ52UQ3-UQ3.1-FL02	1	One-way flow control valve	GRLA-1/4-QB-3/8-U		FES.534663
=V1WR2UQ52UQ3-UQ3.2-FL01	1	One-way flow control valve	GRLA-1/4-QB-3/8-U		FES.534663
=V1WR2UQ52UQ3-UQ3.2-FL02	1	One-way flow control valve	GRLA-1/4-QB-3/8-U		FES.534663
=V1WR2UQ52UQ3-UQ3.3-FL01	1	One-way flow control valve	GRLA-1/4-QB-3/8-U		FES.534663
=V1WR2UQ52UQ3-UQ3.3-FL02	1	One-way flow control valve	GRLA-1/4-QB-3/8-U		FES.534663
=V1WR2UQ52UQ3-UQ3.4-FL01	1	One-way flow control valve	GRLA-1/4-QB-3/8-U		FES.534663
=V1WR2UQ52UQ3-UQ3.4-FL02	1	One-way flow control valve	GRLA-1/4-QB-3/8-U		FES.534663
=V1WR2UQ52UQ4-QN4	0	Blanking plate	VABB-S4-1-WT		FES.539212

+ .WR2UQ51/1

&MAZ+/1

Date	11/7/2022	Volvo Trucks North America	 Valiant TMS	Material specification	Drawing name:	=	
Ed.	KMAFFRE				= 2V13&MFS-PNEU	+ V1WR2UQ52	
Appr		P6700 Sub Floor Members	Scale 1:1		Document type:	Project nr:	
Modification	Date	Name			Replacement of	Replaced by	MPB
						Page	1
							69

